DIRECTORY

2011 | 2012

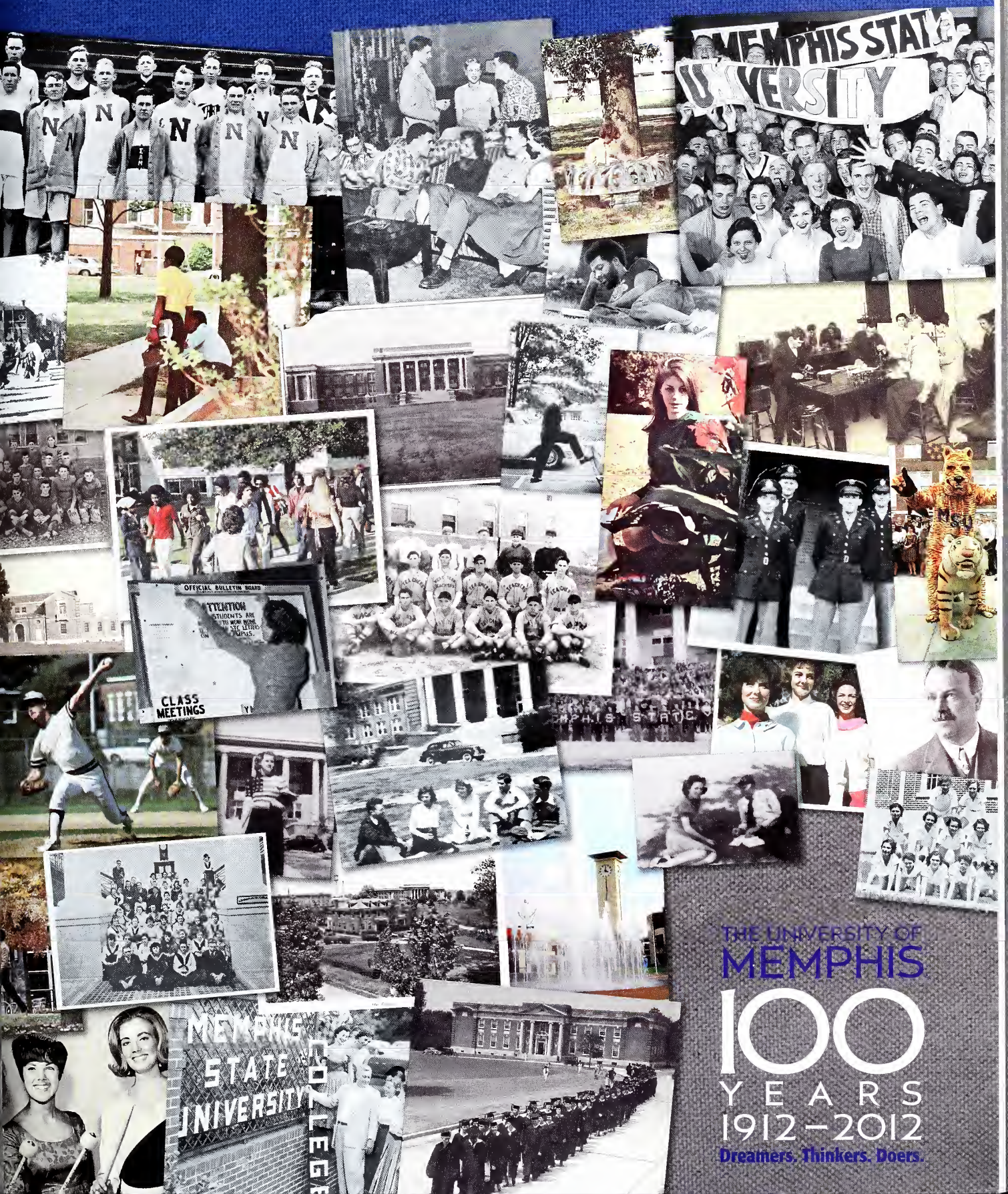

Memphis Bonding

RAPID RELEASE • 24 HOUR SERVICE

Nationwide Service • Fast • Courteous • Confidential

ALL COURTS

- City
- State
- Federal

Free Parking On Our Lot

VISA MasterCard

www.memphisbonding.com

901-528-1776

279 Exchange Ave • Memphis, TN 38105

THE UNIVERSITY OF MEMPHIS®

2011–2012 Telephone Directory
Students • Faculty • Staff

Memphis, Tennessee 38152

A project of the Division of Communications, Public Relations and Marketing

CONTENTS

General & Emergency Information 2
Telecommunications Services 3
Campus Map 4
Campus Map Legend 5
Administrative Listings 6
University Fax Numbers 10
Departmental Listings 11
Campus Religious Organizations 17
Sororities & Fraternities 17
University Support Groups 17
Campus Information System 17
Retired Faculty/Staff & Emeriti Club 18
Travel Information & Toll-Free Numbers 21
Faculty & Staff Listings 23
Student Listings 63
Advertisers ..... Back Section

USE OF THIS DIRECTORY FOR SOLICITATION IS PROHIBITED

The University of Memphis is one of 45 institutions in the Tennessee Board of Regents system, the seventh largest system of higher education in the nation. It is an Equal Opportunity/Affirmative Action university committed to education of a non-racially identifiable student body.

Cover illustration by Aaron Drown

UOM145-FY1112/10C

University Directories • 88 Vilcom Circle • Chapel Hill, NC 27514

GENERAL INFORMATION

NOTE: When an emergency arises, do not dial 9-1-1! The emergency center screen would not show information necessary for response. The 9-1-1 Office and the Memphis Fire Department request that all emergency calls be routed through The University of Memphis Police Services dispatcher. The dispatcher will immediately create a conference call with the necessary emergency agency. Police Services will have the caller's location displayed. This procedure ensures emergency aid routing to the correct location.

EMERGENCY & SERVICE NUMBERS

ALL EMERGENCIES	**678-HELP (4357)**
INFORMATION	678-2000
INCLEMENT WEATHER STATEMENTS (RECORDED)	678-0888
POLICE SERVICES	**678-HELP (4357)**
SOUTHERN POISON CENTER	528-6048
TIGER PATROL	678-4663
TO REPORT A TELEPHONE OUT OF ORDER	678-2999
TO REPORT A SECURITY TELEPHONE OUT OF ORDER	678-4357
UNIVERSITY CENTER INFORMATION & SCHEDULING	678-2041
UNIVERSITY EVENTS (Recorded)	678-2079
UNIVERSITY FACSIMILE (Incoming)	678-FAXX (3299)
UNIVERSITY OPERATOR	0
UNIVERSITY SWITCHBOARD	678-2000
VISITOR INFORMATION CENTER	678-2040

LOOKING UP E-MAIL ADDRESSES ON THE UNIVERSITY OF MEMPHIS WEB PAGE

1) Go to the University's home page, *http://www.memphis.edu*, and find the search box in the upper-right corner.
2) Type in the name of the person you are looking for (full or partial).
3) Click on the radio button next to "People" below the search box.
4) Click on the "Go" button to submit your requested information.

IMPORTANT NOTICE REGARDING DIRECTORY INFORMATION

The following student information has been designated "Directory Information" by University officials: name, address, telephone number, date and place of birth, academic major, dates of attendance, degrees(s) awarded and the most recent previous educational institution attended by the student. This information will be released upon request to interested parties unless the student has provided a signed statement to the Office of the Registrar, 003 Wilder Tower, within 14 days of the beginning of classes each semester requesting that such information not be released.

CLASS CANCELLATION & INCLEMENT WEATHER POLICY

In the event that inclement weather requires the cancellation of classes and/or campus activities at The University of Memphis, local radio and television news media will be immediately notified for dissemination as they deem appropriate. Our campus radio station, WUMR (FM 91.7), will be notified first. Also, the University's Information Line (678-0888) and Web Site will have official statements. Such closing decisions will also be given to University vice presidents for dissemination through the notification system in place for each University division. Cancellations may not apply to administrative offices. Each faculty and staff member and each student is expected to recognize that inclement weather creates conditions more dangerous than normal. Therefore, each person is expected to exercise a high degree of care to avoid accidents. All non-teaching employees who do not report to work during inclement weather will be considered in an annual leave or leave without pay status for the period of their absence. (U of M Policy UM1531)

THE DRUG-FREE SCHOOLS AND COMMUNITIES ACT (UNIVERSITY POLICY 1:2D:05:13)

Students and employees are prohibited from engaging in the unlawful manufacture, distribution, dispensation, possession, use or being under the influence of controlled substances (illicit) drugs and/or alcohol on The University of Memphis campus or on property owned or controlled by The University of Memphis or as a part of any University-sponsored activities.

All students and employees are subject to applicable laws related to this matter and any violation of this policy will result in disciplinary action up to and including expulsion or termination of employment with the University and referral for prosecution or mandatory satisfactory participation in a drug/alcohol abuse assistance or rehabilitation program.

The University of Memphis is accredited by the Commission on Colleges of the Southern Association of Colleges and Schools to award bachelor's, first professional, master's, educational specialist's and doctor's degrees.

TELECOMMUNICATIONS SERVICES

Telecommunications Office • 101 Jones Hall • 678-2999

- Faculty and staff should get to know their Communications Counselor. One person in each department is specially trained to coordinate most departmental telecommunications needs with the Telecommunications Department.
- Voice Mailboxes are provided to all faculty and staff. Contact your departmental Communications Counselor for details.
- Cellular Phones & Pagers can be provided to faculty and staff for departmental use. Contact your departmental Communications Counselor for details, or phone us at 678-2999.
- 678-FAXX is the FAX number to give out if you don't have your own fax machine. We'll call you when the fax has been received to ask if you want it delivered to you via campus mail or if you'd rather come pick it up at the Telecommunications Department in Jones Hall, Room 101. Outgoing faxes may be sent at the Copy Center.
- Conference Calls with three or fewer parties can be set up on your phone without assistance. For conference calls with four to six parties, call the Operator at 678-2000 for assistance. For larger groups, a portable teleconference telephone is available. Call us at 678-2999 for details.
- Tigerline Long Distance Calling. Long distance calls may be placed from campus phones by persons assigned a Tigerline authorization code (see long distance dialing instructions below). Tigerline cards may be issued to faculty and staff for departmental long distance calling, and to faculty, staff and students for personal long distance calling from on campus.

TELECOMMUNICATIONS USER'S GUIDE

Dialing Instructions

Local Calls

Campus.....Dial last 4 digits
Memphis Area.....Dial 9 + number
Local Mid-South Area (Eastern AR & Northern MS) require 10-digit dialing, Area Codes 870 and 662.

Long Distance Calls

A. Within the Continental United States, Alaska, Hawaii, Caribbean and Canada

1. Dialing Direct
   (TIGERLINE AUTHORIZATION CODE REQUIRED)
   a. From campus
      1) Dial 9 + 1 + area code + number.
      2) Listen for 3 short beeps followed by dial tone.
      3) Enter Tigerline long distance code number.
2. Calling Card and Operator-Assisted
   (THESE CALLS ARE THE MOST EXPENSIVE TYPES THAT CAN BE PLACED FROM CAMPUS)
   a. Calling Cards
      1) Dial 9.
      2) Follow instructions given by your calling card vendor.
   b. Operator-Assisted
      1) For domestic directory assistance, dial 9 + 1411.
      2) For international directory assistance, dial 9 + 00 + country code + number.
      3) To place collect calls, dial 9 + 00.

Note: When placing operator-assisted or calling card calls, consumers have a right to obtain access to the interstate long distance service of their choice. You may contact your preferred carrier for information about using their service.

Pre-subscribed long distance service is provided to the University by several carriers. Rates for all operator-assisted calls are available upon request from the respective carrier.

Calls within the Memphis calling zone (see the BellSouth Greater Memphis White Pages directory for calling zone boundaries) from all telephones on campus: BellSouth, P.O. Box 439, Memphis, TN 38101. Direct complaints to: 1/577-1414 (toll free).

Calls outside the Memphis calling zone (including international calls) from all non-pay phones on campus: Qwest Communications at 800/860-1020.

Calls outside the Memphis calling zone (including international calls) from all pay phones on campus: MCI Telecommunications, 4170 Ashford-Dunwoody Road, Atlanta, GA 30319. Direct complaints to: 800/444-3333. For rates, dial 800/444-3333.

Further complaints about outside operator services should be directed to: Enforcement Division, FCC Common Carrier Bureau, 2025 M Street, N.W., Washington, D.C. 20554.

B. International Calls

1. Dialing Direct
   a. Dial 9 + 011 + Country Code + City Code + Number.
      NOTE: To speed the call on a touch-tone telephone, press the # button after dialing.
   b. Listen for 3 short beeps followed by dial tone.
   c. Enter Tigerline long distance authorization code number.
2. Calling Card or Operator-Assisted (Same as A.2.)

C. Toll-Free Calls

1. Dial 9 + 1 + toll-free prefix + number.

NO THIRD PARTY OR COLLECT CALLS CAN BE BILLED TO ANY NUMBER at The U of M. (If collect calls are accepted, the receiving party will be billed for the call plus an administrative charge to recover billing costs.) NO LONG DISTANCE CALLING CARDS CAN BE BILLED TO ANY NUMBER AT THE U OF M.

Directory Assistance

A. Campus Listings

1. Dial 0 for campus operator from 8 a.m.- 4:30 p.m. (M-F).
2. Dial 2041 (University Center Information Desk) evenings and weekends during UC open hours.
3. Consult the Electronic Phone Book on the World Wide Web.

B. Off-Campus Listings

1. Local: Dial 9 + 1 + 411 (no charge).
2. Long Distance
   a. Dial 9 + 1 + area code + 555-1212.
   b. Listen for 3 short beeps followed by dial tone.
   c. Enter Tigerline long distance authorization code number.
3. Dial 9 + 1 + toll-free prefix + 555-1212.

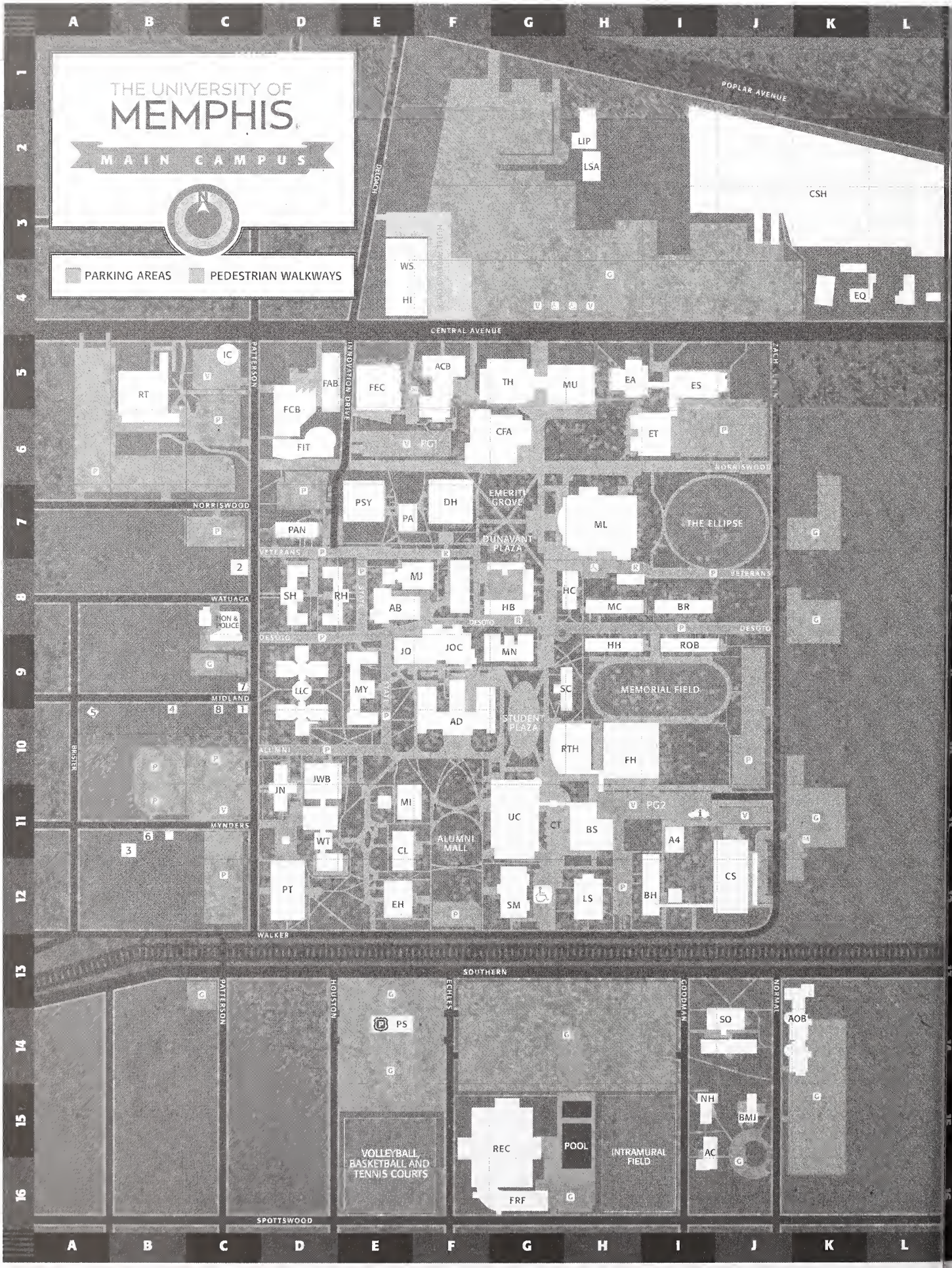
THE UNIVERSITY OF MEMPHIS
MAIN CAMPUS
N
PARKING AREAS
PEDESTRIAN WALKWAYS
POPLAR AVENUE
CENTRAL AVENUE
SOUTHERN
SPOTTSWOOD
WALKER
NORRISWOOD
WATUAGA
MIDLAND
MYNDERS
BRISTER
PATTERSON
INTERSTATION DRIVE
DECATUR
HOUSTON
ECHLES
GOODMAN
NORMAL
ZACH LEVIN
DESOTO
VETERANS
ALUMNI
LIP
LSA
CSH
WS
HI
EQ
IC
RT
FAB
FCB
FIT
FEC
ACB
TH
MU
EA
ES
CFA
ET
PSY
DH
PA
PAN
EMERITI GROVE
PUNAVANT PLAZA
ML
THE ELLIPSE
SH
RH
MJ
AB
HB
HC
MC
BR
JO
JOC
MN
HH
ROB
LLC
MY
SC
MEMORIAL FIELD
AD
STUDENT PLAZA
RTH
FH
JN
JWB
MI
UC
CT
BS
A4
CS
WT
CL
ALUMNI MALL
BH
PT
EH
SM
LS
PS
VOLLEYBALL, BASKETBALL AND TENNIS COURTS
REC
POOL
INTRAMURAL FIELD
FRF
SO
NH
BMJ
AC
AOB
ION & POLICE

Administration Building (AD)	F-9
Alumni Center (AC)	I-15
Annex IV (A4)	I-11
Art Building (AB)	E-8
Art and Communication Building (ACB)	F-5
Athletic Office Building (AOB)	K-13
Athletic Training Center (Park Ave. Campus)	156
Ball Hall (BH)	I-12
Billy Mac Jones Building (BMJ)	J-15
Biology (Park Ave. Campus)	113
Bookstore, V. Lane Rawlins Service Ct. Bldg. (BS)	H-11
Brister Hall, John Willard (JWB)	D-10
Browning Hall (BR)	I-8
Building 29 (C.C.C.R. & Mid-South Fair) (Park Ave. Campus)	29
Campus School (CS)	J-12
Catfish Research Annex (Park Ave. Campus)	92
Clement Hall (CL)	E-11
Communication & Fine Arts Building (CFA)	G-6
Community Music School (Park Ave. Campus)	2
Continuing Ed/Defensive Driving (Park Ave. Campus)	8
Clock Tower, V. Lane Rawlins (CT)	G-11
Dance (Park Ave. Campus)	48
Dunn Hall (DH)	F-7
Earthquake Research and Information Center (EQ)	K-4
Ellington Hall (EH)	E-12
Engineering Administration Building (EA)	H-5
Engineering Science Building (ES)	I-5
Engineering Technology Building (ET)	I-6
FedEx Institute of Technology (FIT)	D-6
FedEx Park (Baseball Stadium) (FXP) (Park Ave. Campus)	FXP
Fieldhouse, Elma Roane (FH)	H-10
Finch Recreation Facility, Larry O. (FRF)	G-16
Flautt Golf Center, Frank L. (FGC) (Park Ave. Campus)	FGC
Fogelman College Administration Building (FAB)	D-5
Fogelman College of Business & Economics (FCB)	D-5
Fogelman Executive Center (FEC)	E-5
Hayden Hall (R.O.T.C.) (HH)	H-9
Health Center, Hudson (HC)	H-8
Herzog Building, Ray L. (HB)	G-8
Holiday Inn (HI)	E-4
Honors Hall and Police Services	C-8
Information Center (IC)	C-5
Johnson Hall (JN)	D-10
Jones Hall (JO)	F-9
Jones Hall Cafeteria (Tiger Den) (JOC)	F-9
Journalism Building, Meeman (MJ)	F-8
Life Sciences Building (LS)	H-12
Lipman School & Research Inst., Barbara K. (LIP)	H-2
Lipman School Annex (LSA)	H-2
Manning Hall (MN)	G-9
McCord Hall (MC)	H-8
McWherter Library, Ned R. (ML)	H-7
Mitchell Hall (MI)	E-11
Music, Rudi E. Scheidt School of (MU)	H-5
Newport Hall (NH)	I-15
Panhellenic Building (PAN)	D-7
Patterson Hall (PT)	D-12
Printing Services Building (PS)	E-14
Psychology Auditorium (PA)	E-7
Psychology Building (PSY)	E-7
Robison Hall (ROB)	I-9
Rose Theatre Lecture Hall, Michael D. (RTH)	H-10
Scates Hall (SC)	H-9
Smith Hall (SM)	G-12
Speech & Hearing Center (Park Ave. Campus)	44
Student Recreation and Fitness Center (REC)	G-15
Tiger Den (Cafeteria) (JOC)	F-9
Theatre Building (TH)	G-5
TSBDC Offices (Park Ave. Campus)	1
University Center (UC)	G-11
Wilder Tower, John S. (WT)	D-11
Wilson School of Hospitality & Resort Mgmt. (WS)	E-4

RESIDENCE HALLS

Carpenter Student Housing Complex (CSH)	J-3
Living Learning Complex (LLC)	D-9
Mynders Hall (MY)	E-9
Rawls Hall (RH)	D-8
Richardson Towers (RT)	B-5
Smith Hall, Nellie Angel (SH)	D-8
South Hall (SO)	J-14

RELIGIOUS ORGANIZATIONS

Baptist Student Union (1)	C-10
Barth House Episcopal Center (2)	C-8
Catholic Student Center (3)	B-11
Christian Student Center (Church of Christ) (4)	B-10
Jewish Student Union (5)	A-10
Muslim Student Association (6)	B-11
Presbyterian Place (River's Edge) (7)	C-9
Wesley Foundation (United Methodist) (8)	C-10

PARKING FACILITIES

V Visitor Pkng. Garage, Innovation Dr. (PG1)	E-6
V Visitor Pkng. Garage, Zach Curlin (PG2)	H-11
V Visitor Parking	C-5, C-10, J-11
Handicap Parking Lot, Wilder Tower	D-11
G General Parking	
P Priority Parking	
R Reserved Parking	
i Parking Information/Police Services	I-11
Memphis Police Department Substation	E-14

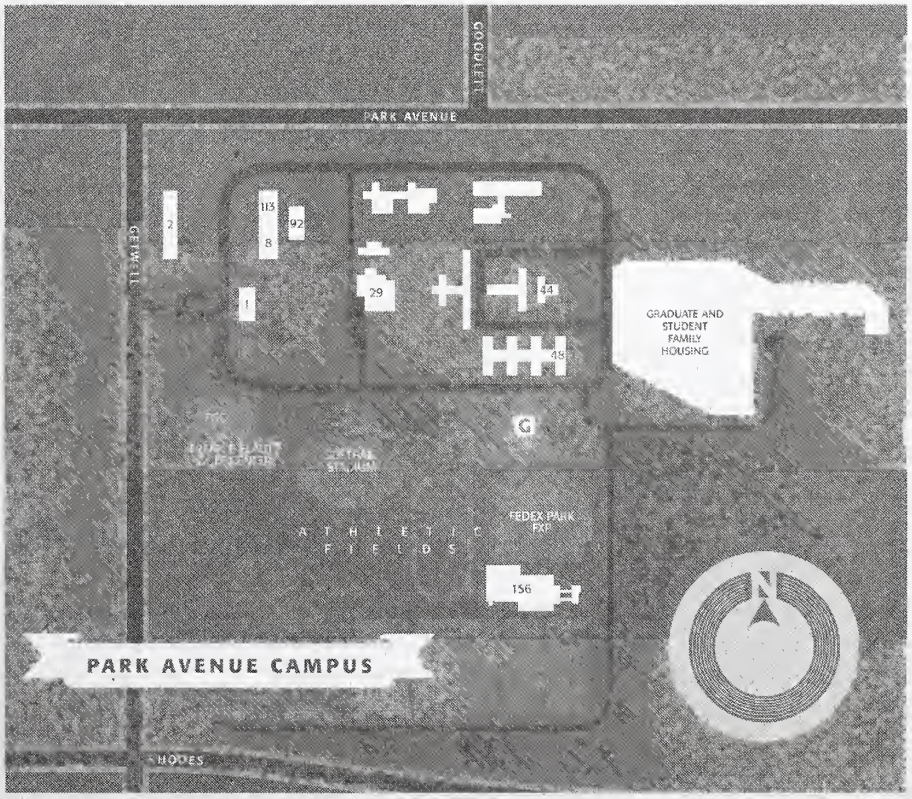

ADMINISTRATIVE LISTINGS

President	Dr. Shirley C. Raines	2234
Provost	Dr. Ralph Faudree	2119
Vice President for Business & Finance	Mr. David Zettergren	2121
Vice President for Student Affairs	Dr. Rosie Phillips Bingham	2114
Vice President for Information Technology & Chief Information Officer - Interim	Ms. Ellen Watson	8324
Vice President for Advancement	Ms. Julie A. Johnson	5395
Vice President for Communications, Marketing & Public Relations	Mr. Bob Eoff	2843
Director of Athletics	Mr. R. C. Johnson	2335

PRESIDENT'S OFFICE

President	Dr. Shirley C. Raines	2234
Exec. Asst. to President-Admin./Partnerships	Dr. David Cox	5344
Exec. Asst. to Pres-Government Relations	Mr. Kevin Roper	4748
University Counsel	Ms. Sheri Lipman	5496
Assistant to President-Community Liaison	Ms. Stephanie Beasley	5021
Director of Internal Auditing	Mr. Byron Morgan	2125
Equal Emplymnt/Affirm Act Compliance Offcr	Ms. Michelle Banks	2713
Administrative Associate	Ms. Arlene Abernathy	3042
Coordinator	Ms. Jean Rakow	2026
Administrative Assistant	Ms. Kelli Luebbe	2234

OFFICE OF THE PROVOST

Provost	Dr. Ralph Faudree	2119
Vice Provost/Assessment, IR & Reporting	Dr. Thomas Nenon	2156
Vice Provost/Extended Programs	Dr. Dan Lattimore	2991
Vice Provost/Graduate Programs	Dr. Karen Weddle-West	4212
Vice Provost/Research	Dr. Andrew Meyers	2590
Vice Provost/Undergraduate Programs	Dr. Shannon Blanton	2894
Vice Provost/Enrollment Services	Ms. Betty Huff	5218
Director/Academic Affairs Administration	Ms. Ann Harbor	2119
Director/Academic Affairs Technology	Mr. Robert Jackson	5103
Director/Academic Affairs Planning & Finance	Ms. Pam Jenkins	2119
Assistant Director/Academic Affairs Finance	Mr. Dean Franklin	2119
Director/Academic Internships	Dr. Dixie Crase	3102
Director/Space Planning & Utilization	Ms. Ruthie Bassford	2796
Faculty Ombudsperson	Dr. E. W. Brody	8255

BUSINESS & FINANCE

Vice President for Business & Finance	Mr. David Zettergren	2121
Assistant Vice President, Business Services	Ms. Edwina Washington	2307
Assist. Vice Pres., Campus Planning & Design	Mr. Tony Poteet	2302
Assistant Vice President, Finance	Jeannie Smith	2261
Asst. VP, HR/Chief Human Resources Officer	Ms. Maria Alam	2866
Assistant Vice President, Physical Plant	Mr. Michael Allen	2077
Director, Administration & Business Analysis	Dr. Teresa Hartnett	3888
Director, Auxiliary Services	Ms. Sandra Barksdale	4568
Director, Business & Finance Support Services	Mr. Reza Chowdhury	3948
Director, Police Services	Mr. Bruce Harber	3848
Director, Procurement Services	Ms. Canty Robbins	3855
Director, Parking Services	Ms. Angela Floyd	2212
Director, Business Development	Mr. Samuel Cox	3209

HOLIDAY INN & FOGELMAN EXECUTIVE CONFERENCE CENTER

Director	Mr. Tom Johnson	4993

INFORMATION TECHNOLOGY DIVISION

Vice President & CIO	Dr. Douglas E. Hurley	8324
Director, Data Administration	Ms. Danita Macon	4499
Director/Advanced Learning Center	Mr. Sandy Schaeffer	5715
Director of Client Support	Dr. Sue Hull-Toye	5600
Sr. Director, Systems Architecture	Mr. Ed Koshland	3861
Director, Univ. Projects & Tech Utilization	Mr. Steve Terry	2194
Director/Network Services	Mr. Mark Reavis	2924
Director/Administrative Systems	Ms. Colette Williams	2213
Assoc. Director/Client Support Services	Mr. Sajjad Mahmood	3860
Director, Web & Portal Services	Mr. Joe Matesich	3876
Director, Planning & Budget	Ms. Cheryl Leslie	5916

INTERCOLLEGIATE ATHLETICS

Director of Athletics	Mr. R.C. Johnson	5395
Assoc. Athletic Director of Development	Mr. Bill Lansden	4585
Assoc. Athletic Dir. for Bus. & Finance	Mr. Bill Lofton	2453
Assoc. Athletic Director for Compliance	Ms. Lynn Parkes	4117
Assoc. Athletic Director for Media & Mrktng	Mr. Bob Winn	4150
Asst. Director (Annual Giving)	Mr. Carl Evans	5346
Asst. Director (Finance)	Mr. Fred Stewart	4116
Asst. Director (Tickets & Customer Service)	Ms. Melissa Moore-Brigance	4143

ADVANCEMENT

Vice President for Advancement	Ms. Julie A. Johnson	3951
Associate Vice President for Development	Mr. Bobby Prince	1335
Executive Director of the Alumni Association/ Director of Constituent Programs	Ms. Tammy Hedges	3474
Managing Director of the U of M Foundation	Mr. Larry Bunch	3255
Annual Giving Coordinator	Jonathan Spiceland	5664
Director, Advancement Services	Ms. Michelle Hussey	2538
Director, Annual Giving	Ms. Marianne Minton	3955
Dir. of Development, Arts & Sciences	Ms. Holly Beuke Hazlett	1332
Dir. of Development, Arts & Sciences	Ms. Carolyn Dickens	3523
Dir. of Development, Comm. & Fine Arts	Ms. Patty Bladon	4372
Dir. of Development, Education	Ms. Katherine Goliver	4036
Dir. of Development, Engineering	Ms. Carolyn Oldenburg	1537
Dir. of Development, Fogelman College	Mr. Kenneth Siegfried	3068
Dir. of Development, Law School	Ms. Shawna Engel	2425
Dir. of Development, Music School	Mr. Todd Stricklin	3625
Dir. of Development, Nursing/AUSP/Pblc Hlth	Ms. Lendon Ellis	5288
Dir. of Development, University Initiatives	Mr. Kelly Davis	4299
Director of Major Gifts	Ms. Joanna Curtis	5274
Director of Planned Giving	Mr. Dan Murrell	2732
Phonathon Coordinator	Juliann Peters	3628
Scholarship/Stewardship Coordinator	Ms. Becky McCoy	2930
Asst. to the VP for Advancement	Vacant	3914

DIVISION OF COMMUNICATIONS, MARKETING AND PUBLIC RELATIONS

Vice President of Comm, Marketing, PR	Mr. Robert Eoff	5946
Assoc. Vice President of Comm, Marketing, PR	Ms. Linda Bonnin	3949
Director of Communications	Mr. Curt Guenther	3812
Communications Specialist	Ms. Gabrielle Maxey	2135
Creative Services Editor	Mr. Greg Russell	3811
Director of Special Events	Ms. Susan Elliott	5582
Electronic Communications Coordinator	Ms. Julia Gagliano	1756
Graphic Artist	Mr. Aaron Drown	3816

Graphic Artist	Mr. Will Marshall	3907
Marketing Manager	Ms. Kim Brisco	5763
Marketing Manager	Mr. Bobby King	2386
Marketing Manager	Ms. Susan Prater	5581
Photographer	Ms. Rhonda Cosentino	3813
Publications Writer	Ms. Laura Fenton	5389
University Webmaster	Ms. Allecia Powell	2730
Video Producer	Mr. Marty Deull	3892

STUDENT AFFAIRS

Vice President for Student Affairs	Dr. Rosie Phillips Bingham	2114
Director Student Affairs Administration	Ms. Meta Laabs	2114
Director Student Affairs Finance	Ms. Colis Chambers	2114
Assoc. Vice President, Dean of Students	Dr. Stephen Petersen	2187
Assoc. Dean of Stdnts/Multicultural Affairs	Mr. Lonnie Latham	2054
Assoc. Dean of Stdnts/Ldrship & Involvement	Mr. Justin Lawhead	8679
Assoc. Dean of Stdnts/Judicial & Ethical Prgrms	Mr. Ben Morton	2298
Director Campus Rec./Intramural Services	Mr. James Vest	2811
Director, Adult & Commuter Students	Ms. Joy Stout	2995
Asst. Vice President/Campus Svcs	Mr. Daniel D. Armitage	2295
Director, Residence, Life & Dining Services	Mr. Peter Groenendyk	2295
Director, Conference Planning & Operations	Ms. Monique Savage	1686
Asst. Vice President, Student Development	Dr. Stephanie Blaisdell	5426
Director, University Center	Mr. Bob Barnett	2031
Director Student Affairs Learning & Assessment	Dr. Daniel Bureau	2826
Medical Director, Student Health Services	Dr. Luther W. Capooth, M.D.	2287
Director, Ctr. For Counseling, Learning & Testing	Dr. Carl Gilleylen	2067
Director, Career Services	Mrs. Alisha Rose Henderson	2239
Director, Student Support Services	Mr. Cory Major	2351
Director, Student Disability Services	Ms. Susan C. TePaske	2880

COLLEGE OF ARTS AND SCIENCES

Dean	Dr. Henry A. Kurtz	3067
Director of Arts & Sciences Administration	Ms. Melissa Buchner	2251
Assoc. Dean/Research & Grad. Studies	Dr. Linda Bennett	3371
Associate Dean/Interdisciplinary Studies	Dr. Joy Clay	3370
Assistant Dean/Undergraduate Studies	Dr. William J. Thompson	3372
Arts & Sciences Director of Technology	Ms. Marijane (MJ) Garrett	1617
Business Officer	Cassandra Dinwiddie	2556
College Advising/Director	Ms. Patsy Krech	3374
Pre-Professional Advisor	Ms. Jessica Clifford	3373
Graduation Analyst	Ms. Mary Jones	3782
Advancement Director	Ms. Carolyn Dickens	3523
Advancement Director	Ms. Holly Beuke Hazlett	1332
African/African American Stud./Director	Ms. Beverly Bond	3376
Air Force ROTC	Lt. Col. Jacqueline Randolph	2681
Anthropology/Chair	Dr. Ruthbeth Finerman	3334
Army ROTC	LTC Kimberly Cowen	4025
Bioinformatics/Director	Dr. Ramin Homayouni	1670
Biology/Chair	Dr. Randall Bayer	2596
Bornblum Judaic Studies/Director	Vacant	2919
Center for Applied Psychological Research/Dir.	Dr. Guy Mittleman	4213
Center for Community Building and Neighborhood Action/Director	Dr. Phyllis Betts	1165
Cntr for Community Criminology and Rsrch/Dir.	Mr. Richard Janikowski	1165
Center for Earthquake Research & Info./Dir.	Dr. Charles Langston	2007
CERI/Assistant Director of Admin. & Fin.	Ms. Michelle Smith	4884
Center for Research on Women/Director	Dr. Lynda Sagrestano	2780
Chemistry/Chair	Dr. Abby Parrill-Baker	2638
Chucalissa/Director	Dr. Robert Connolly	3331
City & Regional Planning/Director	Dr. Ken Reardon	2161
Computer Science/Chair	Dr. Sajjan Shiva	5465
Criminology & Criminal Justice/Chair	Dr. Randolph Dupont	2737
Earth Sciences/Chair	Dr. M. Jerry Bartholomew	4536
English/Chair	Dr. Eric Link	3449
Foreign Languages & Literatures/Chair	Dr. Ralph Albanese	2506
History/Chair	Dr. Janann Sherman	2515
Hooks Institute /Director	Ms. Daphene McFerren	3974
Institute for Intelligent Systems/Director	Dr. Max Louwerse	3803
Institute for Phil & Nonprofit Leadership/Exec. Dir.	Ms. Susan Schmidt	4395
Interdisciplinary Studies/Assistant Director	Ms. Hope Smith	3516
International Studies/Director	Dr. Robert Blanton	2395
Marcus Orr Cntr for the Humanities/Interim Dir.	Dr. Aram Goudsouzian	2520
Mathematical Sciences/Chair	Dr. James Jamison	2482
Navy ROTC	Cmdr. Steve Skretkowicz	2936
Philosophy/Chair	Dr. Deborah Tollefsen	4689
Physics/Chair	Dr. M. Shah Jahan	2620
Political Science/Chair	Dr. Matthias Kaelberer	4644
Psychology/Chair	Dr. Frank Andrasik	2145
Public & Nonprofit Admin/Interim Director	Dr. Charles Menifield	5527
School of Urban Affairs and Public Policy/Head	Dr. Stanley E. Hyland	1445
Social Work/Director	Dr. Jerome Lewis-Blakemore	2615
Sociology/Chair	Dr. Martin Levin	2241

FOGELMAN COLLEGE OF BUSINESS AND ECONOMICS

Dean	Dr. Rajiv Grover	3633
Associate Dean/Academic Programs	Dr. Jasbir Dhaliwal	5402
Associate Dean/Administration	Dr. Tom Miller	4563
Business Officer	Ms. Alicia Lax	2457
Assessment/Director	Dr. Lloyd Brooks	4796
EMBA Program/Director	Dr. Jasbir Dhaliwal	5402
Facilities Manager	Mr. Darrell Perkins	3802
Center for Economic Education/Director	Dr. Julie Heath	5927
Executive Education/Director	Dr. Jasbir Dhaliwal	5402
FedEx Center for Supply Chain Mngmnt/Dir.	Dr. Ernie Nichols	4973
Kemmons Wilson School Hspitlty & Resort Mgmt/Dir.	Dr. William "Terry" Umbreit	5768
IMBA Program/Manager	Ms. Pat Taylor	3499
CDMBA Program/Director	Dr. Mark Gillenson	5607
MBA Program/Manager	Ms. Brenda Williams	3405
MBA Advisor	Ms. Melodie Patterson	5394
PhD Program Admissions & Retention Coord.	Ms. Jacqueline Woodall	5250
Meth. LeBonheur Ctr for Healthcare Econ/Dir.	Dr. Cyril Chang	3565
Sparks Bur. Bus. Econ. Rsch./Manpwr Stud./Dir.	Dr. John Gnuschke	2281
Undergraduate Advising Office Director	Ms. Mercedes Langford	2855
Undergraduate/Graduation Analyst	Ms. Felicia Roddy-Jackson	2859
Undergraduate Advisor	Mr. Mark Alpuente	2855
Undergraduate Advisor	Ms. Kennidi Ridgell	2855
Honors Program Advisor	Ms. Mary Johnson	4070
Internship/Recruitmnt/Schlrshp/Assoc. Dir.	Ms. Whitney Brown	3905
Tech Support Manager	Mr. Michael Houston	4236
College Webmaster	Mr. Matt Hall	5654
Wang Center for Int'l & IMBA Progrm/Dir.	Dr. Benwari Kedia	2038
School of Accountancy/Director	Dr. Carolyn Callahan	4569
Economics/Interim Chair	Dr. William Smith	2785
Finance, Ins. & Real Estate/Chair	Dr. Ronald Spahr	5930
Management/Chair	Dr. Robert Taylor	4551
Management Information Systems/Chair	Dr. Lloyd Brooks	4613
Mrktng and Supply Chain Mngmnt/Chair	Dr. Marla Royne Stafford	2667

COLLEGE OF COMMUNICATION AND FINE ARTS

Dean	Dr. Richard Ranta	2350
Associate Dean/Graduate Studies/Director	Ms. Moira Logan	2350
Business Officer	Ms. Mary Mansour	2872
Undergrad Programs/College Academic Advisor	Ms. Laurie Snyder	2350
Academic Services/Coordinator	Ms. Angie Hollis	2350
Architecture Graduate Director	Ms. Sherry Bryan	3302
Architecture/Chair	Mr. Michael Hagge	2677
Art/Chair	Mr. Richard Lou	2217
Art Museum/Director	Dr. Leslie Luebbers	2224
Chair of Excellence in Art History/Director	Dr. Carol Crown	5317
Center for Multimedia Arts/Director	Mr. Michael Schmidt	1777
College LSP	Mr. Hugh Busby	4959
Communication/Chair	Dr. Leroy Dorsey	2565
Community Music School, Director	Mr. Samuel Sidhom	4244
Development Officer	Ms. Patty Bladon	4372
Interior Design Coordinator	Ms. Sherry Bryan	2724
Institute of Egyptian Art & Arch./Director	Dr. Lorelei Corcoran	2555
Journalism/Chair	Dr. M. David Arant	2401
Scheidt School of Music/Director	Dr. Randal Rushing	3764
Scheidt School of Music/Development/Director	Ms. Marianne Hartquist	3625
Scheidt School of Music/Business Officer	Ms. Danielle Hillman	3763
Theatre & Dance/Chair	Mr. Robert Hetherington	2523

COLLEGE OF EDUCATION

Dean	Dr. Donald Wagner	5495
Assoc. Dean/Administration	Dr. Ernest Rakow	2399
Assoc. Dean/Graduate Studies	Dr. Ernest Rakow	2363
Asst. Dean/Faculty Development	Dr. Vivian Morris	4226
Asst. Dean/P-12 Programs	Dr. Marty Alberg	4988
Advising – Teacher Education	Ms. Penny Savier	2377
Business Officer	Ms. Sheila Ogburn	4204
Campus School/Director	Dr. Susan Copeland	2285
Center for Rehabilitation & Employ. Rsrch/Dir.	Dr. Dan Lustig	3941
Center for Research in Ed. Policy/Interim Dir.	Dr. Marty Alberg	2310
Center for Study of Higher Ed./Dir.	Dr. Larry McNeal	2775
Counseling, Ed. Psychology & Research/Chair	Dr. Douglas Strohmer	2841
Development Officer	Ms. Katherine Goliver	4036
Health & Sport Sciences/Chair	Dr. Rick Bloomer	4165
Instruction & Curriculum Ldrshp Chair	Dr. Deborah Lowther	5645
Instruction Design & Technology Program	Dr. Trey Martindale	3451
Instruction Design & Technology Studio	Dr. Trey Martindale	3452
Leadership/ Chair	Dr. Larry McNeal	2369
Lipman School/Director	Ms. Sandra Turner	2120
Teacher Education/Director	Dr. Sutton Flynt	1633

HERFF COLLEGE OF ENGINEERING

Dean	Dr. Richard C. Warder, Jr.	2171
Associate Dean/Academic Affairs & Admin	Ms. Deborah Hochstein	3258
Associate Dean/Outreach & Retention	Dr. Paul Palazolo	3275
Business Officer	Mr. David Greganti	2733
College Advisor/Undergraduate	Ms. Kathy Atkinson	3247
Biomedical Engineering/Chair	Dr. Eugene Eckstein	3733
Civil Engineering/Interim Chair	Dr. Shahram Pezeshk	4727
Electrical & Computer Engineering/Interim Chair	Dr. Eddie Jacobs	2175
Engineering Technology/Interim Chair	Ms. Scott Southall	2225
Mechanical Engineering/Chair	Dr. John Hochstein	2257

UNIVERSITY COLLEGE

Dean	Dr. Dan Lattimore	2991
Associate Dean	Dr. Richard Irwin	2716
Assistant Dean/Undergraduate Programs	Dr. Broderick Nichols	2716
Assistant Dean/Distance Education	Dr. Vicki Murrell	2877
College Advisor	Ms. Dot Hale	2716
College Advisor	Ms. Tracy Robinson	2716
College Advisor	Ms. Sara Williams	2716
Graduation Analyst	Ms. Jacquelyn Cole	2716
Graduate Coordinator	Dr. Keith Sisson	3066

SCHOOL OF AUDIOLOGY & SPEECH-LANGUAGE PATHOLOGY

Dean	Dr. Maurice Mendel	5877
Associate Dean	Dr. Walter Manning	5828
Business Officer	Ms. Dee Roberson	5844
Graduate Studies/Director	Dr. David Wark	5891
AUD Program/Director	Dr. Herbert Gould	5837
Center for Research Initiatives & Strategies for the Communicatively Impaired/Director	Dr. Maurice Mendel	5877

CECIL C. HUMPHREYS SCHOOL OF LAW

Dean	Dr. Kevin Smith	2421
Associate Dean for Academic Affairs	Mr. David Romantz	2421
Assistant Dean for Students	Ms. Yolanda Ingram	3441
Assistant Dean for Law Career Services	Ms. Estelle Winsett	3217
Associate Dean/Director Law Library	Ms. D. R. Jones	3244
Assist. Dean/Law Admiss., Recruit. & Scholar.	Dr. Sue Ann McClellan	5403
Business Officer	Vacant	2421
School of Law Registrar	Ms. Pat Crowell	2660

LOEWENBERG SCHOOL OF NURSING

Dean	Dr. Lin Zhan	2020
Associate Dean/Director Graduate Studies	Dr. Gayle Shiba	3100
Associate Dean/Director Undergrad Prgrms	Dr. Linda Finch	3087
Assistant Dean for Students	Ms. Sheila Hall	2003
College Advisor/Undergraduate	Ms. Ella Daniels	3984
Academic Services & Undergrad Coordinator	Ms. Brenda Fortney	2030
Academic Services – Graduate/Coordinator	Ms. Teresa Jones	5255

SCHOOL OF PUBLIC HEALTH

Dean	Dr. Lisa Klesges	4637
Professor and Associate Dean	Dr. Dan Gentry	3437
Director, Master of Health Administration	Dr. LaDon Jones	2794
Director, Master of Public Health	Dr. Marian Levy	4514
Director, Social and Behavioral Sciences	Dr. Kenneth Ward	1702
Business Officer	Ms. Ropo Sanvee	1679
Academic Services Coordinator	Ms. Shirl Sharpe	1710

UNIVERSITY LIBRARIES

Dean	Dr. Sylverna V. Ford	2201
Associate Dean	Ms. Annelle R. Huggins	4482
Assistant to the Dean	Mr. G. Tom Mendina	4310
Building Facilities/Manager	Mr. James Singleton	8202
Collection Management/Head	Mr. Kevin Merriman	8234
Branch Libraries/Head	Ms. Anna Neal	4412
Cataloging/Head	Ms. Elizabeth McDonald	8237
Circulation /Head	Ms. Stacey Smith	8201
Collection Development Librarian	Ms. Steven Knowlton	8234
Government Publications/Head	Ms. Mary Fielich	8203

Instructional Services/Head	Ms. Margaret Robinson	8206
Library Systems/Head	Dr. John Evans	4485
Preservation/Special Collections/Head	Mr. Ed Frank	8242

ACADEMIC AFFAIRS TECHNOLOGY

Director	Mr. Robert Jackson	5103
Office		1162

ASSESSMENT, INSTITUTIONAL RESEARCH AND REPORTING

Vice Provost	Dr. Thomas Nenon	2156
Academic Prgrms & Effectivenss/Asst. Vice Provost	Dr. Daniel Poje	2156
Advanced Learning Center/Director	Mr. Sandeford Schaeffer	5715
Curriculum Planning/Director	Dr. Catherine Serex	4715

CENTER FOR ATHLETIC ACADEMIC SERVICES

Director	Dr. Joseph Luckey	2714
Associate Director	Mr. Bob Baker	2707
Academic Counselor	Ms. Sharyne Connell	3982
Academic Counselor	Ms. Kristin Henke	3466
Academic Counselor	Mr. Fred Quarles	4467
Academic Counselor	Vacant	2247
Academic Counselor	Ms. Bridget VanLandeghem	3309
Administrative Associate	Ms. Sharon Richardson	2714

CENTER FOR INTERNATIONAL PROGRAMS & SERVICES

Immigration Specialist	Mr. James Carson	4010
Business Officer	Ms. Sherry Crone	3750
Intensive English for Internationals/Director	Ms. Lisa Goins	3162
Study Abroad	Ms. Rebecca Van Dyck-Laumann	2814

ENROLLMENT SERVICES

Vice Provost	Ms. Betty Huff	5218
Business Officer	Ms. Deanna McMillian	1375
Office of the Registrar/Registrar	Ms. Donna Van Canneyt	2141
Office of the Registrar/Associate Registrar	Glenn Munson	3987
Office of the Registrar/Registration/ Scheduling Assistant Registrar	Ms. Kismet Winkelmann	3931
Office of the Registrar/Student/ Faculty Services Assistant Registrar	Ms. Geraldine Taylor	4403
Office of the Registrar/ Student Records Assistant Registrar	Ms. Diana Hale	3930
Admissions/Applicant Processing/Assoc. Dir.	Ms. Gloria Moore	2111
Recruitment & Orientation Interim Director	Ms. Kate Howard	2169
Answer Center Coordinator	Ms. Lisa Hoehn	2169
Student Aid/Director	Mr. Richard Ritzman	2832
Student Aid/Associate Director	Ms. Karen Smith	3687
Student Aid/Assistant Director	Ms. Debra Ann Brown	3737
Student Aid/Scholarships/Associate Director	Ms. April Tyson	3212
Visitor Information Center	Ms. Kate Howard	2169

EXTENDED PROGRAMS

Vice Provost	Dr. Dan Lattimore	2991
Assistant Vice Provost	Mr. Samuel Brackstone	2991
Keep Tennessee Beautiful/Coordinator	Ms. Sutton Mora Hayes	4101
Carrier Center-Collierville/Director	Ms. Jann Mayes	5515
Extended Programs/Coordinator	Ms. Shelia Owens	2236
Dyersburg Office/Coordinator	Ms. Melissa LaBonte 731/286-3364	
Lambuth Campus, Extended Programs	Dr. Jean Ashmore	5087
Millington /Director	Dr. Herbert McCree	4171
Public Service/Coordinator	Ms. Elizabeth Buck	2991
eCampus/Assistant Dean	Dr. Vicki Murrell	2877

GRADUATE PROGRAMS

Vice Provost	Dr. Karen Weddle-West	4212
Graduate School Services/Director	Ms. Jan Brownlee	4370
Academic Advisor	Ms. Michelle Stout	3560
Financial Services Associate	Ms. Regina Rastall	1403

INSTITUTIONAL RESEARCH

Director	Dr. Gary Donhardt	2231

RESEARCH

Vice Provost	Dr. Andrew Meyers	2590
UofM Research Foundation/Exec. Dir.	Dr. Andrew Meyers	2590
Director	Ms. Mo Valentine	3251
Sponsored Project Officer/Proposals	Ms. Tina Sullivan	2836
Sponsored Project Officer/Contracts	Ms. Mable Dixon	4146
IRB	Ms. Jacqueline Reid	2705
Sponsored Prgrms Contracts and Security Officer	Ms. Jacqueline Reid	2705
Project Coordinator/UMRF	Ms. Angela Fair	0880
Animal Care Facility/Director	Dr. Karyl Buddington	2359
Environmental Health & Safety/Director	Mr. R. A. "Al" Simpson	4672
Integrated Microscopy Center/Director	Dr. Omar Skalli	2034
Research Development/Director	Dr. Judy Faris	4911
Research Development/Director	Ms. Deborah Hernandez	2648
Research Development/Project Assistant	Ms. Vernisa Hazlett	5001
Animal Care Facility/Manager	Mr. Donny Ray	4842
Internships	Ms. Mo Valentine	3251

SPACE PLANNING AND UTILIZATION

Director	Ms. Ruthie W. Bassford	2796
Space Utilization Analyst	Ms. Laura Mooney	2546
Office		4728

UNDERGRADUATE PROGRAMS

Vice Provost	Dr. Shannon Blanton	2894
Assistant to Vice Provost	Ms. Barbara Kyker	2894
Business Officer	Ms. Sherry Crone	3750
Academic Counseling Center/Director	Dr. Carl Chando	2062
Transitional Academic Studies/Coordinator	Ms. Lorie Hutson	2028
Center for Athletic Academic Services/Dir.	Dr. Joseph Luckey	2714
Cntr for Int'l Prog. & Srvcs/Immigration Specialist	Mr. James Carson	4010
Academic Status & Retention/Director	Ms. Jacqueline Faulkner	2393
Academic Transfer & Gen. Ed. Prog./Coord.	Ms. Yolanda Mathews	4840
Freshman Orientation Prog./ACAD/Coord.	Ms. Barbara Thompson	1447
Academic Advising & Degree Planning/Dir.	Ms. Karen Thurmond	2588
Honors Program/Director	Dr. Melinda Jones	2690
Fresh Connections/Director	Dr. Catherine Serex	4715

CENTERS OF EXCELLENCE

Center for Earthquake Research & Info./Dir.	Dr. Charles Langston	2007
Center for Egyptian Art & Archeology/Dir.	Dr. Lorelei Corcoran	2555
Center for Res. in Ed. Policy/ Interim Dir.	Dr. Marty Alberg	2310
Center for Resch. Initiatives & Strategies for the Communicatively Impaired/Dir.	Dr. Maurice Mendel	5877
Center for Applied Psychol. Research/Dir.	Dr. Guy Mittleman	4213

UNIVERSITY FAX NUMBERS

Now iAssessment, IR, Reporting-Vice Provost 2250
Academic Counseling Center....4605
Academic Info. Systems....49B3/3B80
Academic Status & Retention....4294
Accountancy, School of....42B2
Accounting Office....3595
Admissions....3053
Advanced Learning Center....2390
Adult & Commuter Student Services....4B94/3000
Advancement Services....5215
Aerospace Studies....3063
Affirmative Action....4B00
African/African American Studies....4206
Air Force ROTC....3063
Alumni Center....5215/3035
Animal Care Facilities....4409
Annual Fund....4711
Anthropology....2069
Anthropology-Charles Williams....5516
Army R.O.T.C....2696
Architecture....1755
Art Department....2735
Arts & Sciences....4B31
Athletic Business Office....02B2
Athletic Director....5078
Athletic Media Relations....4134
Athletic Ticket Office....2331
Athletic Trainer....2752
Auxiliary Services....5632
Band....5546
Basketball....5333
Beverage/Snack Vending....5632
Biological Sciences-Ellington Hall....4746
Biological Sciences-Life Sciences....4457
Biological Sciences-Graduate Studies Program....0173
Biomedical Engineering....52B1
Bookstore....2665
Bursar....02BB
Business Advising....4344
Business, College of....3759
Business Development....5630
Business & Finance, Business Services....5630
Business & Finance Support Services....0277
Business & Finance, Vice President....512B
Campus Landscape....2B24
Campus Planning & Design....41B1
Campus Recreation & Intramurals....2167
Campus School....4235
Career Counseling....4B95
Career Services....4B36
Catering....2047
Center for Athletic Academic Services....4695
Center for Community Bldng & Nghbrhd Action....14B3
Center for Community Criminology and Research....14B3
Center for Community Health....1715
Center for Counseling, Learning and Testing....1357
Center for Earthquake Res. & Info....4734
Center for Rehab. & Employment Research....3215
Center for Research in Educational Policy....4257
Center for Research on Women....3652
Center for the Study of Higher Education....4291
Center for Urban School Leadership....1526
Central Receiving....2526
Chemistry....3447
Child Care Center....499B
Chucalissa Museum....7B5-0519
City & Regional Planning....4162
Civil Engineering....3026
Commencement....492B
Communication....4331
Communication & Fine Arts Dean....511B
Communications Services....3607
Computer Science....1506
Computer Systems Support....49B3
Conference Planning & Operations....5129
Continuing Education....2430
Copier Vending....5632
Copy Center....5632
Counseling, Educ. Psych. & Research....5114
Creative Services....3607
Criminal Justice....5279
Curriculum Planning....5362
Dean of Students....4534
Development (fund raising)....1699
Dining Services....5232
Distance Education....5112
Diversity....5129
Early Childhood Education....3BB1
Education, College of....4778
Education Support Program....1407
Electrical & Computer Engineering....5469
Elementary Education....3B81
Employee Safety & Health....5150
Engineering Advising....5030
Engineering Dean's Office....4180
Engineering Technologies....5030
English....2226
Enrollment Services....4447
Environmental Health & Safety....4673
Evaluation Services....5127
Extended Programs....4049
Extended Programs (Carrier)....0B48
Extended Programs (Dyersburg)....731/2B6-3286
Extended Programs (Lambuth)....731/422-2169
Extended Programs (Millington)....5133
Faculty Administrative Services....5127
Faculty Senate....41BB
Family & Consumer Sciences....5324
Fax Machine Support Group....B00/62B-2BB8
FedEx Center for Supply Chain Mgmt....5129
FedEx Institute of Technology....5129
Finance, Asst. Vice President....5334
Financial Aid/Student Aid....3590
Financial Planning....3595
Fogelman College of Bus. & Econ....3759
Fogelman Coll. – External Programs....5433
Fogelman Executive Center....5329
Football Operations....4123
Foreign Languages & Literatures....533B
Foundation, Then Univ. of Memphis....3952
Geography....2178
Geology....2178
Government Relations....0863
Graduate Admissions....5023
Graduate Programs – Fogelman Coll....4705
Graduate School/Programs....0378
Greek Affair/Stud. Org./Pan. Coun....5708
Ground water Institute....307B
Health Administration....29B1
Health Center....3124
Helmsman....4792
High School Deficiencies....4294
Higher and Adult Education....1191
History/Oral History....2720
Health & Sport Sciences....3591
Holiday Inn Hotel....0536
Human Resources....1518
Human Resources – Workforce Management....5350
Human Resources – Benefits....1650
Human Resources – Records....1364
Humanities, Center for....4206
ICL Head Start Center of Learning....01B5
ICL Ready, Set, Grow....01B5
IMBA Program....367B
Information Technology, vice President....5656
Institute for Executive Education....4266
Institute for Intelligent Systems....1336
Institutional Research....5138
Instruction & Curriculum Leadership....3BB1
Instructional Design & Technology....3BB1
Instructional Design & Technology Studio....3BB1
Intensive English for Internationals....2747
Interdisciplinary Loan-University Libraries....2511
Internal Auditing....5409
International Business....4705
International Programs....4949
International Studies....4206
International Students....4949
Journalism....42B7
Judaic Studies....2777
Judicial & Ethical Studies....4534
Keep Tennessee Beautiful....4924
Kemmons Wilson Schl of Hsptlty & Rsrt Mngmnt....0034
Law Admissions....0741
Law Library....5293
Law Career Services....4107
Law School....5210
Leadership Department....0505
Learning Resource Center....4069
Legal Counsel....3489
Libraries, Administrative Office....B218
Lipman School....323-9560
Mail Services....4144
Marketing....3607
M.A.T. Program....477B
Mathematical Sciences....24B0
Mechanical Engineering....5459
Media Relations (Comm. Services)....3607
Micrographics....5302
Mid South ACT....3215
Mid South Minority Business Council....2450
Mid South Reads....0451
MINI College....4B94
Multicultural Affairs....2532
Microbiology & Molec. Cell Sciences....4457
Music....3096
Naval ROTC....4353
Network Services....3299
Nursing....4906
Nursing Chair of Excellence....3439
Opera Memphis....3506
Operations/Student Mediations....5570
Orientation....531B
PADEC....3403
PAN....5591
Parking....4962
Personnel/Human Resources....5350
Philosophy....4365
Photography Department....2735
Physical Plant....4BBB
Physics....4733
Planning, City & Regional....4162
Police Services....549B
Political Science....29B3
Post Office....1609
President's Office....5065
Professional & Continuing Education....2430
Project HRS....5237
Project Memphis....063B
Prometric Center....5776
Provost....3643
Psychology....2579
Career and Psychological Counseling Unit....4895
Public Administration....29B1
Public Service....4049
Publications (Creative Services)....3607
Procurement Services....2102
Reading Education....3BB1
Records, Corrections....3249
Recruitment & Recruiting....531B
Registrar....5757
Registration Services....2937
Research/Vice Provost....4409
Research Support Services....2199
Residence Life....5219
Rise Project (ICL)....1656
Robert Wang Ctr./International Bus....367B
Rose Theatre....0B43
SMEI – Ingram....536B
Scheduling (Class/Classroom)....2937
Scholarship Office....5621
School of Public Health, (BR)....1715
School of Public Health, (MC)....03B3
School of Public Health, (SC)....0372
Sch. of Urban Aff. & Pub. Pol. (SUAPP)....29B1
Social Work....29B1
Sociology....2525
Space Planning & Utilization....0507
Sparks Bureau of Bus. & Econ. Research....40B6
Special Education (ICL)....3BB1
Special Events Coordinator....3035
Speech & Hearing Center....525-1282
Speech & Hearing (Park Avenue Campus)....5497
Student Activities Council....5431
Student Affairs....5206
Student Affairs Learning & Assessment....492B
Student Aid/Financial Aid....3590
Student Development....5425
Student Disability Services....3070
Student Employment....5902
Student Government Association....4534
Student Information Services....355B
Student Judicial & Ethical Programs....4534
Student Leadership....5708
Student Life (Available to Students)....4534
Student Support Services (TRIO)....03B2
Systems Development....3061
TADPOLE....471B
Teacher Certification/Advising....3814
Telecommunications....3299
Tele-Counseling....2673
TN Board of Regents....615/366-4464
TN Early Intervention System....5720
TN Employment /Part-Time Placement....2727
Testing Center....2745
Theatre & Dance....1350
Tiger Banking Center, First South Credit Union....3B46
Tiger Copy & Graphics....4104
Tiger Scholarship Fund....503B
I-Sate....0707
Training Center (I.S.)....2390
Transcripts....3249
Transitional Academic Studies....4605
Undergraduate Advising/Business....5602
Undergraduate Programs....2250
University Center....5591
University Center Info. & Scheduling/PAN....5591
University College....4913
University Honors Program....5367
University Libraries....821B
Urban Affairs & Public Policy, School....29B1
U.S. Geological Survey....4B97
Veterans' Services....1425
Wang Center for Int'l Business....367B
WUMR-FM Radio Station....4B99
Women's Athletics....2162
Women's Basketball....5912
Women's Studies....4206

DEPARTMENTAL LISTINGS

AGAD, WT 800 1447
ACADEMIC AFFAIRS,
Provost, AD 360 2119
Director-Academic Affairs Admin, AD 360 2119
Director-Academic Affairs Finance, AD 360 2119
Vice Provost-Assessment, Institutional Research & Reporting, AD 217 2156
Vice Provost-Enrollment Services, WT 106 ..... 521B
Vice Provost-Extended Programs, JWB 201 2991
Vice Provost-Graduate Programs, AD 215 2531
Vice Provost-Research, AD 308 2590
Vice Provost-Undergrad Programs, AD 231 2894
Director-Academic Internships, MN 404 3102
Dir.-Space Planning and Utilization, AD 3B2 2796
Faculty Ombudsperson, AD 154 ..... B255
ACADEMIC AFFAIRS TECHNOLOGY, WT 001 1162
ACADEMIC COUNSELING CENTER, WT, 212 2062
ACADMC ENHNCMENT LRNING CTR, MI 207 5226
ACADEMIC FRESH START, WT 500 2393
ACADEMIC FUND, AC 25B6
ACADEMIC INTERNSHIPS, MN 406A 3102
ACADMC PRGRMS & EFFECTIVENESS, AD 217 2156
ACADEMIC STATUS & RETENTION, WT 500 2393
ACADEMIC STUDENT RECORDS
Corrections, WT 003 3928
ACADMC TRANS & ARTICULATION, WT, 800 ..... 27B3
ACCOUNTING OFFICE
Accounts Payable/Travel
A - G, AD 275 ..... 3B21
H - P, AD 275 3829
Q - Z, AD 275 ..... 3B27
Travel Authorizations, AD 275 3828
Controller, AD 275 4530
Fin. Reporting, AD 275 2271
Gen. Accounting, AD 275 3830
Grants/Contracts, AD 263 ..... 3B25
Payroll, AD 272 3841
Property, AD 275 4926
ADMISSIONS
GRADUATE, WT 101 2911
LAW, 252, 1N. Front 5403
UNDERGRADUATE, WT 201 2111
Mon.-Thurs., 8 a.m.-6 p.m.
Fri., 8 a.m.-4:30 p.m.
Freshman, WT 201 2111
International, WT 201 2111
Readmissions, WT 201 5775
Residency, WT 201 2111
Transfer, WT 201 2111
ADULT & COMMUTER STUDENT SERVICES, UC 243 2644
Adult and Commuter Information, UC 243 2995
Adult Student Association, UC 243 2995
Commuter Student Assoc, UC 243 2995
Off Campus Housing Information, UC 243 2644
ADVANCED LEARNING CENTER,
Panhellenic 110 4191
(See Information Technology)
ADVANCEMENT
Advancement Services, AC 100 ..... 253B
Alumni Assoc., AC 200 5314
Alumni Membership, AC Lobby 3199
Annual Giving, BJM 205 5664
AVP for Development, AD 319 4376
Computer Systems Support, AC 104 2987
Corporate & Foundation Giving, AD 4376
Development, AD 319 4376
Foundation, The U of M, AC 108 3956
Gift Records, AC 102 3953
Phon-a-thon, BJM 200 3628
Planned Giving, AD 406 2732
Prospect Research, AC 213 ..... 4B77
Scholarship Coordination, AD 409 2930
Student Ambassador Board, AC 25B6
Student Alumni Assn. 5314
University of Memphis Society, Inc., AC 5314
VP for Advancement, AD 323 3951
AEROSPACE STUDIES, HH 11B 26B1
AFFIRMATIVE ACTION OFFICE, AD 156 2713
AFRICAN/AFRICAN AMER STUDIES, SC 218 3550
AFRICAN & AMERICAN STUDIES, MI 104 3376
AIR FORCE ROTC, HH 11B 26B1
Admissions Office, HH 11B 305B
Arnold Air Society, HH 207 2683
Cadet Group Headquarters, HH 207 ..... 26B3
Professor of Aerospace Studies, HH 11BC 3055
ALCOHOL & DRUG COUNSELING,
Info. & Referral, WT 214 2068
ALUMNI ASSOCIATION, AC 25B6
ALUMNI CENTER, 635 Normal Street 4268
ALUMNI HERITAGE, JWB203 8242
AMERICAN HUMANICS/
NONPROFIT STUDIES, MC 123 4395
ANIMAL CARE FACILITIES,
Director, Veterinarian Manager, AD 309 4842
ANNUAL FUND, BMJ 3955
ANTHROPOLOGY, MN 316 ..... 20B0
Chairman, MN 314 3334
Asst. to Chair, MN 315 3329
Admin. Secretary, MN 316 ..... 42B3
Anthropology Research Lab, MN 322 5391
ARMY ROTC, HH 124F 2933/2934
ARCHITECTURE, JO 404 2724
Interior Design 2724
ART, JO 108 2216
Art Education, JO 2nd floor 2216
Art History, JO 2nd floor 2216
Art Museum, CFA, 1st floor 2224
Visual Resources Center, JO 220 ..... 293B
Ceramics, ART 120 2216
Foundation Studies 2216
Graphic Design 2216
Institute of Egyptian Art & Archaeology, JO 201 2555
Painting, CFA 2nd floor 2216
Photography, MJ 1st floor 2925
Printmaking, JO basement 2216
Sculpture, ART 103 & 113 2216
ART MUSEUM, CFA 142 2224
Director, CFA 228 2224
Inst. of Egyptian Art & Archaeology, JO 201 2555
ARTS & SCIENCES, COLLEGE OF,
Dean, SC 107 3067
Administrative Associate – Budget Manager, SC 107 2556
Associate Dean – Research & Graduate Studies, SC 107 3371
Director of Administration, SC 107 2251
Technology Administrator, SC 120 1617
Undergrad. Studies Advising Center, SC 107 5454
Asst. Dean, SC 107 3372
Coordinator, SC 107 3374
Graduation Analyst, SC 107 5454
Pre-Professional Advisor, SC 107 3373
Departments/Divisions
African/African American Studies, SC 21B 3550
Air Force ROTC, HH 11B 26B1
Anthropology, MN 316 ..... 20B0
Army ROTC, HH 123A 2933
Biology, EL 101 ..... 25B1
Bioinformatics, SC 218 3550
Center for Community Health, BMJ 209 1705
Center for Earthquake Research & Information, 3B90 Central 4B44
Center for Research on Women, CL 339 2808
Center for the Humanities, SC 218 3550
Chemistry, SM 213 2621
City & Regional Planning, MC 20B 2161
Criminology & Criminal Justice, MC 311 1347
Earth Sciences
Center for Earthquake Research & Information (see separate listing) 4844
Geography, JN G-1D 2177
Geology, JN G-1D 2177
English, PT 463 2651
Foreign Languages & Literatures, DH 375 2507
Health Administration, MC 232 2794
History, MI 219 2515
Inst. For Subs. Abuse Treatment (I-SATE), BR 22B 1753
Interdisciplinary Studies, SC 21B 3550
International Studies, SC 218 3550
Judaic Studies, MI 301 2919
Mathematical Sciences, DH 373 2482
Microbiology & Molecular Cell Sciences, LS 201 2955
Naval ROTC, HH 120A 2370
Philosophy, CL 327 2535
Physics, MN 216 2410
Political Science, CL 437 2395
Psychology, PSY 202 2145
Public Administration, MC 124 3360
Public Health, SC 216 4514
Sociology, CL 231 3429
Social Work, MC 119 2616
Women's Studies, SC 218 3550
ASIAN STUDIES & INTERNATIONAL TRADE, JWB 21B 2716
ASK TOM CENTER, WT Lobby 0050
ASSESSMENT, INSTITUTIONAL RESEARCH & REPORTING, AD 217 2156
ASSOC. DEAN – JUDICIAL & ETHICAL PROGRAMS, UC 359 ..... 229B
ASSOC. DEAN – MULTICULTURAL AFFAIRS, UC 223 2054
ASSOC. DEAN RESIDENCE LIFE & DINING SERVICES, 011 Richardson Towers 2295
ASSOC. DEAN – STUDENT LEADERSHIP & INVOLVEMENT, UC 211 8679
ATHLETIC ACADEMIC SERVICES, WT 600 2714
ATHLETIC ADMINISTRATION, AOB 109 2088
ATHLETIC MEDIA RELATIONS, AOB 203E 2337
ATHLETICS, INTERCOLLEGIATE
Director, AOB 101 5395
Assoc. AD/Development, AOB 260 2334
Assoc. AD/Business & Finance, AOB 109 2453
Assoc. AD/Compliance, AOB 109 4117
Assoc. AD/Media & Mrkting, AOB 203 East 4150
Asst. AD/Finance, AOB 205 4116
Asst. AD/Support Groups, AOB 119 2334
Academic Advisor, WT612 2714
Athletic Media Relations, AOB 203 East 2337
Baseball, AOB 207 4137
Basketball-Men, AOB 230 2346
Basketball-Women, AOB 203 West 4120
Business Office, AOB 205 2461
Compliance, AOB 111 4122
Equipment Manager, KN 2848
Football, AOB 130 2341
Golf-Men, AOB 207 4136
Golf-Women, AOB 207 4121
Athletic Marketing, AOB 119 4142
Softball-Women 3432
Soccer-Men, AOB 207 4141
Soccer-Women, AOB 207 3427
Olympic Sports, AOB 207 2452
AOB 201 2315
Student Ticket Info., UC 214 2041
Tennis-Men, AOB 201 5309
Tennis-Women, AOB 201 2328
Ticket Office, AOB 160 2331
Tiger Scholarship Fund, AOB 260 2334
Track-Men, AOB 201 4295
Track-Women, AOB 201 4138
Trainer, Murphy Complex 2B47
Trainer-Men, FRF 2247
Trainer-Women, FH 135 2340
Volleyball, AOB 201 3570
Weight Room, South Campus 5027
Women's Basketball 4120
ATTORNEY, UNIVERSITY, AD 201 2155
AUDITING-INTERNAL, Director, AD 271 2125
AUTOCAD TRAINING CENTER, ET 300 2225
AUXILIARY SERVICES 456B
BAND, CFA 116 2263
BASEBALL, AOB 207 2452
BASKETBALL – MEN, AOB 119 2346
BASKETBALL – WOMEN, AOB 201 4120
BEVERAGE/SNACK VENDING, BS 5234
BIOINFORMATICS, SM 429 1670
BIOLOGICAL SCIENCES, LS 201 3749
Business Officer, LS 201 4469
Chairman, EH 201 2596
Ecological Research Center, KN Bldg. 8 2594
Graduate Studies & Research, EH 203 ..... 25B1
Meeman Biological Field Station (Shelby Forest) B76-5772
Undergraduate Advising and Resource Center (Advising & Academic Programs), LS 237 1312
BIOMEDICAL ENGINEERING, ET 330 3733
BLACK SCHOLARS UNLIMITED, UC 21B 3964
BLACK STUDENT ASSOCIATION, UC 218 3964
BOOKSTORE, BS 100 2011
BROADCASTING,
Educational (WKNO-TV; WKNO, WKNA, WKNP, WKNQ-FM) KN Bldg. 458-2521
Radio Production Cntr, (WUMR-FM), TC G13 2560
BURSAR'S OFFICE, WT 115 5579
http://bf.memphis.edu/finance/bursar/
Credit Card Web Payments
http://bf.memphis.edu/ebursar
Tiger Funds 2712
Student Accounts 5579
Student Financial Services 5579
BUSINESS DEVELOPMENT, AD 371 2307
BUSINESS & ECONOMICS, FOGELMAN COLLEGE OF, FAB 432 2432
Dean, FAB 432 2432
Assoc. Dean, Academic Programs, FAB 426 5402
Assoc. Dean, Administration & External Affairs, FAB 426 5402
Business Manager, FAB 426 2457
Bureau of Business & Economic Research, FEC 221 2281
Center for Manpower Studies, FEC 221 ..... 22B1
Computer Support, FCB 372 4658
Departments/Divisions
Accountancy, School of/Director, FAB 200 4569
Economics/Chair, FAB 400 ..... 27B5
Finance, Insurance & Real Estate/Chair, FAB 402 5930
Management/Chair, FAB 202 4551

Management Information Systems/ Chair, FAB 300....4613
Marketing & Supply Chain Management/Chair, FAB 302....2667
Kemmons Wilson School of Hospitality & Resort Management/Director, WS 140...8021
Economic Club, FA8 429....2443
FedEx Center for Supply Chain Management
FIT 201....3691
Fogelman Executive Conference Ctr, FEC 206
Front Desk/Reservations....5410
Sales....2021
Conference Coordination....3700
Graduate Programs
Advising, Master's, FAB 101....3721
Director, Master's Program, FAB 101....3721
Executive Education, FIT 201....8000
Executive MBA Program, FC8 357....4866
Graduate Programs Manager, Master's, FAB 101....3721
Graduate Analyst, Master's, FAB 101....3721
International MBA Program, FAB 101....3499
Ph.D. Program, FAB 426....5250
Holiday Inn, 3700 Central Ave.
Front Desk/Reservations....8200
Sales....2021
Conference Coordination....3700
Tutoring, FCB 256....3912
Undergraduate Student Services,
Advising, FA8 114....2855
Director, FAB 114....2729
Graduation Analyst, FAB 114....2859
Honors Program, FAB 114....4635
International Business, FA8 101....3499
Internship Program, FAB 114....3905
Wang Center for International Business, FEC 220....2038
BUSINESS & FINANCE
Vice President, AD 367....2121
BUSINESS & FINANCE SUPPORT SERVICES, AD 151....3948
BUSINESS GRADUATE STUDIES, FAB 101....3721
BUSINESS LEARNING CENTER, FCB 256....3912
BUSINESS SERVICES
Asst. Vice President, AD 371....2307
CAFETERIA
FEC Dining Room....4091
Jones Hall, JOC....2137
Towers Cafeteria....2183
Catering....2046
CALENDAR OF EVENTS (recorded)....2079
CAMPUS ELEMENTARY SCHOOL
Office, CS 102....2285
Cafeteria, CS 127....4038
CAMPUS LANDSCAPE, HB....2824
CAMPUS PLANNING & DESIGN, HB 309....2302
Asst. Vice President....2619
Arch. Designer....2339
Interior Designer I....5058
Interior Designer II....2449
Landscape Architect....1732
Staff Architect....2136
CAMPUS POLICE - EMERGENCY....4357
(See Police Services)
CAMPUS SERVICES, RT 011....2295
Child Care....5059
Conference Planning & Operations....5000
Residence Life....2295
Student Dining Services....2295
University Center....2042
CAMPUS RECREATION & INTRAMURAL SERVICES, STUDENT AFFAIRS
Director, SR&FC 100H....2811
Assistant Director, SR&FC 100J....3460
Aquatics & Safety, REC 100I....3461
Club Sports, REC 126....2802
Intramural Office, REC 126....2802
Memphis Tiger Swim Coach, SR&FC 155....2809
Campus Recreation Info, SR&FC 100A....2801
Scheduling/Facilities, SR&FC 1008....3457
CAREER COUNSELING, WT, 211....2068
CAREER SERVICES, WT 400....2239
Law Career Services, LAW 107....3217
CARPENTER COMPLEX....1641
CARRIER CENTER, 500 Winchester Blvd., Collierville....5515
Tutoring, Carrier....2704
CENTER FOR ACADEMIC TRANSITION, WT, 800
ACAD1100 Orientation to the University....1447
Academic Transfer and Articulation....2783
Degree Audit....2588
General Education....2783
Transfer Advising Center....2783
CENTER FOR ATHLETIC ACADEMIC SERVICES (CAAS), 600 WT....2714
CENTER FOR COMMUNITY BUILDING & NEIGHBORHOOD ACTION, 600 Jefferson, Ste 400....1165
CENTER FOR COMMUNITY CRIMINOLOGY & RESEARCH, 600 Jefferson, Ste 400 1165
CENTER FOR COMMUNITY HEALTH, BMJ 209...1705
CENTER FOR COUNSELING, LEARNING AND TESTING, WT, 206....2067
Career Counseling, WT, 211....2068
Educational Support Program, MI 217....2704
Prometric Center, JWB, 111C....1457
Psychological Counseling, WT, 214....2068
Testing Center, Brister Hall, 112....2428
CENTER FOR EARTHQUAKE RESEARCH & INFORMATION, 3890 Central....2007
CENTER FOR HEALTH SRVCS RSRCH, CL 427....2794
CENTER FOR THE HUMANITIES, SC 218....3550
CENTER FOR MANPOWER STUDIES, FEC 221....2281
CENTER FOR MULTIMEDIA ARTS, FIT 335....1777
CENTER FOR PARTNERSHIPS IN GIS....1194
CENTER FOR REAL ESTATE RSRCH, FEC 221....2281
CENTER FOR REHABILITATION & EMPLOYMENT RESEARCH, PT 113....2731
CENTER FOR RESEARCH IN EDUCATIONAL POLICY/ CENTER OF EXCELLENCE, BR 325....2310
Graduate Assistants, BR 325....2310
CENTER FOR RESEARCH INITIATIVES & STRATEGIES FOR THE COMMUNICATIVELY IMPAIRED, 807 Jefferson....5800
CENTER FOR RESEARCH ON WOMEN, CL 337..2770
CENTER FOR RIVER STUDIES, ES 104....2746
CENTER FOR THE STUDY OF HIGHER EDUCATION, BR 308....2775
Higher Education & Adult Education Graduate Program, BR 119....3531
CENTER FOR THE STUDY OF RHETORIC & APPLIED COMMUNICATION, FIT 335....1777
CENTER FOR THE HUMANITIES, MARCUS W. ORR, PT 306....4586
CENTER FOR URBAN SCHOOL LEADERSHIP, SC 48-140....2593
CENTRAL RECEIVING, HB 230....2817/2270
CHEERLEADERS....2317
CHEMISTRY DEPARTMENT, SM 213....2622
Chairman, SM 210....2638
Dir. – Graduate Studies, SM 225....2636
Storeroom, SM 003....2633
Science Learning Center, MI 217....2704
CHILD DEVELOPMENT CENTER, 3875 Tiger Paw South, CSH....5059
CHINESE SECTION, DH 386....3146
CHRISTIAN FACULTY/STAFF FELLOWSHIP, LS 319....4468
CHUCALISSA ARCHAEOLOGICAL MUSEUM, 1987 Indian Village Dr....785-3160
CITY & REGIONAL PLANNING, MC 208....2161
CIVIL ENGINEERING, ES 104....2746
CLASSIC LANGUAGES, DH 131....3155
COLLEGE OF ARTS & SCIENCES, (See Arts & Sciences, College of)
COLLEGE OF BUSINESS & ECONOMICS, FOGELMAN (See Business & Economics, Fogelman College of)
COLLEGE OF COMMUNICATION & FINE ARTS (See Communication & Fine Arts, College of)
COLLEGE OF EDUCATION (See Education, College of)
COLLEGE OF ENGINEERING, HERFF (See Engineering, Herff, College of)
COLLEGE MEDIA ADVISERS OFFICE, MJ 334A....4798
COMMENCEMENT OFFICE, WT 800....5547
COMMERCIAL MUSIC, CFA 106....2559
COMMERCIAL SCIENCES & DISORDERS, SCHOOL OF, 807 Jefferson....5800
4075 Park Ave #201....2009
COMMUNICATION, TC 143....2565
COMMUNICATION & FINE ARTS, COLLEGE OF, CA 232....2350
Dean, CFA 232....2350
Assoc. Dean, CFA 232....2350
Asst. to the Dean, CFA 232....2350
College Level Advisor & Graduation Analyst, CFA 232....2350
WUMR-FM Radio Station, TC G13....4867
COMMUNICATIONS SERVICES, AD 303 (Media Relations), (See Marketing & Communications)....2843
COMMUTER LOUNGE, UC 243....2644
COMPASS PLACEMENT TESTING, Brister Hall 111A....2428
COMPUTER SCIENCE, DH 209....5465
CONFERENCE HOUSING, RT 012....2290
CONFERENCE PLANNING & OPERATIONS, FIT 303....5000
CONTINUING EDUCATION, JWB 101....6000
CONTROLLER, OFFICE OF, AD 275....4530
COPIER VENDING, BS 212....5234
COPY CENTER, (See Tiger Copy & Graphics)
COUNSEL, LEGAL, AD 201....2155
COUNSELING – ACADEMIC, WT 212....2062
COUNSELING – CAREER, WT, 211....2068
COUNSELING – CRISIS, WT, 214....2068
Mon.-Thurs., 8 a.m.-7 p.m.
Fri., 8 a.m.-4:30 p.m.
After hours call: HELP....4357
COUNSELING – PSYCHOLOGICAL, WT 214....2068
COUNSELING, EDUCATIONAL PSYCHOLOGY & RESEARCH, BH 100....2841
CREATIVE SERVICES, (Publications), AD 303....2843
(See Marketing & Communications)
CREDIT UNION, FIRST SOUTH TIGER BANKING CENTER....4040
506 Univ. St., Suite 207....385-5265
CRIMINOLOGY AND CRIMINAL JUSTICE, DEPT. OF, MC 311....2737
Chair, MC 317....5484
Center for Community Criminology & Research, 4050 South Park Loop Bldg. 29....1165
Coordinator Graduate Programs, MC 323....3397
Coordinator Academic Advising, MC 309....2761
CRITICAL THINKING, MI 207....5226
CURRICULUM PLANNING, AD 217....4715
CUSTODIAL SERVICES SUPERVISORS....2415/5711
DANCE (Theatre and Dance), TC 144....2523
DEAN – ARTS AND SCIENCES, SC 107....3067
DEAN – AUDIOLOGY & SPEECH-LANGUAGE PATHOLOGY, 807 Jefferson....5800
DEAN – BUSINESS AND ECONOMICS, FAB 432....2432
DEAN – CECIL C. HUMPHREYS SCHOOL OF LAW, LAW 211....2421
DEAN – COMMUNICATIONS AND FINE ARTS, CFA 234....2350
DEAN – EDUCATION, 8H 215....4265
DEAN – HERFF COLLEGE OF ENGINEERING, EA 201....4306
DEAN – LOEWENBERG SCHOOL OF NURSING, NH 101....2020
DEAN OF STUDENTS, UC 359....2187
Assoc. Dean, Judicial & Ethical Programs, UC 359....2298
Assoc. Dean, Leadership & Involvement, UC 211....8679
Assoc. Dean, Multicultural Affairs, UC 223....2054
Dir. – Campus Recreation & Intramural Svcs, SR & FC 100H....2811
Director, Adult & Commuter Students....2644
DEAN – UNIVERSITY COLLEGE, JWB 201....2991
DEFENSIVE DRIVING PROGRAM, RT 010....6000
DEVELOPMENT, OFFICE OF, (See Advancement)
DINING SERVICES,
Director, JOC....2112
Catering Office....2046
DIRECTOR – UNIV. CENTER, UC 255....2031
DISABILITY SERVICES, STUDENT, WT 110....2880
DISTANCE EDUCATION, JWB 201....8900
DIVERSITY, OFFICE OF, AD 156....2713
DIVISION OF SOCIAL WORK, MC 119....2616
DRUG & ALCOHOL COUNSELING, Info & Referral, WT 214....2068
DYERSBURG CENTER, DSCC, 230 Eller Bldg., Dyersburg, TN 38024....731/286-3364
EARLY CHILDHOOD, BH 406....2365
EARTHQUAKE RESEARCH & INFO, CENTER FOR, 3890 Central....2007
EARTH SCIENCES, JN G-1D....2177
Center for Earthquake Research & Information (see separate listing)....2007
Geography, JN G-1D....2177
Geology, JN G-1D....2177
E-CAMPUS....8900
(See Extended Programs)
ECOLOGICAL RESEARCH CENTER, South Campus....2594
EDUCATION, COLLEGE OF,
Dean, BH 215....4265
Assoc. Dean – Administration, BH 215....2399
Assoc. Dean – Graduate Studies, BH 215....2363
Asst. Dean –Faculty Development....2352
Asst. Dean – P-12 Programs, BH 215....4988
Advising & Student Services Ctr., BH 202....2377
Campus School....2285
Center for Rehabilitation & Employment Research, PT123....2731
Center for Research in Educational Policy/ Center of Excellence, BR 325....2310
Center for Urban School Leadership....2593
Clinical Nutrition Program, FH 161....3108
Counseling, Educational Psychology and Research, 8H 100....2841
Graduation Analyst, BH 202....2377
Health & Sport Sciences, FH 106....4316
Higher Education, Center for the Study of, BR 308....2775
Higher Education & Adult Education Graduate Program, 8R 119....3531
Instruction and Curriculum Leadership, BH 404....2365
Graduate Advising BH 202....2377
(ICL) Ready, Set, Grow, Park Ave Bldg 48....3517
(ICL) Undergraduate Advising BH 202....2377
Leadership, Dept. of, BH 123....2368

Lipman, Barbara K., Early Childhood School, 3771 Poplar 2120
Lipman Research Institute, 3771 Poplar 2120
Mid-South ACT Center, PT 119 1489
Project Memphis, South Campus Bldg. 48 4932
Reading Center, Park Ave Campus 2378
Ready, Set, Grow, Park Ave Campus 3517
R.I.S.E. Project, Park Ave Campus Bldg. 48 4932
Special Education Institute, Park Ave Campus Bldg 48 1740
Student Teaching, BH 204 4731
Teacher Education Program (TEP), BH 202 4177
Teacher Licensure, BH 202 2377
Vocational Evaluation Lab, PT 123 2731
ESP/EDUCATIONAL SUPPORT PROGRAM
http://www.memphis.edu/tutoring
Office, MI 217 2704
Academic Enhancement Center, MI 207 5226
Business Learning Center,FCB 256 3912
College Vocabulary, MI 207 5226
Critical Thinking/Reading, MI 207 5226
Math Refresher Tutoring, MI 207 5226
English Learning Center, PT 225 2059
Foreign Language Tutoring, MI 207 5226
LLC LC, Classroom 2704
Math Learning Center, DH 143 2704
Online Tutoring 2704
http://www.memphis.edu/onlinetutoring
Park Avenue, Family Center 2704
RTLCLC, RT101 2704
Science Learning Center, MI 217 2704
Seminars for College Students, MI 207 5226
SI/Supplemental Instruction, MI 217 2704
Test Preparation: GRE, PRASIX, MI 207 5226
Time Management, MI 207 5226
Tutoring/Individuals & Groups, MI 207 5226
Tutor Training, MI 217 2704
ELECTRICAL & COMPUTER ENGINEERING, ES 206 2175
ELEMENTARY EDUCATION, BH 404 2365
EMERGING LEADERS PROGRAM, UC 211 8679
EMPLOYEE SAFETY & HEALTH, AD 291 ..... 1503/1625
(See Physical Plant)
EMPLOYMENT,
Staff, Human Resources, AD 159 2601
Student, WT 103 5774
Career & Employment Services, WT 400 2239
ENGINEERING, HERFF COLLEGE OF, EA 201 2171
Dean, EA 201D 2171
Assoc. Dean – Academic Affairs & Admin., EA 202E 3258
Assoc. Dean – Outreach & Retention, ES 110C 3275
Business Officer 2733
Academic Advisor, EA Admin. 202D 3247
Biomedical Engineering, ET 330 3733
Center for Partnerships in GIS 1194
Civil Engineering, ES 104 2746
Co-op Undergraduate, EA 202B 4933
Electrical & Computer Engineering, ES 206 2175
Engineering Technology, ET 203 2225
Ground Water Institute, EA 300 4315
Intermodal Freight Transportation Institute, EA 302 3940
Mechanical Engineering, ES 312 2173
ENGINEERING TECHNOLOGY, ET 203 2225
ENGLISH
Chair, PT 467 2651
Registrar, PT 469 5438
Graduate Studies, PT 425 1448
Undergraduate Advising, PT 471 4500
Undergraduate Studies 2845
African American Literature 5455
Creative Writing 4190
English as a Second Language 3542
Freshman Composition 1164
Honors 4496
Literature 5283
Linguistics 3542
Professional Writing 4215
Patterson MacIntosh Lab, PT 229 4721
The Pinch, PT 435 4591
ENGLISH FOR INTERNATIONALS, PT 125 2107
ENGLISH LEARNING CENTER, PT 225 2059
ENROLLMENT SERVICES
Vice Provost – Enrollment Services, WT 106 5218
Admissions
Undergraduate, WT 101 2111
Registrar
General Information 2810
Academic Records, Corrections 3928
Class Scheduling 3931
Classroom Scheduling 5520
Enrollment Certification 2810
Student and Faculty Services 2810
Transcripts 3927
Veterans' Services 2996
Student Relations
Recruiting & Special Events, WT 101 2169
New Student Orientation, WT 101 5513
ENVIRONMENTAL HEALTH & SAFETY, BR 216 4672
Director 4672
Hazardous Materials Specialist 2044
Laboratory Safety Specialist 2740
Secretary 5700
EXECUTIVE EDUCATION – FOGELMAN COLLEGE FEC 110 8000
EXTENDED PROGRAMS,
Vice Provost, JWB 201 2991
Carrier Center, 500 Winchester Blvd., Collierville 5515
Keep Tennessee Beautiful, South Campus (Bldg. 1, 113) 4101
Continuing Education, JWB 101 6000
e-Campus, JWB 201 8900
Interactive Video, JWB 200 5784
Dyersburg Center, Campus Activity Building 1510 Lake Rd.
Dyersburg, TN 38024 ..... 731/286-3364
Lambuth Campus,
705 Lambuth Blvd. 5087
Jackson, TN 38301 ..... 731/427-4725
Millington Center, 6500 Navy Rd.
Millington, TN 38053 4171
Public Service, JWB 201 2991
FACILITIES OPERATIONS, HB 2699/2075
FACULTY ADMINISTRATIVE SERVICES, AD 374/376 ..... 3544/5443
FACULTY OMSBUDPERSON, AD 154B 8255
FACULTY SENATE, AD 154 2512
FAMILY BUSINESS FORUM, FEC 429 4799
FAMILY & CONSUMER SCIENCES, MN 404 2301
Family & Consumer Studies, MN 404 2301
FASHION MERCHANDISING, MN 404 3111
Home Furnishings Merchandising, MN 404 3103
FEDEX CENTER FOR SUPPLY CHAIN MANAGEMENT, FIT 201 3691
FEDEX INSTITUTE OF TECHNOLOGY, FIT 303 5105
FEE PAYMENT INFORMATION
Credit Card Web Payments
http://bf.memphis.edu/finance/bursar/
Fee Payment Information 2712
http://bf.memphis.edu/finonce/bursor/
FEINSTONE CENTER FOR GENOMIC RESEARCH, LS 201 2548
Director, LS 511 8391
FINANCE, ASSIST. VICE-PRESIDENT, AD 276 2261
FINANCIAL AID, STUDENT, WT 103 4825
FINANCIAL PLANNING, AD 273 2117
FIRE SERVICE DEGREES AT A DISTANCE PROGRAM 2716
FIRST SCHOLARS PROGRAM, MITCHELL 405 2351
FIRST SOUTH CREDIT UNION 506 University Street, Suite 207 4040
FITNESS & NUTRITIONAL ASSESSMENTS, FH 171 5388
FOCUS FOR EXCELLENCE,AD 292 2026
FOGELMAN COLLEGE OF BUSINESS & ECONOMICS, (See Business & Economics, Fogelman College of)
FOGELMAN EXECUTIVE CONFERENCE CTR, FEC 206
Front Desk/Reservations 5410
Sales 2021
Conference Coordination 3700
FOOTBALL, AOB 130 2341
FOREIGN LANGUAGES & LITERATURES, DH 375 2507
Arabic, DH 375 2507
Chinese, DH 386 3146
Classics, DH 131 3155
French, DH 375
Undergraduate 3154
Graduate 3149
German, DH 305 4094
Graduate Asst. Office, DH 147 2505
Italian, DH 133 2504
Japanese, DH 323 3163
Language Lab, DH 124 ..... 3157/2495
Language Placement Exam, DH 124 ..... 3157/2495
Russian, DH 375 2507
Spanish, DH 375
Undergraduate 4273
Graduate 3158
FOUNDATION, THE UNIVERSITY OF MEMPHIS, AC 108 3956
FRATERNITY ADVISOR, UC 211 8679
FRENCH SECTION
Undergraduate DH 394 3154
Graduate DH 111 3154
FRESH CONNECTIONS, AD 217 4715
FRESHMAN ADMISSIONS, WT 201 2111
FRESHMAN ORIENTATION, WT 101 5513
GAMBLING CLINIC 3491
GENERAL EDUCATION PROGRAM, WT, 800
General Education Program 2783
Degree Audit System 2588
GEOGRAPHY, JN G-1D 2177
GEOLOGY, JN G-1D 2177
GERMAN SECTION, DH 305 4094
GOLF – MEN, AOB 207 2452
GOLF – WOMEN, AOB 201 4121
GOVERNMENT RELATIONS, OFFICE OF, AD 322 5561
GRADUATE ADMISSIONS, WT 101 2911
GRADUATE PROGRAM IN CITY & REGIONAL PLANNING, JN 226 2161
GRADUATE PROGRAMS
VICE PROVOST, AD 215 4212
GRADUATE SCHOOL, AD 215 4212
http://www.memphis.edu/gradschool/
Vice Provost, AD 215 4212
Academic Advisor, AD 215 3560
Director, Graduate School Services 4370
Financial Services Associate 1403
GRADUATE STUDIES – BUSINESS, FAB 101 3721
GRADUATE STUDIES – EDUCATION, BH 215 2363
GRADUATE STUDIES & RESEARCH – ARTS & SCIENCES, SC 107 3051
GRADUATION ANALYST – ARTS & SCIENCES, SC 107 5454
UNIVERSITY COLLEGE, JWB 218 2716
GRADUATION ANALYST – BUSINESS, FAB 114 2855
GRADUATE PROGRAMS
Academic Advisors, AD 215 3560
GRANTS & CONTRACTS ACCOUNTING, AD 275 3825
GREATER MEMPHIS ASSOCIATION FOR QUALITY, AC 213 4268
GREEK ADVISOR, UC 211 8679
GREEK AFFAIRS, UC 211 8679
GREEK COUNCIL, UC 222 8679
GROUND WATER INSTITUTE, EA 300 4315
Director 3282
Computer Lab 3572
ESRI Support 3913
Outreach Coordinator 4229
USGS 1768
HEALTH ADMINISTRATION, DIVISION OF, MC 226 2794
HEALTH SERVICES, STUDENT, HC 2287
HEALTH & SPORT SCIENCES, DEPT OF, FH 106 4316
Chair, FH 106 4165
Academic Affairs, FH 106B 4316
Graduate Academic Coordinator, BMJ 212 1702
Undergraduate Academic Coordinator, FH 108B1 5037
Business Office, FH 106A1 4410
Bureau of Sport & Leisure Commerce, FH 204 4556
Cardiorespiratory/Metabolic Laboratory, FH 161
Clinical Nutrition, FH 161D 3108
Research & Teaching Resource Lab, FH 213 3735
Dietetics, FH 161 3110
Exercise Neuromechaics Lab, FH 171 5388
Body Composition Lab, FH 123 1427
Food Systems Management 3107
Health Promotion & Nutrition Academic Coordinator, FH 161 A1 3108
Motor Behavior Laboratory, FH 131 5098
Musculoskeletal Dynamics Lab, FH 171 5388
Exercise and Sport Science Academic Coordinator, FH 161E 4341
Sport & Leisure Studies Academic Coordinator, FH 204 2476
Physical Education Teacher Education Academic Coordinator, FH 215 3480
General Education Physical Activity Coordinator, FH 367 5269
HEATING AND COOLING PLANT, HB 3603
HELMSMAN, MJ 113 2191
Advertising, MJ 113 2191
Editorial, MJ 210 ..... 2192/2193
HERFF COLLEGE OF ENGINEERING, (See Engineering, Herff College of)
HERITAGE ROOM, JWB 203 8242
HIGH SCHOOL CURRICULAR DEFICIENCIES, WT 500 2393
HIGHER & ADULT EDUCATION GRADUATE PROGRAM, BR 119 3531
HIGHER EDUCATION, CENTER FOR THE STUDY OF, BR 308 2775
HIGHLAND HUNDRED, THE 2341
HISPANIC STUDENT ASSOCIATION, UC 218 3964
HISTORY, MI 219 2515
Chair, MI 219 2515
Director – Graduate Studies, MI 141 3581
Director – Online Degree Program, MI 213 2522
Director – Oral History, MI 145 2524
Undergraduate Advisor Brown MI 201B 3393
Undergraduate Advisor Crouse MI 201C 2517
HOLIDAY INN, 3700 Central Ave.
Front Desk/Reservations 8200
Sales 2021
Conference Coordination 3700
HOME ECONOMICS, (See Family & Consumer Science) MN404 2301

HONORS PROGRAM, 105 Honors Hall .2690
Grad Asst. Office, 120 Honors Hall... .5068
HOOKS INSTITUTE FOR SOCIAL CHANGE
(The Benjamin L.) SC 204 .3974
HOUSING, (See Residence Life) RT 011 .2295
Off Campus Housing (See Adult and Commuter
Student Services) UC 243 .2644
HUMANITIES CENTER, SC 218 .3550
HUMAN RESOURCES, AD 171 .2867
Asst. Vice Pres., AD 171 .2867
Employee Benefits, AD167 .3573
Employee Leave, AD 167 .3257
Employee Records, AD 178 .3658
Employee Relations, AD 176 .3076
Employee Retirement, AD 167 .3573
Employee Training, AD 177 .3575
ID (Faculty & Staff) Office, AD 159 .2601
Injury Reports .3573
Insurance, (Faculty & Staff), AD 167 .3573
Workforce Management, AD 167 .2601
HUMAN SUBJECTS RESEARCH/
INSTITUTIONAL REVIEW BOARD, AD 315 .5071
ID CARDS,
Students, Ask Tom Answer Cntr, WT Lobby .0050
Faculty/Staff, Human Resources, AD 159 .2601
Problems .0050
IDT STUDIO, BH320 .3252
INDIVIDUAL GIFTS, AC .2586
INDIVIDUALIZED DEGREE PRGRM, JWB 218 .2716
INFORMATION, UNIVERSITY
Events Line (Recorded) .2079
University Operator, JO 101 .2000
University Center, UC 255 .2041
Visitor Information Center, 3641 Central .2040
ITD - INFORMATION TECHNOLOGY DIVISION,
Vice President & CIO, AD 377 .8324
Assoc. Vice Pres & Deputy CIO., AD 377 .8324
Business Officer, AD 377 .5916
Director, Advanced Learning Center, FIT 228 .5715
Director, Client Support Services, AD 124 .5600
Director, Enterprise Applications, SC 319 .3876
Director, Enterprise Infrastructure, AD 192 .4499
Director, Network Srvcs & Oprtns, JO 101 .2924
Director, Research Computing, FIT 303 .3861
Director, Tech. Util., AD 379 .2194
Liason, Business Process Imprvmnt, JH 005 .2213
Help Desk, AD 124 .8888
Operations Center, JO 110 .3862
Telecommunications, JO 101 .2999
INSTITUTE OF EGYPTIAN ART
& ARCHAEOLOGY, JO 201 .2555
INSTITUTE FOR EXECUTIVE
EDUCATION, FEC 110 .2800
INSTITUTE FOR INTELLIGENT SYSTEMS .5102
INSTITUTE FOR MANAGING EMERGING
TECHNOLOGY .3691
INSTITUTIONAL RESEARCH, AD 211 .2231
INSTITUTIONAL REVIEW BOARD, AD 315 .5071
INSTRUCTIONAL DESIGN & TECHNOLOGY,
BH 320 .2365
INSTRUCTION AND CURRICULUM LEADERSHIP,
BH 404 .2365
Early Childhood, BH 404 .2365
Elementary Education, BH 404 .2365
Graduate Advisor, BH 202 .2377
IDT Studio, BH 320 .3252
http://www.idtstudio.org
Instructional Design, BH 404 .2365
Instructional Design and Technology Studio,
BH 320 .3252
Reading Center, Park Ave Campus, Bldg 1 .2378
Reading Education, BH 404 .2365
Ready, Set, Grow, Park Ave Campus, Bldg 48 .3517
RISE Project, Building 48, So. Campus .4932
Secondary Education, BH 404 .2365
Special Education, BH 404 .2365
Special Education Institute, Park Ave Campus,
Bldg 48 .1740
Undergrad. Advisor, BH 202 .2377
INSURANCE, Faculty & Staff, AD 167 .3573
Students, HC .2287
INSURANCE, REAL ESTATE, & FINANCE,
FA8 402 .2436
INTEGRATED MICROSCOPY CENTER,
Director, LS 103 .1730
Coordinator, LS 101 .4233
INTERDISCIPLINARY STUDIES, SC 218 .3550
INTERFAITH ASSOCIATION, UC 405 .5551
INTENSIVE ENGLISH FOR INTERNATIONALS, PT 125
http://www.memphis.edu/iei/index.php
Admissions, PT 125 .2107
Director, PT 127E .3162
INTERFRATERNITY COUNCIL, UC 222 .5540
INTERIOR DESIGN, JO 306 .2701
INTERMODAL FREIGHT TRANSPORTATION INSTITUTE,
EA 302 .3940
INTERNAL AUDITING, AD 271 .2124
INTERNATIONAL ADMISSIONS
Graduate, WT 101 .2911
Undergraduate, WT 101 .2111
INTERNATIONAL BUSINESS PROGRAM
(Undergraduate), FEC 101 .3499
INTERNATIONAL BUSINESS, WANG
CENTER, FEC 220 .2038
INTERNATIONAL MBA, FEC 101 .3499
INTERNATIONAL PROGRAMS & SERVICES,
Brister Hall 102 .4271
INTERNATIONAL STUDIES, SC 218 .3550
INTERNATIONAL STUDENTS OFFICE,
Brister Hall 102 .4271
INTRAMURAL PROGRAM & SCHEDULE
INFORMATION, SR&FC 128 .2802/2312
ITALIAN SECTION, DH 133 .2504
JAPANESE SECTION, DH 323 .3163
JOURNALISM DEPARTMENT, MJ 300 .2401
Chairman, MJ 300 .2402
JUDAIC STUDIES, MI 301 .2919
JUDICIAL & ETHICAL PROGRAMS, UC 359 .2298
Assoc. Dean of Students, UC 359 .2298
KEEP TENNESSEE BEAUTIFUL,
976 W. Park Loop, Ste. 113 .4101
South Campus (Bldg. 1) .4101
KEMMONS WILSON SCHOOL OF HOSPITALITY &
RESORT MANAGEMENT, WS 140 .5768
LAMBUTH CAMPUS
705 Lambuth Blvd. .731/427-4725
Jackson, TN 38301 .5087
LANGUAGE PLACEMENT EXAM,
DH 124 .3157/2495
LAW, CECIL C. HUMPHREYS
SCHOOL OF, 1 North Front Street .2421
Dean, Room 276 .2421
Assoc. Dean, Room 269 .2421
Asst. Dean/Students, Room 258 .3441
Admissions, Room 252 .5403
Business Officer .2421
Career Services, Room 236 .3217
Library, Room 108 .2426
Registrar, Room 264 .2660
Law Review, Room 409 .2078
Moot Court Board, Room 309 .2679
Legal Clinic, 1 North Front Street, Suite 101 .5332
LEADERSHIP & INVOLVEMENT, UC 211 .8679
LEADERSHIP, DEPT. OF, BH 123 .2369
LEARNING CENTERS (see ESP),
Academic Enhancement Center, MI 207 .5226
Business, FBE 256 .3912
Carrier LC .2704
English, PT 225 .2059
LLCLC, Classroom .2704
Math, DH 143 .2704
Math Refresher, MI 207 .5226
Millington LC .2704
Park Ave., Family Center .2704
RTLC, RT 101 .2704
Science, MI 217 .2704
LEGAL ASSISTANT PROGRAM, JH G-1 .2716
LEGAL COUNSEL, OFFICE OF, AD 201 .2155
LIBRARIES, UNIVERSITY
Dean, ML 204 .2201
Assoc. Dean, ML 204 .4482
Collection Management, ML 303 .2203
Communication Sciences,
807 Jefferson .5846
Cataloging, ML 303 .2214
Circulation, ML 102 .2205
Collection Management .2203
Friends of Libraries, ML 204 .4310
Government Publications, ML 107 .2208
Hours .8240
Inter-Library Loan, ML 212 .2262
Library Systems, ML 309 .2356
Lambuth Library, 705 Lambuth Blvd.,
Jackson, TN 38301 .(731) 425-1918
Mathematics, DH 341 .2385
Music, MU 115 .2330
Preservation & Special Collections, ML 404 .2210
Research & Information Services (RIS) .2208
LIPMAN, BARBARA K., EARLY CHILDHOOD SCHOOL
& RESEARCH INSTITUTE, 3771 Poplar .2120
Director .3667
LIVING LEARNING RESIDENCE COMPLEX .5726
LOEWENBERG SCHOOL OF NURSING, BMJ .2003
Dean, BMJ 101 .2020
MAIL SERVICES, PS
Campus Service .2408
Accounting .2926
Post Office, UC 259 .2380
Mail Processing .5278
Supervisor .4678
MAINTENANCE, HB (See also Physical Plant) .2699
MARCUS W. ORR CENTER FOR THE HUMANITIES,
SC 218 .3550
MARKETING & COMMUNICATIONS
Communications Services, (Media Relations),
AD 303 .2843
Creative Services, (Publications), AD 303 .2843
Experts List .2843
Graphic Standards .2843
Media Relations (Communications Services),
AD 303 .2843
Marketing .2843
Photography .2843
Publications (Creative Services), AD 303 .2843
Speaker's Bureau, AD 303 .2843
University of Memphis Magazine, AD 303 .2843
Visitor Information Ctr, 3641 Central Ave .2040
Web Coordinator .2843
MASTER OF ARTS IN LIBERAL STUDIES .2716
MASTER OF PROFESSIONAL STUDIES .2716
MATHEMATICAL SCIENCES, DH 373 .2482
Chairman, DH 373 .2482
Graduate Advising, WD 373 .2482
Library, DH 341 .2385
Mathematics Coordinator .2482
Statistics Coordinator .2482
Undergraduate Advising, DH 246 .4201
MATH TUTORING, DH 143 .2704
MATH REFRESHER, MI 207 .5226
MECHANICAL ENGINEERING, ES 312 .2173
MEDIA RELATIONS , (Communications Services),
AD 303 .2843
(See Marketing & Communications)
MEEMAN BIOLOGICAL STATION,
1236 Cuba-Millington Rd.,
Millington, TN .876-5772
MEMPHIS SPEECH & HEARING CENTER,
807 Jefferson .5800
4075 Park Ave #201 .2009
MERCHANDISING – FASHION, MN 404 .3111
MERCHANDISING – HOME FURNISHINGS,
MN 404 .3103
MID SOUTH ACT CENTER, PT 119 .1489
TTY .1318
MID SOUTH PUBLIC COMMUNICATIONS
FOUNDATION, WKNO, South Campus .458-2521
MILITARY SCIENCE, (Army ROTC), Hayden Hall (HH)
Secretary, Records, HH 123E .2933
Chairman, HH 223D .4025
Administration, HH 123E .2933
Scholarships, HH 123A .2934
Enrollment, HH 123A .2934
Training, HH 223B .4019
Supply, HH .4026
Chief Instructor, HH 223A .2583
SMP Coordinator .2934
Gold Bar Recruiter, HH 124C .2934
MILLINGTON CENTER .4171
6500 Navy Rd., Millington, TN 38053
MOTOR LEARNING LABORATORY, FH 131 .5098
MOVING LINE, TC 105 .3184
MULTICULTURAL AFFAIRS, UC 223 .2054
Black Student Association, UC 218 .3964
Black Scholars Unlimited, UC 218 .3964
EMOC, UC 218 .3964
Hispanic Student Association, UC 218 .3964
NAACP, U of M, UC 223 .3964
MUSIC, RUDI E. SCHEIDT SCHOOL OF,
MU 123 .2541
Director, MU 123 .3764
Assoc. Director, Graduate Studies .3762
Assoc. Director, Undergraduate Studies .3773
Assoc. Director, Operations .3774
Admissions, Undergraduate .3766
Admissions, Graduate .3532
Band, CFA 116 .2263
Building Manager .2557
Ceruti String Quartet, MU 237 .3796
Concert Scheduling .5400
Community Music School, MU 121B .4244
Coordinator .4244
Development Director, MU 118 .3625
Applied Winds & Percussion .3770
Piano .3533
Suzuki Strings .2808
Kindermusik .3555
Information .5406
Division Coordinators:
Brass .3780
Jazz .2547
Music Business .2567
Music Education .3765
Music History/Musicology .3785
Opera .3787
Percussion .3559
Piano .3796
Recording Technology .2348
Sacred Music .3769
Strings .3797
Theory/Composition .3781
Woodwind .3771
Voice .3777
Graduate Music .3532
Marketing Coordinator .2279
Memphis Brass Quintet .3781
Memphis Woodwind Quintet .3018

Music Industry, CFA 116....2348
Music Library....2330
Opera Information....1651
Recording Studio....2015
MYNDERS HALL, State St....4515
NAACP, U of M, UC 223....3964
NATIONAL STUDENT EXCHANGE, JO 404....4402
NATIONAL PANHELLENIC COUNCIL, UC 222....5540
NAVAL ROTC, HH 120....2370
NETWORK SERVICES,
(See Information Technology Division)
NEW STUDENT ORIENTATION, WT 101....5513
NEWSLINE (recorded)....6397
NEWSPAPER, Helmsman, MJ 318....2191
NONTRADITIONAL STUDENT SERV., UC 243....2995
NURSING, LOEWENBERG SCHOOL OF
Admissions, BMJ 111....2003
Advising/Undergraduate, BMJ 106....3984
Dean, BMJ 102....2020
Asst. Dean for Students, BMJ 111....2003
Computer Lab, NH 113....2874
Computer Support, BMJ 112....3097
Academic Services Coordinator, BMJ 100....2030
Graduate Programs Director, BMJ 107....4319
Undergraduate Programs Director, BMJ 108....3087
Chair of Excellence, NH 102....3092
Health Assessment Lab, HC 300....2220
Skills Lab, NH 211....2755
OFF-CAMPUS PROGRAMS
Carrier Center (Collierville)
500 Winchester Blvd
Collierville, TN 38017....5515
Dyersburg Center
DSCC, 1510 Lake Rd
Dyersburg, TN 38024....731/286-3364
Millington Center....4171
Lambth Campus
705 Lambuth Blvd.
Jackson, TN 38301....5087 or 731/427-4725
OFFICE OF BUSINESS & FINANCE
SUPPORT SERVICES, AD 151....3948
OFFICE OF LEGAL COUNSEL, AD 201....2155
OFFICE OF SCHOOL BASED CLINICAL PRACTICE,
BH 204....4731
OMSBUDPERSON, AD 154B....8255
ONLINE TUTORING....2704
http://www.memphis.edu/esp/onlinetutoring.php
ORAL HISTORY RESEARCH
OFFICE, MI 146....2524
ORIENTATION SERVICES (Student), WT 101....5513
ORR CENTER FOR THE HUMANITIES, SC 116....3550
PAID TUTORING....2704
http://www.memphis.edu/esp/paidtutoring.php
PANHELLENIC COUNCIL, UC 222....5540
PARALEGAL STUDIES, JWB 218....2716
PARKING SERVICES, 120 Zach Curlin Garage (PG2)
Parking Services Director....2212
Parking Services Asst. Manager....2212
Parking Operations Supervisor....2212
Parking Office Cashier....2212
Computer Technician....2212
Parking Accountant....2212
PAYROLL, (Faculty & Staff), AD 272....3841
PEST CONTROL....4221
PHILOSOPHY DEPARTMENT, CL 327....2535
Southern Journal of Philosophy, CL 327....2669
PHONATHON, BMJ....3955
PHYSICAL PLANT, HB....2699/2075
Asst. Vice President....2077
Director, Engineering Crafts....5522
Director, Business Operations....2656
Dir., Custodial & Landscape Services....2539
Campus Landscape....2825
Carpenter Shop....2784
Central Receiving, Park Ave Campus....2817
Construction....2076
Electrical Shop....2798
Electronics....2829
Employee Training Office....2695
Employee Safety & Health....1503/1625
Energy Conservation....2412
Facilities Projects....2076
Fire & Safety Inspector....4671
Greenhouse....3511
Heating/Cooling Plant....3603
Heating/Cooling Plant, S. Campus....2186
Custodial Services....2670/2415/5711
HVAC Shop....2791
Lock Shop....2788
Plumbing Shop....3605
Rental Property....4061
Recycling....5543
Safety & Training Coordinator....1625
Safety & Training Manager....1503/5253
Supply....2817
PHYSICS, DEPT OF, MN 216....2410
Chair, MN 216....2620
Graduate Advisor, MN 226....3115
Undergraduate Advisor, MN 207....5257
PLACEMENT EXAM, LANGUAGE,
DH 120/124....3157/2495
PLANNED GIVING, AC....2586
PLANNING & RESEARCH
(Business & Finance), AD 371
PLANNING, CITY & REGIONAL, MC 208....2161
POLICE SERVICES
100 Zach Curlin Garage (PG2)
Emergency Dispatcher....4357
Administration....3848
Crime Prevention....4058
Investigations....3849
Majors....3938
Records....3942
Tiger Patrol (student escort)....4663
POLITICAL SCIENCE, CL 437....2395
Chair, CL 437....2395
Coordinator – Graduate Program, Political Science
(MA), CL 437....2395
Legislative/Administrative Intern Coordinator,
CL 437....2395
POM PON SQUAD....2317
POST OFFICE, UC 259....2380
PRE-HEALTH ADVISOR, ARTS & SCIENCES,
SC 107....3373
PRE-LAW ADVISOR, ARTS & SCIENCES, SC 107....3373
PRESIDENT'S OFFICE, AD 341....2234
Assistant to President – Community Relations,
AD 341....5021
Director of Internal Audit, AD 271....2124
Equal Employment/Affirmative Action
Compliance Officer, AD 156....2713
Exec. Asst. to the President - Partnerships,
AD 341....2234
Exec. Asst. to the President – Government Relations,
AD 322....4748
University Counsel, AD 201....2155
PREVENTION CENTER
(See Center for Community Health)
PRINTING SERVICES,
(See Tiger Copy & Graphics Printing Services)
PROCUREMENT SERVICES, AD 115....2265
PROFESSIONAL & CONTINUING EDUCATION,
JWB 101....6000
PROJECT MEMPHIS,
South Campus, Bldg 48....2190
PROMETRIC CENTER,
Brister Hall 111C....1457
PROPERTY, ACCOUNTING, AD 275....3836
PROVOST, AD 360....2119
PSYCHOLOGICAL/PERSONAL COUNSELING,
WT 214....2068
PSYCHOLOGY, PSY 202....2145
Chair, PSY 201A....2146
Asst. to Chair, PSY 201....4699
Gambling Clinic....3491
Graduate Programs:
Dir. – Clinical Programs, PSY 334....1667
Dir. – Experimental Program, PSY 416....1560
(Not Student Research Participation)
Dir. – School Psychology Prog, PSY 115....4676
General Master's Program Advisors....2741
Psychological Service Center, PSY 126....2147
Undergraduate Advising Appointments,
PSY 205....2543
PUBLIC ADMINISTRATION, MC 124....3360
PUBLIC HEALTH SC 216 4514
PUBLIC RELATIONS (Communications Services),
(See Marketing & Communications) AD 303....2843
PUBLIC SAFETY, DEPT. OF,
(see Police Services)....3848
PUBLIC SERVICE, JWB 200....2584
PUBLICATIONS (Creative Services),
(See Marketing & Communications) AD 303....2843
RACQUETBALL TEAM – Coach, FH 377....1458
RADIO PRODUCTION CENTER
(WUMR-FM), TC G13....2560
RAWLS HALL, State St. (RH)....2130
READING CENTER, Park Ave Campus Bldg 1....2378
READING EDUCATION, BH404....2365
READING, COLLEGE/CRITICAL, MI 207....5226
READMISSIONS:
Graduate, WT 101....2911
Undergraduate, WT 201....5775
RECORDING STUDIO....2015
RECORDS, STUDENT, (See Registrar)
RECREATION PROGRAM & SCHEDULE
INFORMATION, SR&FC 100A....2801
RECREATION RESERVATIONS, SR&FC 100A....2801
RECRUITMENT & ORIENTATION, WT 101....2169
REGENTS ONLINE DEGREE PRGRM, JWB 201....8900
REGISTRAR, OFFICE OF, WT, 003
General Information....2810
Academic Records, Corrections....3928
Administration/System Support....2141
Class Scheduling....3931
Classroom Scheduling....5520
Enrollment Certification....2810
Student and Faculty Services....2810
Transcripts....3927
Veterans' Services....2996
RELIGIOUS AFFAIRS, UC 359....2187
RESEARCH & DEVELOPMENT....4659
RESEARCH INITIATIVES & STRATEGIES FOR THE
COMMUNICATIVELY IMPAIRED, CENTER FOR,
807 Jefferson Ave....5800
RESEARCH ON WOMEN, CTR FOR, CL 339....2770
RESEARCH/VICE PROVOST, AD 308....2590
Research Development/K-12 School Districts,
AD30C....4911
Research Development/All Other, AD308A....2648
Research Development/Project AssistantMs. Vernisa
Hazlett....5001
RESEARCH SUPPORT SERVICES, OFFICE OF,
AD 315....2533
Budgets....5071/3507
Director....3251
Federal Grants/Proposals....2836
Human Subjects Research/Institutional
Review Board, AD 315....2705
Proposal/Award Status....4786
Security/Export Controls....2705
State Funding/Contracts....4146
Subcontracts....5071
RESERVATIONS: RACQUETBALL, HANDBALL
& TENNIS COURTS, SR&FC 100A....2801
RESIDENCE LIFE, RT 011....2295
Conference Housing, RT 012....2290
Housing, (Residence Life), RT 011....2295
Graduate and Student Family Housing,
South Campus....2087
Residence Halls:
Carpenter Complex....1641
Living Learning Complex....5726
Mynders....4515
Rawls....2130
Richardson Towers N....3446
Richardson Towers S....2289
Smith....2151
South....2820
RESIDENCY CLASSIFICATION:
GRADUATE, WT 101....2911
UNDERGRADUATE, WT 101....2111
RETIREMENT, (Faculty & Staff), AD 167....3573
RICHARDSON TOWERS,
North....3446
South....2289
RICHARDSON TOWERS CAFÉ,
RT First Floor....2183
RISE Project, Park Ave Campus, Bldg 48....4932
RIVER STUDIES, CENTER FOR, ES 104....2746
RODP, JWB 201....8900
ROSE THEATRE LECTURE HALL, MICHAEL D.,
See University Center
ROTC – Air Force, HH 118....2681
ROTC – Army, HH 123D....2933
(See also Military Science)
ROTC – Naval, HH 120....2370
RUSSIAN SECTION, DH 375....2507
SCHEDULING, UC 255....2042
SCHOLARSHIPS, WT 107....3213
SCHOOL OF COMMUNICATION
SCIENCES & DISORDERS,
807 Jefferson Ave....5800
SCHOOL OF MUSIC
(see Music, Rudi E. Scheidt School of)
SCHOOL OF NURSING, LOEWENBERG, NH....2003
SCHOOL OF PUBLIC HEALTH, SC 204....4637
Dean, School of Public Health, SC 204....4637
Director, Master of Health Administration,
MC 226....2794
Director, Master of Public Health, MC 203....4514
Director, Social and Behavioral Sciences,
BR 230....1702
Epidemiology & Biostatistics, BR 116....1716
Environmental Health Sciences, BR 121....2655
Business Officer, MC 202....1679
Academic Services Coordinator, SC 204....1710
SCIENCE LEARNING CENTER, MI 217....2704
SCHOOL OF URBAN AFFAIRS &
PUBLIC POLICY (SUAPP), MC 201....1635
Center for Community Building & Neighborhood
Action, 4050 South Park Loop, Bldg. 29....1165
SECONDARY EDUCATION, BH 404....2365
SMITH HALL, Patterson St. (SH)....2151
SNACK/BEVERAGE VENDING, BS....5234
SOCCER–MEN, AOB 207....2452
SOCCER–WOMEN, AOB 201....3427
SOCIAL WORK, DIV OF, MC 119....2616
SOCIOLOGY, DEPT OF, CL 231....2611
Grad. Advisor, CL 209....3341
Grad. Assts., CL 123....4723
Undergrad. Advisor, CL 309C....3342
SORORITY ADVISOR, UC 211....8679
SOUTH HALL (SO)....2820
SOUTHERN JRNAL OF PHILOSOPHY, CL 327....2669

SPACE PLANNING, AD 382 ... 4728
SPACE SCHEDULING – FH &REC 8ldgs., REC 1538 ... 3457
SPANISH,
Undergraduate DH 303 ... 4273
Graduate DH 317 ... 3158
SPARKS 8UREAU OF 8USINESS & ECONOMIC RESEARCH, FEC 221 ... 2281
State Data Center, FEC 221 ... 2281
SPECIAL EDUCATION, 8H 404 ... 2365
SPECIAL EDUCATION INSTITUTE,
Park Ave Campus, 8ldg 48 ... 1740
SPECIAL PROJECTS/ EVENTS, AD 306 ... 5332
SPEECH & HEARING CENTER,
807 Jefferson ... 5800
4075 Park Ave #201 ... 2009
SPORT & LEISURE COMMERCE, 8UREAU OF, FH 204 ... 4556
SPORT PSYCHOLOGY LA8ORATORY, FH 158 ... 2228
SPORTS INFORMATION, (See Athletic Media Relations)
STAFF SENATE, AD 153
STATE DATA CENTER, FEC 221 ... 2281
STATISTICS, DH 373 ... 2482
STUDENT ACCOUNTS, WT 115 ... 5579
STUDENT ACTIVITIES, UC 211 ... 8679
Community Service, UC 211 ... 8679
SAC President, UC 210 ... 5666
Student Event Allocations, UC 211 ... 8679
Student Organizations, UC 211 ... 8679
STUDENT AFFAIRS, AD 235 ... 2114
Vice President, Student Affairs, AD 235 ... 2114
Asst. Vice President for Student Affairs – Campus Services, RT 011 ... 2295
Assoc. Vice President for Student Affairs and Dean of Students, UC 359 ... 2187
Asst. Vice President, Student Affairs (Student Development), JW8 221 ... 5426
Assoc. Dean of Students for Student Leadership & Involvement, UC 211 ... 8679
Assoc. Dean of Students for Multicultural Affairs, UC 223 ... 2054
Assoc. Dean of Students for Judicial & Ethical Programs, UC 359 ... 2298
Coordinator - Commencement, WT 500C ... 5547
Dir. – Adult & Commuter Student Services, UC 243 ... 2644
Dir. – Campus Recreation & Intramural Services, SR & FC 100H ... 2811
Dir. – Career Services, WT 400 ... 2239
Dir. – Center for Counseling, Learning And Testing, WT 206 ... 2067
Dir. – Conference Planning & Operations, FIT 303 ... 5000
Dir. – Residence Life & Dining Srvcs, RT 011 ... 2295
Dir. – Student Disability Services, WT 110 ... 2880
Dir. – Student Learning & Assessment, WT 800 ... 5792
Dir. – TRIO Student Support Services/ First Scholars MI 405 ... 2351
Dir. – University Center, UC 255 ... 2041
Adult & Commuter Student Srvcs, UC 243 ... 2995
Campus Recreation, SR & FC, 100A ... 2801
Career & Employment Services, WT 400 ... 2239
Career Counseling, WT 211 ... 2068
Center for Counseling, Learning & Testing, WT 206 ... 2067
Child Development Center ... 5059
Commencement, WT 500C ... 5547
Dining Services, Tiger Den ... 2112
Education Support Program, MI 217 ... 2704
Greek Affairs, UC 211 ... 8679
Judicial & Ethical Program, UC 359 ... 2298
Multicultural Affairs, UC 223 ... 2054
Prometric Center, JW8 111C ... 1457
Psychological Counseling, WT 214 ... 2068
Residence Life, RT 011 ... 2295
Rose Theatre – See University Center
Student Activities Council, UC 210 ... 5666
Student Disability Services, WT 110 ... 2880
Student Health Services, HC ... 2287
Student Leadership & Involvement, UC 211 ... 8679
Student Support Services TRiO, MI 405 ... 2351
Testing Center, JW8 112 ... 2428
University Center, UC 255 ... 2041
STUDENT AM8ASSADOR 8OARD, AC ... 5314
STUDENT 8AR ASSOC., LAW 1098 ... 2427
STUDENT DEVELOPMENT,
Asst. Vice President for Student Affairs – Student Development, JW8 221 ... 5426
Career Counseling, WT 211 ... 2068
Career Services, WT 400 ... 2239
Center for Counseling, Learning and Testing, WT 206 ... 2067
Computer-8ased Testing, 8rister Hall 112E ... 1457
Educational Support Programs, MI 217 ... 2704
Psychological Counseling, WT 214 ... 2068
Student Affairs Learning & Assessment, WT800 ... 5792
Student Disability Services, WT 110 ... 2880
Student Health Services, HC ... 2287
Student Support Services, MI 405 ... 2351
Testing Center, 8rister Hall 112 ... 2428
STUDENT DISA8ILITY SERVICES, WT 110 ... 2880
STUDENT DISCIPLINE RECORDS, MI UC 359 ... 2298
STUDENT EMPLOYMENT, On-Campus, WT 103 ... 5774
STUDENT FINANCIAL AID OFFICE, WT 103 ... 4825
Scholarships, WT 107 ... 3213
Student Employment, WT 103 ... 5774
GRADUATE AND STUDENT FAMILY HOUSING, KN ... 2087
STUDENT FINANCIAL AID, WT 103 ... 4825
STUDENT FINANCIAL SERVICES, WT 115 ... 5579
STUDENT GOVERNMENT ASSOC., UC 214 ... 2051
Student Traffic Appeals, UC 214 ... 2051
STUDENT HEALTH SERVICES, HC ... 2287
STUDENT AND FACULTY SERVICES (Registrar's Office), WT, 003 ... 2810
STUDENT LDRSHP & INVOLVEMENT, UC 211 ... 8679
STUDENT LIFE,
Adults & Commuter Students Services, UC 243 ... 2644
Dean of Students, UC 359 ... 2187
Assoc. Vice President for Student Life – Dean of Students, UC 359 ... 2187
Assoc. Dean of Students for Student Leadership & Involvement, UC 211 ... 8679
Assoc. Dean of Students for Judicial Ethical Prgrms, UC 359 ... 2298
Assoc. Dean of Students for Multicultural Affairs, UC 223 ... 2054
Community Service, UC 211 ... 8679
Campus Recreation Intramural Srvcs, SR&FC ... 2811
Emerging Leaders Program, UC 211 ... 8679
Greek Advisor, UC 211 ... 8679
Greek Council, UC 222 ... 8679
Interfraternity Council, UC 222 ... 8679
National Pan-Hellenic Council, UC 222 ... 8679
Panhellenic Council, UC 222 ... 8679
Religious Affairs, UC 359 ... 2187
Student Activities Council, UC 210 ... 5666
Student Government Assoc., UC 214 ... 2051
SGA Admin. Advisor, UC 359 ... 2187
SGA Cabinet & Election Commission, UC 214 ... 2051
Student Leadership & Greek Affairs, UC 211 ... 8679
Up 'Til Dawn, UC 211 ... 8679
STUDENT ORGANIZATIONS, UC 211 ... 8679
STUDENT TEACHING, 8H 204 ... 4731
STUDENT TICKET INFORMATION, UC 255 ... 2041
STUDENT TRAFFIC APPEALS, UC 214 ... 2051
STUDENT TRAFFIC COURT, UC 214 ... 2051
STUDY A8ROAD, 8rister Hall, 102 ... 2814
STUDY STRATEGIES FOR COLLEGE STUDENTS, MI 207 ... 5226
SUPPLEMENTAL INSTRUCTION (SI), MI 217 ... 2704
SWIM TEAM COACH, SR&FC 100A ... 2809
SWIMMING POOL SCHEDULE, SR&FC 100A ... 2801
SYSTEMS ADMINISTRATION, AD 226 ... 4171
SYSTEMS DEVELOPMENT, (See Information Technology)
Office of 8usiness & Finance Technology, AD 151 ... 3948
TEACHER CERTIFICATION & GRADUATION ANALYST, 8H 202 ... 2377
TELECOMMUNICATIONS, (See Information Technology Division)
TELEVISION, (WKNO), South Campus (8ldg. 29) ... 458-2521
TENNESSEE ALCOHOL & DRUG PREVENTION OUTCOME LONGITUDINAL EVALUATION (TADPOLE), 8R 235 ... 4969
TENNESSEE OUTCOMES FOR ALCOHOL & DRUG SERVICES (TOADS), 8R 228 ... 1753
TENNIS – MEN, AO8 207 ... 2452
TENNIS – WOMEN, AO8 201 ... 2328
TESTING CENTER, JW8 112 ... 2428
Prometric Center, JW8 111C ... 1457
TEST PREPARATION, MI 207 ... 5226
THEATRE & DANCE, TC 144 ... 2523
Ticket Office, TC 147 ... 2576
TICKET OFFICES, Athletics, AO8 124 ... 2331
Opera Memphis ... 2706
TIGER 8ANKING CENTER, FIRST SOUTH CREDIT UNION, 506 University St., Suite 207 ... 4040
TIGER COPY & GRAPHICS/PRINTING SERVICES 210 Rawlins Service Ct ... 2838
TIGER DEN, JN ... 2112
Tiger Catering, RT Cafeteria ... 2046
TIGER FUND$ ... 2712
TIGER PATROL ... 4663
TIGER SCHOLARSHIP FUND, AO8 119 ... 2334
TRACK – MEN, AO8 207 ... 2452
TRACK – WOMEN, AO8 201 ... 4119
TRAFFIC APPEALS,
Faculty & Staff, Zach Curlin Parking Garage (PG2) ... 2212
Students, UC 214 ... 2051
TRAINING CENTER, Computer Services (See Information Technology)
TRANSCRIPTS, WT, 003 ... 3927
TRANSFER STUDENTS, WT 201 ... 2111
TRANSITIONAL ACADEMIC STUDIES, WT 212 ... 2028
TRAVEL CENTER (TRAVELENNIUM), AD 147 ... 3204
Emergency Contact ... 800-823-3080
TRIO STUDENT SUPPORT SERVICES, MI 405 ... 2351
TUTOR: INDIVIDUALS & GROUPS,
MI 207 ... 5226
MI 217 ... 2704
UNIVERSITY CENTER – Rose Theatre
Director, UC 255 ... 2042
Mgr, Event Planning, UC 255 ... 3075
Mgr, Event Support, UC 255 ... 5677
Information, UC 255 ... 2041
Night/Weekend Manager, UC 255 ... 2041
Rose Theatre, UC 255 ... 2042
Scheduling UC/Rose, UC 255 ... 2042
Student Ticket Info, UC 255 ... 2041
UNIVERSITY COLLEGE, JW8 218 ... 2716
Dean ... 2991
Asian Studies and International Trade ... 2716
Family & Consumer Sciences, MN 404 ... 2301
Family & Consumer Studies ... 2301
Fire Service Program ... 2716
Graduation Analyst ... 2716
Individualized Degree Program ... 2716
Master of Arts in Liberal Studies ... 2716
Master of Professional Studies ... 2716
Merchandising – Fashion ... 3111
Merchandising – Home Furnishings ... 3103
Paralegal Studies ... 2716
Regents Online Degree Program ... 2716
UNIVERSITY HONORS PROGRAM, SC 204 ... 2690
Grad Asst. Office, SC 207 ... 5068
UNIVERSITY LEGAL COUNSEL, AD 201 ... 2155
UNIVERSITY OF MEMPHIS FOUNDATION, AC 108 ... 3956
UNIVERSITY OF MEMPHIS MAGAZINE, AD 303 ... 3811
UP 'TIL DAWN, UC 211 ... 8679
U.S. GEOLOGICAL SURVEY, 3918 Central ... 2007
VENDING MACHINE SERVICES, MC 234 ... 5234
VETERANS SERVICES, WT 003 ... 2996
VICE PRESIDENT & CIO, INFORMATION TECHNOLOGY, AD 377 ... 8324
VICE PRESIDENT, 8USINESS AND FINANCE, AD 367 ... 2121
VICE PRESIDENT, ADVANCEMENT, 8MJ ... 4438
VICE PRESIDENT, STUDENT AFFAIRS, AD 235 ... 2114
VICE PROVOST, ASSESSMENT, IR, REPORTING, AD 217 ... 2156
VICE PROVOST, ENROLLMENT SERVICES, JW8 201 ... 2991
VICE PROVOST, EXTENDED PROGRAMS, WT 106 ... 5218
VICE PROVOST, GRADUATE PROGRAMS, AD 215 ... 4212
VICE PROVOST, RESEARCH, AD 308 ... 2590
VICE PROVOST, UNDERGRADUATE PROGRAMS, AD 231 ... 2894
VISITOR INFORMATION CENTER, 3641 Central ... 2040
VOLUNTEER PROGRAMS, WT 800 ... 2035
VOLLEY8ALL – WOMEN, AO8 201 ... 3570
WANG CENTER FOR INTERNATIONAL 8USINESS, FEC 220 ... 2038
International M8A, FEC 220 ... 3499
WILSON, KEMMONS, SCHOOL OF HOSPITALITY & RESORT MANAGEMENT, WS 140 ... 8021
WKNO-TV/FM, South Campus (8ldg. 29) ... 458-2521
WOMEN'S ATHLETICS, AO8 201 ... 2315
WOMEN'S 8ASKET8ALL, AO8 203 West ... 4120
WOMEN'S STUDIES PROGRAM, SC 218 ... 3550
WORK CONTROL (see Physical Plant)
WRITING HELP, PT 225 ... 2059
WUMR-FM RADIO STATION, ... 2560
8usiness Office, TC G-5 ... 4843
Station Manager, TC G-5 ... 4843
Request Line ... 4867

RELIGIOUS ORGANIZATIONS ON CAMPUS

BAPTIST COLLEGIATE MINISTRIES
469 Patterson
Memphis, TN 38111 901-458-7589
Jeff Janes
jeff@memphisbcm.com
www.memphisbcm.com

CAMPUS OUTREACH INTERDENOMINATIONAL
4055 Poplar Avenue
Memphis, TN 38111 901-288-9075
Tezar Putra
tputra@campusoutreach.org

CATHOLIC CAMPUS MINISTRY
3625 Mynders, Memphis, TN 38111 323-3051
Sister Sharon Glumb
sharon.glumba@ccm.cdan.org
www.ccmmemphis.org

CHRISTIAN STUDENT CENTER
Sama – Church of Christ
3611 Midland, Memphis, TN 38111 452-1717
Jonathan Waadall and Rusty Woods
Jonathan.waadoll@samamemphis.org
rusty.waads@samamemphis.org
www.samamemphis.org

HILLEL OF MEMPHIS
Jewish Student Center
3581 Midland Ave.
Memphis, TN 38111 452-2453
Sherry Weinblatt, Religious Life Staff Chair
www.hillelofmemphis.org
hillelafmemphis@bellsouth.net

THE PRESBYTERIAN PLACE
Presbyterian Church – USA
449 Patterson
Memphis, TN 38111 481-0103
Mary Allison Cates
presbyploce@gmail.com

REFORMED UNIVERSITY FELLOWSHIP
Jonathan Keenan 574-8157
jbkeenon@mac.com
www.memphis.ruf.org

THE WESLEY FOUNDATION UNITED METHODIST
United Methodist
3625 Midland
Memphis, TN 38111 351-5808
Rick Pinkston
rlpinkston@bellsouth.net
www.wesleymemphis.org

For other campus religious organizations, call the SAC Office at 678-2035

SORORITIES AND FRATERNITIES

GREEK AFFAIRS ADVISOR
Malitah Nelson, UC 211 678-5540

PANHELLENIC COUNCIL
ALPHA DELTA PI
UC 222, UOM 38152 678-5540
ALPHA GAMMA DELTA
UC 222, UOM 38152 678-5540
DELTA GAMMA
UC 222, UOM 38152 678-5540
KAPPA DELTA
UC 222, UOM 38152 678-5540
PHI MU
UC 222, UOM 38152 678-5540
PI BETA PHI
UC 222, 38152 678-5540

NATIONAL PANHELLENIC COUNCIL
ALPHA KAPPA ALPHA
UC 222, UOM 38152 678-5540
ALPHA PHI ALPHA
UC 222, UOM 38152 678-5540
DELTA SIGMA THETA
UC 222, UOM 38152 678-5540
KAPPA ALPHA PSI
UC 222, UOM 38152 678-5540
OMEGA PSI PHI
UC 222, UOM 38152 678-5540
PHI BETA SIGMA
UC 222, UOM 38152 678-5540
SIGMA GAMMA RHO
UC 222, UOM 38152 678-5540
ZETA PHI BETA
UC 222, UOM 38152 678-5540

INTERFRATERNITY COUNCIL
ALPHA TAU OMEGA
3596 Midland, 38111 678-5540
IOTA PHI THETA
UC 222, UOM 38152 678-5540
KAPPA ALPHA ORDER
3600 Mynders, 38111 678-5540
LAMBDA CHI ALPHA
3605/3609 Watauga, 38111 678-5540
PHI GAMMA DELTA
3614 Midland, 38111 678-5540
PI KAPPA PHI
520 Brister , 38111 678-5540
SIGMA CHI
3582 Mynders, 38111 678-5540
SIGMA ALPHA EPSILON
3601 Midland, 38111 678-5540
SIGMA PHI EPSILON
3586 Midland, 38111 678-5540
ZETA BETA TAU
UC 222, UOM 38152 678-5540

ORDER OF OMEGA
UC 222, UOM 38152 678-5540

UNIVERSITY OF MEMPHIS SUPPORT GROUPS

ALUMNI ASSOCIATION
Deanie Parker, President
Alumni Center
Memphis, TN 38152-3760
901/678-2586

BOARD OF VISITORS
333 Admin Bldg.
Memphis, TN 38152-3750
901/678-3914

THE UNIVERSITY OF MEMPHIS FOUNDATION
Ms. Julie Johnson, Executive Director
108 Alumni Center
Memphis, TN 38152-3750
901/678-3951

CAMPUS INFORMATION SYSTEM

The U of M Homepage:
http://www.memphis.edu

Undergraduate Catalog:
http://www.memphis.edu/ugcatalog

Graduate Catalog:
http://www.memphis.edu/gradcatalog

Office of the Registrar:
http://www.enrollment.memphis.edu/registrar

Online Campus Map:
http://map.memphis.edu

TigerLAN Computer Labs & available software:
http://www.memphis.edu/umtech

I.T. Help Desk:
http://umhelpdesk.memphis.edu

NOTE: Always type URLs exactly as they are written.

TigerLAN Sites. TigerLAN computer labs are located across campus for the convenience of all students. For current locations, check the WWW or call 8888.

NOTE: If there are any questions regarding any of the topics above, please call 678-8888 for more information.

Answers to all your questions can be found at Ask TOM!

http://asktom.memphis.edu

RETIRED FACULTY AND STAFF

Retirees listed in this directory were members of UMAR as of 9/27/10.
Due to space limitations, we cannot list all retired employees of the University.

ALFORD, Mr Ronald
7686 Belgrave Cv
Germantown TN 38138-7002
901-754-1209
ralford100@hotmail.com

ALLEN, Ms Charlene
75 E Goodwyn St
Memphis TN 38111-2513
901-327-9310
jallensr@comcast.net

ANDERSON, Dr Jerry
2288 Sleepy Hollow Ln
Germantown TN 38138-4819
901-753-1498
jerrylanderson@bellsouth.net

ARATA, Dr Dorothy
5670 Chapman Ave
Memphis TN 38119-7108
901-767-7748
darata@comcast.net

ARGALL, Ms Rebecca
6869 Wytham Dr
Memphis TN 38119-8422
901-754-6941
rargall@memphis.edu

AWSUMB, Ms Cathy
3589 Northwood Dr
Memphis TN 38111-6137
901-452-6509
cawsumb1@memphis.edu

BANCROFT, Dr Harold
1405 Snow Lake Dr
Ashland MS 38603-7323
bancroft@memphis.edu

BANKS Jr, Mr Robert
7850 Woodlark Cv
Cordova TN 38016-5088
901-754-1200
bob.banks@comcast.net

BATTLE, Dr Mary
2220 Washington Ave
Memphis TN 38104-3025
901-726-5641
mvbattle@memphis.edu

BELL, Ms Alberta
PO Box 111246
Memphis TN 38111-1246
901-743-8146
abell@memphis.edu

BENSMAN, Dr Marvin
16100 Emerald Estates Dr Apt 383
Weston FL 33331-6108
954-349-0735
mbensman@memphis.edu

BERNSTEIN, Ms Cynthia
5206 Newton Oak Cir S
Memphis TN 38117-7300
901-767-2191

BLACK, Dr Harvey
506 Thorn Ridge Cv
Memphis TN 38117-3651
901-821-9340
hblack1225@comcast.net

BLACK, Dr Lynette
506 Thorn Ridge Cv
Memphis TN 38117-3651
901-821-9340
lcblack1225@comcast.net

BLACKWELL, Ms Elizabeth
8790 Rosemark Rd
Millington TN 38053-4814
901-829-3503
cblckwll@memphis.edu

BOONE, Mr P
2035 Wood Creek Dr
Germantown TN 38138-4121
901-757-5733
pboone@memphis.edu

BOYD, Mr Arlander
1107 Quailrun Ln
Memphis TN 38109-4919
901-785-5086
boydarlander@bellsouth.net

BUTLER, Dr Orton
15747 SW 52nd Avenue Rd Apt 52
Ocala FL 34473-3149
352-245-7875

BYRD, Mr John
1071 Cathedral Cir
Madison AL 35758-8902

BYRD, Ms Irene
1071 Cathedral Cir
Madison AL 35758-8902

CAMP, Ms Mary
5037 Southpoint Dr
Arlington TX 76017-0689
817-561-0572
campline@tx.rr.com

CAMPBELL, Dr Charles
2191 Windy Oaks Dr
Germantown TN 38139-5207
901-754-2049
ccampbe@bellsouth.net

CARLILE, Ms Nancy
1119 Periwinkle Way Unit 12
Sanibel FL 33957-4707
jcnc@juno.com

CAVENDER, Ms Patricia
6388 Pine Cir
Memphis TN 38115-4236
901-360-1831

CHARPIE, Ms Barbara
RR 2 Box 1564
Wheatland MO 65779-9705
414-282-7169

CHESHER, Ms Sharon
505 S Perkins Rd Apt 604
Memphis TN 38117-3930
901-761-6094
sharonchesher@bellsouth.net

CHING, Ms Bertha
1025 Monticello Dr
Memphis TN 38107-3004
901-272-9869

CISCEL, Dr David
1950 Nelson Ave
Memphis TN 38104-5418
901-272-9229
ciscel@bellsouth.net

COLLINS, Dr Thomas
49 Shepherd Ln
Memphis TN 38117-2721
901-767-3687

COLLINS, Mr David
1819 Allenby Grn
Germantown TN 38139-3238
901-758-2431
dcollins23@comcast.net

COOPER, Ms Diane
11774 Turley Ln
Arlington TN 38002-9561
901-849-5024
diane_cooper@att.net

CORKEN, Ms Annette
1074 Petersburg Cv
Collierville TN 38017-1544
901-854-0761
acorken@memphis.edu

COX, Dr Cheryl
189 Tallwood St
Forrest City AR 72335-3451
870-633-4839
cacox@memphis.edu

CRASE, Dr Darrell
2378 Brook Hollow Cv
Memphis TN 38119-7631
901-682-6096
crase@memphis.edu

CRUMP, Dr William
272 Burrows Rd
Collierville TN 38017-2223
901-853-0958

DARNELL, Dr Susanne
1704 Autumn Ave
Memphis TN 38112-5222
901-274-7941
sdar431@att.net

DAVIS, Dr Kenneth
212 S Bolivar Ave
Cleveland MS 38732-3242
662-843-6110

DAVIS, Ms Alice
7718 Stout Rd
Germantown TN 38138-5919

DAY, Mr Ronald
2551 Rosehaven St
Germantown TN 38138-5727
901-755-2295
rday@memphis.edu

DEININGER, Dr Robert
177 N Highland St Apt 408
Memphis TN 38111-4751
901-682-4324
mdeinin100@aol.com

DELOACH, Dr Charlene
34225 Grand River Ave Rm 204
Farmington MI 48335-3440
901-452-9649

DEPPERSCHMIDT, Dr Thomas
1957 Mount Repose Dr
Germantown TN 38139-3443
901-755-9762
tdpprsch@memphis.edu

DIETRICH, Dr Amy
39 Winding Oaks Dr
Jackson TN 38305-7861
731-660-1232
apdietrich@eplus.net

DONNENWERTH, Ms Esther
2093 Allen Court Dr
Germantown TN 38139-4336
901-757-9236
ednnnwrt@memphis.edu

DROUIN Jr, Dr Léon
4494 Yale Cv
Memphis TN 38128-3612
901-377-4909

DUBKE, Dr Marie
8425 Bussenius Rd
Pasadena MD 21122-4607
410-439-0624
mracz2@verizon.net

DYER Jr, Dr Frank
2546 S Germantown Rd
Germantown TN 38138-5936
901-758-2884
fdyer@matcu.com

ENOCH, Dr Joe
1823 Foreman Dr
Little Rock AR 72227-3200
501-379-8622
rexenoch@yahoo.com

ETHERIDGE, Dr Carol
324 Fawn Lake Dr
Millington TN 38053-6800
901-876-3117

FAKHR-ELDIN, Ms Lisa
2733 Oak Barn Ln
Cordova TN 38016-0164
901-937-7671
leldin@memphis.edu

FEISAL, Dr Victor
4182 Oaksedge Dr
Memphis TN 38117-4617
901-767-7878

FERGUSON, Ms Peggy
6930 Ash Hill Ln
Memphis TN 38135-1641

FORRESTER, Ms Betty
7436 Appling Mist Dr
Cordova TN 38016-4980
901-386-5767
fordano@comcast.net

FRUCHTMAN, Dr Caroline
3393 Moss Rose Dr
Memphis TN 38115-4263
901-366-5014

FULLER, Dr Glenn
6440 Strathspey Dr
Memphis TN 38119-7751
901-682-1905
gfuller3034@aol.com

FULLER, Ms Dorothy
6440 Strathspey Dr
Memphis TN 38119-7751
901-682-1905

GILLILAND, Ms Martha
10790 Old Saint Augustine Rd Apt 118
Jacksonville FL 32257-1065
904-880-1456

GRAY, Ms Ginger
6817 Wytham Dr
Memphis TN 38119-8422
901-757-4285

GROVES, Ms Tanya
4020 Loch Meade Dr
Lakeland TN 38002-9368
901-386-3756
tgroves@memphis.edu

GRUSIN, Dr Elinor
7922 Falling Leaf Cv
Germantown TN 38138-2319
901-754-2347
egrusin@memphis.edu

HAMRICK, Dr Michael
4769 Linda Ln
Memphis TN 38117-2511
901-682-5096
mhamrick@memphis.edu

HARBOR, Ms Ann
2230 Pike Wood Cv
Germantown TN 38138-4642
901-756-6343
harbor_ann@yahoo.com

HAYWARD, Ms Linda
170 Green Glades
Ridgeland MS 39157-8662
901-683-6711

HELMING, Ms Joanna
441 S Perkins Rd
Memphis TN 38117-3903
901-818-4598
jhelming@memphis.edu

HENDRIX, Ms Wilma
307 Walnut Trace Dr
Cordova TN 38018-6804
901-756-5516

HOLMES, Mr Charles
3651 Spottswood Ave
Memphis TN 38111-5827
901-458-6565
cfholmes@memphis.edu

HOOKER, Dr Jane
9824 Woodland Run Ln
Cordova TN 38018-6678
901-754-7677
jrhooker@memphis.edu

HUMPHREYS, Dr Melvin
1817 Autumndale Dr
Cordova TN 38016-3500
901-737-0090

HURLEY, Dr Douglas
20013 Bragg
Chapel Hill NC 27517-8358
901-758-0678

IJAMS, Ms Louise
950 Cherry Rd Apt 263
Memphis TN 38117-5442
901-683-7808

JENKINS, Dr William
1600 Marina Bay Dr Unit 401
Panama City FL 32409-1496
850-271-4271

KATTERJOHN, Mr Joe
805 Rain Dance Way
Cordova TN 38018-1484
901-758-8013
ojtkatt@aol.com

KILPATRICK, Dr Joyce
360 Emma Rd
Oakland TN 38060-4263
901-465-5143

LAGRONE, Ms Iris
4548 Amboy Rd
Memphis TN 38117-6102
901-682-3026
ilagrone@comcast.net

LEATHERWOOD, Ms Sabrina
3175 Shadow Green Ln
Lakeland TN 38002-8210
sabrinaqualls@bellsouth.net

LEWIS, Ms Betty
4634 County Road 316
Caldwell TX 77836-8195
979-567-0729

LIPPY, Mr James
2109 Hampton Hill Dr
Memphis TN 38134-6263
901-388-6515
jlippy@bellsouth.net

LIPPY, Ms Joanne
2109 Hampton Hill Dr
Memphis TN 38134-6263
901-388-6515

LONG, Ms Cleo
1522 John Ridge Dr
Collierville TN 38017-1187
901-854-7097
pauljlong@bellsouth.net

LOVINGTON, Ms Patricia
755 N Belvedere Blvd
Memphis TN 38107-5029

LUMSDEN, Dr David
7204 Cornwall Cv
Germantown TN 38138-4610
901-754-8822
dlumsden@memphis.edu

LUPFER, Ms Shirley
1618 Harbert Ave
Memphis TN 38104-5037
901-276-0818
slupfer@hotmail.com

LUTTRELL, Dr Marjorie
2186 Fowler Rd
Courtland MS 38620-9795
901-413-9872
mluttrel@memphis.edu

LYNCH, Dr Raymond
1710 Old Brownsville Rd
Somerville TN 38068-4606
901-465-9519
memoboe@att.net

MARLER, Ms Mary
937 Charles Pl
Munford TN 38058-4729

MAXWELL, Dr Sheryl
289 Crestmont Cv
Cordova TN 38018-6904
smaxwell@memphis.edu

MAYO Sr, Dr George
3148 Homewood Dr
Memphis TN 38128-4413
901-386-1730
gdouglasmayo@bellsouth.net

MAYO, Ms Mildred
3148 Homewood Dr
Memphis TN 38128-4413
901-386-1730

MCGOWAN, Dr Robert
3632 Charlene Rd
Bartlett TN 38135-2612
931-589-3361
ellen1324@gmail.com

MCKAY, Dr Sidney
2175 Montego Dr
Cordova TN 38016-4555
901-372-9512
sidneymckay2@covad.net

MCKINNEY, Ms Mattie
2546 Lyndale Ave
Memphis TN 38112-1914

MCLARTY, Ms Mary
289 N Main St
Collierville TN 38017-2313
901-853-0021
galvanized2005@yahoo.com

MCSPARRIN, Ms Pauline
725 Barlow Cir
Port Orange FL 32127-5507
386-761-3699

MERRILL Jr, Mr Bergen
1410 Hayne Rd
Memphis TN 38119-5925
901-682-9551
merrillbs@bellsouth.net

MICHEL, Dr Jerry
4911 Princeton Rd
Memphis TN 38117-1957
901-767-3859

MICHEL, Ms Peggy
4911 Princeton Rd
Memphis TN 38117-1957
901-767-3859

MILES, Ms Berneta
PO Box 750784
Memphis TN 38175-0784
901-363-6518
byfar04@gmail.com

MILLER, Dr Neil
6898 Trowbridge Cv
Germantown TN 38138-1822
namiller@memphis.edu

MITCHELL, Ms Janet
7428 Grey Heather Way
Cordova TN 38018-8225
901-309-9595
jbmtchll@memphis.edu

MONTGOMERY, Ms Harriet
269 Amanda St
Memphis TN 38117-2814
901-767-4028
ph7674028@hotmail.com

MORGAN, Dr Sam
4150 Chickasaw Rd
Memphis TN 38117-1618
901-763-3752
sbmorgan@memphis.edu

MORRIS, Ms Brenda
55 Beaver Ln
Counce TN 38326-3738

MORRISON, Ms Joyce
5501 Dunrobin Dr Unit 3104
Sarasota FL 34238-8548
941-346-2955

MURCHISON, Mrs Vivian
2473 Eagleridge Ln W
Cordova TN 38016-4639
901-377-8405
harry423@yahoo.com

MURRELL, Dr Patricia
138 Ross M Lynn Dr
Memphis TN 38111-4727
901-323-3280
pmurrell@memphis.edu

NUNN, Dr Helen
620 S Franklin St
Blytheville AR 72315-4233
501-763-6074

O'KELLY, Mr Lewis
4185 Kimball Ave
Memphis TN 38111-8041
901-743-9450
lokelly1@memphis.edu

ORDMAN, Dr Edward
4045 Graham Oaks Ct Unit 27
Memphis TN 38122-2415
edward@ordman.net

ORDMAN, Ms Eunice
4045 Graham Oaks Ct Unit 27
Memphis TN 38122-2415
901-327-9735
eordman@memphis.edu

OSBORN, Dr Michael
2940 Central Ave
Memphis TN 38111-2406
901-452-9889
mosborn1@bellsouth.net

OWEN, Ms Clara
4849 Bridgedale Ave
Memphis TN 38118-3351
901-365-3641

OWENS, Ms Lynne
4141 Farguson Cv
Olive Branch MS 38654-6193
662-890-1683
lowens@memphis.edu

OXNER, Ms Gwendolyn
1116 Estate Dr
Memphis TN 38119-4911
901-685-8898
gsoxner@memphis.edu

PATTON, Ms Martha
108 N Auburndale St Apt 720
Memphis TN 38104-6409
901-276-7190
pattonmem@aol.com

PEEPLES, Dr Binford
475 N Highland St Apt 2F
Memphis TN 38122-4531
901-327-3106
bhpeeples@aol.com

PENROD, Dr James
89 Norfork Dr
Maumelle AR 72113-6537
501-803-4134
jpenrod@memphis.edu

PEPIN, Dr John
130 Keowee Trl
Lake Toxaway NC 28747-8565
828-862-6644

PHILLIPS, Dr William
500 Primrose Cv
Memphis TN 38117-3645
901-683-6802

PITTS, Dr Mary
8733 River Hollow Dr
Cordova TN 38016-1649
901-752-0762
drpme@comcast.net

PORTER, Dr William
4405 W 112th Ter
Leawood KS 66211-1718
901-452-2066
weporter@memphis.edu

POWELL MILLER, Ms Minnie
1901 Key Corner Rd
Brownsville TN 38012-7421
731-772-9166

PRICE, Ms Norma
2016 Wewoka Cv
Hernando MS 38632-4457
662-449-1725
nprice@memphis.edu

QUALLS, Ms Martha
6100 Ivanhoe Rd
Memphis TN 38134-5926
901-386-8881
mqualls@memphis.edu

QUEENER, Dr Lea
354 S White Station Rd
Memphis TN 38117-4307
901-683-5113

REED, Ms Virginia
5292 Quince Rd
Memphis TN 38117-6840
901-683-8529
vreed@memphis.edu

RICH, Dr H
8651 Herring Cv
Cordova TN 38018-4346
901-751-1359

RICHARDS, Prof Janet
301 Deloach St
Memphis TN 38111-6024
901-848-9405
jrichrds@memphis.edu

ROGERS, Mr George
4631 Priscilla Ave
Memphis TN 38128-4901
901-386-9931

ROSSER, Dr Leonard
1686 Poplar Estates Pkwy
Germantown TN 38138-2525
901-756-4400

RUDOLPH, Ms Norma
8952 E Glendale Ct
Cordova TN 38018-6914
901-624-2669
nrudolph@memphis.edu

SAMAHA, Ms Hikmat
5086 Peg Ln
Memphis TN 38117-2147
901-685-5217
hsamaha@memphis.edu

SAUNDERS, Ms Dorcas
18734 Pine Acres Rd
Gulf Shores AL 36542-2500
251-967-2558

SAWYER, Dr Helen
4343 Lebanon Pike Apt 523
Hermitage TN 37076-1432
615-871-8638
helensawyer9@hotmail.com

SEGNER Jr, Dr Edmund
5804 Chestnut Trce
Hoover AL 35244-4501
205-444-9718
esegner@uab.edu

SEGUI, Dr William
5310 Keatswood Dr
Memphis TN 38120-2710
901-682-0505
wsegui@memphis.edu

SELF Jr, Mr Geddes
10425 Moose Rd
Millington TN 38053-4957
901-829-2432

SETTLES, Ms Jeanne
2321 Sutherland Dr
Memphis TN 38119-7206
901-683-2262

SIMCO, Dr Nancy
1016 Audubon Dr
Memphis TN 38117-4604
901-683-3230
nsimco@comcast.net

SIMONTON, Mr Frank
3 Caddo Dr
Cherokee Village AR 72529-5125
870-257-2521
franksimonton@centurytel.net

SLACK, Mr Thomas
3244 Whitney Ave
Memphis TN 38128-4135
901-357-2496
tslack@memphis.edu

SMITHMIER, Ms Betty
5033 Scheibler Rd Apt D2
Memphis TN 38128-3943
901-372-6867

SMOTHERS Sr, Mr Michael
3469 Hobe Webb Rd
Ripley TN 38063-6317

SMOTHERS, Ms Holly
3469 Hobe Webb Rd
Ripley TN 38063-6317

SOUTHERLAND, Dr Carole
5846 Suffolk Ct Apt 3
Memphis TN 38119-5110
901-767-0186
csthrlnd@memphis.edu

SPENCE, Mr Vernon
7865 Chesterfield Dr S
Southaven MS 38671-6203
662-393-9467
vspence@memphis.edu

SPRINGFIELD-BELL, Ms Ada
3799 S Swan Ridge Cir
Memphis TN 38122-4666

STAGG, Dr Louis
5219 Mason Rd
Memphis TN 38117-2104
901-683-9238
mlcshake@aol.com

STAGG, Ms Mary
5219 Mason Rd
Memphis TN 38117-2104
901-683-9238

STANPHILL, Ms Shirley
3931 Oak Rd
Bartlett TN 38135-1938
901-388-8860
shstnphl@comcast.net

STEINER, Mr Gregory
1621 Bella Vista Dr
Jackson MO 63755-7848
573-388-2117
greg@cablerocket.com

STRACK, Dr Bruno
407 Northshore Dr
Bay Minette AL 36507-4128
251-937-4196
strackbru@aol.com

SWINGER, Ms Sandra
6248 Venus Ave
Bartlett TN 38134-4647
901-386-8221

TAKAYAMA, Ms Akiko
916 Marlboro Rd
Knoxville TN 37909-2357
865-691-0777
atakayama@yahoo.com

TAYLOR, Ms Patricia
1797 Riverdale Rd
Germantown TN 38138-2645
901-828-3595
ptaylor@memphis.edu

THEIL, Mr Arthur
4610 Rebekah Park Dr
Olive Branch MS 38654-8242
662-895-7723

TRONOLONE, Ms Veronica
371 Wallace Rd
Memphis TN 38117-1529
901-683-0159

TVEDT, Mr Robert
364 Clawson Cv
Memphis TN 38117-4102
901-685-9279

VAUGHT, Dr David
301 S 1200 E Unit 69
Saint George UT 84790-2080
435-656-5166

WALKER, Dr Raymond
3535 Kirby Rd Apt 302
Memphis TN 38115-3721
901-794-9874

WASHINGTON, Mr James
PO Box 1049
Memphis TN 38101-1049
901-946-3646
jewashin@memphis.edu

WEATHERLY, Dr Mary
3021 Attala Road 3220
West MS 39192-7855
662-289-6627
jwetherly@earthlink.net

WHITE, Dr Lonnie
11 Timberwilde St
Texarkana TX 75503-1110
903-838-8244

WHITE, Dr Nicholas
1558 Cherry Park Dr
Memphis TN 38120-4375
901-754-9764

WHITE, Mr L.
434 Avon Rd
Memphis TN 38117-1809
901-683-5163

WILLIAMS, Dr David
273 W Central Park St Apt 1
Memphis TN 38111-4570
901-323-8318
drwillms@memphis.edu

WILLIAMS, Mr Maurice
3453 Pruett Ct
Memphis TN 38111-4389
901-435-6617
mwillia@memphis.edu

WILLIAMS, Mr Willis
6231 Royal Mews Dr
Millington TN 38053-8236
901-872-6303

WIUFF, Ms Joyce
250 Perkins Extended
Memphis TN 38117
901-683-7032
joyce_wunder@bellsouth.net

WOODS, Ms Brenda
1845 Nelson Ave
Memphis TN 38114-1725
901-278-5115
bwoods@memphis.edu

WRAY, Mr Milton
3535 Kirby Rd Apt C119
Memphis TN 38115-3712
901-373-0100

YATES, Mr Robert
4645 Crossover Ln
Memphis TN 38117-5526
901-683-0147
yatesrw@gmail.com

ZOCCOLA, Mr Paul
7377 Wooley Cv
Bartlett TN 38133-2698
901-380-5909
pjzoccol@memphis.edu

THE UNIVERSITY OF MEMPHIS TRAVEL CENTER

147 Admin Bldg.; Office manager: Valerie Wince
Office hours: 8 a.m. to 5 p.m.
Phone: 678-3204 or 678-3321; Fax: 678-2870
e-mail: umtvl@travelennium.com
http://www.travelennium.com
Emergency number: 800/568-1344
(after hours and emergencies 24 hours/7 days a week)

For complete University travel regulations, see Policy UM1309.

Special discounts available: University travel, meeting planning, conference and convention rates, vacation travel and group services

TOLL-FREE NUMBERS

The following list of toll-free telephone numbers for national hotel/motel chains and automobile rental agencies is provided for your convenience in planning trips for business or pleasure.

Admiral Benbow	800/451-1986
Best Western	800/528-1234
Budgetel	800/428-3438
Choice Hotels	800/221-2222
Clarion	800/252-7466
Comfort Inn	800/228-5150
Courtyard by Marriott	800/321-2211
Days Inns	800/325-2525
Embassy Suites	800/362-2779
Fogelman Exec. Conf. Center Hotel.	901/678-5410
Garden Plaza	800/342-7336
Hampton Inns	800/426-7866
Hilton	800/445-8667
Holiday Inn	800/465-4329
Holiday Inn (Campus)	901/678-8200
Howard Johnson	800/654-2000
Hyatt	800/233-1234
La Quinta Inns	800/531-5900
Lexington Suites	800/537-8483
Marriott	800/228-9290
Princess	800/223-1818
Quality Inn	800/221-2222
Radisson	800/333-3333
Ramada	800/228-2828
Renaissance	800/468-3571
Residence Inn	800/331-3131
Rodeway Inn	800/228-2000
Sheraton	800/325-3535
Super 8	800/848-8888
Travelodge	800/255-3050
Westin	800/228-3000
Wyndham	800/996-3426
Alamo	800/327-9633
Avis	800/331-1212
Budget	800/527-0700
Dollar	800/421-6868
Hertz	800/654-3131
National	800/328-4567
Payless	800/237-2804
Rent-A-Wreck	800/535-1391
Sears	800/527-0770
Thrifty	800/367-2277

Faculty & Staff Listings

A

009 Aaron, Roxanne Jennemann
Clinical Asst Professor
School of Comm Sci and Disorders
807 Jefferson Ave
Email: rjaaron@memphis.edu

234 Abernathy, Arlene L
Administrative Associate II Office of President
341 Admin Bldg
Fax: 678-5065
Email: aabrnthy@memphis.edu

197 Abitz, Lisa Francisco
Asst-Dir Art Museum Art Museum
142 Comm Fine Arts Bldg
Fax: 678-5118
Email: lfrancsc@memphis.edu

Abosch, Dr. Sara
Asst Professor Judaic Studies
Email: sabosch@memphis.edu

Abraham, Katherine A
Post Retirement
Instruction Curriculum Leadership
406 Ball Hall
Fax: 678-3881
Email: kaabrahm@memphis.edu

Abrutyn, Seth B
Assistant Professor Sociology
Email: sbbrutyn@memphis.edu

181 Acey, David L
Asst Professor Communication
237C Theatre Comm Bldg
Fax: 678-4331
Email: dacey@memphis.edu

122 Achar, Narahari B
Professor Physics
336 Manning Hall
Fax: 678-4733
Email: nachar@memphis.edu

Adams, Ayanna A
Instructor English
Email: aadams1@memphis.edu

Adams, Stacy S
Supervising Teacher Campus School
139 Campus School
Email: ssadams@memphis.edu

Adkins, Rebecca Hays
Clinical Assistant Professor School of Nursing
Email: rhadkins@memphis.edu

Adymy, Cindy L
Temporary Instructor Part Time
School of Nursing
Email: cladymy@memphis.edu

788 Afshar, Lily
Professor School of Music
249 Music Building
Fax: 678-3299
Email: lafshar@memphis.edu

756 Aggarwal, Manohar Lal
Asst Professor Mathematics
349 Dunn Hall
Fax: 678-2480
Email: maggarwl@memphis.edu

Ahn, SangNam
Asst Professor
Health Systems Mgmt and Policy
Email: sahn@memphis.edu

3993 Akey, William L
Asst Professor Director Leadership
300 Browning Hall
Fax: 678-4447
Email: wakey@memphis.edu

Akin, Ms. Tiffany Parish
Temporary Instructor Part Time English
Email: takin@memphis.edu

1609 Akins, Alcenia
Postal Window Clerk Mail Services
104 Richardson Towers So
Fax: 678-4104
Email: aakins@memphis.edu

369-3600 Akmanligil, Murad Ahmet
Temporary Instructor Part Time
Management Information Systems
3610 Hacks Cross Rd
Bldg Afloor
Email: makmnlgl@memphis.edu

2866 Alam, Maria
Asst VP Human Res Chief HR Off
Human Resources
171 Admin Bldg
Email: malam@memphis.edu

2507 Albanese, Ralph
Professor Chair Foreign Languages
375A Dunn Hall
Fax: 678-5338
Email: ralbanes@memphis.edu

4988 Alberg, Martha J
Asst Dean P12 Programs Teacher Education
215 Ball Hall
Fax: 678-4778
Email: malberg@memphis.edu

2941 Albertson, Fred C
Assoc Professor Art
Fax: 678-2735
Email: falbrtsn@memphis.edu

3152 Alcalde, Pilar
Assoc Professor Foreign Languages
319 Dunn Hall
Email: palcalde@memphis.edu

544-4921 Alden, Randolph William
Temporary Instructor Part Time School of Law
200 Jefferson Ave.
Suite 200
Email: ralden@memphis.edu

1636 Alderson, Laura L
Instructor Management
238 Fogelman Clsrm Bldg
Email: laldersn@memphis.edu

4315 Alexander, Jenice P
Administrative Secretary Civil Eng J Anderson
300 Engr Admin Bldg
Fax: 678-3078
Email: jpalxndr@memphis.edu

Alexander, Lashundra
Custodian I PP Custodial
Email: llxnder1@memphis.edu

1589 Alexander, Tammy
Sr Tech Transfer Assoc
FedEx Institute of Technology
365 Innovation Drive
Suite 303
Email: tlxander@memphis.edu

Alexander, Dr. Tesfa N
Temporary Instructor Part Time
Communication
Email: talexan@memphis.edu

Alfers, Theresa de los Trinos
Custodian I PP Custodial
Email: tdalfers@memphis.edu

5928 Alford, Judy C
Administrative Associate II Provost Office
360 Admin Bldg
Fax: 678-3643
Email: jalford@memphis.edu

Ali, Dr. Mohd Hasan
Asst Professor Electrical Computer Engineering
Email: mhali@memphis.edu

Alikhani, Soudabeh
Temporary Instructor Part Time
Instruction Curriculum Leadership
Email: salikhan@memphis.edu

Allbritten, Katie Norwood
Temporary Instructor Part Time Social Work
Email: kknrwood@memphis.edu

4212 Allen, Lorraine
Administrative Associate II Graduate Programs
215 Admin Bldg
Fax: 678-0378
Email: lallen@memphis.edu

Allen, Lee Edward
Assoc Professor
Instruction Curriculum Leadership
421-B Ball Hall
Email: allenlee@memphis.edu

Allen, Alena Marie
Asst Professor School of Law
Email: amallen5@memphis.edu

Allen, Jacob George
Asst Professor Theatre Dance
Email: jgallen@memphis.edu

Allen, Michael L
Asst VP Physical Plant AVP Physical Plant
Email: mlallen4@memphis.edu

4729 Allen, David G
Professor Management
8201 Fogelman Clsrm Bldg
Email: dallen@memphis.edu

5735 Allen, Ms. Vicki Lynn
Temporary Instructor Part Time
Health Sport Sciences
Instruction Curriculum Le
Email: vallen2@memphis.edu

Allen, William David
Temporary Instructor Part Time
Health Sport Sciences
Email: wdallen@memphis.edu

2793 Allison Brooks, Carrie
Temporary Instructor Part Time Leadership
333 Clement Hall
Fax: 678-4291
Email: carrieb@memphis.edu

Allred, Jamae
Temporary Instructor Part Time
Instruction Curriculum Leadership
Email: jallred1@memphis.edu

5930 Allyn, Jessyka L
Administrative Secretary
FC8E Masters Programs
402 Fogelman Admin Bldg
Fax: 678-0839
Email: jallyn@memphis.edu

Almond, Ms. Rebecca Leigh
Temporary Instructor Part Time Earth Sciences
Email: raimond@memphis.edu

2860 Alpuente, Mark E
College Academic Advisor I
FCBE Undergraduate Acad Advisor
114 Fogelman Admin Bldg
Fax: 678-4344
Email: malpuent@memphis.edu

2295 Alston, Charlotte
Custodian I Custodial Services Residence Life
11 Richardson Towers
Email: calston1@memphis.edu

3790 Altino, Leonardo Garcia
Assoc Professor School of Music
123 Music Building
Email: laltino@memphis.edu

3764 Altino, Soh-Hyun Park
Assoc Professor School of Music
121 Music Building
Email: shpark@memphis.edu

2756 Alvarado, Benny L
Research Assoc I Socl Science
Bureau Business Economic Research
226 Fogelman Exec Ctr
Fax: 678-4086
Email: balvarad@memphis.edu

2479 Amini, Mohammad M
Professor Marketing Supply Management
201C Fedex Institute Of Tech
Fax: 678-2685
Email: mamini@memphis.edu

3065 Amis, John M
Assoc Professor Management
344 Fogelman Admin Bldg
Fax: 678-3591
Email: johnamis@memphis.edu

2399 Ammons, Jo Ann K
Administrative Associate I College of Education
215 Ball Hall
Fax: 678-4778
Email: jammons@memphis.edu

3862 Amos, Constance Rebecca
Data Center Operator Network Services
Jones Hall Rm 110
Email: cramos@memphis.edu

3144 Anastassiou, George A
Professor Mathematics
200 Dunn Hall
Fax: 678-2480
Email: ganastss@memphis.edu

5759 Anderson, Celia Keiko
Assoc Professor
Instruction Curriculum Leadership
401 D Ball Hall
Email: croussea@memphis.edu

FIRST SOUTH FINANCIAL
TIGER BANKING CENTER
(901) 678-4040 • www.firstsouth.com • 209 Rawlins Service Court (Above The Campus Bookstore)
Free Checking For Students, Faculty And Staff • Free Internet Banking • No Minimum Balance, No Monthly Fee • Unlimited Transactions • Free Tiger Debit Card

Anderson, Bradley S
Athletic Trainer — Athletic Trainer
Email: bsndrson@memphis.edu

Anderson, Geraldine Reynolds
Coord Sponsored Programs — Vice Provost Research
Email: grandrsn@memphis.edu

2415 Anderson, James A
Custodian II — PP Custodial
Herzog Bldg
Email: jaandrs1@memphis.edu

2415 Anderson, Aubrey
Custodian II — PP Custodial
Herzog Bldg
Email: aandrsn1@memphis.edu

3848 Anderson, Marco D
Police Sergeant — Police Services
100 Park Gar Zach Cur
Email: mdandrsn@memphis.edu

3062 Anderson, Jerry L
Post Retirement — Civil Engineering
304 Engr Admin Bldg
Fax: 678-3078
Email: jlandrsn@memphis.edu

3977 Anderson, Rebecca S
Professor — Instruction Curriculum Leadership
406 Ball Hall
Fax: 678-3881
Email: rsandrsn@memphis.edu

1734 Anderson, Kenya
Project Associate — Social Work Jerome Blakemore
111 Browning Hall
Email: kconley@memphis.edu

Anderson, Stephanie N
Temporary Instructor Part Time — English
Email: snandrs1@memphis.edu

Anderson, Dale L
Temporary Instructor Part Time — Sociology
Email: dlanders@memphis.edu

Anderson, Tienne L
Visiting Asst Professor — School of Law
Email: tlndrson@memphis.edu

Andrasik, Dr. Frank
Professor Chair — Psychology
Email: fndrasik@memphis.edu

4122 Andrews, Sally L
Asst Coord Athletic Compliance — Athletic Compliance
205A Athletic Office Bldg
Fax: 678-5952
Email: sandrews@memphis.edu

2415 Andrews, Robin A
Custodian II — PP Custodial
Herzog Bldg
Email: raandrws@memphis.edu

5335 Anglin, Ms. Amy S
Systems Support Specialist II — Registrar Office
003G Wilder Tower
Fax: 678-5757
Email: aanglin@memphis.edu

Ansbro, Terry
Instructor — English
Email: tansbro@memphis.edu

Antipova, Anzhelika
Asst Professor — Earth Sciences
Email: antipova@memphis.edu

5348 Antoniak, Edwin P
Sr Procurement Specialist — Procurement Services
115 Admin Bldg
Fax: 678-2102
Email: eantonik@memphis.edu

2569 Appleby, David L
Professor — Communication
227 Theatre Comm Bldg
Fax: 678-4331
Email: dappleby@memphis.edu

Applewhite, Clymesa Denise
Instructor/Coordinator — Criminal Justice
Email: cdpplwht@memphis.edu

Arango, Roger
Temporary Instructor Part Time — Master of Public Health
Email: rarango@memphis.edu

2401 Arant, Morgan D
Professor Chair — Journalism
300 Meeman Journalism Building
Fax: 678-4913
Email: darant@memphis.edu

3272 Arellano, David
Assoc Professor — Civil Engineering
104 Engr Science Bldg
Email: darellan@memphis.edu

2255 Argall, Rebecca S
Post Retirement — English
413 Patterson Hall
Fax: 678-2226
Email: rargall@memphis.edu

1537 Armacost, Susan P
Dir College Development — Development Engineering AUSP
201 Engineering Admin Bldg
Email: sprmcost@memphis.edu

2295 Armitage, Daniel D
Asst VP Stud Affrs Campus Svcs — Residence Life
011 Richardson Towers
Fax: 678-5219
Email: darmitag@memphis.edu

Armour, Michael Dorrough
Temporary Instructor Part Time — Political Science
Email: mdarmour@memphis.edu

866- Armstrong, Dale Bowman
844- Visiting Asst Professor — Mathematics
7825 8849 Centre Street
PD Box 1529
Email: ddbowman@memphis.edu

2892 Arnett, LaTondra L
Employee Records Assistant I — Human Resources
178 Admin Bldg
Email: larnett@memphis.edu

4061 Arnold, Ms. Linda S
Mgr Rental Property — PP Business Operations
207 Ray Herzog Building
Room 219
Fax: 678-4888
Email: larnold@memphis.edu

3605 Arnold, Bradley D
Plumber — PP Plumbing
Herzog Bldg
Email: bdarnold@memphis.edu

Arnold, Ashley Ryan
Supervising Teacher — Campus School
Email: aarnld1@memphis.edu

1687 Ashida, Dr. Sato
Asst Professor — Social and Behavioral Sciences
224 Browning Hall
Email: sashida@memphis.edu

731- Ashmore, Dr. N Jean
425- Dir Extended Programs
7964 Vice Provost Extended Programs
Rm 108B Vj Hall
Fax: 422-2169
Email: jeamoore@memphis.edu

731- Ashton, Daniel Mark
425- Instructor — School of Accountancy
1931 Rm 304 V.J. Hall
705 Lambuth Blvd
Email: dmashton@memphis.edu

Assad, Michael M
Temporary Instructor Part Time — School of Music
Email: massad@memphis.edu

Aston, Lindsey E
Instructor — Foreign Languages
Email: laston@memphis.edu

5216 Asuncion, Victor Santiago
Assoc Professor — School of Music
297 Music Building
Email: vasuncin@memphis.edu

4852 Atkinson, Katherine V
College Academic Advisor I — Assoc Dean Engineering
202D Engr Admin Bldg
Fax: 678-5030
Email: katkinsn@memphis.edu

5284 Auerbach, Mrs. Carmen Yvette
Administrative Assistant I — Journalism
Fax: 678-4287
Email: cyerbach@memphis.edu

Augusta, Tracie Lavette
Temporary Instructor Part Time — Regents Online Degree Program
Email: taugusta@memphis.edu

Augustine-Szikszo, Eszter
Temporary Instructor Part Time — Art
Email: gstnszks@memphis.edu

2415 Austin, Kimberly N
Custodian I — PP Custodial
Herzog Bldg
Email: knaustin@memphis.edu

2415 Austin, Jennifer R
Custodian I — PP Custodial
Herzog Bldg
Email: jraustin@memphis.edu

731- Austin, Joy Hunter
425- Visiting Faculty — English
1928 Rm 207E V J Hall
705 Lambuth Blvd
Email: jhustin1@memphis.edu

2428 Avant, Kimberly Renea
Group Test Administrator — Testing Center
112 Brister Hall
3669 Alumni Drive
Email: kavant1@memphis.edu

458- Avery, Dani D
7561 Temporary Instructor Part Time — Foreign Languages
160 S Hollywood St
Email: ddavery@memphis.edu

1499 Avis, Mary A
Research Assoc II Socl Science — Bureau Business Economic Research
330 Innovation Drive
Suite 221
Fax: 678-4257
Email: maryavis@memphis.edu

3895 Ayad, Mariam Fahmy
Assoc Professor — Art
201D Jones Hall
Fax: 678-1632
Email: mayad@memphis.edu

B

3857 Babakus, Emin
Professor — Marketing Supply Management
324 Fogelman Admin Bldg
Fax: 678-4051
Email: ebabakus@memphis.edu

1317 Bacopulos, Dionysia S
Instructor — Mathematics
354 Dunn Hall
Email: dbacopls@memphis.edu

Baddour, Elizabeth Griffith
Temporary Instructor Part Time — English
Email: ebaddour@memphis.edu

Baggett, William Bristol
Project Coordinator II — Comp Sci V Rus
Email: wbaggett@memphis.edu

Bailey, Sharonda L
Custodian I — PP Custodial
Email: slbiley1@memphis.edu

2426 Bailey, Howard E
Head of Access Services — Law Library
114 Humphreys Law School
Fax: 678-5293
Email: hbailey@memphis.edu

5614 Bailey, Charles D
Professor — School of Accountancy
212 Fogelman Admin Bldg
Fax: 678-0623
Email: cbailey2@memphis.edu

4037 Bailey, Cathy C
Supervising Teacher — Campus School
131 Campus School
Fax: 678-4235
Email: cbailey@memphis.edu

Bailey, Matthew M
Temporary Instructor Part Time — History
Email: mmbiley1@memphis.edu

Bailey, Nancy M
Typesetter Preflight Operator — Tiger Copy and Graphics
Email: nbailey1@memphis.edu

Baker, Robert Hurst
Assoc Dir Ath Acad Srvs — Athletic Academic Serv
Email: rhbaker@memphis.edu

Baker, Dr. Daniel Lee
Asst Professor — Chemi
Email: dlbaker@memphis.edu

Baker, Mary Louise
Custodian I — PP Custo
Email: mlbaker3@memphis.edu

2987 Baker, Wattine
Mgr Computer Systems Spprt Adv — Advancement Serv
104 Alumni Center
Fax: 678-5215
Email: wbaker2@memphis.edu

353- Baker, William
5440 Temporary Instructor Part Time — Theatre Da
425 University Center
Email: wbaker1@memphis.edu

Balasubramanian, Rajesh
Temporary Instructor Part Time — Engineering Technol
Email: rbalasub@memphis.edu

Balch, Dana
Clinical Assistant Professor — School of Nurs
Email: dbalch@memphis.edu

Baldwin, Shari Leigh
Temporary Instructor Part Time — Instruction Curriculum Leaders
Email: slbaldwn@memphis.edu

3138 Balister, Paul Neville
Professor — Mathema
345 Dunn Hall
Email: pbalistr@memphis.edu

Ball, Peggy Fulmer
Business Officer III — Residence
Email: pfball@memphis.edu

325- Balla, Luciana P Pina
5307 Temporary Instructor Part Time — Instruction Curriculum Leaders
2597 Avery Ave
Email: iballa@memphis.edu

4283 Ballard, Evell F
Administrative Secretary — Anthropol
316 Manning Hall
Fax: 678-2069
Email: efballrd@memphis.edu

3848 Ballard, Sammie Harold
Police Officer IV — Police Serv
100 Park Gar Zach Cur
Email: shballrd@memphis.edu

5426 Ballentine, Jeanett H
Administrative Associate I — AVP Student Aff
221C Brister Hall
Fax: 678-5425
Email: jballntn@memphis.edu

4559 Banai, Reza
Professor — City and Regional Planr
208 Mccord Hall
Email: rbanai@memphis.edu

2788 Bandy, Ali
Supvr Lock Shop — PP Maint Repairs
Herzog Bldg
Email: abandy@memphis.edu

4099 Banerjee, Bonny
Asst Professor — Institute for Intelligent Syste
406 Fedex Institute Of Tech
Email: bbnerjee@memphis.edu

8241 Banker, Sharon L
Library Assistant 3 — Lib Preservation and Spcl Colle
403 Mcwherter Library
Email: sbanker@memphis.edu

Banks, Teresa
Asst Professor — Instruction Curriculum Leaders
Email: tbanks4@memphis.edu

Banks, Casandra Burnett
Clinical Assistant Professor — School of Comm Sci and Disorc
Email: cbbanks@memphis.edu

2713 Banks, Michelle R
Equal Emp Aff Action Officer — Affirmative Ac
156 Admin Bldg
Fax: 678-4800
Email: mbanks@memphis.edu

77 Banning, Thomas Ephraim
Asst Professor Engineering Technology
203 Engr Tech Bldg
Fax: 678-4180
Email: tbanning@memphis.edu

Bar, Shaul
Professor Judaic Studies
301 Clement Hall
Email: sbar@memphis.edu

51-106 Barb, Therese Kalbacher
Temporary Instructor Part Time
Instruction Curriculum Leadership
400 Ball Hall
Email: tbarb@memphis.edu

Barber, Harry Claude
Administrative Associate I UTeach
Email: hcbarber@memphis.edu

Barber, Christopher Todd
Temporary Instructor Part Time
Management Information Systems
Email: cbarber@memphis.edu

Barber, Margaret Galvin
Temporary Instructor Part Time
Instruction Curriculum Leadership
Email: mgbarber@memphis.edu

020 Bargagliotti, Lillian A
Professor School of Nursing
102 Newport Hall
Fax: 678-4906
Email: tbargagl@memphis.edu

568 Barksdale, Mrs. Sandra K
Dir Auxilliary Services Food Vending
212 Rawlins Service Court
Email: sbarksdl@memphis.edu

Barlow, Gregory Ellis
Instructor English
Email: gebarlow@memphis.edu

136 Barnett, Joseph T
Architect AVP Campus Planning Design
303 Herzog Bldg
Fax: 678-4181
Email: jtbarntt@memphis.edu

032 Barnett, Robert E
Dir University Center University Center
255 University Center
Email: rbarntt1@memphis.edu

625 Barnett, John William
Library Assistant 3 Libraries Cataloging
316 J M Smith Hall
Email: jbarnett@memphis.edu

Barnett, Mitchell Ray
Locksmith II PP Maint Repairs CPL
Email: mrbrnett@memphis.edu

Barotl, Kenneth Edward
Temporary Instructor Part Time History
Email: kbaroff@memphis.edu

Barrasso, Mr. James F
Temporary Instructor Part Time
Hospitality Resort Management
Email: jfbrrsso@memphis.edu

Barraza Toledo, Dr. Vania
Asst Professor Foreign Languages
Email: vbarraza@memphis.edu

536 Bartholomew, Mervin Jerome
Professor Chair Earth Sciences
111 Johnson Hall
Email: jbrthlm1@memphis.edu

Bartholomew, Nancy Jenkins
Temporary Instructor Part Time
Instruction Curriculum Leadership
Instruction Curriculum Le
Email: nbrthlmw@memphis.edu

668 Barton, Glenda K
Supvr Residence Life Residence Life
011 Richardson Towers
Fax: 678-5219
Email: gbarton@memphis.edu

Bartz, Michael Jon
Temporary Instructor Part Time
Electrical Computer Engineering
Email: mbartz@memphis.edu

796 Bassford, Ruthie Wiley
Dir Space Plng and Utilization Space Planning
382 Admin Bldg
Fax: 678-0507
Email: rbassfrd@memphis.edu

3327 Baud, Donald Reon
Coord General Bio Genetics Lab Biology
228 Ellington Hall
Email: dbaud@memphis.edu

3762 Baur, John W
Professor School of Music
121c Music Building
Fax: 678-0708
Email: jbaur@memphis.edu

4561 Bausch, Richard C
Holder of the Chair Excellence English
429 Patterson Hall
Email: rbausch@memphis.edu

2596 Bayer, Dr. Randall J
Professor Chair Biology
201a Life Sciences Bldg
3774 Walker Avenue
Email: rbayer@memphis.edu

Beamon, Mary R
Custodian II PP Custodial
Email: mrbeamon@memphis.edu

5345 Beard, Ms. Cindy Connell
Academic Counselor I Academic Counseling
Academic Counseling Center
Email: ccbeard@memphis.edu

Beare, Patricia Gauntlett
Temporary Instructor Part Time
School of Nursing
Email: pgbeare@memphis.edu

3827 Beasley, Mary D
Account Clerk 2 Accounting Office
275 Admin Bldg
Fax: 678-3827
Email: mbeasley@memphis.edu

5398 Beasley, Sharon D
Administrative Assistant I
Interdisciplinary Studies
217 Scates Hall
Fax: 678-4206
Email: sbeasley@memphis.edu

5021 Beasley, Stephanie S
Asst to Pres Community Rel Office of President
341 Admin Bldg
Fax: 678-5065
Email: sbeasly1@memphis.edu

Beasley, Ms. Lisa D
Clinical Asst Professor School of Nursing
Email: ldbeasly@memphis.edu

2539 Beasley, Christy E
Custodian II PP Custodial
Herzog Bldg
Email: cbeasley@memphis.edu

2438 Beasley, Daniel S
Dir Donor Relations AVP Development
319 Admin Bldg
Fax: 678-4711
Email: dbeasley@memphis.edu

Beck, Dr. J Gayle
Holder of the Chair Excellence Psychology
Email: jgbeck@memphis.edu

2970 Beck, Melvin L
Professor Biology
317 Life Sciences Bldg
Fax: 678-4457
Email: mbeck@memphis.edu

3538 Becker, Deborah A
Dir Budgeting Financial Planning
273 Admin Bldg
Fax: 678-3595
Email: dabecker@memphis.edu

5303 Beckham, Angela
Administrative Secretary Journalism
334 Meeman
Fax: 678-4287
Email: abeckham@memphis.edu

2929 Beene, Donna T
Systems Analyst I
Enterprise Application Services
314 Scates Hall
Fax: 678-3061
Email: dbeene@memphis.edu

Begonia, Alexa H
Coord Alumni Affairs
Alumni Programs and Special Events
Email: hbegonia@memphis.edu

2749 Behrens, Beth A
Asst Dir Technical Services Law Library
Law Library
1 N Front St
Email: bbehrens@memphis.edu

2704 Bekis, Barbara J
Coord Educational Support Prog
Educational Support Program
217 Mitchell Hall
Fax: 678-1407
Email: bbekis@memphis.edu

Belenchia, Johnathan Bruno
Maintenance Helper PP Plumbing
Email: jbblncha@memphis.edu

3934 Bell, Bernetta A
Supvr Admissions Records Entry Admissions
2048 Wilder Tower
Fax: 678-3053
Email: bbell@memphis.edu

4274 Bell, Karen A
Systems Analyst II
Enterprise Application Services
309 Scates Hall
Fax: 678-3061
Email: kbell@memphis.edu

545-5800 Bell, David Michael
Temporary Instructor Part Time School of Law
201 Poplar Ave.
Suite 2-01
Fax: 545-3304
Email: dmbell@memphis.edu

5843 Bellew, Cindy L
Office Associate
School of Comm Sci and Disorders
807 Jefferson Ave
Email: clgrfith@memphis.edu

Bellott, Mrs. Dominique G
Temporary Instructor Part Time
Foreign Languages
Email: dbellott@memphis.edu

Belton, Timothy R
Coord Stdt Svcs and Operations Lambuth
Email: trbelton@memphis.edu

1304 Belton, Carole Michelle
Systems Administrator II IT Operations
192 Admin Bldg
Email: mbelton@memphis.edu

2824 Bemis, Phillip D
Equipment Operator PP Landscape
202 Heat/Cool Plant
Email: pbemis@memphis.edu

Bendova, Olga
Temporary Instructor Part Time
Foreign Languages
Email: obendova@memphis.edu

Benfield, Crystal Olivia
Temporary Instructor Part Time
University College Programs
Email: cbenfild@memphis.edu

2919 Benin, Stephen O
Assoc Professor Judaic Studies
301 Mitchell Hall
Fax: 678-2777
Email: sbenin@memphis.edu

3371 Bennett, Linda A
Assoc Dean Grad Stu and Res
College of Arts and Sciences
107 Scates Hall
Fax: 678-4831
Email: lbennett@memphis.edu

Bennett, Kevin
Instructor Coordinator
Hospitality Resort Management
Email: kbnnett1@memphis.edu

2530 Bennett, Tim G
Network Systems Analyst Network Services
101 Jones Hall
Fax: 678-3299
Email: tbennett@memphis.edu

Bennett, David Ray
Temporary Instructor Part Time
Community Music School
Email: drbenntt@memphis.edu

Bennett, Ms. Barbara Lavein
Temporary Instructor Part Time
Instruction Curriculum Leadership
Email: bbennett@memphis.edu

3318 Bensko, Dr. John R
Professor English
411 Patterson Hall
Email: jbensko@memphis.edu

5235 Benson, Paula V
Office Associate Registrar Office
003 Wilder Tower
Fax: 678-3249
Email: pvbenson@memphis.edu

Benson, Tracy M
Office Associate Financial Aid Operations
Email: tmbenson@memphis.edu

Benson, Alvin Darrell
Temporary Instructor Part Time
University College Programs
Email: adbenson@memphis.edu

2824 Benton, James
Grounds Worker I PP Landscape
Herzog Bldg
Email: jbenton1@memphis.edu

Berbary, Dr. Lisbeth Anne
Asst Professor
Counsel Educations Psych Research
Email: lberbary@memphis.edu

2974 Berman, Jeffrey S
Professor Psychology
354 Psychology Bldg
Fax: 678-2579
Email: jberman@memphis.edu

Berman, Eric A
Temporary Instructor Part Time
Regents Online Degree Program
University College RODP
Email: eaberman@memphis.edu

3184 Berry, Alice E
Dir Publicity and Promotions Theatre Dance
100A Theatre Comm Bldg
Fax: 678-1350
Email: aeberry@memphis.edu

2295 Berry, Elmer
General Maintenance Mechanic
Custodial Services Residence Life
2129 Richardson Towers
Email: eberry@memphis.edu

Berry, Ms. Adoracion Vargas
Instructor Foreign Languages
Email: aberry@memphis.edu

3125 Berry, Karen R
Medical Laboratory Technician Health Center
224 Hudson Health Center
Email: krberry@memphis.edu

Berry, Claude Armand
Police Officer IV Police Services
Email: caberry1@memphis.edu

1468 Betserai, Kwesi
Supvr Custodian
Custodial Services Residence Life
011 Richardson Towers
Email: kbetsera@memphis.edu

1187 Betts, Phyllis G
Assoc Professor Criminal Justice
321 McCord
Fax: 678-1483
Email: pbetts@memphis.edu

5816 Bhagat, Shaum P
Assoc Professor
School of Comm Sci and Disorders
219 Speech/Hearing Ctr
Email: sbhagat@memphis.edu

3436 Bhagat, Rabi S
Professor Management
227 Fogelman Admin Bldg
Email: rbhagat@memphis.edu

2798 Bibb, Richard Clay
Supvr Electrical Shop PP Maint Repairs EE
Herzog Bldg
Email: rbibb@memphis.edu

Bigger, Jessica J
Academic Counselor I Academic Counseling
Email: jjbigger@memphis.edu

1782 Biggers, Joseph W
Asst Dir Alumni Affairs VP Advancement
208 Alumni Ctr
Email: jwbggers@memphis.edu

FIRST SOUTH FINANCIAL
TIGER BANKING CENTER
(901) 678-4040 • www.firstsouth.com • 209 Rawlins Service Court (Above The Campus Bookstore)
Free Checking For Students, Faculty And Staff • Free Internet Banking • No Minimum Balance, No Monthly Fee • Unlimited Transactions • Free Tiger Debit Card

446B Biggers, Charles J
Professor Biology
319 Life Sciences Bldg
Fax: 67B-4746
Email: cbiggers@memphis.edu

Biles, Tonya Dolores
Temporary Instructor Part Time
Instruction Curriculum Leadership
Email: tdbiles@memphis.edu

1690 Billeaudeaux, Brigitte Nicole
Library Assistant 2
Lib Preservation and Spcl Collectn
126 Ned R Mcwherter
Email: bbilledx@memphis.edu

2114 Bingham, Rosie P
Vice President Student Affairs
VP Student Affairs
235 Admin Bldg
Fax: 67B-5206
Email: rbingham@memphis.edu

4255 Black, Lynda Wray
Asst Professor School of Law
225 Humphreys Law School
Email: lspanpls@memphis.edu

Black, Charles D
Mgr Rgnl Energy and Environmnt PP Hvac
205 Herzog Bldg
Fax: 67B-4BBB
Email: cdblack@memphis.edu

242B Black, Victoria C
Mgr Testing Center Testing Center
112B Brister Hall
3669 Alumni
Fax: 67B-2745
Email: vcblack@memphis.edu

4671 Black, Anthony N
Police Sergeant Police Services
291 Admin
Email: ablack@memphis.edu

Blackmon, Sha'kerna
Asst Professor
Counsel Educations Psych Research
Email: sblckmn1@memphis.edu

3027 Blackmon, Ms. Ashley Nicole
Library Assistant 2 Law Library
114 Humphreys Law School
Email: ablackmn@memphis.edu

Blackson, Douglass
HVAC Mechanic Gen Maint PP Hvac
Email: dblckson@memphis.edu

Blackwell, Susan S
Administrative Assistant I
Athletic Business Office
205 Athletic Office Bldg
Fax: 67B-02B2
Email: sblckwll@memphis.edu

Blackwell, Lawrence Benjamin
Asst Professor Theatre Dance
Email: lbblckwl@memphis.edu

4372 Bladon, Patricia P
Dir College Development
Oevelopment Fine Arts
232 Comm Fine Arts Bldg
Fax: 67B-5215
Email: pbladon@memphis.edu

1560 Blaha, Charles D
Professor Psychology
416 Psychology Bldg
400 Innovation Drive
Email: cblaha@memphis.edu

4646 Blaine, Doris P
Office Associate Registrar Dffice
003 Wilder Tower
Fax: 67B-5219
Email: dblaine@memphis.edu

2009 Blair, Kimberly Mullins
Office Associate
School of Comm Sci and Disorders
4075 Park Ave Ste 201
Email: klmullns@memphis.edu

6B2-1245 Blair, Mr. Allen S
Temporary Instructor Part Time School of Law
999 S Shady Grove Rd.
Suite 300
Email: asblair@memphis.edu

624-0640 Blair, Pamela Warnock
Temporary Instructor Part Time School of Law
B1 Monroe Ave Fl 6
Fax: 624-0650
Email: pwgreen@memphis.edu

5792 Blaisdell, Stephanie
Asst VP for Stu Affrs Stu Dev
AVP Student Affairs
Avp Student Development Office
221 Brister Hall
Email: sblsdell@memphis.edu

2616 Blakemore, Jerome Lewis
Assoc Professor Director Social Work
117 McCord Hall
Fax: 67B-2981
Email: jblkm@memphis.edu

Blancett, Jeffrey Glenn
Temporary Instructor Part Time
Counsel Educations Psych Research
Email: jblanctt@memphis.edu

Bland, Kristen M
Temporary Instructor Credit
Master of Health Administration
Email: kmbland@memphis.edu

Blankenship, Bryan L
3D Art Shop Technician Art
10B Jones Hall
Fax: 67B-2735
Email: bblnknsh@memphis.edu

2395 Blanton, Robert Glenn
Professor Director International Studies
405 Clement Hall
Fax: 67B-29B3
Email: rblanton@memphis.edu

Blanton, Shannon L
Vice Prov UG Programs
Undergraduate Programs
231 Administration Bldg
Email: sblanton@memphis.edu

Blassingame, Ms. Jennifer Cheryl
Temporary Instructor Part Time
Instruction Curriculum Leadership
Email: jblssngm@memphis.edu

42B9 Blatti, Dr. Stephan
Asst Professor Oepartment of Philosophy
Clement Hall 327
Email: blatti@memphis.edu

Bliss, Mrs. Michelle Leigh
Instructor Political Science
Email: mbliss@memphis.edu

4341 Bloomer, Richard J
Assoc Professor Interim Chair
Health Sport Sciences
161F Fieldhouse
Fax: 67B-3591
Email: rbloomer@memphis.edu

33B1 Blythe, James M
Professor History
141 Mitchell Hall
Fax: 67B-2720
Email: jmblythe@memphis.edu

Bobick, Dr. Bryna
Asst Professor Art
Art Department
Email: bbobick@memphis.edu

Bogema, Mrs. Rachael South
Administrative Associate I Chucalissa
Email: resouth@memphis.edu

1712 Boggs, Kevin Paul
Asst VP Tech Tran and Comm Svc
FedEx Institute of Technology
303 Fed Ex Inst Df Tech
Email: kpboggs@memphis.edu

Boice, Mrs. Renee Carnes
Temporary Instructor Part Time English
Email: rcboice@memphis.edu

72B-6921 Bolding, Tim E
Temporary Instructor Part Time Anthropology
316 Manning Hall
Fax: 543-5759
Email: tbolding@memphis.edu

Bolding, Dr. Robert Andrews
Temporary Instructor Part Time Earth Sciences
Instruction Curriculum Le
Email: rbolding@memphis.edu

369B Boller, Gregory W
Assoc Professor Director
Marketing Supply Management
101 Fogelman Exec Ctr
Email: gboller@memphis.edu

5610 Bollobas, Bela
Holder of the Chair Excellence Math B Bollobas
0243 Dunn Hall
Fax: 67B-44B1
Email: bollobas@memphis.edu

4920 Bollwerk, James H
Local Tech Support Prvdr III Ceri
3904 Central Ave
Rm 215c1a1
Fax: 67B-4734
Email: jbollwrk@memphis.edu

Bolton, Carlos Eltonio
Instructor English
Email: cbolton@memphis.edu

3376 Bond, Beverly
Assoc Professor Director History
107 Mitchell Hall
Fax: 67B-2720
Email: bgbond@memphis.edu

3949 Bonnin, Linda H
Assoc VP Mktg Communications
VP Communications, PR, Marketing
303D Admin Bldg
Fax: 67B-3607
Email: lmichael@memphis.edu

2633 Bonton, Adrienne Michelle
Coord Chemistry Lab Chemistry
13 J M Smith Hall
Email: abonton@memphis.edu

5515 Booker, Tiphany Arlean
Office Associate
Vice Provost Extended Programs
Office Associate
500 Winchester Blvd
Fax: 67B-0B4B
Email: tabooker@memphis.edu

Border, Jonathan A
Temporary Instructor Part Time
Health Sport Sciences
Email: jborder@memphis.edu

Boring, Mr. Reginald Lynn
Temporary Instructor Part Time
Regents Online Degree Program
Email: rboring@memphis.edu

3131 Botelho, Maria F
Professor Mathematics
363 Dunn Hall
Email: mbotelho@memphis.edu

Boudreaux, Mary Keller
Asst Professor
Instruction Curriculum Leadership
Email: mkbdraux@memphis.edu

Bourie, William David
Temporary Instructor Part Time Physics
Email: dwbourie@memphis.edu

731-1925 Bowers, Cheryl Anne
Visiting Faculty Psychology
705 Lambuth Blvd
Rm 201B Varnll-Jones Hall
Email: cbowers@memphis.edu

57B6 Bowery, Roy W
Academic Tech Consultant II
Advanced Learning Center
110 Panhellenic Building
Fax: 67B-2390
Email: rbowery@memphis.edu

4075 Bowie, Glenda D
Police Officer IV Police Services
1 N Front St
Email: gwbowie@memphis.edu

Bowie, Lynn P
Temporary Instructor Part Time
School of Nursing
Email: lbowie@memphis.edu

2616 Boyce, Erica MeShelle
Administrative Assistant I
School of Urban Affairs
119 Mccord Hall
Email: emboyce@memphis.edu

3904 Boyce, Susan D
Budget Analyst I Financial Planning
273 Admin Bldg
Fax: 67B-3595
Email: sdboyce@memphis.edu

3732 Boyd, Leila A
Administrative Secretary
Interdisciplinary Studi
109 Scates Hall
Email: laboyd@memphis.edu

Boyd, Khaatim J
Coord Phonathon VP Advancem
Email: kjboyd@memphis.edu

5357 Boyd, Vinie M
Custodian I Custodial Services Residence L
214 South Hall
Email: vmboyd@memphis.edu

Boyd, Shawn Anthony
Stdt Development Counselor
Academic Status Retention Servic
101 Wilder Tower
Email: saboyd1@memphis.edu

319B Boyd-Walker, Kim Yvette
Administrative Associate I
Social Work Jerome Blakemc
105 Browning Hall
Email: kysullvn@memphis.edu

4233 Boykins, Lou G
Coord Integrated Micro Ctr
Integrated Microscopy Cen
101 Life Sciences Bldg
Fax: 67B-4457
Email: lgboykns@memphis.edu

Boylu, Dr. Ayca
Visiting Asst Professor Philosop
Email: aboylu@memphis.edu

Brack, Susan Shay
Temporary Instructor Part Time
School of Nursi
Email: sbrack@memphis.edu

2991 Brackstone, Samuel
Asst V Pro Extended Programs
Vice Provost Extended Prograr
201A Brister Hall
Fax: 67B-4049
Email: sambrack@memphis.edu

3103 Bradford, Patti
Asst Professor Family and Consumer Scienc
404 Manning Hall
Fax: 67B-5324
Email: pbradfrd@memphis.edu

4097 Bradley, Karen L
Administrative Associate I Histc
219 Mitchell Hall
Fax: 67B-2720
Email: klbradly@memphis.edu

2295 Bradley, Hannah J
Custodian III Custodial Services Residence L
310 Rawls Hall
Email: hbradley@memphis.edu

2295 Brady, Ruther M
Custodian I Custodial Services Residence L
011 Richardson Towers
Email: rbrady@memphis.edu

154B Brafford, Courtney Fitzgerald
Academic Counselor II Academic Counseli
212 Wilder Tower
Email: cmftzgrl@memphis.edu

2729 Bragdon, Rebecca M
College Academic Advisor II
FCBE Undergraduate Acad Advis
114 Fogelman Admin Bldg
Email: rbragdon@memphis.edu

5B60 Brainerd, Lawrence E
Mgr Computer System Sprt Crisc
CDE Communicative Impair
249 Speech/Hearing Ctr
Fax: 525-12B2
Email: lbrainrd@memphis.edu

Bramblett, Dawn Garrett
Temporary Instructor Part Time
Regents Online Degree Progra
Email: dbrmbltt@memphis.edu

2295 Branan, Robert E
Asst Dir Residence Life Fclty Residence L
011 Richardson Towers
Email: rbranan@memphis.edu

2515 Brand, Peter James
Assoc Professor Histc
100 Mitchell Hall
Email: pbrand@memphis.edu

13 **Brandon-Adams**, Kenyatta
Systems Support Specialist I
Office of the Registrar
003 Wilder Tower
Email: kbrndndm@memphis.edu

Brannon, RaShauna N
Asst Professor
Libraries Collection Management
Email: rnbrnnon@memphis.edu

21 **Brashier**, Ralph C
Professor School of Law
245E Humphreys-Law School
Email: rbrashir@memphis.edu

Braswell, Prentice R
Custodian II PP Custodial
Email: prbrswll@memphis.edu

33 **Bravver**, Sofya M
Staff Teacher Community Music School
207 Music Building
Fax: 678-3096
Email: sbravver@memphis.edu

Bray, Ms. Lindsey Morgan
Administrative Associate I VP Student Affairs
Email: lmbray@memphis.edu

24 **Brazell**, Barry N
Equipment Operator PP Landscape
Herzog Bldg
Email: bbrazell@memphis.edu

93 **Breckenridge**, Leigh Ann
Clinical Assistant Professor School of Nursing
Email: lbrcknrd@memphis.edu

32 **Brewer**, Stephen I
Local Tech Support Prvdr III Ceri
3008 Earthquake Ctr 4
Fax: 678-4734
Email: sbrewer1@memphis.edu

Brewer, Jeffrey
Temporary Instructor Part Time
School of Music
Email: jbrewer2@memphis.edu

Brewer, Dr. Roy Caldwell
Temporary Instructor Part Time
School of Music
Rudi E Scheidt Sch of Music
Email: rcbrewer@memphis.edu

84 **Brey**, Dr. Eric T
Asst Professor Hospitality Resort Management
140G Wilson School
Email: ericbrey@memphis.edu

21 **Bridgeford**, Melody A
Administrative Associate II
Chemistry Department
210 Smith Hall
Fax: 678-3447
Email: mbrdgfrd@memphis.edu

64 **Bridgeford**, Ross E
Database Administrator
Enterprise Application Services
308 Scates Hall
Email: rbrdgfrd@memphis.edu

74 **Bridgeforth**, Wanda Hawkins
Employee Records Assistant I
Human Resources
178 Admin Bldg
Fax: 678-1364
Email: wbrdgfrt@memphis.edu

81 **Bridges**, Sara K
Assoc Professor
Counsel Educations Psych Research
304C Ball Hall
Fax: 678-5114
Email: sbridges@memphis.edu

21 **Bridson**, Peter K
Assoc Professor Chemistry
210 J M Smith Hall
Fax: 678-3447
Email: pbridson@memphis.edu

02 **Briggs**, Ms. Bonnie Osborn
Database Systems Progr II
Institutional Research
216 Admin Bldg
Fax: 678-5237
Email: bbriggs@memphis.edu

29 **Brigman**, James W
Supvr Electronic Shop PP Maint Repairs EE
124 Herzog Bldg
Fax: 678-4888
Email: jbrigman@memphis.edu

2065 **Brignole**, Mary H
Academic Counselor I Academic Counseling
212 Wilder Tower
Fax: 678-4605
Email: mbrignol@memphis.edu

Brinson, Valetta Renee Wayne
Temporary Instructor Part Time
Community Music School
Fax: 332-7788
Email: vwayne@memphis.edu

5763 **Brisco**, Kimberly
Mgr Marktng and Communications
VP Communications, PR, Marketing
306 Administration Bldg
Fax: 678-3607
Email: kbrisco@memphis.edu

268-3206 **Britt**, Theron C
Assoc Professor English
453 Patterson Hall
Fax: 678-2226
Email: tbritt@memphis.edu

5330 **Broadbent**, Tanya R
Design Drafter I Ceri
112 Earthquake Ctr 3
Fax: 678-4734
Email: tbrodbnt@memphis.edu

2212 **Brock**, Aaron Paul
Maintenance Assistant Parking
Zack Curlin Garage
Email: apbrock@memphis.edu

5310 **Brock**, Patricia A
Publications Writer Psychology
202 Psychology Bldg
Fax: 678-2579
Email: annbrock@memphis.edu

4609 **Brocks**, Ms. Vanessa
Academic Counselor I Academic Counseling
212 Wilder Tower
Email: vbrocks@memphis.edu

Brody, E W
Post Retirement Faculty Ombudsperson
154 Administration Building
Email: ewbrody@memphis.edu

5239 **Bromwell**, Jessica J
Tech Doc Report Writing Spec Registrar Office
003 Wilder Tower
Email: jjbrmwll@memphis.edu

3289 **Brondo**, Dr. Keri V
Asst Professor Anthropology
304 Manning Hall
Email: kbrondo@memphis.edu

Bronson-Ghadelene, Terrence Lamont
Irrigation Technician PP Landscape
Email: tlbronsn@memphis.edu

2111 **Brooks**, Jennifer Grace
Admissions Counselor Admissions
204 Wilder Tower
Email: jgbrooks@memphis.edu

2295 **Brooks**, Linda F
Custodian I Custodial Services Residence Life
011 Richardson Towers
Email: lfbroks1@memphis.edu

4651 **Brooks**, Lloyd D
Interim Chair, MIS Department
Management Information Systems
316 Fogelman Admin Bldg
Fax: 678-2685
Email: lbrooks@memphis.edu

Brou, Randy Jason
Temporary Instructor Part Time Psychology
Email: rjbrou@memphis.edu

Brown, Whitney Abbigail
Academic Services Coord I
College of Business Economics
Email: wabrown1@memphis.edu

3393 **Brown**, Walter R
Assoc Professor History
2018 Mitchell Hall
Fax: 678-2720
Email: wrbrown@memphis.edu

Brown, DebraAnn P
Asst Dir Stdnt Financial Aid
Financial Aid Operations
1088 Wilder Tower
Fax: 678-3590
Email: dbrown@memphis.edu

5475 **Brown**, Ms. Carrie
Asst Professor Journalism
314 Meeman Journalism
Fax: 678-4287
Email: cbrown14@memphis.edu

4616 **Brown**, Judith C
Asst Professor
Management Information Systems
0228 Fogelman Clsrm Bldg
Fax: 678-4151
Email: jbrown@memphis.edu

3324 **Brown**, Martha Powell
Asst Professor Biology
211 Ellington Hall
Fax: 678-4746
Email: mbrown@memphis.edu

Brown, Ms. Sarah
Asst Professor Theatre Dance
Email: sbrown8@memphis.edu

Brown, Roderick Earl
Asst Strength Coach Weight Room Operations
Email: rebrown@memphis.edu

2539 **Brown**, Wendy Nichole
Custodian II PP Custodial
Herzog Bldg
Email: wwoods@memphis.edu

2415 **Brown**, Earline L
Custodian II PP Custodial
Herzog Bldg
Email: elbrown@memphis.edu

Brown, Andrew Harold
Steam and Chiller Operator PP Hvac
Email: habrown1@memphis.edu

Brown, Fred L
Temporary Instructor Part Time
Instruction Curriculum Leadership
Email: flbrown@memphis.edu

Brown-Abram, Traci V
Temporary Instructor Part Time
School of Nursing
Email: tvbrwnbr@memphis.edu

Brown-Brooks, Annette
Temporary Instructor Part Time
School of Nursing
Email: brwnbrks@memphis.edu

Browne, Cynthia A
Temporary Instructor Part Time
Community Music School
Email: cschritz@memphis.edu

3532 **Browne**, Griffin Francis
Temporary Instructor Part Time
Community Music School
Rudi E Scheidt Sch of Music
Email: gbrowne@memphis.edu

4370 **Brownlee**, Janis B
Dir Graduate School Services
Graduate Programs
215 Admin Bldg
Fax: 678-0378
Email: jbrownle@memphis.edu

259-7120 **Bruce**, T Kevin
Temporary Instructor Part Time
Paralegal Studies
1100 Ridgeway Loop Rd Ste 400
Fax: 259-7130
Email: tbruce@memphis.edu

Bruneau, Kathryn J
Temporary Instructor Part Time
Foreign Languages
Email: khjordan@memphis.edu

3302 **Bryan**, Sherry L
Assoc Professor Architecture
Architecture - 404D Jones Hall
Fax: 678-1755
Email: sbrynhgg@memphis.edu

2415 **Buchanan**, Leona
Custodian II PP Custodial
Herzog Bldg
Email: lbuchann@memphis.edu

Buchanan, TK
Project Coordinator I
Comm Bldg and Neighborhood Action
Email: tbuchann@memphis.edu

Buchanan, Irene C
Temporary Instructor Part Time
Community Music School
Email: ibuchann@memphis.edu

2251 **Buchner**, Melissa M
Dir Arts and Sciences Admin
College of Arts and Sciences
103 Scates Hall
Fax: 678-4831
Email: mmbuchnr@memphis.edu

2991 **Buck**, Elizabeth S
Office Associate Extended Programs
201 Brister Hall
Fax: 678-5112
Email: ebuck@memphis.edu

Buck, Kristen Novelle
Receptionist University Libraries
Email: knbuck@memphis.edu

Buckley, Shelia Burch
Office Assistant
Center Research Education Policy
325 Browning Hall
Email: sburch1@memphis.edu

Buckley, Harriet Ann
Temporary Instructor Part Time
Regents Online Degree Program
Email: hbuckley@memphis.edu

2359 **Buddington**, Karyl K
Assoc Professor Director Animal Care Facility
309 Admin Building
Email: kbudding@memphis.edu

Buddington, Dr. Randal K
Research Professor Health Sport Sciences
311 Elma Roane Fieldhouse
Email: rbddngtn@memphis.edu

5853 **Buder**, Eugene H
Assoc Professor
School of Comm Sci and Disorders
331 Speech/Hearing Ctr
Fax: 525-1282
Email: ehbuder@memphis.edu

2926 **Buford**, LaShundra L
Account Clerk 2 Mail Services
177 Administration Bldg
Email: llbford1@memphis.edu

5022 **Butord**, Alicia Renee
Coord IT Help Desk Client Support Services
124 Administration Bldg
Fax: 678-0409
Email: abuford@memphis.edu

Bullington, Richard Leonard
Temporary Instructor Part Time
Communication
University Col
Email: rblngtn@memphis.edu

3733 **Bumgardner**, Joel David
Professor Biomedical Engineering
330 Engr Tech Bldg
Herff College of Engineering
Fax: 678-5281
Email: jbmgrdnr@memphis.edu

4007 **Bumpus**, Sharon Blair
Admissions Counselor Admissions
204H Wilder Tower
Fax: 678-3053
Email: sblair@memphis.edu

3255 **Bunch**, Larry Hugh
Managing Dir U of M Foundation
University of Memphis Foundation
107 Alumni Center
Fax: 678-3952
Email: lbunch@memphis.edu

Bunch, Cory Michael
Temporary Instructor Part Time
School of Nursing
Email: cbunch@memphis.edu

3361 **Burchfield**, David C
Assoc Professor
Health Systems Mgmt and Policy
228 Mccord Hall
Email: dbrchfld@memphis.edu

2826 **Bureau**, Daniel A
Dir Stdt Aff Learn and Assess
AVP Student Affairs
800 Wilder Tower
Email: dabureau@memphis.edu

5337 **Burgess**, Cedric J
Local Tech Support Prvdr I
Client Support Services
124 Admin Bldg
Fax: 678-4983
Email: cburgess@memphis.edu

FIRST SOUTH FINANCIAL
TIGER BANKING CENTER
(901) 678-4040 • www.firstsouth.com • 209 Rawlins Service Court (Above The Campus Bookstore)
Free Checking For Students, Faculty And Staff • Free Internet Banking • No Minimum Balance, No Monthly Fee • Unlimited Transactions • Free Tiger Debit Card

Burgette, John Edward
Research Asst Professor
Center Research Education Policy
Email: jeburgtt@memphis.edu

315B Burgos, Fernando
Professor Foreign Languages
317 Dunn Hall
Fax: 67B-533B
Email: fburgos@memphis.edu

Burkes, Ms. Suzanne Ashley
Research Analyst I Institutional Research
Email: saburkes@memphis.edu

2634 Burkey, Theodore J
Professor Chemistry
205 J M Smith Hall
Fax: 67B-3447
Email: tburkey@memphis.edu

2415 Burnett, Bernice
Supvr Custodian PP Custodial
102 Herzog Bldg
Email: bburnett@memphis.edu

2415 Burnside, Andrea R
Custodian I PP Custodial
Herzog Bldg
Email: aburnsid@memphis.edu

Burr, Shelly Roush
Supervising Teacher Campus School
Email: srburr@memphis.edu

Bursi, Charlotte Collins
Project Coordinator I CSD K Oller
Email: ccbursi@memphis.edu

4959 Busby, Donald Hugh
Local Tech Support Prvdr II
College of Communication Fine Arts
253D Jones Hall
Fax: 67B-2735
Email: hbusby@memphis.edu

2437 Bush, Alan
Professor Marketing Supply Management
344 Fogelman Clsrm Bldg
Fax: 67B-4051
Email: alanbush@memphis.edu

Butcher, Michael Dwayne
Temporary Instructor Part Time Art
Email: mbutcher@memphis.edu

Butler, Kathy D
Clinical Asst Professor School of Nursing
Email: kvbtler1@memphis.edu

5097 Butler, Brenda K
Head Cashier Bursar
115 Wilder Tower
Fax: 67B-2772
Email: bbutler@memphis.edu

Buttermore, Ms. Jessica Ann
Administrative Associate I
School of Urban Affairs
Email: jbuttrmr@memphis.edu

Buttram, Mr. Patrick Jarman
Temporary Instructor Part Time
Communication
Email: pjbttram@memphis.edu

2353 Butts, Constance Montague
Procurement Specialist Procurement Services
115c Administration Building
Fax: 678-2102
Email: cmbutts@memphis.edu

Byars, Culeta Fayette
Clinical Assistant Professor School of Nursing
Email: cfbyars@memphis.edu

Bytord, Dr. Jeffrey M
Assoc Professor
Instruction Curriculum Leadership
Email: jmbyford@memphis.edu

4641 Byram, Deborah S
Project Coordinator II
College of Education Vivian Morris
4111 So. MSU B Street, Bld. 4B
U of M South Campus
Fax: 67B-5720
Email: dbyram@memphis.edu

3649 Byrd, Ms. Miranda J
Stdt Aid Counselor Financial Aid Operations
103 Wilder Tower
Email: mjbyrd@memphis.edu

Byrd, Rebekah Creasy
Temporary Instructor Part Time
Instruction Curriculum Leadership
Email: rrcreasy@memphis.edu

C

2463 Cable, Mrs. Amy D
Asst Dir Stdt Fin Aid Dat Mgmt
Financial Aid Operations
108 Wilder Tower
Fax: 678-3590
Email: acaballr@memphis.edu

2791 Cade, Paul L
HVAC Mechanic Gen Maint PP Hvac
203 Herzog Bldg
Fax: 678-4BBB
Email: plcade@memphis.edu

2262 Cade, Regina M
Library Assistant 2
Libraries Collection Management
204 Mcwherter Library
Fax: 67B-2511
Email: rcade@memphis.edu

33B7 Caffrey, Margaret M
Assoc Professor History
127 Mitchell Hall
Fax: 67B-2720
Email: mcaffrey@memphis.edu

44B-1759 Cage, Ms. Devonia Denise
Temporary Instructor Part Time Sociology
105 Admin Bldg
Email: dcage@memphis.edu

2B93 Cai, Zhiqiang
Research Asst Professor
Institute for Intelligent Systems
350 Psychology Bldg
Fax: 67B-2579
Email: zcai@memphis.edu

Caldwell, Mary Anne
Instructor Sociology
Email: mcaldwll@memphis.edu

2269 Calhoun, Josephine
Custodian I PP Custodial
0102 Herzog Bldg
Email: jcalhoun@memphis.edu

2415 Calhoun, Charlie J
Custodian II PP Custodial
Herzog Bldg
Email: cjcalhon@memphis.edu

4744 Calhoun, Cedric Lavell
Grounds Worker I PP Landscape
Herzog Bldg
Email: ccalhoun@memphis.edu

2212 Calhoun, Elaine
Office Assistant Parking
Park Gar Zach Cur
Fax: 67B-4962
Email: ecalhon1@memphis.edu

Calico, Mr. Jeremy Demontre
Student Fin Programs Spec Bursar
Email: jcalico@memphis.edu

Callahan, Dr. Carolyn M
Professor Director School of Accountancy
Email: cmcllhan@memphis.edu

3169 Camp, Charles V
Professor Civil Engineering
106B Engr Science Bldg
Fax: 67B-3026
Email: cvcamp@memphis.edu

Campbell, Melissa R
Acad Status and Ret Counselor
Academic Status Retention Services
Email: mrcmpbl1@memphis.edu

3132 Campbell, Tallulah B
Administrative Associate I Bioinformatics
402 Smith Chemistry
Fax: 67B-0176
Email: tbcmpbll@memphis.edu

2493 Campbell, James T
Assoc Professor Mathematics
373 Dunn Hall
Fax: 67B-24B0
Email: jcampbll@memphis.edu

Campbell, Jonathan
Coord Leadership Programs
Student Leadership
211 University Center
Email: jcmpbll3@memphis.edu

2415 Campbell, Delois
Custodian I PP Custodial
102 Herzog Bldg
Email: dcmpbll2@memphis.edu

Campbell, Douglas Adam
Instructor Economics
Email: dacampbe@memphis.edu

Campbell, Robin
Supervising Teacher Campus School
Email: rcmpbll1@memphis.edu

Campbell, Gregory Deen
Temporary Instructor Part Time Journalism
Email: gdcmpbll@memphis.edu

1621 Camplin, Raymond A
Design Drafter II AVP Campus Planning Design
309 Herzog Bldg
Fax: 67B-4181
Email: rcamplin@memphis.edu

4320 Canaday, Steve R
Local Tech Support Prvdr II
Libraries Information Systems
309 Mcwherter Library
Email: scanaday@memphis.edu

5B47 Cannito, Michael P
Professor School of Comm Sci and Disorders
B07 Jefferson Ave
335 Speech/Hearing Ctr
Fax: 525-12B2
Email: mcannito@memphis.edu

4135 Cantler, Edwin D
Asst Athl Dir Admin Supp Svc
Athletic Management Finance
109 Athletic Office Bldg
Fax: 67B-1653
Email: ecantler@memphis.edu

2295 Cantler, Jenina M
Asst Dir Res Lif Din Svcs Adm Residence Life
Richardson Towers 011
Fax: 678-2163
Email: jcantler@memphis.edu

CaPece, Charline Nicole
Temporary Instructor Part Time
University College Programs
Email: ccapece@memphis.edu

22BB Capooth, Luther W
Physician Health Center
Hudson Health Ctr
Email: lcapooth@memphis.edu

931-205-6B04 Carkuff, Elizabeth A
Coord Stdt Svcs and Operations
AVP Campus Services
705 Lambuth Blvd
V.J. Hall
Email: ecarkuff@memphis.edu

2214 Carlin, Connie C
Library Clerk Libraries Cataloging
303 Mcwherter Library
Email: ccarlin@memphis.edu

1431 Carnes, Samuel
General Maintenance Mechanic PP Custodial
Herzog Bldg
Email: scarnes@memphis.edu

3532 Carpenter-McCullough, Amber Jean
Temporary Instructor Part Time
Instruction Curriculum Leadership
Instruction Curriculum Le
Email: amccllgh@memphis.edu

30B0 Carr, Dr. Gloria Fulton
Asst Professor School of Nursing
306 Newport Hall
Email: gcarr@memphis.edu

Carr, Ms. Cheri Lynne
Temporary Instructor Part Time Philosophy
Email: clcarr@memphis.edu

Carreras, Paticia S
Temporary Instructor Part Time
Health Sport Sciences
Email: pcarrers@memphis.edu

1041 Carrigan, Cathy W
Coord Comm and Promo FIT
FedEx Institute of Technology
365 Innovation Drive
Suite 30
Email: cwcrrgan@memphis.edu

4010 Carson, James Hester
Immigration Specialist International Programs
102 Wilder Tower
Email: jcarson1@memphis.edu

Carter, Shawn M
Coord Alumni Affairs
Alumni Programs and Special Ev
105 Alumni Center
Fax: 67B-5318
Email: smcarter@memphis.edu

5644 Carter, Michael L
Coord Student Affairs Tech VP Student Aff
222 Admin Bldg
Fax: 67B-5206
Email: mcarter1@memphis.edu

Carter, Linda Lee
Secretary Computer Scie
Email: llcarter@memphis.edu

Carter, Mary Carrigan
Temporary Instructor Part Time
School of M
Email: mccarter@memphis.edu

Carthon, Cassandra Regina
Financial Services Associate Biol
201 Life Sciences Bldg
Email: crcarthn@memphis.edu

Cartwright, Mrs. Lovell Thurmon Sweeten
Temporary Instructor Part Time
School of Nurs
Email: ltcrtwrg@memphis.edu

Casey, Laura Baylot
Asst Professor
Instruction Curriculum Leaders
Email: lpcasey@memphis.edu

Casey, Richard C
Temporary Instructor Part Time
Instruction Curriculum Leaders
Email: rccasey@memphis.edu

2076 Cash, Pamela G
Mgr Facilities Projects PP Business Operati
211 Herzog Bldg
Email: pcash@memphis.edu

Cash, Jane T
Temporary Instructor Part Time
Regents Online Degree Progr
Email: janecash@memphis.edu

Cash, Peter Arnold
Temporary Instructor Part Time Hist
Email: pacash@memphis.edu

Casteel, Callie Flowers
Temporary Instructor Part Time Sociol
Email: cfcsteel@memphis.edu

Castelow, Teri Lynne
Asst Professor Leaders
126 Ball Hall
Email: tcastelw@memphis.edu

Castleman, Robert Dunn
Temporary Instructor Part Time
Marketing Supply Managem
Email: rcastlmn@memphis.edu

22B7 Cates, Kathleen M
Registered Nurse Health Cer
200 Hudson Health Ctr
Fax: 67B-3124
Email: kmcates@memphis.edu

Catron, Ms. Kimberly Ann
Clinical Assistant Professor School of Nurs
Email: kacatron@memphis.edu

Catron, Robert Lee
Custodian II PP Custo
Email: rlcatron@memphis.edu

Caucci, Gina M
Temporary Instructor Part Time
Psychology Richard D
Email: gcaucci@memphis.edu

2907 Cava, Nocte Vena
Administrative Secretary
Finance Insurance Real Est
109 Fogelman Exec Ctr
Fax: 67B-3006
Email: venacava@memphis.edu

3B53 Cavagnaro, L Ann
Procurement Assistant Procurement Servi
117 Admin Bldg
Fax: 67B-B463
Email: lcavagnr@memphis.edu

3156 Cepeda, Sara In'Es
Instructor Foreign Langua
135 Dunn Hall
Email: scepeda@memphis.edu

734 Cervetti, Michael
Instructor Marketing Supply Management
Fogelman Executive Bldg
Room 15B
Email: mcervtt1@memphis.edu

Cervetti, Mary Michele
Instructor Instruction Curriculum Leadership
Email: mcervett@memphis.edu

107 Chadwick, Cheri Rozanne
Administrative Associate I
Intensive English for Internatls
125 Patterson Hall
Email: crchdwck@memphis.edu

182 Chakraborty, Ranajit
Temporary Instructor Part Time Mathematics
373 Dunn Hall
Email: rchkrbrt@memphis.edu

Chalmers, Barbara
Custodian I PP Custodial
Email: bchlmers@memphis.edu

Chamberlin, Sonya Leigh
Account Clerk 2 Bursar
Email: slchmbrl@memphis.edu

798 Chambers, Colis C
Dir Student Affairs Finance VP Student Affairs
235 Admin Bldg
Fax: 67B-5206
Email: cchambrs@memphis.edu

Chambers, Pamela J
Student Financial Assistant II Bursar
Email: pjchmbrs@memphis.edu

Chambliss, Heather O'Neal
Instructor Health Sport Sciences
Email: hchmbliss@memphis.edu

25-781 Chambliss, Prince C
Temporary Instructor Part Time School of Law
1000 Ridgeway Loop Rd Ste 200
Fax: 521-06B1
Email: pcchmbls@memphis.edu

651 Champion, Marjorie R
Temporary Instructor Part Time
Foreign Languages
375 Patterson Hall
Email: mrchampn@memphis.edu

Champlin, Dianne Marie
Temporary Instructor Part Time
Foreign Languages
Email: dchampln@memphis.edu

349 Chance, Lamar F
Sports Information Specialist Athletics Media
203 E/F Athletic Office Bldg
Email: lchance1@memphis.edu

Chandler, Vicki Little
Clinical Assistant Professor School of Nursing
Email: vchandlr@memphis.edu

062 Chando, Carl M
Dir Acad Counseling Center
Academic Counseling
212 Wilder Tower
Email: cchando@memphis.edu

Chando, John M
General Maintenance Mechanic Chucalissa
Email: jchando1@memphis.edu

611 Chang, Linda
Office Assistant Sociology
231 Clement Hall
Email: lchang@memphis.edu

565 Chang, Cyril F
Professor Economics
312 Fogelman Clsrm Bldg
Fax: 67B-26B5
Email: cchang@memphis.edu

055 Channell, Jessica E
Constituent Research Analyst
Advancement Services
213 Alumni Center
635 Normal
Fax: 67B-5215
Email: jchannll@memphis.edu

Chapell, Dr. Colin Brett
Instructor History
Email: cbchpell@memphis.edu

452 Chapman, Barbara F
Account Clerk 1 Athletic Business Office
207 Athletic Office Bldg
Fax: 67B-5952
Email: bchapman@memphis.edu

Chapman, Alyson Lea
Asst Mgr Reprographics
Tiger Copy and Graphics
Email: lchpman4@memphis.edu

Chari, Srikant Krishnaswami
Research Asst Professor EECE Eddie Jacobs
Herff College Of Engineering
ES 216
Email: schari@memphis.edu

2216 Charles, Lucas Andrew
Assoc Professor Art
253D Jones Hall
Email: lcharles@memphis.edu

2415 Chatman, Delores A
Custodian I PP Custodial
Herzog Bldg
Email: dchatman@memphis.edu

2415 Chatman, Robbie J
Custodian III PP Custodial
0102 Herzog Bldg
Email: rchatman@memphis.edu

Chelsoi, Kenna Ilehana
Temporary Instructor Part Time
Community Music School
Email: kigarcia@memphis.edu

3141 Chen, Hongqiu
Assoc Professor Mathematics
371 Dunn Hall
Fax: 678-24B0
Email: hchen1@memphis.edu

Chen, Hubert Tzu-ming
Temporary Instructor Part Time Psychology
Fax: B74-2570
Email: htchen@memphis.edu

2439 Cherry, Janet Epstein
Temporary Instructor Part Time Management
111 Fogelman Exec Ctr
Fax: 678-4266
Email: jcherry@memphis.edu

3773 Chiego, John J
Professor School of Music
201 Music Building
Fax: 67B-3096
Email: jchiego@memphis.edu

Childress, Ronisha C
Systems Support Specialist I
Center Research Education Policy
Email: rcchldrs@memphis.edu

Chisamore, Mr. Michael K
Asst Professor Architecture
Email: mkchsmre@memphis.edu

4839 Chiu, Jer Ming
Professor Ceri
214 Earthquake Ctr 4
Fax: B67-2513
Email: jerchiu@memphis.edu

4915 Chiu, Shu-Chioung Chi
Research Assoc II Phys Science Ceri
215D Earthquake Ctr 4
Fax: 678-4734
Email: scchiu@memphis.edu

2104 Choi, Chang Shin
Business Officer III Vice Provost Research
Life Science Bldg 313
Fax: 67B-4457
Email: cchoi@memphis.edu

3958 Chowdhury, Md Rezaul Haider
Dir Bus and Fin Support Svcs
Business and Finance Support Srvcs
151 Admin Bldg
Fax: 678-5237
Email: mchwdhry@memphis.edu

4731 Christopher, Ms. Angela
Temporary Instructor Part Time
Instruction Curriculum Leadership
204 Ball Hall
Email: avchrstp@memphis.edu

4643 Chu, Quentin C
Professor Finance Insurance Real Estate
44B Fogelman Admin Bldg
Fax: 67B-26B5
Email: qchu@memphis.edu

2518 Chumney, James R
Post Retirement History
111 Mitchell Hall
Fax: 67B-2720
Email: jchumney@memphis.edu

Chun, Hans Hansoo
Instructor Master of Arts Professional Studies
Email: hhchun@memphis.edu

4458 Chung, King-Thom
Professor Biology
529A Life Sciences Bldg
Fax: 67B-4457
Email: kchung@memphis.edu

Cidzik, Ryan P
Strength Coach Football Football
Email: rpcidzik@memphis.edu

Cima, Paula Morton
Temporary Instructor Part Time Philosophy
Email: pcima@memphis.edu

Cinfel, Mr. Parker Allyn
Temporary Instructor Part Time
Health Sport Sciences
Email: pacinfel@memphis.edu

4201 Clapsadle, Raymond A
Academic Services Coord II Mathematics
246 Dunn Hall
Fax: 67B-2480
Email: raclpsdl@memphis.edu

Clark, Douglas S
Asst Coach Track Men
Email: dsclark1@memphis.edu

Clark, Nina H
ESL Lecturer Intensive English for Internatls
Email: nhclark@memphis.edu

2824 Clark, Kenneth R
General Maintenance Mechanic PP Custodial
Email: kclark1@memphis.edu

Clark, Vincent L
Temporary Instructor Part Time History
Mitchell Hall
Email: vclark@memphis.edu

5024 Clark, Frances T
Temporary Instructor Part Time
Instruction Curriculum Leadership
421D Ball Hall
Email: ftclark@memphis.edu

2884 Clarkson, Amanda L
Dir Employee Benefits Human Resources
167 Admin Bldg
Fax: 67B-1650
Email: aclarksn@memphis.edu

Clay, Joy A
Assoc Dean College of Arts and Sciences
107 Scates Hall
Fax: 678-2983
Email: joyclay@memphis.edu

4144 Clay, Alexander T
Mail Clerk Mail Services
102 Printing Services Bldg
Fax: 67B-4104
Email: aclay@memphis.edu

Clay, Miriam Errae
Office Associate CEPR D Lustig
Email: mclay@memphis.edu

4033 Claybon, Lavonnie Perry
Research Asst Professor CEPR D Lustig
113 Patterson Hall
Email: lclaybon@memphis.edu

Clayborn, H Kirk
Instructor Health Sport Sciences
Email: hkclybrn@memphis.edu

8823 Clayton, Jeffrey N
Network Systems Programmer II
Network Services
101 Admin Bldg
Fax: 678-4983
Email: jclayton@memphis.edu

Clayton, Mr. Zedric Kurt
Temporary Instructor Part Time
School of Music
Email: kclayto@memphis.edu

4009 Cleaves, Jerry L
Construction Specialist PP
PP Business Operations
Ray Herzog Bldg
Email: jlcleaves@memphis.edu

Cleaves, Jacqueline
Custodian I PP Custodial
Email: jcleaves@memphis.edu

Cleaves, Daisy Flemming
Temporary Instructor Part Time
Instruction Curriculum Leadership
Email: dfclaves@memphis.edu

3108 Clemens, Linda H
Temporary Instructor Part Time
Health Sport Sciences
161A Fieldhouse
Fax: 67B-5324
Email: lhclemns@memphis.edu

2068 Clement, Jane B
Asst Dir Internship Training
Center for Counsel Learn Testing
214 Wilder Tower
Email: jclement@memphis.edu

3605 Clements, Jeffrey S
General Maintenance Mechanic
PP Maint Repairs CPL
Herzog Bldg
Email: jsclmnts@memphis.edu

3848 Clements, Brenda W
Office Coordinator Police Services
Park Gar Zach Cur
Email: bwclmnts@memphis.edu

5360 Clements, Kristen M
Police Dispatcher II Police Services
122 Park Gar Zach Cur
Email: kmclmnts@memphis.edu

Clifford, Jessica G
Academic Services Coord II
College of Arts and Sciences
Email: jgclffrd@memphis.edu

Clifford, Mark B
Temporary Instructor Part Time
Health Sport Sciences
Health Sport Sciences
Email: mbclffrd@memphis.edu

2559 Cline, Jeff W
Assoc Professor School of Music
Email: jwcline@memphis.edu

Close, Coriana Lynne
Asst Professor Art
Email: clclose@memphis.edu

2541 Cobb, Joyce R
Temporary Instructor Part Time
School of Music
130 Music Building
Email: jcobb@memphis.edu

2551 Cobbs, Mr. Howard Clinton
Project Associate Keep TN Beautiful
113 Bldg 1
Email: hcobbs@memphis.edu

2415 Coburn, Titus J
Custodian II PP Custodial
102 Herzog Bldg
Email: tcoburn@memphis.edu

Cochran, Michael Edward
Mgr Sales and Marketing
Conference Planning and Operations
Email: mcochran@memphis.edu

Cochran, Charles S
Project Coordinator III Criminal Justice
Email: cscchran@memphis.edu

3084 Cockrum, Dr. Colton Dwayne
Asst Dir University Honors Pgm
Honors Program
Honors Hall, 425 Patterson Str
Email: ccockrum@memphis.edu

Coffey, Benjamin L
Temporary Instructor Part Time Physics
Email: bcoffey@memphis.edu

5102 Cogar, Hattie Renee
Sr Administrative Secretary
Institute for Intelligent Systems
408 FedEx Institute Of Tech
Fax: 67B-1336
Email: hcogar@memphis.edu

4931 Cogdal, Pamela A
Clinical Associate Professor
Counsel Educations Psych Research
Ball Hall 100
Office 101a Ball Hall
Fax: 67B-5114
Email: pcogdal@memphis.edu

Coggins, Ms. Lauren L
Coord Conferences and Events
Conference Planning and Operations
Email: llcggins@memphis.edu

4679 Cohen, Robert
Professor Psychology
340 Psychology Bldg
Fax: 67B-2579
Email: rcohen@memphis.edu

FIRST SOUTH FINANCIAL
TIGER BANKING CENTER
(901) 678-4040 • www.firstsouth.com • 209 Rawlins Service Court (Above The Campus Bookstore)
Free Checking For Students, Faculty And Staff • Free Internet Banking • No Minimum Balance, No Monthly Fee • Unlimited Transactions • Free Tiger Debit Card

4015 Cohn, Susan S
Administrative Secretary
International Programs
120C 8rister Hall
Fax: 678-4949
Email: scohn@memphis.edu

4524 Cohoon, Lorinda B
Assoc Professor English
110 Patterson Hall
Email: lcohoon@memphis.edu

907- 678- 3241 Colburn, Dorothy A
Library Assistant 3 Law Library
114 Law Library
Email: dcolburn@memphis.edu

4834 Cole, Amelia Baker
Administrative Associate I
International 8usiness
220 Fogelman Exec Center
Email: abcole@memphis.edu

1363 Cole, Judith A
Assoc Professor 8iology
417 Life Sciences 8ldg
Fax: 678-4457
Email: jcole2@memphis.edu

Cole, Ms. Judy Marie
Clinical Assistant Professor School of Nursing
Email: judycole@memphis.edu

2716 Cole, Jacquelyn Denise
Graduation Analyst University College
218 8rister Hall
Fax: 678-4913
Email: jdcole1@memphis.edu

Cole, James Thomas
Library Assistant 2
Libraries Instructional Services
Email: jcole@memphis.edu

Coleman, Joyce Ann
Employee 8enefits Assistant Human Resources
Email: jcleman4@memphis.edu

2285 Coleman, Diane K
Instructor Health Sport Sciences
C114 Campus School
Fax: 678-4235
Email: dkcolemn@memphis.edu

4692 Coleman, Jan Smith
Temporary Instructor Part Time English
Email: jscolemn@memphis.edu

Collins, Tracy Mason
Clinical Assistant Professor School of Nursing
Email: tmason@memphis.edu

2068 Collins, Kimberly Williams
Psychologist II
Center for Counsel Learn Testing
214 Wilder Tower
Fax: 678-4895
Email: kwcollns@memphis.edu

4826 Compton, Michael J
Instructor English
324 Patterson Hall
Email: mjcomptn@memphis.edu

3862 Conard, Russell K
Computer Operator I IT Operations
110 Jones Hall
Email: rconard@memphis.edu

5957 Conger, Ms. Kristy
Temporary Instructor Part Time
Instruction Curriculum Leadership
228 FedEx Institute Of Tech
Fax: 678-2390
Email: kconger@memphis.edu

Conklin-Penwell, Kelly
Program Manager CEI FIT Kevin 8oggs
Email: kcnklnpn@memphis.edu

5506 Conlee, Steven A
Web Specialist I
Enterprise Application Services
309 7 Scates Hall
Fax: 678-3061
Email: sconlee@memphis.edu

2415 Conley, Doris Brooks
Custodian II PP Custodial
Herzog 8ldg
Email: dbrooks@memphis.edu

Conley, Mark W
Professor Instruction Curriculum Leadership
Email: mwconley@memphis.edu

4340 Connable, Dorothy Lynell
Administrative Secretary Psychology
448 Psychology 8ldg
Fax: 678-0442
Email: dconnabl@memphis.edu

Connell, Sharyne K
Athletic Academic Counselor
Athletic Academic Services
Email: skcnnell@memphis.edu

3954 Conner, Sybil R
Gift Processor II Advancement Services
103 Alumni Center
Fax: 678-5215
Email: sconner@memphis.edu

3331 Connolly, Dr. Robert Patrick
Oir Chucalissa Museum Chucalissa
316 Manning Hall
Email: rcnnolly@memphis.edu

2295 Conway, Leroy
Asst Area Coordinator South Hall
Richardson Towers
Email: lconway@memphis.edu

3409 Conway, Gerald L
8usiness Officer I VP Advancement
319 Administration 8uilding
Fax: 678-1699
Email: gconway@memphis.edu

3925 Conway, Ms. Averill Rosalyn
Office Associate Registrar Office
003 Wilder Tower
Email: arconway@memphis.edu

1516 Cook, Melloni N
Assoc Professor Psychology
406 Psychology 8ldg
Fax: 678-2579
Email: mcook1@memphis.edu

Cook, Courtney Pierce
Asst Dir Employer Rel and Int Career Services
Email: cpierce2@memphis.edu

5561 Cook, Beverly E
Coord Government Relations
Government Affairs
322 Admin 8ldg
Fax: 678-5127
Email: becook@memphis.edu

4744 Cook, James M
Equipment Operator PP Landscape
South Campua 8ldg No 104
Email: jmcook@memphis.edu

3308 Cook, Janice E
Office Associate
Instruction Curriculum Leadership
404 8all Hall
Fax: 678-3881
Email: jcook@memphis.edu

3852 Cook, Kathy A
Procurement Assistant Procurement Services
117 Admin 8ldg
Fax: 678-8463
Email: kcook@memphis.edu

Cook, Mr. Matthew
Temporary Instructor Part Time English
Email: mcook3@memphis.edu

Cook, Ms. Gretchen Nicolle
Temporary Instructor Part Time
Communication
Email: gncook@memphis.edu

731- 425- 1920 Cook, Dr. Rebecca Ann
Visiting Faculty 8iology
705 Lambuth 8lvd
Rm 1158 Hyde Hall
Email: racook@memphis.edu

3929 Coons, Lewis B
Professor 8iology
201 Life Sciences 8ldg
Fax: 678-4457
Email: lcoons@memphis.edu

Cooper, Frances Ilene
Accountant III Bursar
Email: ficooper@memphis.edu

2547 Cooper, John T
Assoc Professor School of Music
G3C Music Building
Fax: 678-3096
Email: jcooper1@memphis.edu

Cooper, Louise Marie
Temporary Instructor Part Time History
Email: lrasnake@memphis.edu

2285 Copeland, Susan L
Dir Campus School Campus School
102E Campus School
Fax: 678-4235
Email: scopelnd@memphis.edu

Copeland, George Burton
HVAC Mechanic Commercial PP Hvac
Email: gbcpland@memphis.edu

Coplon, Michael James
Temporary Instructor Part Time
Health Sport Sciences
Email: mjcoplon@memphis.edu

2555 Corcoran, Lorelei H
Professor Director COE Egypt Art
201 Jones Hall
Fax: 678-2735
Email: lcorcorn@memphis.edu

4375 Cordeau-Young, Ms. Carol J
Supervising Teacher Lipman School
115A Lipman School
Fax: 323-9560
Email: ccordyng@memphis.edu

Cordero, Jennifer R
Supervising Teacher Campus School
Email: jbeard@memphis.edu

Corla, Alma M
Temporary Instructor Part Time
Health Sport Sciences
Email: amcorla@memphis.edu

731- 425- 7993 Cornelius, Annette Sargent
Instructor Instruction Curriculum Leadership
705 Lambuth 8lvd
Rm 221 V.J. Hall
Email: acornels@memphis.edu

Corral, Alfredo P
Asst Coach 8aseball
Email: apcorral@memphis.edu

2451 Cosby, Willie M
Custodian II PP Custodial
Herzog 8ldg
Email: wcosby@memphis.edu

Cosentino, Rhonda G
University Photographer
VP Communications, PR, Marketing
Email: rgcsntno@memphis.edu

Cosey, Felicia Nell
Temporary Instructor Part Time English
Email: fncosey@memphis.edu

Cotham, Rosemary D
Temporary Instructor Part Time
School of Nursing
Email: rdcotham@memphis.edu

8027 Cottam, Rachael A Wagner
Local Tech Support Prvdr II
Academic Affairs Technology
207 8illy Mac Jones
Email: rcottam@memphis.edu

Courtright, Patsy L
Temporary Instructor Part Time
Health Sport Sciences
Email: pcrtrght@memphis.edu

2415 Covington, Carla
Custodian III PP Custodial
Herzog 8ldg
Email: ccovingt@memphis.edu

Covington, Gregory
Custodian III PP Custodial
Email: gcovngtn@memphis.edu

3986 Covington, Asa
Local Tech Support Prvdr II
Academic Affairs Technology
Wilder Tower 001
Email: acovingt@memphis.edu

1765 Cowans, Brenda W
Administrative Associate I
International Programs
120A 8rister Hall
Fax: 678-1919
Email: bwcowans@memphis.edu

5700 Cowles, Angelina M
Sr Administrative Secretary
Environmental Health and Safety
216 8rowning Hall
Email: acowles@memphis.edu

2345 Cowley, Shirley F
Clerical Assistant Admissi
101 Wilder Tower
Fax: 678-3053
Email: scowley@memphis.edu

4361 Cox, Randel T
Assoc Professor Earth Scien
113 Johnson Hall
Fax: 678-2178
Email: randycox@memphis.edu

3209 Cox, Samuel D
Dir 8usiness Development
8usiness Developm
371 Admin 8ldg
Fax: 678-5630
Email: scox@memphis.edu

5831 Cox, Robyn M
Professor School of Comm Sci and Disorc
333 Speech/Hearing Ctr
807 Jefferson Ave
Fax: 525-1282
Email: robyncox@memphis.edu

2571 Cox, David N
Professor Director Office of Presic
341 Admin 8ldg
Fax: 678-5065
Email: davidcox@memphis.edu

387- 8361 Cox, Dr. Thomas Dwight
Temporary Instructor Part Time
Regents Online Degree Prog
609 Mallette Dr Apt 718
Email: tcox@memphis.edu

2415 Craft, Jimmy L
General Maintenance Mechanic PP Custo
102 Herzog 8ldg
Email: jlcraft@memphis.edu

3938 Craft, Ray A
Police Major Police Servi
110 Park Gar Zach Cur
Email: rcraft@memphis.edu

Craig, Scotty Dale
Research Asst Professor
Institute for Intelligent Syste
Email: scraig@memphis.edu

Cramer, Chris Harold
Assoc Professor
Email: ccramer@memphis.edu

2800 Crane, Carolyn
Project Associate
Social Work Jerome 8lakem
106 8rowning Hall
Email: crcrane@memphis.edu

5308 Cranford, Hallie J
Custodian I Custodial Services Residence
011 Richardson Towers
Email: hcranfrd@memphis.edu

3102 Crase, Dixie R
Professor Director Academic Internsh
406A Manning Hall
Fax: 678-5324
Email: drcrase@memphis.edu

5058 Crawford, Deborah M
Interior Designer I
AVP Campus Planning Oes
308 Herzog 8ldg
Fax: 678-4181
Email: dmcrawfo@memphis.edu

5677 Crawford, Ronald Eugene
Mgr Event Support and Services
University Ce
Rose Theatre
Email: rcrwfrd1@memphis.edu

2524 Crawford, Charles W
Professor Hist
Fax: 678-2720
Email: cwcrwfrd@memphis.edu

Creasy, Thomas E
Temporary Instructor Part Time Hist
Email: tcreasy@memphis.edu

3046 Crews, Ryan Christopher
Asst Coord Athletic Compliance
Athletic Complia
570 Normal St
Email: rccrews@memphis.edu

205- 1506 Crews, Richard Joseph
Temporary Instructor Part Time
Health Sport Scien
191 8eale St
Email: rcrews@memphis.edu

Crider, Dr. Jennifer L
Clinical Asst Professor
School of Comm Sci and Disorders
Email: jcrider1@memphis.edu

784 Crites, Mary Ann
Distance Education Advisor
Regents Online Degree Program
200 Brister Hall
Fax: 678-5112
Email: mewart@memphis.edu

578 Crites, Eric A
Mgr Postal and Mail Services — Mail Services
3699 Southern Ave
102 Printing Services Bld.
Email: ecrites@memphis.edu

Crockett, Kimberly Ann
Temporary Instructor Part Time
School of Nursing
Email: kcrckett@memphis.edu

750 Crone, Sherry L
Business Officer II — Undergraduate Programs
217B Administration Building
Fax: 678-4949
Email: scrone@memphis.edu

Crosby, Dr. Shelby
Asst Professor — English
Email: scrosby1@memphis.edu

Cross, Beverly E
Holder of the Chair Excellence
College of Education
409 C Ball Hall
Email: becross@memphis.edu

517 Crouse, Maurice A
Post Retirement — History
201-C Mitchell Hall
Fax: 678-2720
Email: mcrouse@memphis.edu

848 Crout, Robert E
Police Lieutenant — Police Services
100 Park Gar Zach Curlin
Email: rcrout@memphis.edu

457 Crout, Joyce E
Supvr Comp Based Testing — Testing Center
112E Brister Hall
Fax: 678-5776
Email: jcrout@memphis.edu

Crowell, Patricia Anne
Law School Registrar — School of Law
Email: pcrowell@memphis.edu

317 Crown, Carol
Professor — Art
230A Jones Hall
Fax: 678-2735
Email: ccrown@memphis.edu

784 Crum, Ronald B
Carpenter Finish — PP Maint Repairs CPL
206 Heat Cool Plant
Email: rbcrum@memphis.edu

Crump, Collie
Custodian I — Custodial Services Residence Life
Email: ccrump1@memphis.edu

194 Csontos, Ryan Mark
Research Assistant Professor
Civil Eng J Anderson
Eng Science Bldg
Email: rcsontos@memphis.edu

Cubine, James W
Temporary Instructor Part Time
University College Programs
Email: jcubine@memphis.edu

415 Culp, Eunice J
Supvr Custodian — PP Custodial
310 Herzog Bldg
Email: eculp@memphis.edu

590 Cummings, Debra L
Administrative Associate I
Vice Provost Research
308 Admin Bldg
Fax: 678-4409
Email: dcummngs@memphis.edu

356 Cummings, Ms. Bonnie J
Instructor — Instruction Curriculum Leadership
424C Ball Hall
Fax: 678-4778
Email: bjcmmngs@memphis.edu

2810 Curbow, Cindy D
Office Associate — Registrar Office
003 Wilder Tower
Fax: 678-5757
Email: ccurbow@memphis.edu

2261 Curry, Ladonnal
Administrative Associate I — AVP Finance
276 Admin Bldg
Fax: 678-5334
Email: lcurry@memphis.edu

2017 Curry, Amy L de Jongh
Assoc Professor — Biomedical Engineering
321E Engr Tech Bldg
Fax: 678-52B1
Email: adejongh@memphis.edu

3848 Curry, Angela Denise
Police Lieutenant — Police Services
110 Park Gar Zach Cur
Email: adwillia@memphis.edu

5274 Curtis, Joanna Elizabeth
Dir Major Gifts — VP Advancement
405 Admin
Email: jecurtis@memphis.edu

8228 Cushing, James E
Library Assistant 2
Lib Preservation and Spcl Collectn
220 Mcwherter Library
Email: jcushing@memphis.edu

D

3120 Daffron, John A
Coord Scientific Instrmnt Shop — Physics
11B Manning Hall
Fax: 678-4733
Email: jdaffron@memphis.edu

Dai, Jianmin
Research Computing Spec
Institute for Intelligent Systems
Email: jdai@memphis.edu

Daily, Dr. Andrew Michael
Instructor — History
Email: amdaily@memphis.edu

Dale, Dr. Richard A
Assoc Professor — Psychology
Email: radale@memphis.edu

3542 Dalle, Teresa S
Assoc Professor — English
437 Patterson Hall
Fax: 678-3542
Email: tsdalle@memphis.edu

3533 D'Amato, Saundra L
Temporary Instructor Part Time
Community Music School
2B9 Music Building
Email: sdamato@memphis.edu

2751 Danehower, Dr. V Carol
Assoc Professor — Management
317 Fogelman Admin Bldg
Fax: 678-4705
Email: vdanehwr@memphis.edu

Daniels, Shelley A
Custodian I — PP Custodial
Email: sdniels1@memphis.edu

8236 Danley, Mark H
Assoc Professor — Libraries Cataloging
303I Mcwherter Library
Email: mdanley@memphis.edu

Dapremont, Jill Augustus
Asst Professor — School of Nursing
Email: jdaprmnt@memphis.edu

4147 Dasgupta, Dipankar
Professor — Computer Science
333 Dunn Hall
Fax: 678-2480
Email: ddasgupt@memphis.edu

2628 Dass, Chhabil
Assoc Professor — Chemistry
211 J M Smith Hall
Fax: 678-3447
Email: cdass@memphis.edu

2663 Datta, Soubhadra
Systems Administrator II — IT Operations
102 A Admin Bldg
Email: sdatta@memphis.edu

Davenport, Desmond F
Library Assistant 1 — Libraries Circulation
Email: ddavenpo@memphis.edu

Davenport, Nancy Lamport
Temporary Instructor Part Time
Instruction Curriculum Leadership
Email: nhdvnprt@memphis.edu

Davidoff, Ms. Susan N
Temporary Instructor Part Time
School of Nursing
Email: sndvdoff@memphis.edu

Davidson, Dawn L
Temporary Instructor Part Time
Regents Online Degree Program
University College RODP
Email: dldavdsn@memphis.edu

3830 Davis, Jackie Ray
Account Clerk 2 — Accounting Office
275 Admin Bldg
Email: jrdavis3@memphis.edu

3097 Davis, Alfreda S
Administrative Assistant I — School of Nursing
633 Normal
Fax: 678-5219
Email: asdavis@memphis.edu

3932 Davis, Barbara D
Assoc Professor — Management
32B Fogelman Clsrm Bldg
Fax: 678-26B5
Email: bddavis@memphis.edu

Davis, Mark Allan
Asst Professor — Theatre Dance
Email: mdavis21@memphis.edu

Davis, Veronica D
Custodian I — PP Custodial
Email: vddavis1@memphis.edu

2415 Davis, Goldie Jean
Custodian II — PP Custodial
Herzog Bldg
Email: gjdavis@memphis.edu

Davis, Emma J
Custodian II — PP Custodial
Email: ejdavis@memphis.edu

4299 Davis, Kelly O
Dir College Development — VP Advancement
319 Admin
Email: kdavis9@memphis.edu

2824 Davis, Thomas
Equipment Operator — PP Landscape
201 Herzog Bldg
Email: tdavis4@memphis.edu

3213 Davis, Natalie T
Financial Services Associate
Financial Aid Operations
107 Wilder Tower
Email: ntdavis@memphis.edu

2784 Davis, Aaron J
General Maintenance Mechanic
PP Maint Repairs CPL
200 Herzog Bldg
Email: ajdavis@memphis.edu

Davis, Barbara Louise
Instructor — Mathematics
Email: bldavis3@memphis.edu

3936 Davis, Annita Thornton
Instructor — Mathematics
373 Dunn Hall
Fax: 678-2480
Email: adavis2@memphis.edu

Davis, Pablo J
Temporary Instructor Part Time — History
Email: pjdavis2@memphis.edu

Davis, Emily C
Temporary Instructor Part Time
Counsel Educations Psych Research
Email: ecdavis@memphis.edu

5395 Davis-Lewis, Judy A
Administrative Associate II — Athletics Media
570 Normal Street Suite 101
Email: jlewis6@memphis.edu

5280 Dawson, Mary Ann
Academic Services Coord II
FCBE Executive Masters Program
357 Fogelman Admin Bldg
Email: mdawson@memphis.edu

Dawson, Cynthia Snider
Custodian II — PP Custodial
Email: csdawson@memphis.edu

4573 Day, Susan
Supvr Athletic Ticket Office
Athletic Ticket Office
124 Athletic Office Bldg
Email: susanday@memphis.edu

Day, Sara W
Temporary Instructor Part Time
Regents Online Degree Program
Email: swday@memphis.edu

5657 Day, Nicholas Tyler
Web Specialist II
Enterprise Application Services
309a Scates Bldg
Email: nday@memphis.edu

4745 De Fouw, Jacqueline G
Health Educator — Health Center
200 Hudson Health Ctr
Office 220
Fax: 678-3124
Email: jdefouw@memphis.edu

3185 de Velasco, Antonio Raul
Assoc Professor — Communication
G1-A Theatre Comm Bldg
Email: adevelsc@memphis.edu

4754 Dean, Sherri P
Database Systems Progr II
Enterprise Application Services
30B Scates Hall
Email: scdean@memphis.edu

Dearman, Susan Madden
Temporary Instructor Part Time — English
Email: smadden@memphis.edu

DeArmitt, Dr. Pleshette
Asst Professor — Philosophy
Email: pdearmtt@memphis.edu

2330 Debacco, Maria T
Library Assistant 3 — Libraries 8ranches
115 Music Building
Email: mdebacc1@memphis.edu

2535 Debes, Dr. Remy A
Asst Professor — Philosophy
327 Clement Hall
Email: rdebes@memphis.edu

Deboo, Phili B
Temporary Instructor Part Time — Earth Sciences
Fax: 678-217B
Email: pdeboo@memphis.edu

4661 DeBula, Robert Thomas
Local Tech Support Prvdr II — Ceri
213 Earthquake Ctr 4
Email: rdebula@memphis.edu

Decent, Bridgette
Research Analyst II — Institutional Research
Email: bdecent@memphis.edu

Dede, Vonda Reed
Office Associate
School of Comm Sci and Disorders
Email: vdede@memphis.edu

Deener, Brenda Leflore
Academic Services Associate — Earth Sciences
6553 Royal Valley Cv
Email: bdeener@memphis.edu

5787 DeGroff, Tammy R
Sports Information Specialist — Athletics Media
203E Athletic Office Bldg
Fax: 678-4134
Email: tdegroff@memphis.edu

Deitch, Matthew Francis
Parking Assistant — Parking
Email: mfdeitch@memphis.edu

2667 Deitz, George
Assoc Professor
Marketing Supply Management
342 Fogelman Admin Bldg
Email: gdeitz@memphis.edu

Delavega, Maria Elena
Asst Professor — Social Work
Email: mdlavega@memphis.edu

2725 DeLuco, Mrs. Hilary Dawn
Administrative Associate I
Counsel Educations Psych Research
College Of Education
Email: hddeluco@memphis.edu

3134 Deng, Lih Y
Professor — Mathematics
0359 Dunn Hall
Fax: 678-24B0
Email: lihdeng@memphis.edu

FIRST SOUTH FINANCIAL
TIGER BANKING CENTER
(901) 678-4040 • www.firstsouth.com • 209 Rawlins Service Court (Above The Campus Bookstore)
Free Checking For Students, Faculty And Staff • Free Internet Banking • No Minimum Balance, No Monthly Fee • Unlimited Transactions • Free Tiger Debit Card

Denney, Pamela Anne
Instructor Journalism
Email: padenney@memphis.edu

Dennis, Pamela Richardson
Assoc Professor
Libraries Instructional Services
Email: pdennis@memphis.edu

2389 Dennison, Polly A
Systems Support Specialist III Registrar Office
003 Wilder Tower
Fax: 678-5757
Email: pdennisn@memphis.edu

Dergunov, Sergey
Post Doctoral Fellow Chem E Pinkhassik
Email: sdrgunov@memphis.edu

2225 DeShields, Pamela Denise
Sr Administrative Secretary
Engineering Technology
203 Engineering Technology
Email: pdeshlds@memphis.edu

1527 DeShon, Dr. Heather R
Research Asst Professor Ceri
3890 Central Ave
Email: hdeshon@memphis.edu

Detraz, Dr. Nicole
Asst Professor Political Science
Email: ndetraz@memphis.edu

2523 Detroit, Michael L
Temporary Instructor Part Time Theatre Dance
Theatre Comm Bldg
Fax: 272-0990
Email: mdetroit@memphis.edu

Deull, Martin L
Video Producer
VP Communications, PR, Marketing
Email: mldeull@memphis.edu

2405 Devault, Darrin M
Instructor Coordinator Journalism
300 Meeman Journalism Building
Email: dmdevalt@memphis.edu

3217 DeWitt, Charles
Temporary Instructor Part Time History
107 Humphreys Law School
Fax: 678-4107
Email: cdewitt@memphis.edu

DeYonker, Nathan
Research Scientist Chemistry Charles Webster
Email: ndyonker@memphis.edu

5402 Dhaliwal, Jasbir
Assoc Dean Acad Prog Bus Eco
College of Business Economics
300 Fogelman Admin Bldg
Email: jdhaliwl@memphis.edu

4832 Dhanekula, Mr. Vamsi Krishna
Local Tech Support Prvdr I
College of Arts and Sciences
120 Scates Hall
Email: vdhnkula@memphis.edu

Diamond, William R
Grounds Worker II PP Landscape
Email: wrdamond@memphis.edu

4535 Dice, Catherine P
Instructor English
467 Patterson Hall
Email: cdice@memphis.edu

3523 Dickens, Carolyn J
Dir College Development II
Development Arts and Sciences
107 Scates Hall
Email: cdickens@memphis.edu

2449 Dickinson, Courtney B
Interior Designer II
AVP Campus Planning Design
306 Herzog Bldg
Fax: 678-4181
Email: cdicknsn@memphis.edu

2434 Dickson, Kay L
Secretary College of Business Economics
318 Fogelman Admin Bldg
Fax: 678-2685
Email: kdickson@memphis.edu

Diener, Teresa A
Project Coordinator II
Center for Research on Women
Email: tdiener@memphis.edu

Dierkes, Judith
Temporary Instructor Part Time
Regents Online Degree Program
Email: jdierkes@memphis.edu

Dietsche, Sarah Jean
Temporary Instructor Part Time
School of Music
Email: sdietsch@memphis.edu

2587 Diffee, Connie L
Administrative Associate I Philosophy
327 Clement Hall
Fax: 678-5038
Email: cdiffee@memphis.edu

2217 Diggs, Cheryl A
Sr Administrative Secretary Art
108l Jones Hall
Fax: 678-2735
Email: cdiggs@memphis.edu

3996 Dillon, Chloristine
Admissions Counselor Admissions
204G Wilder Tower
Fax: 678-3053
Email: cdillon@memphis.edu

3641 Dimond, Lee
Carpenter General PP Maint Repairs CPL
Herzog Bldg
Fax: 678-4888
Email: ldimond@memphis.edu

3511 Dimond, Joellen S
Horticulturist PP Landscape
Greenhouse
Fax: 678-4888
Email: jdimond@memphis.edu

2556 Dinwiddie, Cassandra Lynette
Business Officer III
College of Arts and Sciences
112 Scates Hall
Email: cdinwidd@memphis.edu

Dinwiddie, Ms. Linda
Temporary Instructor Part Time English
Email: ldinwidd@memphis.edu

4146 Dixon, Mable Jane
Sponsored Proj Contract Offr
Vice Provost Research
315 Admin Bldg
Email: mjdixon1@memphis.edu

4296 Dixon, Cynthia M
Supvr Records Registrar Office
003A Wilder Tower
Fax: 678-3249
Email: cdixon@memphis.edu

1690 D'Mello, Sidney Keith
Research Asst Professor
Institute for Intelligent Systems
403F Fedex Institute Of Tech
Email: sdmello@memphis.edu

Dobbins, Shamikia M
Coord Conferences and Events
University Center
Email: smdbbins@memphis.edu

Doiuchi, Maki
Research Assoc I Hlth Science
COE Communicative Impaired
Email: mdoiuchi@memphis.edu

Dold, Susan B
Temporary Instructor Part Time
Instruction Curriculum Leadership
Email: sdold@memphis.edu

731- Donald, Candy F
425- Coord Stdt Svcs and Operations Lambuth
1936 705 Lambuth Blvd
Rm 100A V.J. Hall
Email: ctdonald@memphis.edu

2875 Donaldson, Jo Ann
Office Associate Human Resources
159 Admin Bldg
Fax: 678-1364
Email: jbell@memphis.edu

Donelson, Earle G
Coord Psych Triage and Outreac
Center for Counsel Learn Testing
Email: gdnlson1@memphis.edu

2415 Donelson, Patricia L
Custodian I PP Custodial
Herzog Bldg
Email: pldonlsn@memphis.edu

2231 Donhardt, Gary L
Dir Institutional Research
Institutional Research
216 Admin Bldg
Fax: 678-5138
Email: donhardt@memphis.edu

Donnenwerth, Gregory V
Post Retirement Sociology
Fax: 678-2525
Email: gdnnnwrt@memphis.edu

2811 Dorman, Charles F
Recreation Attendant Campus Recreation
100A Student Rec Center
Fax: 678-2167
Email: cdorman@memphis.edu

Doroshenko, Nataliya
Instructor Mathematics
Email: ndorshnk@memphis.edu

4175 Dorsey, Wanda K
Office Associate Human Resources
159 Admin Bldg
Fax: 678-5350
Email: wkdorsey@memphis.edu

Dorsey, Leroy G
Professor Chair Communication
Email: lgdorsey@memphis.edu

Dorsey, Doris
Student Financial Assistant II Bursar
Email: ddorsey1@memphis.edu

5651 Drake, Martha A
Administrative Assistant I
Center Research Education Policy
Bldg. 44
Fax: 678-1416
Email: madrake@memphis.edu

3530 Driver, Brenda K
Instructor English
115 Patterson Hall
Fax: 678-2163
Email: bkdriver@memphis.edu

3816 Drown, Aaron C
Graphic Artist
VP Communications, PR, Marketing
301 Admin Bldg
Email: adrown@memphis.edu

Drum, Gary R
Temporary Instructor Part Time
Communication
Email: garydrum@memphis.edu

4229 Dry, Michelle Leigh
Coord Edu and Outreach GWI
Civil Eng J Anderson
104 Engineering Science Bldg
Fax: 678-4897
Email: mdry@memphis.edu

4910 Dubey, Chelsea T
Coord Law Sch Spec Ev and Comm
School of Law
1 N Front St
Email: ctdubey@memphis.edu

DuBose, Michael
Assoc Head Coach Football
Email: mdubose@memphis.edu

2415 Duckett, Constance R
Supvr Custodian PP Custodial
102 Herzog Bldg
Email: cduckett@memphis.edu

3890 Dudley, Mr. George E
Web Specialist I Criminology and Research
4050 S Park Loop
Center For Community
Fax: 678-5471
Email: gdudley@memphis.edu

3377 Duenas-Vargas, Guiomar
Assoc Professor History
Mitchell Hall
Fax: 678-2720
Email: gduenas@memphis.edu

2779 Duhart, Senese D
Tax Investment Compliance Sp AVP Finance
276 Admin Bldg
Fax: 678-5334
Email: sduhart@memphis.edu

Duke, Dr. Michael R
Asst Professor Anthropology
Email: mrduke2@memphis.edu

Dunahoo, Susan A
Temporary Instructor Part Time
Instruction Curriculum Leaders
Email: sdunahoo@memphis.edu

2812 Duncan, Jonathan D
Coord Recreation Services Campus Recreat
126 Student Rec Center
Fax: 678-2167
Email: jduncan1@memphis.edu

Duncan, Kendra
Instructor Instruction Curriculum Leaders
Email: kduncan2@memphis.edu

Dunn, Matthew B
Asst Dir Basketball Operations Basketball M
Email: mbdunn@memphis.edu

3707 Dunn, Constance W
Sr Administrative Secretary VP Student Aff
235 Admin Bldg
Fax: 678-5206
Email: cdunn@memphis.edu

Dunn, Janice E
Temporary Instructor Part Time
Health Sport Scien
Email: jedunn@memphis.edu

4129 Dunnagan, Darby
Coord Video Athletics Athletic Video Operati
130 Athletic Office Bldg
Email: ddnnagan@memphis.edu

Dunphy, Sheila Kay
Temporary Instructor Part Time
Instruction Curriculum Leaders
Email: skdunphy@memphis.edu

2737 Dupont, Randolph T
Professor Chair Crim R Dup
317 Mccord Hall
Fax: 678-5279
Email: rdupont@memphis.edu

2382 Dupuy, Deborah E
Compensation Systems Spec
Human Resour
159 Administration Bldg
Email: dedupuy@memphis.edu

Durrah, Tisha Maria
Temporary Instructor Part Time
Instruction Curriculum Leaders
Email: tmkiley1@memphis.edu

Duty, Christopher Taylor
Athletic Web Videographer
Athletic Video Operati
Email: cduty@memphis.edu

4174 Dwiggins, David P
Instructor Mathema
368 Dunn Hall
Fax: 678-3053
Email: ddwiggns@memphis.edu

2149 Dwyer, William O
Professor Psychol
328 Psychology Bldg
Fax: 678-2579
Email: wdwyer@memphis.edu

Dye, David H
Professor Earth Scien
1 Johnson Hall
Fax: 678-2069
Email: daviddye@memphis.edu

E

271- Eaker, Carrie Emma
0712 Temporary Instructor Part Time School of L
88 Union Ave Ste 700
Email: ceaker@memphis.edu

3729 Earnest, Patricia E
Student Financial Associate Bur
115 Wilder Tower
Email: pearnest@memphis.edu

2415 Earnheart, Eric B
Swimming Pool Technician PP Custo
Herzog Bldg
Email: eearnhrt@memphis.edu

2206 Eckert, Elizabeth O
Library Assistant 3
Libraries Government Publicati
107 Mcwherter Library
Email: eoeckert@memphis.edu

505 Eckstein, Eugene Charles
Professor Chair Biomedical Engineering
330 Engr Tech Bldg
Fax: 67B-5281
Email: eckstein@memphis.edu

31-25-927 Ecoff, Ann Dorsett
Visiting Faculty English
705 Lambuth Blvd
Rm 207B V.J. Hall
Email: annecoff@memphis.edu

742 Edgar, Mary J
Project Associate Psyc A Graesser
Psychology Bldg No 436
Fax: 678-0739
Email: jedgar@memphis.edu

Edney, Ms. Naketa Marie
Research Assoc I Socl Science
Lynda Sagrestano CROW
Email: nedney@memphis.edu

271 Edwards, Tina
Account Clerk 2 Accounting Office
Administration Bldg 275
Email: tedwards@memphis.edu

Edwards, Laura
Administrative Associate II
Economics David Kemme
201C FedEx Institute Of Tech
Fax: 678-5129
Email: ledwrds1@memphis.edu

639 Edwards, Cheryl Foshee
Administrative Secretary School of Law
207 Humphreys Law School
Email: cedwrds2@memphis.edu

784 Edwards, James L
General Maintenance Mechanic
PP Business Operations
Herzog Bldg
Email: jedwards@memphis.edu

938 Edwards, Howard L
Police Major Police Services
107 Park Gar Zach Cur
Email: hedwards@memphis.edu

767 Edwards, Lawrence
Professor School of Music
295 Music Building
Fax: 67B-3096
Email: edwards@memphis.edu

939 Edwards, Elizabeth Iris
Professor Art
211 Comm Fine Arts Bldg
Email: eedwards@memphis.edu

Egan, Beth
Instructor Coordinator Health Sport Sciences
Fax: 678-3591
Email: bethegan@memphis.edu

Eichholz, Kenneth D
Temporary Instructor Part Time
School of Music
Email: kdchholz@memphis.edu

Eldridge, Ethel M
Office Assistant Residence Life
Email: mldridge@memphis.edu

242 Elia, Rosalie Witty
Library Assistant 3 Law Library
114 Humphreys Law School
Email: relia@memphis.edu

582 Elliott, Ms. Susan
Dir Special Events
VP Communications, PR, Marketing
306A Admin Bldg
Fax: 678-3607
Email: sellitt1@memphis.edu

Elliotte, Mary Catherine
Clinical Assistant Professor School of Nursing
Email: mcellitt@memphis.edu

875 Elliotte, William
Mgr Desktop Support Client Support Services
126 A Admin Bldg
Email: welliott@memphis.edu

448 Ellis, Sarah M
Administrative Secretary English
425 Patterson Hall
Email: smellis@memphis.edu

837 Ellis, Mr. Sean C
Assoc Dir Ctr for Adv Int Tech
Intermodal Frght and Transport Inst
302 Engineering Admin
Email: scellis1@memphis.edu

5288 Ellis, Lendon Campbell
Dir College Development II AVP Development
Billy Mac Jones Bldg Rm 206
Email: lellis2@memphis.edu

3066 Ellrich, Frederick D
Temporary Instructor Part Time Management
100 Brister Hall
Email: fellrich@memphis.edu

Elmore, Ms. Kristina Ruth
Coord Annual Giving Annual Giving
Email: krelmore@memphis.edu

1573 Elmore, Roderick D
Local Tech Support Prvdr II
FedEx Institute of Technology
303 Fit
Fax: 67B-5129
Email: relmore@memphis.edu

Emerson, Daniel Geoffrey
Temporary Instructor Part Time English
Email: dgmerson@memphis.edu

2636 Emmert, Gary
Professor Chemistry
225 J M Smith Hall
Fax: 67B-3447
Email: gemmert@memphis.edu

2613 Enck, Graves E
Assoc Professor Sociology
205 Clement Hall
Fax: 67B-2525
Email: genck@memphis.edu

Engel, Shawna G
Dir College Oevelopment II Oevelopment Law
Email: sgengel@memphis.edu

3787 Ensley, Steven
Assoc Professor School of Music
119D Music Building
Email: mensley@memphis.edu

5649 Eoff, Robert H
Vice President Comm Marktng PR
VP Communications, PR, Marketing
303 Administration Bldg
Fax: 67B-3607
Email: rheoff@memphis.edu

Epstein, Eva Jo
Temporary Instructor Part Time
Counsel Educations Psych Research
Counseling Educations Psych
Email: eepstein@memphis.edu

3789 Erskine, Bruce A
Assoc Professor School of Music
2B3 Music Building
Email: berskine@memphis.edu

Ervin, Ms. Angela Elizabeth
Temporary Instructor Part Time
Instruction Curriculum Leadership
Email: aesteven@memphis.edu

Erwin, Mary Ann Turnage
Temporary Instructor Part Time
Instruction Curriculum Leadership
Email: mterwin@memphis.edu

Essary, Emily Anne
Coord Stdt Svcs and Operations
Enrollment Services
Email: eaessary@memphis.edu

Estes, Loren
Office Assistant PP Business Operations
Email: leestes@memphis.edu

2245 Estrano, Carlos E
Assoc Professor Biology
409B Life Sciences Bldg.
3774 Walker Ave.
Email: cestrano@memphis.edu

3424 Ethington, Corinna A
Post Retirement
Counsel Educations Psych Research
300D Ball Hall
Fax: 67B-5114
Email: cethngtn@memphis.edu

4485 Evans, John E
Assoc Professor Libraries Information Systems
308 Mcwherter Library
Fax: 67B-8218
Email: jevans@memphis.edu

5346 Evans, Carl S
Asst Ath Oir Annual Giving
Athletic Fund Raising
119 Athletic Office Bldg
Email: csevans1@memphis.edu

2824 Evans, David L
Grounds Worker II PP Landscape
Heat/Cool Plant
Email: devans@memphis.edu

Evans, Tony D
HVAC Mechanic Gen Maint PP Hvac
Email: tdevans1@memphis.edu

2355 Evans, John A
Local Tech Support Prvdr I
Assoc Dean Education
3200 Ball Hall
Fax: 67B-5114
Email: jaevans@memphis.edu

3317 Evans, David H
Professor School of Music
247 Music Building
Fax: 678-3096
Email: dhevans@memphis.edu

3632 Evans, Richard D
Professor Finance Insurance Real Estate
434 Fogelman Admin Bldg
Email: revans1@memphis.edu

2919 Evensky, Frances S
Administrative Secretary Judaic Studies
Mitchell Hall
Fax: 678-2777
Email: fevensky@memphis.edu

F

2851 Fabian, Dr. Frances
Asst Professor Management
211 Fcbe
Email: ffabian@memphis.edu

5800 Fagan, Shertann
Custodian I School of Comm Sci and Oisorders
Speech/Hearing Ctr
Email: sfagan1@memphis.edu

4676 Fagan, Thomas K
Professor Psychology
115 Psychology Bldg
Fax: 678-2579
Email: tfagan@memphis.edu

2841 Faghihi, Foroozandeh
Temporary Instructor Part Time
Counsel Educations Psych Research
100 Ball Hall
Email: ffaghihi@memphis.edu

Fagley, Dr. Robert Michael
Instructor Foreign Languages
Email: rmfagley@memphis.edu

5713 Fain, Eda C
Temporary Instructor Part Time History
104 Mitchell Hall
Email: ecfain@memphis.edu

0880 Fair, Angela W
Project Coordinator II Vice Provost Research
Fax: 67B-4409
Email: afair@memphis.edu

Falls, George
Temporary Instructor Part Time
Instruction Curriculum Leadership
Email: gfalls@memphis.edu

Fant, Kelvin J
Police Officer IV Police Services
Email: kfant@memphis.edu

4911 Faris, Dr. Judith Alexander
Oir Research Oevelopment
Vice Provost Research
Office of VP for Research
Fax: 678-4409
Email: jfaris@memphis.edu

Farney, Mr. Tyler Mitchell
Research Assoc I Hlth Science
Health Sport Sciences
Email: tmfarney@memphis.edu

Farr, Leslie K
Temporary Instructor Part Time
Instruction Curriculum Leadership
Email: lktarr@memphis.edu

3301 Farrar, Mark Louis
Computer Lab Technician
College of Engineering
214 Engr Tech Bldg
Email: mfarrar@memphis.edu

2582 Farrar, Barbara J
Programmer Analyst
Enterprise Application Services
316 Scates Hall
Fax: 678-3061
Email: bfarrar@memphis.edu

2824 Farrell, John Edward
Mgr Landscape and Pest Control
PP Landscape
Ray Herzog Bldg
Email: jfarrell@memphis.edu

2119 Faudree, Ralph J
Provost Provost Office
360 Admin Bldg
Fax: 67B-3643
Email: rfaudree@memphis.edu

Faulk, Merrie Allison
Temporary Instructor Part Time Management
Email: agusmus@memphis.edu

2393 Faulkner, Jacqueline Ann
Dir Acad Status Retention Srvs
Academic Status Retention Services
500 Wilder Tower
Email: jafalknr@memphis.edu

2285 Faulkner, Mrs. LaTonya Maria
Supervising Teacher Campus School
Campus School
Email: llyles@memphis.edu

668-7866 Favara, Betsy Ross
Temporary Instructor Part Time
Instruction Curriculum Leadership
4020 Highway 45 N
Email: brfavara@memphis.edu

3562 Fayne, Rendal V
Office Associate Admissions
204 Wilder Tower
Fax: 678-3053
Email: rfayne@memphis.edu

2512 Featherstone, Carolyn A
Administrative Secretary Faculty Senate
154 Admin Bldg
Fax: 67B-41BB
Email: cafthrst@memphis.edu

837-5891 Fee, Courtney Elisabeth
Temporary Instructor Part Time Leadership
10B0 McLaughlin Or
Fax: B37-5729
Email: cfee@memphis.edu

Feibelman, Sylwia Dominika
Research Assoc I Socl Science
Center Research Education Policy
Email: sbialas@memphis.edu

3461 Fenech, Suzanne
Coord Recreation Services Campus Recreation
Student Rec Center
Email: sfenech@memphis.edu

Feng, Dr. Baichun
Instructor Marketing Supply Management
Email: bfeng@memphis.edu

6250 Fenlong, Geoffrey Travis
Area Coord Stdt Housing II Richardson Towers
011 Richardson Towers
Email: gfenlong@memphis.edu

Fennell, James M
Custodian II PP Custodial
Email: jmfenell@memphis.edu

3673 Fennell, Charlette Rennell
Procurement Specialist Procurement Services
117A Administration Bldg
Email: crfnnell@memphis.edu

Fenton, Laura M
Publications Writer
VP Communications, PR, Marketing
Email: lmfenton@memphis.edu

5287 Ferguson, Mary A
Admissions Counselor Admissions
204F Wilder Tower
Fax: 678-3053
Email: mfergusn@memphis.edu

3509 Ferkin, Michael H
Professor Biology
315 Ellington Hall
Fax: 67B-4746
Email: mhferkin@memphis.edu

1381 Ferran, Jaime M
Asst Professor Foreign Languages
301 Dunn Hall
Email: jferran@memphis.edu

FIRST SOUTH FINANCIAL
TIGER BANKING CENTER
(901) 678-4040 • www.firstsouth.com • 209 Rawlins Service Court (Above The Campus Bookstore)
Free Checking For Students, Faculty And Staff • Free Internet Banking • No Minimum Balance, No Monthly Fee • Unlimited Transactions • Free Tiger Debit Card

2873 Ferrari, Ronald V
Sr Compensation Analyst Human Resources
176 Admin Bldg
Fax: 678-1364
Email: rferrari@memphis.edu

2991 Ferree, Timothy L
Temporary Instructor Part Time
Regents Online Degree Program
University College ROOP
Email: tferree@memphis.edu

Ferryman, Charles Alan
Financial Services Associate
Center Research Education Policy
Email: cferrymn@memphis.edu

Fertig, Ms. Meagan Marie Simpson
Administrative Associate I Recruitment
Email: mmsimpso@memphis.edu

3382 Fickle, James E
Professor History
129 Mitchell Hall
Email: jfickle@memphis.edu

545- 4587 Fickling, Phyllis Mann
Temporary Instructor Part Time
Public Administration
160 N Main St Ste 850
Email: pfickling@memphis.edu

325- 5307 Fielder, Patsy Beaton
Temporary Instructor Part Time
Health Sport Sciences
2597 Avery Ave
Email: pfielder@memphis.edu

2611 Fields, Earnest C
Temporary Instructor Part Time Sociology
231 Clement Hall
Email: ecfields@memphis.edu

3087 Finch, Linda
Assoc Dean Dir Undergrad Prgm
School of Nursing
108 8mj
Email: lfinch@memphis.edu

3334 Finerman, Ruthbeth D
Professor Chair Anthropology
3008 Manning Hall
Fax: 678-2069
Email: finerman@memphis.edu

Finley, Dr. Judson
Asst Professor Earth Sciences
Email: jfinley2@memphis.edu

2853 Fischer, Rick
Professor Journalism
306 Meeman Journ Bldg
Fax: 678-4287
Email: rfischer@memphis.edu

3854 Fitts, Jacqulyne T
Office Coordinator Procurement Services
115 Admin Bldg
Fax: 678-2102
Email: jfitts@memphis.edu

5438 Fitzgerald, Susan F
Academic Services Coord I English
0469 Patterson Hall
Fax: 678-2226
Email: sftzgrld@memphis.edu

5495 Fitzgerald, Peggy R
Administrative Associate II
College of Education
215 Ball Hall
Fax: 678-4778
Email: prftzgrl@memphis.edu

8224 Fitzgerald, Gloria J
Library Assistant 2 Libraries Cataloging
220 Mcwherter Library
Email: gftzgrld@memphis.edu

Fitzpatrick, Shaun
Custodian II PP Custodial
Email: sftzptrc@memphis.edu

Fitzpatrick, Tamecca
Temporary Instructor Part Time
Instruction Curriculum Leadership
Email: tftzptrc@memphis.edu

Fleming, Dr. Scott D
Asst Professor Computer Science
Email: sdfleming@memphis.edu

Fleming, Belinda D
Clinical Assistant Professor School of Nursing
Email: bdflemin@memphis.edu

1674 Fleming, Yolanda
Project Assistant
Business and Finance Support Srvcs
143 Administration Bldg.
Email: yfleming@memphis.edu

Fletcher, Mr. Wilbur Franklin
M Club Director Athletics M Club
Email: wffltchr@memphis.edu

Fletcher, Lucille
Temporary Instructor Part Time
Health Sport Sciences
Email: lfletchr@memphis.edu

2341 Flowers, Johnny E
Coord Athletic Const Proj
PP Business Operations
136 Athletic Office Bldg
Fax: 678-4123
Email: jflowers@memphis.edu

4846 Floyd, Randy G
Assoc Professor Psychology
332 Psychology Bldg
Fax: 678-2579
Email: rgfloyd@memphis.edu

2212 Floyd, Angela Graziani
Dir Parking Services Parking
120 Park Gar Zach Cur
Fax: 678-4962
Email: agrazian@memphis.edu

1633 Flynt, E Sutton
Professor College of Education Ric Hovda
202 Ball Hall
Email: esflynt@memphis.edu

Fogle, Harry Thomas
Instructor Leadership
Email: hffogle@memphis.edu

Folsom, Charla Patrice
Temporary Instructor Part Time
Family and Consumer Sciences
262 Danny Thomas Pl
Mail Stop 735
Fax: 678-1675
Email: cfolsom@memphis.edu

Foran, Jeffery Allen
Assoc Professor Environmental Health
Email: jaforan@memphis.edu

Forbess, Dr. Julie Hooker
Temporary Instructor Part Time
Instruction Curriculum Leadership
Email: jhooker@memphis.edu

Forbus, Jon C
Temporary Instructor Part Time English
Email: jforbus@memphis.edu

Ford, April Marie
Custodian II PP Custodial
Email: amford2@memphis.edu

2201 Ford, Sylverna V
Dean University Libraries University Libraries
203A Mcwherter Library
Fax: 678-8218
Email: sford@memphis.edu

Ford, William L
Maintenance Helper PP Plumbing
Email: wlford@memphis.edu

Forrest, Jeanette Hill
Office Coordinator Judicial Affairs
Email: jhfrrest@memphis.edu

2315 Fortenberry, Nicholas C
Asst Coach Track Women
201 Athletic Office Bldg
Email: nfrtnbrr@memphis.edu

2030 Fortney, Brenda E
Academic Services Coord I School of Nursing
100 Billy Mac Jones Building
Fax: 678-4906
Email: bfortney@memphis.edu

Fortune, Julia C
Temporary Instructor Part Time
University College Programs
Email: jfortune@memphis.edu

2949 Foster, Calvin L
Professor Art
253 C Jones Hall
Email: clfoster@memphis.edu

2824 Foster, Robert L
Supvr Landscape PP Landscape
Herzog Bldg
Email: rfoster@memphis.edu

Foster, Rebecca Hope
Temporary Instructor Part Time Psychology
Email: rhfoster@memphis.edu

Foster, Richard Campbell
Temporary Instructor Part Time Mathematics
Email: rcfoster@memphis.edu

Fowler, Felicia Fay
Temporary Instructor Part Time
Regents Online Degree Program
Instruction Curriculum Le
Email: ffowler@memphis.edu

5448 Fox-Davis, Cassie L
Records Analyst Registrar Office
003 Wilder Tower
Fax: 678-3249
Email: cfoxdavs@memphis.edu

2068 Foxx, Brett H
Career Counselor
Center for Counsel Learn Testing
211 Wilder Tower
Fax: 678-4895
Email: bfoxx@memphis.edu

Foxx, Lela May
Temporary Instructor Part Time Psychology
Email: lelafoxx@memphis.edu

448- 5416 Fracchia, Ms. Fonda Lea
Temporary Instructor Part Time
Health Sport Sciences
800 Madison Ave Ste 312A
Email: ffacchia@memphis.edu

5257 Franceschetti, Donald R
Professor Physics
328A Manning Hall
Fax: 678-4733
Email: dfrncsch@memphis.edu

2776 Franceschini, Louis A
Research Assoc II Socl Science
Center Research Education Policy
Room 1230
Department of Leadership
Email: lfrncsch@memphis.edu

Franco, Candice Mishele
Psychology Intern
Center for Counsel Learn Testing
Email: cmfranco@memphis.edu

8242 Frank, Edwin G
Assoc Professor
Lib Preservation and Spcl Collectn
404A Mcwherter Library
Fax: 678-8218
Email: efrank@memphis.edu

Frankel, Ze'Ev J
Temporary Instructor Part Time
Regents Online Degree Program
Email: zfrankel@memphis.edu

4592 Franklin, Verlinda J
Administrative Assistant I English
467 Patterson Hall
Fax: 678-2226
Email: vjfrnkln@memphis.edu

5796 Franklin, Kenneth Dean
Asst Dir Acad Affrs Finance Provost Office
360 Admin Bldg
Fax: 678-3643
Email: kfrankln@memphis.edu

Franklin, Cornelius
Carpenter General PP Maint Repairs CPL
Email: cfrnkln1@memphis.edu

Franklin, Tammy
Custodian I Custodial Services Residence Life
11 Richardson Towers
Email: tfrnkln1@memphis.edu

1341 Franklin, Stanley P
Professor Computer Science
312 FedEx Institute Of Tech
Fax: 678-2480
Email: franklin@memphis.edu

Frans, Robert A
Police Officer IV Police Services
Email: rafrans@memphis.edu

2185 Frazer, Jonathan Michael
Assoc Professor School of Music
109D Comm Fine Arts Bldg
Email: jmfrazer@memphis.edu

2186 Frazier, Shedrich
Steam and Chiller Operator PP Hvac
Heat/Cool Plant
Email: sfrazier@memphis.edu

2959 Freeman, David A
Assoc Professor Biolo
321 Ellington Hall
Email: dfreemn1@memphis.edu

2411 Freeman, Elsie L
Custodian III PP Custod
Herzog Bldg
Email: efreeman@memphis.edu

2482 Freeman, Misty Turner
Instructor Mathemati
373 Dunn Hall
Email: mtfreemn@memphis.edu

Freeman, Clifford Ted
Instructor Criminal Justi
Email: cfreeman@memphis.edu

731- 425- 1907 Freeman, Hal L.
Instructor Coordinator University Colle
705 Lambuth Blvd
Rm 1268 J.V. Hall
Email: hfreeman@memphis.edu

Freeman, Lucille M
Library Assistant 2 Libraries Catalogi
303 Mcwherter Library
Email: lfreeman@memphis.edu

2415 Freeman, Angela
Supvr Custodian PP Custod
Room 102 Herzog Bldg
Email: freeman1@memphis.edu

2915 Freeman, Delois E
Supvr Records Admissio
204 Wilder Tower
Fax: 678-5023
Email: defreemn@memphis.edu

Freiden, Jeffrey Lawrence
Temporary Instructor Part Time
Counsel Educations Psych Resear
Counsel Educations Psych
Email: jlfreidn@memphis.edu

4445 Freilich, Mark B
Assoc Professor Chemis
109 J M Smith Chemistry
Fax: 678-3447
Email: mfreilch@memphis.edu

8203 Freilich, Mary K
Asst Professor
Libraries Government Publicatio
107D Mcwherter Library
Fax: 678-8218
Email: freilich@memphis.edu

3153 Freire, Jose L
Temporary Instructor Part Time
Foreign Languag
390 Dunn Hall
Fax: 678-5338
Email: jlfreire@memphis.edu

1503 Frewin, Brad J
Mgr PP Safety and Training PP Traini
292 Admin Annex
Email: bfrewin@memphis.edu

Friedman, Jodie Melissa
Supervising Teacher Lipman Sch
Email: jmfridmn@memphis.edu

Fritts, Gary Calvin
Electrician PP Maint Repairs
Email: gcfritts@memphis.edu

2075 Frix, Rosemary Q
Office Assistant PP Business Operatio
Herzog Bldg
Fax: 678-4888
Email: rfrix@memphis.edu

Fujii, Kaori
Temporary Instructor Part Time
Foreign Languag
Email: kfujii@memphis.edu

5558 Fujiwara, Tomoko
Asst Professor Chemis
213 Smith Chemistry Bldg
Email: tfjiwara@memphis.edu

2784 Fuller, Norman D
General Maintenance Mechanic
PP Maint Repairs C
Herzog Bldg
Email: ndfuller@memphis.edu

5826 Fulmer, Kathleen C
Research Assoc I Hlth Science
CDE Communicative Impair
334 Speech/Hearing Ctr
Fax: 525-1282
Email: kcfulmer@memphis.edu

Furxhi, Orges
Post Doctoral Fellow EECE Russomanno
Email: ofurxhl@memphis.edu

G

08 **Gabikagojeaskoa**, Lourdes
Asst Professor Foreign Languages
375 Dunn Hall
Email: lgbkgjsk@memphis.edu

31 **Gabor**, Francis A
Professor School of Law
244F Patterson Hall
Email: fgabor@memphis.edu

Gagliano, Julia Elizabeth
Coord Electronic Communication
VP Communications, PR, Marketing
Email: jgaglian@memphis.edu

Gagne, Ann M
Temporary Instructor Part Time
Instruction Curriculum Leadership
Instruction Curriculum Le
Email: anngagne@memphis.edu

22 **Gaia**, Rose R
Office Associate Modfy Psychology
202 Psychology Bldg
Fax: 67B-2579
Email: rgaia@memphis.edu

Galbreath, Blake L
Library Assistant 3 Libraries Circulation
Email: blglbrth@memphis.edu

Gallagher, Shaun Andrew
Holder of the Chair Excellence Philosophy
Email: sgllghr1@memphis.edu

45 **Galloway**, Deborah L
Systems Analyst I
Enterprise Application Services
314 Scates Hall
Fax: 67B-3061
Email: dgallowa@memphis.edu

03 **Gandy**, Tonya Evon
Office Associate School of Nursing
Newport Hall
Fax: 678-4906
Email: tgandy@memphis.edu

29 **Gardner**, Shelanda R
Mgr Accounting Student Accts Bursar
115 Wilder Tower
Fax: 67B-2772
Email: srgardnr@memphis.edu

50 **Garner**, Mrs. Brenda C
Clinical Associate Professor School of Nursing
305 Newport Hall
Email: bgarner@memphis.edu

19 **Garner**, Timothy L
HVAC Mechanic Gen Maint PP Hvac
Herzog Bldg
Email: tgarner2@memphis.edu

Garrett, Gary
HVAC Mechanic Filter PP Hvac
Email: ggrrett1@memphis.edu

17 **Garrett**, Marijane
Local Tech Support Prvdr III
College of Arts and Sciences
11B Scates Hall
Fax: 67B-4B31
Email: garrett@memphis.edu

11- **Garrett**, Dr. Lucien Manning
15- Visiting Faculty Philosophy
35 705 Lambuth Blvd
Rm 319 V J Hall
Email: glmnning@memphis.edu

Garrone, Joseph Paul
Accountant I Accounting Office
Email: jgarrone@memphis.edu

64 **Garst**, Jennifer Wilcox
Web Specialist II
Business and Finance Support Srvcs
143 Administration Building
Fax: 678-5237
Email: jgarst@memphis.edu

77 **Gartner**, Theodore K
Professor Biology
403 Life Sciences Bldg
Email: tgartner@memphis.edu

Gary, Wanda Tate
Admissions Counselor Admissions
Email: wtcllins@memphis.edu

3136 **Garzon**, Max
Professor Computer Science
373 Dunn Hall
Fax: 678-2480
Email: mgarzon@memphis.edu

361- **Gass**, Gerri L
5822 Clinical Assistant Professor School of Nursing
Email: ggass@memphis.edu

3777 **Gaston**, Pamela
Assoc Professor School of Music
211 Music Building
Email: pgaston@memphis.edu

1588 **Gaston**, Robert E
Dir FIT Operations
FedEx Institute of Technology
303M FedEx Institute of Tech
Fax: 678-5630
Email: regaston@memphis.edu

2415 **Gatewood**, Patricia Deshay
Custodian II PP Custodial
Herzog Bldg
Fax: 678-4889
Email: pgatewod@memphis.edu

2415 **Gathings**, Carla N
Custodian I PP Custodial
Manning Hall
Email: cgathngs@memphis.edu

2504 **Gaudenzi**, Cosetta
Assoc Professor Foreign Languages
133 Dunn Hall
Email: cgaudenz@memphis.edu

Gause, Elva Rochelle
Custodian I Custodial Services Residence Life
Email: ergause@memphis.edu

3177 **Gee**, Roxana L
Assoc Professor Communication
G-7 Theatre Comm Bldg
Fax: 678-4331
Email: rlgee@memphis.edu

5800 **Geeter**, Albert Russell
Custodian I School of Comm Sci and Disorders
Speech/Hearing Ctr
Email: ageeter@memphis.edu

Gentry, James Daniel
Assoc Dean Acad Aff Sc Pu Hlth
School of Public Health
Fax: 942-4957
Email: jdgntry2@memphis.edu

2169 **Gentry**, Wesley N
Recruitment Representative Recruitment
101 Wilder Tower
Email: wgentry@memphis.edu

Gentry, Mrs. Julie Elizabeth
Temporary Instructor Part Time
School of Nursing
Email: jeburchm@memphis.edu

4881 **George**, William A
Local Tech Support Prvdr II
University of Memphis Foundation
132 Administration Building
Email: wgeorge@memphis.edu

5088 **George**, Ebenezer O
Professor Mathematics
349 Dunn Hall
Fax: 67B-24B0
Email: eogeorge@memphis.edu

2718 **George**, Elise E
Voice Processing Systems Spec
Network Services
101 Jones Hall
Fax: 67B-3299
Email: egeorge@memphis.edu

1312 **German**, Stephen C
Research Technician I Biology
237 Life Sciences Building
Fax: 678-4457
Email: scgerman@memphis.edu

4697 **Gholson**, J Barry
Professor Psychology
414 Psychology Bldg
Fax: 678-2579
Email: jbgholsn@memphis.edu

3793 **Gholson**, General J
Professor School of Music
293 Music Building
Email: ggholson@memphis.edu

2373 **Giannangelo**, Duane M
Professor Instruction Curriculum Leadership
424B Ball Hall
Fax: 678-3077
Email: dginnngl@memphis.edu

Gieselmann, Arthur Kent
Temporary Instructor Part Time
School of Accountancy
Email: agislmnn@memphis.edu

Gikas, Joanne
Dir Online Education
Regents Online Degree Program
200 Brister Hall
Fax: 67B-2390
Email: jgikas@memphis.edu

Gilbert, Joan C
Post Retirement School of Music
Fax: 678-3096
Email: jgilbert@memphis.edu

5607 **Gillenson**, Mark L
Professor Management Information Systems
329 Fogelman Admin Bldg
Fax: 678-26B5
Email: mgillnsn@memphis.edu

2067 **Gilleylen**, Carl E
Dir Ctr Couns Lrng Tstng
Center for Counsel Learn Testing
206 Wilder Tower
Fax: 678-1357
Email: cgillyln@memphis.edu

Gilmore, Susanna P
Temporary Instructor Part Time
School of Music
Email: spgilmor@memphis.edu

Gilmore, John Marshall
Temporary Instructor Part Time Anthropology
2489 Broad Ave
Email: jmgilmor@memphis.edu

3245 **Gipson**, Robert E
Local Tech Support Prvdr III Law Students
113 Law Library
Email: rgipson@memphis.edu

3270 **Gir**, Srikant
Asst Professor Mechanical Engineering
318 Engr Science Bldg
Fax: 67B-5459
Email: sgir@memphis.edu

Gire, Elizabeth
Asst Professor Physics
Email: egire@memphis.edu

327- **Gitau**, Samson Njuguna
8943 Temporary Instructor Part Time
University College Programs
University College
Email: sgitau@memphis.edu

Gkolias, Dr. Michail
Asst Professor Civil Engineering
Email: mgkolias@memphis.edu

Glaser, Nicholas James
Asst Coach Soccer Men
207 Athletic Office Bldg
Email: nglaser@memphis.edu

2791 **Glaze**, Gary M
Sheet Metal Worker PP Hvac
Heat/Cool Plant
Email: gglaze@memphis.edu

2824 **Glover**, James Michael
Irrigation Technician PP Landscape
Herzog Bldg
Email: jmglver1@memphis.edu

4149 **Gnuschke**, John E
Dir BBER Ctr Manpwr Studies
Bureau Business Economic Research
235 Fogelman Exec Ctr
Fax: 67B-40B6
Email: jgnuschk@memphis.edu

2315 **Goebel**, Paul
Head Coach Tennis Men
201 Athletic Office Bldg
Email: pgoebel@memphis.edu

Goebl, Juliana Marie
Temporary Instructor Part Time
Regents Online Degree Program
Email: jgoebl@memphis.edu

Goetsch, William John
Police Officer IV Police Services
Email: wjgetsch@memphis.edu

Goff, Jeffrey James
Local Tech Support Prvdr I
Academic Affairs Technology
Email: jeffgoff@memphis.edu

3162 **Goins**, Lisa D
Dir Intensive Eng Internls
Intensive English for Internatls
127E Patterson Hall
Fax: 678-2747
Email: lgoins@memphis.edu

Goldsby, Billy Ray
HVAC Mechanic Gen Maint PP Hvac
Email: brgldsby@memphis.edu

3494 **Goldsmith**, Georgie A
Clinical Assistant Professor
School of Comm Sci and Disorders
227 M S H C East
Fax: 67B-5497
Email: gagldsmt@memphis.edu

2484 **Goldstein**, Jerome A
Professor Mathematics
343 Dunn Hall
Fax: 678-2480
Email: jgoldste@memphis.edu

2513 **Goldstein**, Gisele R
Professor Mathematics
373 Dunn Hall
Fax: 678-4734
Email: ggoldste@memphis.edu

2702 **Golightly**, Gary K
Assoc Professor Art
201 Jones Hall
Email: gglghtly@memphis.edu

4036 **Goliver**, Katherine J
Dir College Development
Development Health and Education
215 Ball Hall
Fax: 678-4778
Email: kjgliver@memphis.edu

Gooch, Jennifer Anne
Research Assoc I Socl Science
Center for Research on Women
Email: jgooch@memphis.edu

3069 **Goodwin**, Timothy J
Assoc Professor School of Music
G3B Music Building
Email: tjgoodwn@memphis.edu

1440 **Goodwin**, Shirlean B
Research Asst Professor Feinstone Center
201 Life Sciences Bldg
Email: sgoodwin@memphis.edu

Goodwin, Katie Johnson
Temporary Instructor Part Time Theatre Dance
Email: kjgodwin@memphis.edu

4625 **Gootzeit**, Michael J
Professor Economics
3675 Central Ave
BB 419
Fax: 67B-53B0
Email: mgoot@memphis.edu

Gopal, Sindhuja
Accountant III Accounting Office
Email: sgopal1@memphis.edu

Gordon, Roderick L
Grounds Worker I PP Landscape
Email: rlgordon@memphis.edu

3532 **Gordon**, Marian Joyce
Office Associate School of Music
121b Music Building
Fax: 67B-3096
Email: mjgordon@memphis.edu

Gottier, Ms. Nicole
Temporary Instructor Part Time Anthropology
Email: ngottier@memphis.edu

2520 **Goudsouzian**, Aram G
Assoc Professor History
Mitchell Hall
Email: agoudszn@memphis.edu

5837 **Gould**, Herbert J
Professor Director
School of Comm Sci and Disorders
349 Speech/Hearing Ctr
Fax: 525-1282
Email: hgould@memphis.edu

Gould, Philip Doyle
Temporary Instructor Part Time History
Email: pgould@memphis.edu

FIRST SOUTH FINANCIAL
TIGER BANKING CENTER
(901) 678-4040 • www.firstsouth.com • 209 Rawlins Service Court (Above The Campus Bookstore)
Free Checking For Students, Faculty And Staff • Free Internet Banking • No Minimum Balance, No Monthly Fee • Unlimited Transactions • Free Tiger Debit Card

Graber, Steven Joseph
Stock Clerk I — PP Supply
Email: sjgraber@memphis.edu

4857 Graesser, Arthur C
Professor — Psychology
202 Psychology Bldg
Fax: 678-2579
Email: graesser@memphis.edu

Gratl, Leslie Dale
Instructor Coordinator — English
Email: ldgratl@memphis.edu

5244 Graham, Sage Lambert
Assoc Professor — English
420 Patterson Hall
Email: sgraham2@memphis.edu

2205 Graham, Sheneva R
Library Assistant 1 — Libraries Circulation
102 Mcwherter Library
Email: sgraham3@memphis.edu

3187 Graham, Margaret A
Professor — Communication
231 Theatre Comm Bldg
Fax: 678-4331
Email: magraham@memphis.edu

682-1245 Graham, A Neal
Temporary Instructor Part Time — Paralegal Studies
999 S Shady Grove Rd Ste 300
Email: ngraham2@memphis.edu

4918 Grant, Michael Maurice
Assoc Professor — Instruction Curriculum Leadership
401E Ball Hall
Fax: 678-3881
Email: mgrant2@memphis.edu

4141 Grant, Richard J
Head Coach — Soccer Men
207 Athletic Office Bldg
Email: rjgrant@memphis.edu

2482 Grant, Angela G
Instructor — Mathematics
373 Dunn Hall
Email: aggrant@memphis.edu

4239 Grant, Claire H
Office Coordinator — FC8E Academic Administration
429 Fogelman Admin Bldg
Fax: 678-2685
Email: cgrant@memphis.edu

Grantham, Kimberly Martin
Mgr Marktng and Communications — Intermodal Frght and Transport Inst
Email: kmgrnthm@memphis.edu

Graves, Ms. Julie L
Asst Dir Hooks Institute — Hooks Inst for Social Change
Email: jlgrves1@memphis.edu

Graves, Willie K
Custodian I — Custodial Services Residence Life
Email: wkgraves@memphis.edu

2523 Gravois, Michael J
Temporary Instructor Part Time — Theatre Dance
Theatre Comm Bldg
Fax: 678-4331
Email: gravois@memphis.edu

Gray, Maureen E
Clinical Assistant Professor — School of Nursing
Email: mgray3@memphis.edu

2539 Gray, Brenda
Custodian I — PP Custodial
Herzog Bldg
Email: bgry@memphis.edu

2899 Gray, Rodney Vale
Systems Analyst II — Enterprise Application Services
314 Scates Hall
Fax: 678-3061
Email: rvgray@memphis.edu

4118 Green, Stella L
Administrative Secretary — Athletics and Compliance
201 Athletic Office Bldg
Fax: 678-2162
Email: slgreen@memphis.edu

3085 Green, Nicole L
Asst Athletic Dir Compliance — Athletic Compliance
570 Normal Drive
Athletic Office Building
Fax: 678-4695
Email: ngreen@memphis.edu

4313 Green, Mark W
Financial Aid Processor — Financial Aid Operations
108 Wilder Tower
Email: mwgreen@memphis.edu

Green, Travis Deandre
Govt and Constituent Rel Asst — Government Affairs
Email: tgreen2@memphis.edu

4043 Green, Catherine Gould
Instructor — Management
142 Fogelman Exec Ctr
Fax: 678-2685
Email: cggreen1@memphis.edu

2731 Green, Patricia S
Office Associate — CEPR D Lustig
113 Patterson Hall
Fax: 678-3215
Email: pgreen@memphis.edu

5305 Green, Karen M
Office Associate — Center for Counsel Learn Testing
211 Wilder Tower
Fax: 678-4895
Email: kgreen@memphis.edu

5428 Green, Freida G
Office Associate — Admissions
204 Wilder Tower
Email: fggreen@memphis.edu

Green, Michael Stanley
Parking Assistant — Parking
Email: msgreen3@memphis.edu

3445 Green, Reginald Leon
Professor — Leadership
123 Ball Hall
Email: rlgreen1@memphis.edu

Green, Julia L
Temporary Instructor Part Time — School of Nursing
Email: jlgreen5@memphis.edu

Green, Holly J
Temporary Instructor Part Time — Communication
Email: hjgreen@memphis.edu

Greene, Clayton R
Asst Coach — Baseball
Email: crgreene@memphis.edu

Greenleaf, Mr. James E
Police Officer IV — Police Services
Email: jgrnleaf@memphis.edu

2468 Greer, Denna J
Budget Analyst II — Athletic Business Office
570 Normal St
Athletic Office Bldg
Email: djgreer1@memphis.edu

2733 Greganti, David A
Business Officer II — College of Engineering
201E Engineering Admin
Fax: 678-4180
Email: dgregant@memphis.edu

Gregory, Robert J
Coord Football Player Persnl — Football
Email: rjgrgory@memphis.edu

4153 Grehan, Arthur L
Research Assoc Professor — Bureau Business Economic Research
234 Fogelman Exec Ctr
Fax: 678-4086
Email: agrehan@memphis.edu

Grele, Denis
Assoc Professor — Foreign Languages
Email: ddgrele@memphis.edu

Griffin, Steven T
Assoc Professor — Electrical Computer Engineering
205 Engr Sci Bldg
Fax: 678-5469
Email: stgriffn@memphis.edu

Griffin, Robert Calvin
Temporary Instructor Part Time — History
Email: rcgriffn@memphis.edu

Griffy, Amanda M
Supervising Teacher — Campus School
Email: asimontn@memphis.edu

Griggs, Lemmie C
Supvr Graduate Admissions — Graduate Admissions
Email: lgriggs@memphis.edu

3561 Grisham, Manuela
Business Officer I — Center Research Education Policy
325 Browning Hall
Email: mgrishm1@memphis.edu

Groenendyk, Dr. Eric
Asst Professor — Political Science
Email: grnendyk@memphis.edu

2295 Groenendyk, Peter C
Dir Res Life and Dining Svcs — Residence Life
011 Richardson Towers
Email: petercg@memphis.edu

Gross, Mr. David Danforth
Temporary Instructor Part Time — Finance Insurance Real Estate
Email: dgross1@memphis.edu

3633 Grover, Dr. Rajiv
Dean Business and Economics — College of Business Economics
Fogelman Col Of Bus And Econ
Email: rgrover@memphis.edu

2854 Grusin, Elinor A
Post Retirement — Journalism
324 Meeman Journ Bldg
Fax: 678-4287
Email: egrusin@memphis.edu

3812 Guenther, Curt
Dir Communications Services — VP Communications, PR, Marketing
303 Admin Bldg
Fax: 678-3607
Email: cguenthr@memphis.edu

2062 Guttin, Sharon F
Academic Counselor II — Academic Counseling
212 Wilder Tower
Fax: 678-4605
Email: sguffin@memphis.edu

Guinn, Rhonda Anita
Research Assoc I Socl Science — Political Science
Email: raguinn@memphis.edu

3517 Guntharp, Sandra Newton
Project Coordinator III — College of Education Vivian Morris
409 Ball Hall
Email: sgunthrp@memphis.edu

4406 Gupton, Judy M
Coord Athletic Special Events — Athletic External Affairs
119 Athletic Office Bldg
Fax: 753-1897
Email: jgupton1@memphis.edu

3224 Gustafsson, Lars G
Assoc Professor — School of Law
231 Humphreys Law School
Fax: 678-5210
Email: lgsffssn@memphis.edu

3469 Gutch, Wayne J
Instructor — Health Sport Sciences
269 Fieldhouse
Fax: 678-3591
Email: wgutch@memphis.edu

731-425-1924 Guth, Dr. Ryan Kerry
Visiting Faculty — English
705 Lambuth Blvd
Rm 201A V J Hall
Email: rkguth@memphis.edu

2393 Guy, G L
Acad Status and Ret Counselor — Academic Status Retention Services
200 Wilder Tower
Email: gguy@memphis.edu

Guy, Rebecca F
Temporary Instructor Part Time — Sociology
Fax: 678-2525
Email: rguy@memphis.edu

5125 Gwin, John L
Library Assistant 3 — Libraries Circulation
102E Mcwherter Library
Email: jgwin@memphis.edu

H

2496 Haddock, John R
Professor — Mathema
373 Dunn Hall
Email: jhaddock@memphis.edu

3237 Haertl, Ms. Barbara Ellen
Project Associate — Institute for Intelligent Syste
406 Fedex Institute of Technol
Fax: 678-1336
Email: behaertl@memphis.edu

2481 Hagen, Thomas C
Assoc Professor — Mathema
367 Dunn Hall
Email: thagen@memphis.edu

4346 Haggard, Warren O
Holder of the Chair Excellence — Biomedical Enginee
328D Engr Tech Bldg
Fax: 678-5281
Email: whaggrd1@memphis.edu

2677 Hagge, Michael D
Assoc Professor Chair — Architec
404 Jones Hall
Fax: 678-1755
Email: mdhagge@memphis.edu

3121 Hairston, Regina J
Program Counselor — Phys D Francesch
219 Manning Hall
Fax: 678-4733
Email: rhairstn@memphis.edu

Halbert-Petty, Robin Michelle
Temporary Instructor Part Time — Architec
Email: rmhlbrtp@memphis.edu

3930 Hale, Diana K
Asst Registrar — Registrar Of
003E Wilder Tower
Fax: 678-3249
Email: dkhale@memphis.edu

2716 Hale, Dorothy M
Distance Education Advisor — Regents Online Degree Prog
218 Brister Hall
Fax: 678-4913
Email: dmhale@memphis.edu

524-5000 Halijan, Douglas F
Temporary Instructor Part Time — School of
130 N Court Ave
Fax: 524-5176
Email: dhalijan@memphis.edu

Hall, Brian
Area Coord Stdt Housing II — Rawls
Email: bhall2@memphis.edu

4496 Hall, Charles E
Assoc Professor — Eng
230 Patterson Hall
Email: cehall@memphis.edu

2003 Hall, Sheila A
Asst Dean Nursing Student Affr — School of Nurs
105 Newport Hall
Fax: 678-4906
Email: shall@memphis.edu

2054 Hall, Linda G
Coord Multicultural Affairs — Multicultural Aff
223 University Center
Email: lghall1@memphis.edu

Hall, Antionette E
Custodian I — PP Custo
Email: aehall2@memphis.edu

5940 Hall, Ann Marie
Local Tech Support Prvdr III — Richardson Tov
011 Richardson Towers
Email: annhall@memphis.edu

3213 Hall, Racheal Anne
Systems Support Specialist II — Financial Aid Operati
107 Wilder Tower
Fax: 678-5621
Email: rahall@memphis.edu

Hall, Mr. John Luke
Temporary Instructor Part Time — Earth Scier
Email: jlhall1@memphis.edu

Hall, Ms. Heather Elizabeth
Temporary Instructor Part Time — Architec
Email: hehall@memphis.edu

Hall, Alfred
Visiting Asst Professor
Instruction Curriculum Leadership
Email: alhall1@memphis.edu

31- **Halters**, Amy Wood
25- Instructor Coordinator School of Accountancy
932 705 Lambuth Blvd
Rm 310 V.J. Hall
Email: ahalters@memphis.edu

Hamm, James
Electronic Technician II PP Maint Repairs EE
Email: jhamm1@memphis.edu

Hammond, Ms. Kelley G
Instructor Health Sport Sciences
Email: kghmmond@memphis.edu

644 **Hampton**, Heather C
Office Coordinator
Adult and Commuter Student Services
243 University Center
Fax: 67B-4B94
Email: hbanks@memphis.edu

117 **Hance**, Susan G
Office Associate Financial Planning
273 Admin Bldg
Fax: 678-3595
Email: shance@memphis.edu

570 **Hancock**, Stephen W
Assoc Professor Theatre Dance
119 Theatre Comm Bldg
Fax: 67B-4331
Email: shancock@memphis.edu

115 **Hancock**, Joyce R
Custodian I PP Custodial
0102 Herzog Bldg
Email: jhancock@memphis.edu

Hancock, Peggy S
Temporary Instructor Part Time
Undergraduate Programs
Email: phancock@memphis.edu

Hanna, Logan L
Temporary Instructor Part Time
School of Music
Email: lhanna@memphis.edu

117 **Hanneken**, John W
Professor Physics
338 Manning Hall
Fax: 67B-4733
Email: jhannekn@memphis.edu

Hanrahan Domingo, Darryl P
Assistant Professor English
Email: dphnrhnd@memphis.edu

369 **Hanson**, Ryan Baxter
GIS Services Programmer
Bureau Business Economic Research
221 Fogelman Exec Ctr
Email: rbhanson@memphis.edu

051 **Harber**, Sharon A
Administrative Assistant I
College of Arts and Sciences
107B Scates Hall
Fax: 67B-4B31
Email: sharber@memphis.edu

847 **Harber**, Bruce C
Dir Public Safety Police Services
111 Park Gar Zach Cur
Fax: 678-5498
Email: bharber@memphis.edu

112 **Harbin**, William R
Design Drafter II AVP Campus Planning Design
309 Ray L. Herzog Bldg
Campus Planning And Design
Email: wharbin@memphis.edu

108 **Harbor**, Ann F
Dir Admin Academic Affairs Provost Office
360 Admin Bldg
Fax: 67B-3643
Email: aharbor@memphis.edu

Hardin, Merthia
HVAC Mechanic Chemical PP HVac
Email: mhardin1@memphis.edu

Hardin, Rosalind
Temporary Instructor Part Time
Instruction Curriculum Leadership
Email: rhardin1@memphis.edu

3519 Harding, Willard E
Programmer Analyst
Enterprise Application Services
316 Scates Hall
Fax: 67B-3061
Email: eharding@memphis.edu

5800 Hare, Jessica Magro
Research Assoc II
COE Communicative Impaired
807 Jefferson Ave
Email: jmagro@memphis.edu

2307 Hargrow, Janet Yvonne
Administrative Associate I
AVP Admin Business Services
371 Administration Bldg
Email: jyhargrw@memphis.edu

5301 Harkness, Donna S
Clinical Professor School of Law
1 N Front St
Email: dharknss@memphis.edu

1412 Harper, Daniel Scott
ESL Lecturer Intensive English for Internatls
127 Patterson Hall
Email: dsharper@memphis.edu

2147 Harper, Felita D
Office Coordinator
Psychological Service Center
126 Psychology Bldg
Fax: 67B-2579
Email: fgouldin@memphis.edu

4026 Harrell, Martha F
Local Tech Support Prvdr II
Academic Affairs Technology
001 Wilder Tower
Email: mharrell@memphis.edu

2452 Harrelson, Elizabeth Walthal
Coach Golf Women
207 Athletic Ofc Bldg
Email: eharrlsn@memphis.edu

Harris, Lee Ardrey
Assoc Professor School of Law
Email: laharris@memphis.edu

3365 Harris, Laura Ellen
Asst Professor Public Administration
Mccord Hall
Email: leharri@memphis.edu

2041 Harris, Aubrey
Building Activities Attndnt I University Center
214 University Center
Fax: 67B-5591
Email: aharris1@memphis.edu

2415 Harris, Everlean C
Custodian I PP Custodial
Herzog Bldg
Email: echarrs2@memphis.edu

2415 Harris, Martha M
Custodian II PP Custodial
Herzog Bldg
Email: mharris7@memphis.edu

Harris, Martha Louise
Custodian II PP Custodial
Email: mlharrs5@memphis.edu

2415 Harris, Ernestine
Custodian III PP Custodial
Herzog Bldg
Email: eharris1@memphis.edu

Harris, Karlon D
General Maintenance Mechanic PP Custodial
Herzog Bldg
Email: kharris3@memphis.edu

3257 Harris, Linda F
Leave Specialist Human Resources
167 Admin Bldg
Fax: 67B-1650
Email: lfharris@memphis.edu

2205 Harris, Rekeycha
Library Assistant 1 Libraries Circulation
102 Mcwherter Library
Email: rharris1@memphis.edu

4632 Harris, James Wallace
Local Tech Support Prvdr II Teacher Education
307d Ball Hall
Fax: 678-3814
Email: jharris@memphis.edu

2976 Harris, Patricia A
Sr Administrative Secretary University College
218 Brister Hall
Fax: 67B-4913
Email: paharrs1@memphis.edu

2843 Harris, Antoinette K
Sr Administrative Secretary
VP Communications, PR, Marketing
303 Administration Building
Fax: 678-3607
Email: a.harris@memphis.edu

2285 Harris, Nancy A
Supervising Teacher Campus School
104 Campus School
Fax: 67B-4235
Email: nharris@memphis.edu

Harris, Dinah K
Temporary Instructor Part Time
Instruction Curriculum Leadership
Email: dkhrris1@memphis.edu

Harris, Patricia
Temporary Instructor Part Time
Instruction Curriculum Leadership
Email: pharris6@memphis.edu

Harrison, Georgia Mae
Custodian I PP Custodial
Herzog Bldg
Email: gmharris@memphis.edu

Harrison, Deborah Ann
Library Business Srvs Assoc Law Library
Email: dbarbee@memphis.edu

2282 Harrison, Haskel D
Research Assoc Professor
Bureau Business Economic Research
233 Fogelman Admin Bldg
Fax: 67B-40B6
Email: hharrisn@memphis.edu

Hart, Curtis W
Asst to V Pro Extd Prgms Extended Programs
Email: curthart@memphis.edu

731- **Hart**, Christine P
665- Temporary Instructor Part Time
2533 Instruction Curriculum Leadership
310 N Parkway
Email: cphart@memphis.edu

3888 Hartnett, Dr. Teresa A
Dir Admin Bus Analysis
VP Business and Finance
367 Admin Bldg
Fax: 67B-512B
Email: thartntt@memphis.edu

3625 Hartquist, Marianne Rae
Dir College Development VP Advancement
123c Music Building
3775 Central Ave
Email: mrminton@memphis.edu

Harvey, Ronald Wayne
Temporary Instructor Part Time Journalism
6645 Poplar Ave Ste 210
Email: rharvey@memphis.edu

2581 Haskins, Donna M
Administrative Secretary Biology
3700 Walker Avenue
Ellington Hall - Room 205
Fax: 67B-0173
Email: dhaskins@memphis.edu

Hatcher, Jill L
Temporary Instructor Part Time
Marketing Supply Management
Email: jlhtcher@memphis.edu

Haubold, Susan Foote
Temporary Instructor Part Time Art
Email: sfhubold@memphis.edu

Havard, Dr. Cody Thomson
Asst Professor Health Sport Sciences
Email: chavard@memphis.edu

Havenar, Jacob Michael
Temporary Instructor Part Time
Regents Online Degree Program
Email: jmhvenar@memphis.edu

3380 Hawes, Joseph M
Post Retirement History
113 Mitchell Hall
Fax: 67B-2720
Email: jhawes@memphis.edu

2744 Hawkins, Yolanda D
Clerical Assistant University Libraries
203F Mcwherter Library
Email: yhawkins@memphis.edu

2205 Hawkins, Roy C
Library Assistant 2 Libraries Circulation
102 Mcwherter Library
Email: rhawkins@memphis.edu

4784 Hayden, Joseph Raymond
Assoc Professor Journalism
300 Meeman Journ Bldg
Email: jhayden@memphis.edu

3967 Hayes, Ms. Cheryl D
Administrative Associate I Computer Science
209 Dunn Hall
Fax: 67B-1506
Email: chayes1@memphis.edu

2103 Hayes, Linda H
Administrative Secretary School of Law
244A Humphreys Law School
Fax: 67B-5210
Email: lhhayes@memphis.edu

Hayes, Elizabeth S
Temporary Instructor Part Time Social Work
Email: eshcltn1@memphis.edu

4099 Haynes, Mattie R
Business Officer I
Institute for Intelligent Systems
406 FedEx Institute Of Tech
Fax: 678-1336
Email: mrhaynes@memphis.edu

Hays, Mr. Brandon Lee
Dir Marketing and Promotions
Athletic Marketing
Email: bhays@memphis.edu

2295 Haywood, Ruby L
Custodian III Custodial Services Residence Life
120 Robison Hall
Email: rhaywood@memphis.edu

Haywood, Tamara Rose
Temporary Instructor Part Time Philosophy
Email: thaywood@memphis.edu

1332 Hazlett, Holly Beuke
Dir College Development VP Advancement
107 Scates Hall
Email: habeuke@memphis.edu

Hazlett, Vernisa W
Project Assistant Vice Provost Research
Email: vwhzlett@memphis.edu

Headington, Joseph
General Maintenance Mechanic
PP Landscape Lambuth
Email: jhdngton@memphis.edu

Headington, Brian
General Maintenance Mechanic
PP Landscape Lambuth
Email: bhdngton@memphis.edu

5012 Heard, Katrina L
Project Coordinator II
Student Support Services
405 Mitchell Hall
Email: kheard@memphis.edu

Heaslet, William Curtis
Temporary Instructor Part Time
Intermodal Frght and Transport Inst
Email: wchaslet@memphis.edu

5927 Heath, Julia A
Professor Director Economics
400 Fogelman Clsrm Bldg
Fax: 678-5380
Email: jheath@memphis.edu

Heath, Ronald Mark
Temporary Instructor Part Time
University College Programs
Email: rmheath@memphis.edu

5314 Hedges, Ms. Tammy L
Dir Alumni Pgrs Special Events
Alumni Programs and Special Events
208 Alumni Center
Fax: 67B-3035
Email: thedges@memphis.edu

Hedges, Lillian Brock
Temporary Instructor Part Time
Regents Online Degree Program
University College RODP
Email: lhedges@memphis.edu

Heeren, Dr. Elizabeth Sordinas
Temporary Instructor Part Time
Instruction Curriculum Leadership
Email: ebrthlmw@memphis.edu

4769 Heide, Linda M
Mgr Grants and Contracts Acct
Grants and Contracts Accounting
263 Admin Bldg
Fax: 678-2199
Email: lheide@memphis.edu

FIRST SOUTH FINANCIAL
TIGER BANKING CENTER
(901) 678-4040 • www.firstsouth.com • 209 Rawlins Service Court (Above The Campus Bookstore)
Free Checking For Students, Faculty And Staff • Free Internet Banking • No Minimum Balance, No Monthly Fee • Unlimited Transactions • Free Tiger Debit Card

3052 Heise, Donalyn
Assoc Professor — Art
233C Jones Hall
Email: dheise2@memphis.edu

Helton, Bobby Raye
Temporary Instructor Part Time
Instruction Curriculum Leadership
Email: bhelton@memphis.edu

Henderson, Ms. Katherine Leigh
Academic Services Coord I — Teacher Education
Email: klhndrsn@memphis.edu

Henderson, Camisha Andress
Custodian I — Custodial Services Residence Life
Email: chndrs11@memphis.edu

Henderson, Fenton
Custodian II — PP Custodial
Email: thndrson@memphis.edu

2411 Henderson, Donald J
Grounds Worker I — PP Landscape
Herzog Bldg
Email: dhendrsn@memphis.edu

529-4300 Henderson, Jean Arnetta
Temporary Instructor Part Time
Communication
112 Union Ave
Email: jhendrsn@memphis.edu

Hendricks, Mark Dana
Asst Professor
Health Systems Mgmt and Policy
Email: mdhndrck@memphis.edu

3189 Hendrix, Katherine G
Professor — Communication
237D Theatre Comm Bldg
Fax: 67B-4331
Email: khendrix@memphis.edu

Hendrix, Bobby
Temporary Instructor Part Time
Instruction Curriculum Leadership
Email: bhndrix1@memphis.edu

Henke, Kristin
Athletic Academic Counselor
Athletic Academic Services
Email: khenke@memphis.edu

Henward, Allison Sterling
Asst Professor
Instruction Curriculum Leadership
413 8all Hall
Email: shenward@memphis.edu

4199 Heppner, Michael D
Coord Communications — Network Services
101 Jones Hall
Email: mheppner@memphis.edu

2648 Hernandez, Deborah
Dir Research Development
Vice Provost Research
30B Admin Bldg
Fax: 67B-4409
Email: dhernndz@memphis.edu

Herriman, Mr. Stephen Mark
Temporary Instructor Part Time
Health Sport Sciences
Fieldhouse
Email: sherrimn@memphis.edu

643-7708 Herring, Robert S
Plumber — PP Plumbing
200 Herzog Bldg
Email: rherring@memphis.edu

4501 Herring-Smith, Lakesha S
Administrative Associate I
School of Public Health
204 Scates Hall
Email: lsherrng@memphis.edu

2988 Herron, Danesha Monique
Account Clerk 2 — Network Services
101 Jones Hall
Email: dherron@memphis.edu

Herron, Lawanda Shelton
Temporary Instructor Part Time
School of Nursing
Email: lsherron@memphis.edu

Hersey, Dr. Leigh Nanney
Asst Professor — Public Administration
Email: lnhersey@memphis.edu

3539 Hess, Carl F
Computer Imaging Tech II
Business and Finance Support Srvcs
265 Admin Bldg
Fax: 67B-5237
Email: chess@memphis.edu

Hesler, Vickye Towns
Temporary Instructor Part Time — Journalism
Email: vhester@memphis.edu

2523 Hetherington, Robert A
Professor Chair — Theatre Dance
144A Theatre Comm Bldg
Fax: 678-1350
Email: rhether@memphis.edu

209-9323 Hewitt, Robert W
Assoc Professor — Engineering Technology
224 Engr Tech Bldg
Email: rwhewitt@memphis.edu

Hickey, Darrell E
Asst Dir Network Services — Network Services
Email: dehickey@memphis.edu

Hicks, Dr. Kathryn A
Asst Professor — Anthropology
Anthropology Department
Email: kahicks2@memphis.edu

2409 Hicks, Janet M
Clerical Assistant
FC8E Academic Administration
300 Fogelman Admin Bldg
Fax: 67B-26B5
Email: jhicks@memphis.edu

Hicks, Marvin
Custodian II — PP Custodial
Email: mhicks2@memphis.edu

Higginbotham, Larry W
HVAC Mechanic Commercial — PP Hvac
Email: lwhggnbt@memphis.edu

Higgins, Crystal L
Office Coordinator — Campus School
Email: clhiggns@memphis.edu

Higgins, Scott
Piano Technician — School of Music
G-5 Music Building
Email: shiggns1@memphis.edu

2589 Hill, Arleen Alice
Assoc Professor — Earth Sciences
111 Johnson Hall
Email: aahill@memphis.edu

Hill, Brian Douglas
Asst Strength Coach — Weight Room Operations
Email: dbhill@memphis.edu

Hill, Ozzie
Custodian I — PP Custodial
Email: ohillir@memphis.edu

Hill, Jessie
Grounds Worker II — PP Landscape
Email: jhill7@memphis.edu

731-425-1905 Hill, Cynthia
Instructor Coordinator — University College
705 Lambuth Blvd
Rm 309 V.J. Hall
Fax: 425-1917
Email: chill9@memphis.edu

Hill, John Bill
Temporary Instructor Part Time — Mathematics
Email: jbhill1@memphis.edu

2991 Hill, Lucas
Temporary Instructor Part Time
University College Programs
Extended Programs
Email: lukehill@memphis.edu

Hilliard, Willie E
Custodian I — Custodial Services Residence Life
Email: whilliard@memphis.edu

Hilliard, Shirley
Temporary Instructor Part Time
Counsel Educations Psych Research
Email: shilliird@memphis.edu

3763 Hillman, Danielle LeeAnne
Business Officer II — School of Music
123 Music Building
Email: dlblank@memphis.edu

Hinders, Eileen Murphy
Instructor — English
Email: ehinders@memphis.edu

2557 Hines, Scott Lane
Mgr Music Facilities
Rudi E Scheidt Sch of Music
127 Music Building
Email: slhines@memphis.edu

4876 Hines, Mary Jean
Project Associate
Social Work Jerome Blakemore
109 Browning Hall
Email: mhnsmrtn@memphis.edu

Hnat, Timothy William
Asst Professor — Computer Science
Email: twhnat@memphis.edu

Hoang, Edward C
Visiting Asst Professor — Economics
Email: echoang@memphis.edu

3298 Hochstein, Deborah J
Assoc Dean Acad Af and Ad Engr
Assoc Dean Engineering
230 Engr Tech Bldg
Fax: 67B-5145
Email: dhochstn@memphis.edu

2257 Hochstein, John I
Professor Chair — Mechanical Engineering
312A Engr Science Bldg
Fax: 67B-5459
Email: jhochste@memphis.edu

3994 Hoehn, Lisa Renee
Coord Answer Center and Tour — Recruitment
101C Wilder Tower
Fax: 67B-5318
Email: lisaholt@memphis.edu

Hoffman, Laura Alexandria
Asst Coord Student Activities — Sac
Email: lhffman2@memphis.edu

2020 Hoffman, Joy Ellen
Clinical Assistant Professor — School of Nursing
Newport Hall
Email: jehoffmn@memphis.edu

5097 Hofman, Julie Lavoice
Temporary Instructor Part Time — English
177 Admin Bldg
Email: voicela@memphis.edu

Hogue, Charles E
Sr Electrician — PP Maint Repairs EE
Herzog 8ldg
Email: chogue@memphis.edu

2848 Hohorst, Marc F
Mgr Athletic Equipment
Athletic Equipment Operations
110 Athletic Office Bldg
Email: mhohorst@memphis.edu

4381 Holder, Deborah K
Admissions Counselor — Graduate Admissions
2040 Wilder Tower
Fax: 67B-5023
Email: dholder@memphis.edu

4405 Holladay, Cary C
Assoc Professor — English
440 Patterson Hall
Fax: 678-2226
Email: holladay@memphis.edu

2295 Holland, William Harold
General Maintenance Mechanic
Custodial Services Residence Life
011 Richardson Towers
Email: wholland@memphis.edu

Holland, Jonathan Edward
Study Abroad Advisor — International Programs
Email: jhlland2@memphis.edu

Hollander, Dr. Shelia Ruth
Temporary Instructor Part Time — Philosophy
PO Box 17251
Email: shollndr@memphis.edu

Holley, Carra Dawn
Police Dispatcher I — Police Services
Email: cdholley@memphis.edu

2334 Hollie, Esther May
Office Assistant — Athletic External Affairs
Athletic Office Building
Email: ehollie@memphis.edu

2807 Hollingsworth, Venitra D
Academic Tech Consultant I
Advanced Learning Center
Panhellenic Building Rm 110
Fax: 67B-2390
Email: vdean1@memphis.edu

2350 Hollis, Violet Angelus
Academic Services Coord I
College of Communication Fine A
232 Comm Fine Arts Bldg
Email: avhollis@memphis.edu

Holloway, Ashley Nicole
Office Assistant
Counsel Educations Psych Resea
Email: anhollwy@memphis.edu

3893 Hollowell, Riviera
Account Clerk 2 — Bur
115 Wilder Tower
Email: rhllwll1@memphis.edu

Holmes, Gretchen Norling
Asst Professor — Communicat
Email: gnorling@memphis.edu

2415 Holmes, Audrey K
Custodian II — PP Custo
102 Heat/Cool Plant
Fax: 523-1599
Email: akholmes@memphis.edu

2514 Holmes, Treanish
Custodian II — PP Custo
Herzog Bldg
Email: tholmes@memphis.edu

1670 Homayouni, Ramin
Assoc Professor Director — Bioinforma
429 Smith Hall
Email: rhomayon@memphis.edu

Hong, Hyun A
Asst Professor — School of Accounta
Email: hahong@memphis.edu

2539 Hood, Elizabeth A
Custodian II — PP Custo
Herzog Bldg
Email: ehood@memphis.edu

2075 Hood, Riley C
General Maintenance Mechanic
PP Maint Repairs
Herzog Bldg
Email: rchood@memphis.edu

4548 Hood, Patrick C
Internet Emerging Tech Develr — IT Operat
391 Admin Bldg
Email: pchood@memphis.edu

3639 Hood, Ashly Michelle
Temporary Instructor Part Time — Eng
Email: amhood@memphis.edu

4553 Hooks, Hazel M
Library Assistant 2
Libraries Collection Manager
220 Mcwherter Library
Email: hhooks@memphis.edu

5323 Hoover, Patrick A
Web Specialist II
Enterprise Application Serv
309 Scates Hall
Email: pahoover@memphis.edu

2867 Hopkins, Robynn G
Administrative Associate I — Human Resou
171 Administration Building
Fax: 67B-1518
Email: rghopkns@memphis.edu

Hopkins, Kristin E
Coord Life Skills Program — Athletic Compli
Email: khopkins@memphis.edu

Hopkins, Mr. Michael Eliason
Temporary Instructor Part Time
Foreign Langu
Email: mhopkins@memphis.edu

Hopper, Roy Winston
Temporary Instructor Part Time — His
Email: rhopper@memphis.edu

Hopper, Ms. Sherrie Rae
Temporary Instructor Part Time
Political Sci
8650 Walnut Grove Rd
Email: shopper@memphis.edu

3345 Hopper, Mr. Jeremy Duane
Web Content Specialist — Psych
202 Psychology Bldg
Email: jhopper2@memphis.edu

Hopson, James W
Assistant Coach Trsfr Position — Foo
Email: jwhopson@memphis.edu

2925 Horan, David L
Instructor Coordinator — Art
116A Meeman Journ Bldg
Fax: 678-2735
Email: dhoran@memphis.edu

2068 Horishny, Lorna L
Sr Administrative Secretary
Center for Counsel Learn Testing
214 Wilder Tower
Fax: 678-4895
Email: horishny@memphis.edu

Horn, Brian Keith
Temporary Instructor Part Time
Instruction Curriculum Leadership
Email: bkhorn@memphis.edu

3969 Horrice Webber, Barbara J
Office Assistant — Admissions
204 Wilder Tower
Fax: 678-3053
Email: bjwebber@memphis.edu

4896 Horton, Stephen Patrick
Research Scientist — Ceri
104A Earthquake Ctr 1
Fax: 678-4734
Email: shorton@memphis.edu

2695 Horton, Cathy Glenn
Training Specialist PP — PP Training
207 Herzog Bldg.
Fax: 678-4695
Email: cghorton@memphis.edu

2108 Horvath, Pamela A
Supvr Stdt Financial Services — Bursar
115 Wilder Tower
Fax: 678-0288
Email: phorvath@memphis.edu

Hossain, Dr. Mahmud
Asst Professor — School of Accountancy
200 Fogelman Admin Bldg
Email: mhossain@memphis.edu

Hostetter, Len
Temporary Instructor Part Time
Marketing Supply Management
Fogelman College Of Business A
Email: lhstter@memphis.edu

2623 Houk, Larry W
Post Retirement — Chemistry
308 J M Smith Hall
Email: lhouk@memphis.edu

House, Gail Marie
Temporary Instructor Part Time — Anthropology
Email: gshead@memphis.edu

5957 Houston, Leonia Fowler
Academic Tech Consultant I
Advanced Learning Center
384 Patterson
Panhellenic Building Rm 110
Email: ldfowler@memphis.edu

5587 Houston, David A
Assoc Professor — Psychology
365 Psychology Bldg
Fax: 678-2579
Email: dhouston@memphis.edu

Houston, Michael Steve
Local Tech Support Prvdr III
FC8E Academic Administration
Email: mshoustn@memphis.edu

Houze, Sheladia K
Career Advisor — Career Services
Email: skhouze@memphis.edu

Hovendick, Jason M
Temporary Instructor Part Time
University College Programs
Email: jhovndck@memphis.edu

Hovsepian, Karen S
Post Doctoral Fellow
Computer Science Santosh Kumar
Email: kshvspan@memphis.edu

Howard, Sheri L
Clinical Asst Professor — School of Nursing
Fax: 678-4906
Email: slhward3@memphis.edu

2415 Howard, Jacquelyn Renee
Custodian II — PP Custodial
Herzog Bldg
Email: jhoward1@memphis.edu

3751 Howard, Demarico D
Local Tech Support Prvdr II
Academic Affairs Technology
001 Wilder Tower
Email: ddhoward@memphis.edu

2566 Howard, Milly Kate
Sr Assoc Dir Admissions — Recruitment
101 Wilder Tower
Email: mkhoward@memphis.edu

Howard, Timothy Lent
Temporary Instructor Part Time
Regents Online Degree Program
Email: tlhward3@memphis.edu

Howze, Rashad
Asst Area Coordinator
Student Housing Complex
Email: rhowze1@memphis.edu

2415 Hoyle, Moses
Custodian II — PP Custodial
Herzog Bldg
Email: mhoyle1@memphis.edu

4779 Hrach, Dr. Thomas
Asst Professor — Journalism
308 Meeman Journalism
Fax: 678-4287
Email: thrach@memphis.edu

Hsueh, Yeh
Assoc Professor
Counsel Educations Psych Research
100 Ball Hall
Email: yehhsueh@memphis.edu

3608 Hu, Xiangen
Professor — Psychology
432 Psychology Bldg
Fax: 678-2579
Email: xhu@memphis.edu

Huang, Dr. Xiaohua
Asst Professor — Chemistry
Email: xhuang4@memphis.edu

4619 Huang, Ying
Statistician — Center Research Education Policy
South Campus 111
Email: yhuang2@memphis.edu

Hubbard, Tomeco L
Asst Area Coordinator — Student Family Housing
Email: tlhbbard@memphis.edu

Huber, Mr. Eric D
Temporary Instructor Part Time
Communication
Email: edhuber@memphis.edu

731- Hudacek, Susan Richardson
425- Visiting Faculty — English
1926 705 Lambuth Blvd
Rm 207A V.J. Hall
Email: srhdacek@memphis.edu

2212 Huddleston, William Darrell
Supvr Parking — Parking
Park Gar Zach Curlon
Fax: 678-4962
Email: whddlstn@memphis.edu

Huddleston, Jeffrey Lawrence
Temporary Instructor Part Time
School of Music
Email: jlhddlst@memphis.edu

2127 Hudson, Rika L
Administrative Associate I — Communication
Theatre & Communications 143
Fax: 678-3053
Email: rlhudsn1@memphis.edu

8246 Hudson, Erma A
Library Assistant 3
Libraries Collection Management
220 Mcwherter Library
Fax: 678-8218
Email: eahudson@memphis.edu

1634 Hudson, James E
Local Tech Support Prvdr I
Libraries Information Systems
126 Ned R Mcwherter Library
Fax: 678-8218
Email: jehudson@memphis.edu

Huff, Stephen Knox
Temporary Instructor Part Time — Theatre Dance
Email: skhuff@memphis.edu

5218 Huff, Betty J
Vice Provost Enrollment Svcs
Enrollment Services
106 Wilder Tower
Email: bjhuff@memphis.edu

2474 Huffman, Michael G
Assoc Professor — Health Sport Sciences
265 Fieldhouse
Fax: 678-3591
Email: mhuffman@memphis.edu

4850 Huttstetler, Lisa Elizabeth
Instructor — Political Science
438 Clement Hall
Email: lhffsttl@memphis.edu

Hugghis, Chaundra D
Account Clerk 3 — Bursar
Email: cdhgghis@memphis.edu

2224 Huggins, Anita L
Administrative Secretary — Art Museum
142 Comm Fine Arts Bldg
Fax: 678-5118
Email: alhuggin@memphis.edu

4482 Huggins, Annelle R
Assoc Dean Assoc Professor
University Libraries
203B McWherter Library
Fax: 678-8218
Email: ahuggins@memphis.edu

2687 Huggins, Ronald P
Shipping Receiving Clerk I — PP Supply
Bldg 34
Fax: 678-1779
Email: rhuggins@memphis.edu

2528 Hughes, Natasha D
Administrative Assistant I — Law Students
1 N Front St
Email: ndhughes@memphis.edu

5402 Hughes, CaSandra Lee
Administrative Secretary
College of Business Economics
426 FC8E
Email: cljhnson@memphis.edu

Hughes, Thomas A
Coord Audio Visual Services — Law Library
Email: tahughes@memphis.edu

2415 Hughes, Laura J
Custodian I — PP Custodial
207 Herzog Bldg
Email: ljhughes@memphis.edu

3470 Hughes, Robert E
Temporary Instructor Part Time
Health Sport Sciences
Student Rec Center
Email: rhughes@memphis.edu

5600 Hull-Toye, Carolyn Sue
Dir Client Support Services
Client Support Services
126 Admin Bldg
Email: toyehull@memphis.edu

Hulsey, Olivia Ruth
Temporary Instructor Part Time — English
Email: ohulsey@memphis.edu

2658 Humphrey-Mckee, Diana Carol
Coord Facilities Operations
PP Business Operations
201 Herzog Bldg
Fax: 678-4888
Email: dhumphry@memphis.edu

Humphreys, Angela
Instructor — Sociology
Email: hmphreys@memphis.edu

Humphreys, Charles B
Local Tech Support Prvdr II — Computer Science
Email: chmphrys@memphis.edu

2791 Hunsaker, Michael A
HVAC Asst Supvr Prev Maint — PP Hvac
Herzog Bldg
Email: mhunsakr@memphis.edu

Hunt, Darrell Bernard
Custodian I — PP Custodial
Email: dbhunt@memphis.edu

Hunter, Dr. William C
Asst Professor
Instruction Curriculum Leadership
Email: wchunter@memphis.edu

1740 Hunter, Zealure Carol
Project Coordinator II — ICL S Nichol
Building 48 Park Avenue Campus
Email: zchunter@memphis.edu

Hurley, Ms. Pamela J
Asst Professor — Architecture
Email: pjhurley@memphis.edu

Husband, Samuel C
Temporary Instructor Part Time
University College Programs
Email: schsband@memphis.edu

2931 Huss, Virginia Brown
Administrative Associate II — Art
108h Jones Hall
Fax: 678-2735
Email: vhuss@memphis.edu

1487 Hussey, Dr. Andrew
Asst Professor — Economics
400 Fogelman Admin Bldg
Email: ajhussey@memphis.edu

2538 Hussey, Michelle R
Dir Advancement Services
Advancement Services
100 Alumni Center
Fax: 678-5215
Email: mhussey@memphis.edu

4253 Hutson, Lorie A
Coord Development Studies
Undergraduate Programs
212 Wilder Tower
Fax: 678-4605
Email: lhutson@memphis.edu

2206 Hyatt, Linda M
Library Assistant 2
Libraries Government Publications
107 Mcwherter Library
Email: lmhyatt@memphis.edu

1445 Hyland, Stanley E
Professor — School of Urban Affairs
Fax: 678-2981
Email: shyland@memphis.edu

4932 Hylton, Judy D
Sr Administrative Secretary — ICL T Buggey
140 Bldg 48
Fax: 678-1656
Email: jhylton@memphis.edu

I

Iles, Roger Dean
Instructor — Marketing Supply Management
102 Fogelman Admin Bldg
Fax: 837-0499
Email: riles@memphis.edu

Ilyin, Alla
Temporary Instructor Part Time
Community Music School
Community Music School
Email: allailin@memphis.edu

3369 Imig, Douglas Rowley
Professor — Political Science
437 Clement Hall
Fax: 678-2983
Email: dimig@memphis.edu

4339 Ince, Kamran N
Professor — School of Music
235 Music Building
Fax: 678-4339
Email: kninee@memphis.edu

3441 Ingram, Yolanda D
Asst Dean Law Prlw Fllwshp Pgm
Law Students
258 Humphreys Law School
Email: yingram@memphis.edu

Inoue, Dr. Yuhei
Asst Professor — Health Sport Sciences
Email: yinoue@memphis.edu

4596 Irwin, Richard L
Assoc Dean — University College
215 Brister
Fax: 678-5014
Email: rirwin@memphis.edu

5437 Irwin, Carol Catherine
Asst Professor — Health Sport Sciences
Elma Roane Fieldhouse 220
Email: cirwin@memphis.edu

Ishitani, Dr. Terrence
Asst Professor
Counsel Educations Psych Research
Email: ttshtani@memphis.edu

FIRST SOUTH FINANCIAL
TIGER BANKING CENTER
(901) 678-4040 • www.firstsouth.com • 209 Rawlins Service Court (Above The Campus Bookstore)
Free Checking For Students, Faculty And Staff • Free Internet Banking • No Minimum Balance, No Monthly Fee • Unlimited Transactions • Free Tiger Debit Card

4281 Islam, Khandakar Mujahidul
Bus and Integration Anlyst II
Business and Finance Support Srvcs
151 Administration Bldg
Email: kmislam@memphis.edu

2445 Istre, Penni L
Mgr Reprographics Tiger Copy and Graphics
210 Bookstore
Fax: 678-4104
Email: pistre@memphis.edu

4190 Iversen, Kristen D
Assoc Professor English
467 Patterson Hall
Email: kiversen@memphis.edu

3286 Ivey, Stephanie S
Assoc Professor Civil Engineering
104 Engr Science Bldg
Email: ssalyers@memphis.edu

8233 Ivey, Robert T
Assoc Professor Libraries Cataloging
303F Mcwherter Library
Fax: 678-2511
Email: rivey@memphis.edu

Izzo, Jeffrey Steven
Asst Professor School of Music
Email: jsizzo@memphis.edu

J

2515 Jackett, Martha K
Administrative Assistant I History
219 Mitchell Hall
Fax: 678-2720
Email: mkmiller@memphis.edu

4550 Jackson, Wade M
Assoc Professor
Management Information Systems
336 Fogelman Admin Bldg
Fax: 678-0447
Email: wjackson@memphis.edu

3166 Jackson, Riki Hamilton
Asst Dir Educational Programs
Confucius Institute
Confucius Institute
11th Floor - Wilder Tower
Email: rhjckson@memphis.edu

Jackson, Dr. Leonard
Asst Professor Hospitality Resort Management
Email: ljcksn11@memphis.edu

Jackson, Barbara Denise
Custodian III Custodial Services Residence Life
Email: bdjcksn1@memphis.edu

5103 Jackson, Robert J
Dir Academic Affairs Tech
Academic Affairs Technology
001 Wilder Tower
Email: rjax@memphis.edu

2890 Jackson, Jenice
Employee Records Assistant I
Human Resources
178 Admin Bldg
Fax: 678-1364
Email: jjacks0@memphis.edu

Jackson, Steven G
General Maintenance Mechanic
PP Landscape Lambuth
Email: sgjckson@memphis.edu

5436 Jackson, Terrence J
Mail Clerk University Libraries
126B Mcwherter Library
Email: tjjacksn@memphis.edu

2285 Jackson, Cynthia G
Office Associate Campus School
102 Campus School
Email: cgjckson@memphis.edu

2217 Jackson, James E
Professor Art
108 Jones Hall
Email: jjacksn2@memphis.edu

Jackson, Joshua Peter
Temporary Instructor Part Time Architecture
Email: jpjckson@memphis.edu

3312 Jacobs, Dr. Eddie
Assoc Professor Interim Chair
Electrical Computer Engineering
206 Engr Science Bldg
Email: eljacobs@memphis.edu

731-425-1922 Jacobson, Dr. Paul Lynn
Visiting Faculty Sociology
705 Lambuth Blvd
Rm 200C V.J. Hall
Email: pljcbson@memphis.edu

3095 Jaferey-White, Ahmarin Zehra
Temporary Instructor Part Time Journalism
330 Meeman
Fax: 678-4287
Email: zjfrywht@memphis.edu

2620 Jahan, Muhammad S
Professor Chair Physics
216 Manning Hall
Fax: 678-4733
Email: mjahan@memphis.edu

3810 Jain, Pankaj K
Assoc Professor Finance Insurance Real Estate
425 Fogelman Admin Bldg
Email: pjain@memphis.edu

3733 James, Melanie A
Administrative Associate I
Biomedical Engineering
330 Engr Tech Bldg
Fax: 678-5281
Email: mjames@memphis.edu

James, Dr. Wesley L
Asst Professor Sociology
Email: wljames1@memphis.edu

James, Kathryn E
Instructor English
115 Patterson Hall
Fax: 566-1607
Email: kridley@memphis.edu

4495 James, Richard K
Professor Counsel Educations Psych Research
105D Ball Hall
Fax: 678-5114
Email: rjames@memphis.edu

James, Wanda C
Temporary Instructor Part Time Art
Email: wjames@memphis.edu

2339 Jamison, David G
Architectural Designer
AVP Campus Planning Design
301 Herzog Bldg
Fax: 678-4181
Email: djamison@memphis.edu

3130 Jamison, James E
Professor Chair Mathematics
373 Dunn Hall
Email: jjamison@memphis.edu

1308 Janikowski, Waclaw Richard
Assoc Professor Criminal Justice
600 Jefferson Ave Ste 400
Email: rjankwsk@memphis.edu

3593 Janna, William S
Professor Mechanical Engineering
310E Engr Science Bldg
Fax: 678-5459
Email: wsjanna@memphis.edu

5526 Janz, Brian D
Professor Management Information Systems
201E Fedex Institute Of Tech
Fax: 678-5129
Email: bdjanz@memphis.edu

5838 Jarmulowicz, Linda D
Assoc Professor
School of Comm Sci and Disorders
807 Jefferson Ave
353 Speech/Hearing Ctr
Fax: 525-1282
Email: ljrmlwcz@memphis.edu

2900 Jarred, Ms. Margaret Anne
Dir Employee Records Human Resources
178 Administration Bldg
Fax: 678-1364
Email: mjarred@memphis.edu

5642 Jasud, Lawrence E
Post Retirement Art
116 Meeman Journ Bldg
Fax: 678-2735
Email: lejasud@memphis.edu

4232 Jauregui, April Leann
Head Coach Volleyball
201 Athletic Office Bldg
Fax: 678-2162
Email: aharrimn@memphis.edu

Javan, Houshang
Assoc Professor Engineering Technology
203 Engr Tech Bldg
Fax: 678-5145
Email: hjavan@memphis.edu

2709 Jeffery, Patosha S
Web Specialist I
Enterprise Application Services
124 Administration
Fax: 678-3061
Email: psjeffry@memphis.edu

3974 Jeffries, Ardella M
Administrative Associate I
Hooks Inst for Social Change
107C Scates Hall
Email: amjeffrs@memphis.edu

Jeffries, Dedra M
Laboratory Assistant Chemistry
Email: djeffris@memphis.edu

2295 Jemison, Henry H
General Maintenance Mechanic
Custodial Services Residence Life
011 Richardson Towers
Email: hjemison@memphis.edu

3450 Jenkins, Earnestine L
Assoc Professor Art
200A Jones Hall
Email: eljenkns@memphis.edu

5027 Jenkins, Michael P
Asst Strength Coach Weight Room Operations
Weight Room South Campus
Email: mpjnkins@memphis.edu

8133 Jenkins, Judith Ehrgott
Clinical Associate Professor School of Nursing
610 Goodman St.
Newport Hall
Email: jejenkns@memphis.edu

5036 Jenkins, Pamela J
Dir Acad Affairs Fin and Plng Provost Office
360 Admin Bldg
Fax: 678-3643
Email: pjenkins@memphis.edu

Jenkins, Christopher
Temporary Instructor Part Time
University College Programs
1265 Union Ave
Email: cmjenkin@memphis.edu

Jenkins-Crowe, Ms. Laurel Kathryn
Temporary Instructor Part Time English
Email: ljnknscr@memphis.edu

Jenkins-Parks, Shanette Renea
Secretary Alumni Programs and Special Events
Email: sjnknspr@memphis.edu

2904 Jennings, Ronald R
Local Tech Support Prvdr II
Academic Affairs Technology
001 Wilder Tower
Fax: 678-5540
Email: ronj@memphis.edu

Jennings, Jessica Amber
Research Asst Professor
Biomedical Engineering
Email: jjnnings@memphis.edu

Jennings, Erin L
Temporary Instructor Part Time Art
Email: ejenngs@memphis.edu

Jernigan, Arline Marie
Temporary Instructor Part Time
Health Sport Sciences
Email: mjrngan1@memphis.edu

2655 Jia, Dr. Chunrong
Asst Professor Environmental Health
121 Browning Hall
School of Public Health
Email: cjia@memphis.edu

3775 Jiang, Pu-Qi
Professor School of Music
231 Music Building
Email: pjiang@memphis.edu

5315 Jiang, Christine X
Professor Finance Insurance Real Estate
421 Fogelman Admin Bldg
Email: cjiang@memphis.edu

Johns, James G
Temporary Instructor Part Time
Health Sport Science
Email: jgjohns@memphis.edu

4607 Johnson, Stephanie
Academic Counselor II Academic Counselin
212 Wilder Tower
Fax: 678-4605
Email: sjohnsn2@memphis.edu

4532 Johnson, Larrick G
Administrative Assistant I Basketball Wome
203W Athletic Ofc Bldg
Email: ljohnsn8@memphis.edu

4731 Johnson, Phyllis Adell
Administrative Assistant I ICL K Cool
204 Ball Hall
Email: pajohnsn@memphis.edu

2142 Johnson, Joyce E
Administrative Associate II Provost Offi
360 Admin Bldg
Fax: 678-3643
Email: jejohnsn@memphis.edu

3154 Johnson, Susan M
Assoc Professor Foreign Language
394 Dunn Hall
Email: smjhnsn1@memphis.edu

4070 Johnson, Mary J
College Academic Advisor I
FCBE Undergraduate Acad Advis
114 Fogelman Admin Bldg
Fax: 678-0447
Email: mjohnson@memphis.edu

4889 Johnson, Jesse R
Coord Custodial Training PP Custodi
321 Herzog Bldg
Fax: 678-4888
Email: jrjohnsn@memphis.edu

2295 Johnson, Tony L
Coord Res Hall Facilities Residence Li
011 Richardson Towers
Email: tjohnsn5@memphis.edu

2415 Johnson, Debra L
Custodian I PP Custod
Herzog Bldg
Email: dljohns@memphis.edu

2415 Johnson, Annette M
Custodian III PP Custod
102 Herzog Bldg
Email: amjohnsn@memphis.edu

2300 Johnson, R C
Dir Intercollegiate Athletics
Athletic Business Offi
101 Athletic Office Bldg
Fax: 678-5078
Email: rjohnson@memphis.edu

Johnson, John L
General Maintenance Mechanic PP Custod
Email: jljhns11@memphis.edu

Johnson, Clyde Lee
Local Tech Support Prvdr I
Business and Finance Support Srv
Email: cljhnsnj@memphis.edu

Johnson, Landon B
Locksmith II PP Maint Repairs C
Email: lbjhnsn2@memphis.edu

3178 Johnson, William T
Media Specialist Film Video Communicati
G34 Theatre Comm Bldg
Email: wtjohnsn@memphis.edu

2273 Johnson, Helen Rafferty
Mgr Campus Card Office
Business Developme
500 Wilder Tower
Fax: 678-0716
Email: hjohnson@memphis.edu

3848 Johnson, James P
Police Officer IV Police Servic
100 Park Gar Zach Cur
Email: jjohnsn8@memphis.edu

Johnson, Mindy Taylor
Project Associate ICL Sara Bica
Email: mrtaylr1@memphis.edu

Johnson, Jani Annette
Research Asst Professor CSO R C
Email: jajhns10@memphis.edu

Johnson, Evan C
Swimming Pool Technician PP Custod
Email: cjhnsn25@memphis.edu

Johnson, Teresa Ann
Temporary Instructor Part Time
Health Sport Sciences
Email: tjhnson4@memphis.edu

Johnson, Charles Henry
Temporary Instructor Part Time Art
Email: chjhnsn1@memphis.edu

Johnson, Andre
Temporary Instructor Part Time
Communication
Email: ajohnsn6@memphis.edu

Johnson, James R
Temporary Instructor Part Time History
Email: jrjhnsn3@memphis.edu

Johnson, Stacey Margaret
Temporary Instructor Part Time Leadership
Email: smjhnsn2@memphis.edu

Johnson, Emily Thomas
Temporary Instructor Part Time
Instruction Curriculum Leadership
Email: tjhnson2@memphis.edu

06 Johnson, Julie A
Vice President Advancement VP Advancement
323 Administration Building
Email: juljohn@memphis.edu

Johnston, Jennifer Lynn
Instructor Foreign Languages
Email: jrock@memphis.edu

43 Johnston, John M
Professor Instruction Curriculum Leadership
412c 8all Hall
Fax: 67B-4778
Email: jmjhnstn@memphis.edu

07 Johnston, Archibald C
Professor Ceri
20B FedEx Institute Of Tech
Fax: 67B-4734
Email: ajohnstn@memphis.edu

03 Jones, Teresa D
Academic Services Coord I School of Nursing
Newport Hall
Email: tjones12@memphis.edu

11 Jones, Winnella
Admissions Counselor Graduate Admissions
204 Wilder Tower
Email: wjones3@memphis.edu

Jones, Ms. Donna R
Assoc Dean Director Law Library
Email: drjones@memphis.edu

64 Jones, Joseph
Assoc Professor English
467 Patterson Hall
Email: jgjones@memphis.edu

Jones, LaDon L
Assoc Professor Director
Master of Health Administration
Email: lljones4@memphis.edu

Jones, Dr. Shawn R
Asst Professor Marketing Supply Management
Email: srjones8@memphis.edu

Jones, Evan T
Asst Professor School of Music
Email: etjones1@memphis.edu

20 Jones, Dr. Martin Heywood
Asst Professor
Counsel Educations Psych Research
100 Ball Hall
Email: mhjones3@memphis.edu

98 Jones, Ms. Latica Monique
8usiness Officer II Psychology
220 Psychology Building
Email: lmjons10@memphis.edu

Jones, Geraldine
Custodian I PP Custodial
Email: gjonesB@memphis.edu

2- Jones, Jennifer Joyce
84 Custodian I PP Custodial
Herzog Bldg
Email: jjjones@memphis.edu

24 Jones, Barbara A
Custodian I PP Landscape
Herzog Bldg
Email: breaders@memphis.edu

Jones, Waddel
Custodian I Custodial Services Residence Life
Email: wjones4@memphis.edu

2415 Jones, Deborah D
Custodian I PP Custodial
Herzog 8ldg
Email: ddjones2@memphis.edu

2824 Jones, Amy D
Custodian II PP Custodial
Herzog Bldg
Email: adjones4@memphis.edu

Jones, Leroy
Custodian II PP Custodial
Email: ljones25@memphis.edu

Jones, Holliday Alison Ridge
Data Management Specialist I Registrar Office
003 Wilder Tower
Email: hajones@memphis.edu

2690 Jones, Melinda L
Dir Univ Honors Program Honors Program
Honors Program
105 Honors Hall
Fax: 67B-5367
Email: mljones6@memphis.edu

3782 Jones, Mary L
Graduation Analyst Lead Worker
College of Arts and Sciences
107 Scates Hall
Fax: 678-4B31
Email: majones@memphis.edu

Jones, Jessie B
Grounds Worker I PP Landscape
Herzog Bldg
Email: jbjones2@memphis.edu

4179 Jones, Tammy Renee
Instructor English
30B Patterson Hall
Email: trjones1@memphis.edu

731- Jones, Elizabeth M
425- Office Associate
7966 Vice Provost Extended Programs
705 Lambuth Blvd
Rm 10BA V.J. Hall
Email: emccree@memphis.edu

3783 Jones, Ms. Nell L
Office Associate IT Operations
105 Admin Bldg
Fax: 67B-4983
Email: nljones@memphis.edu

4649 Jones, Coy A
Professor Management
426B Fogelman Clsrm Bldg
Fax: 67B-3759
Email: ajones@memphis.edu

2828 Jones, Lynn A
Research Assoc II Hlth Science
Bioinformatics R Homayouni
533 Life Sciences Bldg
3774 Walker Ave.
Email: ljones11@memphis.edu

3826 Jones, Crystal M
Supvr Accounts Payable Accounting Office
275 Admin 8ldg
Email: cmnichls@memphis.edu

Jones, Jonathan Milnor
Temporary Instructor Part Time
Regents Online Oegree Program
Email: jmjones@memphis.edu

Jones, Timothy Jerome
Temporary Instructor Part Time Mathematics
Email: tjjones1@memphis.edu

731- Jones, James Ausbin
425- Visiting Faculty Social Work
1933 705 Lambuth 8lvd
Rm 311 V J Hall
Email: jjones44@memphis.edu

3290 Jordan, Robert M
Research Equipment Tech II
College of Engineering
105 Engr Admin Bldg
Email: rmjordan@memphis.edu

Josh, Kim
Bus and Integration Anlyst III
Business and Finance Support Srvcs
Fax: 678-0277
Email: kjosh@memphis.edu

Joyce, Larry Joseph
General Maintenance Mechanic
Custodial Services Residence Life
Email: ljjoyce@memphis.edu

2798 Joyner, Robert
General Maintenance Mechanic PP Custodial
310 Herzog 8ldg
Email: rjoyner@memphis.edu

Justen, Lisa Maureen
Office Associate Registrar Office
Email: ljusten@memphis.edu

4790 Justice, Candace C
Asst Professor Coordinator Helmsman
2100 Meeman Journ 8ldg
Email: ccjustic@memphis.edu

K

2395 Kaelberer, Matthias
Professor Chair Political Science
Clement Hall
Email: mkaelbrr@memphis.edu

5823 Kahane, Joel C
Professor School of Comm Sci and Disorders
345 Speech/Hearing Ctr
Fax: 525-1282
Email: jckahane@memphis.edu

Kaiser-Rehnelt, Marda L
Temporary Instructor Part Time Philosophy
Email: mkaiser@memphis.edu

Kalantarian, Daniel
Asst Professor School of Music
Email: dklntran@memphis.edu

Kaldon, Carolyn Ransford
Research Asst Professor
Center Research Education Policy
Email: cransfrd@memphis.edu

2482 Kalikow, Steven A
Research Asst Professor Mathematics
205 Dunn Hall
Email: skalikow@memphis.edu

Kamimura, Chikako
Temporary Instructor Part Time
Foreign Languages
Email: ckmimura@memphis.edu

2494 Kaminska, Anna H
Professor Mathematics
361 Dunn Hall
Email: kaminska@memphis.edu

Kanowitz, Mary N
Administrative Secretary AVP Oevelopment
Email: mnknwitz@memphis.edu

Kaplowitz, Karen Christian
Temporary Instructor Part Time
Family and Consumer Sciences
Email: kkaplwtz@memphis.edu

Karcz, Michael E
Temporary Instructor Part Time
School of Music
Email: mkarcz@memphis.edu

Kay, Laurie Cooper
Office Associate Campus Recreation
Email: lkay@memphis.edu

2038 Kedia, Benwari L
Holder of the Chair Excellence
College of Business Economics
220 Fogelman Exec Ctr
Fax: 678-3678
Email: bkedia@memphis.edu

1433 Kedia, Satish K
Professor Social and Behavioral Sciences
232 8rowning Hall
School of Public Health
Fax: 678-0707
Email: skkedia@memphis.edu

3454 Keef, Kimberlee Michele
Instructor Management
321 Fogelman Admin 8ldg
Email: kkeef@memphis.edu

2203 Keeney, Denise G
Library Assistant 3
Libraries Collection Management
303 McWherter Library
Email: dkeeney@memphis.edu

2118 Keeney, Deborah K
Sr Budget Analyst Financial Planning
273 Admin Bldg
Fax: 678-424B
Email: dkkeeney@memphis.edu

4936 Kehr, Dale Franklin
Instructor Marketing Supply Management
210 Fogelman Clsrm Bldg
Email: dalekehr@memphis.edu

Keller, Kimberly Helminski
Temporary Instructor Part Time Journalism
Email: khelmnsk@memphis.edu

2852 Kelley, Lurene Cachola
Asst Professor Journalism
312 Meeman Journalism
Fax: 678-4287
Email: lkelley@memphis.edu

731- Kelley, Torre Carter
425- Instructor/Coordinator
7967 Instruction Curriculum Leadership
705 Lambuth Blvd
Rm 220 V.J. Hall
Email: tckelley@memphis.edu

3511 Kelly, Michael D
Greenhouse Nursery Worker PP Landscape
Greenhouse
Email: mdkelly@memphis.edu

Kelman, Iosif
Temporary Instructor Part Time Mathematics
Email: ikelman@memphis.edu

Kelsey, Brian
Temporary Instructor Part Time
Political Science
Email: bkelsey@memphis.edu

Kelz, Robert
Asst Professor Foreign Languages
Email: rkelz@memphis.edu

5408 Kemme, David M
Holder of the Chair Excellence Economics
405 Fogelman Admin Bldg
Fax: 678-0B76
Email: dmkemme@memphis.edu

2993 Kendall, Ms. Heidi
Bus and Integration Anlyst II
8usiness and Finance Support Srvcs
151 Administration 8uilding
Fax: 67B-5237
Email: hkendall@memphis.edu

2597 Kennedy, Michael L
Professor 8iology
307 Ellington Hall
Email: mlkenndy@memphis.edu

Kennon, Whitney Ellen
Temporary Instructor Part Time History
Email: whuey@memphis.edu

Keshtkar, Fazel
Research Scientist Psyc A Graesser
Email: fkshtkar@memphis.edu

4547 Kettinger, Dr. William Joseph
Holder of the Chair Excellence
Management Information Systems
Fed Inst of Tech
Email: wjkttngr@memphis.edu

3825 Key, Carol C
Account Clerk 2
Grants and Contracts Accounting
Admn Bldg 263
Fax: 67B-0B36
Email: ckey1@memphis.edu

2626 Key, Shirley Ann
Assoc Professor
Instruction Curriculum Leadership
419B 8all Hall
College of Education, ICL Department
Email: skey@memphis.edu

2262 Key, Wayne S
Library Assistant 3
Libraries Collection Management
204 Mcwherter Library
Email: wkey@memphis.edu

3533 Khokhlova, Anna
Temporary Instructor Part Time
Community Music School
289 Music Building
Email: akhokhlv@memphis.edu

2120 Kidder, Jan E
Supervising Teacher Lipman School
Lipman School
Email: jkidder@memphis.edu

Kiel, Mr. Daniel Hunter
Asst Professor School of Law
Email: dkiel@memphis.edu

FIRST SOUTH FINANCIAL
TIGER BANKING CENTER
(901) 678-4040 • www.firstsouth.com • 209 Rawlins Service Court (Above The Campus Bookstore)
Free Checking For Students, Faculty And Staff • Free Internet Banking • No Minimum Balance, No Monthly Fee • Unlimited Transactions • Free Tiger Debit Card

Kiersky, Jan Buchalter
Temporary Instructor Part Time
Counsel Educations Psych Research
Email: jbkirsky@memphis.edu

Kierulff, James
Academic Services Coord II
FCBE Executive Masters Program
Email: jkerulff@memphis.edu

Kikonyogo, Alexandra M
Post Doctoral Fellow Chem A Parrill-Baker
Email: mkknyogo@memphis.edu

3207 Kilgo, Ms. Fannie P
Office Associate Financial Aid Operations
103 Wilder Tower
Email: pkilgo@memphis.edu

3646 Kim, Loel
Assoc Professor English
421 Patterson Hall
Fax: 67B-2226
Email: loelkim@memphis.edu

Kimble, Barbara
Custodian I PP Custodial
Email: bkimble@memphis.edu

Kinard, Tim
Temporary Instructor Part Time Art
Email: tkinard@memphis.edu

King, D KaTrina
Clinical Assistant Professor School of Nursing
Email: dkellis@memphis.edu

2386 King, Robert W
Mgr Marktng and Communications
VP Communications, PR, Marketing
306 Admin Bldg
Email: rwking@memphis.edu

King, Ms. Erin Meredith
Supervising Teacher Lipman School
Email: emking@memphis.edu

Kirinovic, Matthew S
Asst Dir Tiger Scholar Fund
Athletic External Affairs
Email: mskrnvic@memphis.edu

Kissee, Penny Banks
Temporary Instructor Part Time
University College Programs
Email: pkissee@memphis.edu

3666 Kistenmacher, Nicholas A
Temporary Instructor Part Time
Political Science
Clement Hall
Email: nkstnmch@memphis.edu

Kitsinger, Anthony
Temporary Instructor Part Time Architecture
Email: akitsngr@memphis.edu

4683 Kitzmann, Katherine M
Assoc Professor Psychology
202 Psychology Bldg
Fax: 67B-2579
Email: kkitzman@memphis.edu

Kivlehan, Francine A
Post Doctoral Fellow Biomed E Lindner
Email: fkvlehan@memphis.edu

4637 Klesges, Lisa Moldenhauer
Dean School of Public Health
School of Public Health
204 Scates Hall
School of Public Health
Email: lmklsges@memphis.edu

8324 Knight, Ms. Judith D
Administrative Associate I
VP Information Technology
377 Admin Bldg
Fax: 678-5656
Email: jknight3@memphis.edu

Knight, Edna Vanessa
Office Associate
Alumni Programs and Special Events
Email: evknight@memphis.edu

5845 Knight, John B
Research Equipment Tech I
School of Comm Sci and Disorders
109 Speech/Hearing Ctr
Email: jbknight@memphis.edu

Knisley, Mr. Jason Scott
GIS Services Programmer
Center for Partnerships in GIS
Email: jknisley@memphis.edu

Knowles, Thomas Michael
Temporary Instructor Part Time
Health Sport Sciences
Email: tknowles@memphis.edu

Knowlton, Steven
Asst Professor
Libraries Collection Management
Email: sknwlton@memphis.edu

2415 Knox, Deborah K
Custodian II PP Custodial
0102 Herzog Bldg
Email: dkknox@memphis.edu

4319 Koch, Robert A
Assoc Professor School of Nursing
203 Newport Hall
Fax: 67B-4906
Email: rakoch@memphis.edu

Koch, Marylane Wade
Temporary Instructor Part Time
School of Nursing
Email: mwkoch@memphis.edu

4180 Kohn, Mr. Daniel E
Asst Professor Engineering Technology
203 Engineering Technology Bld
Fax: 67B-41B0
Email: dekohn@memphis.edu

2302 Kohr, Olga
Design Drafter II AVP Campus Planning Design
309 Herzog Bldg
Email: osatilo@memphis.edu

3545 Kohr, Leonard D
Energy Management Specialist PP Hvac
203 Herzog Bldg
Fax: 678-4BBB
Email: ldkohr@memphis.edu

2444 Kolditz, W Brandon
Sports Information Specialist Athletics Media
203 E/B Athletic Office Bldg
Email: wkolditz@memphis.edu

Komlos, John H
Temporary Instructor Part Time Economics
Email: jhkomlos@memphis.edu

Konur, Dr. Dincer
Post Doctoral Fellow
Intermodal Frght and Transport Inst
Email: dkonur@memphis.edu

3524 Koroly, Ralph M
Database Administrator
Enterprise Application Services
30B Scates Hall
Fax: 67B-3061
Email: rkoroly@memphis.edu

Koshland, Edwin
Dir Research Computing
Research Technologies
303b Fedex Institute Of Techno
Email: koshland@memphis.edu

2497 Kozma, Robert
Professor Mathematics
202 Dunn Hall
Fax: 67B-24B0
Email: rkozma@memphis.edu

3221 Kratzke, William P
Professor School of Law
225 Humphreys Law School
Fax: 678-5210
Email: wkratzke@memphis.edu

Krebsbach, Jared Brent
Temporary Instructor Part Time History
Email: jkrbsbch@memphis.edu

3374 Krech, Patsy A
College Academic Advisor II
College of Arts and Sciences
107 Scates Hall
Fax: 67B-4B31
Email: pakrech@memphis.edu

3875 Kreitner, Kenneth R
Professor School of Music
297 Music Building
Email: kkreitnr@memphis.edu

843-3396 Kreitner, Dr. Mona B
Temporary Instructor Part Time
School of Music
Rhodes College
2000 N Parkway, 209 Hassell Hall
Email: mkreitnr@memphis.edu

2741 Kreuz, Roger J
Professor Psychology
36B Psychology Bldg
Fax: 67B-2579
Email: rkreuz@memphis.edu

Kriegel, Abraham D
Post Retirement History
Fax: 67B-2720
Email: akriegel@memphis.edu

2786 Krishnan, Balaji C
Assoc Professor
Marketing Supply Management
Fogelman Admin Bldg
Email: krishnan@memphis.edu

Kristanciuk, Iuliana
Library Assistant 2
Libraries Collection Management
Email: krstncuk@memphis.edu

3239 Kritchevsky, Barbara A
Professor School of Law
209 Humphreys Law School
Fax: 678-5210
Email: bkrtchvs@memphis.edu

2209 Kroboth, Ms. Klaudia Ingrid
Clerical Assistant University Libraries
203E Mcwherter Library
Fax: 67B-B21B
Email: kroboth@memphis.edu

Kronenberg, Mindy Ellen
Temporary Instructor Part Time Psychology
Email: mkrnnbrg@memphis.edu

Krouse, Anna Leslie
Temporary Instructor Part Time History
Email: alkrouse@memphis.edu

Kuhn, Lauren Nicole
Supvr Recreation Facilities Campus Recreation
Email: lkuhn@memphis.edu

2487 Kumar, Dr. Santosh
Assoc Professor Computer Science
376 Dunn Hall
Dept. Of Computer Science
Email: skumar4@memphis.edu

Kumar, Sanjeev
Instructor Economics
Email: skumar7@memphis.edu

4538 Kung, Hsiang
Professor Earth Sciences
226 Johnson Hall
Fax: 678-4467
Email: hkung@memphis.edu

Kupper, Jeffrey S
Dir Football Operations Football
ADB 130
Email: jskupper@memphis.edu

3067 Kurtz, Henry A
Dean Arts and Sciences
College of Arts and Sciences
107 Scates Hall
Fax: 67B-4B31
Email: hkurtz@memphis.edu

3848 Kuykendall, Sharon Y
Police Dispatcher II Police Services
100 Park Gar Zach Cur
Email: sykykndl@memphis.edu

5620 Kuykendoll, Angela Smith
Administrative Associate I Political Science
437 Clement Hall
Fax: 67B-5114
Email: askykndl@memphis.edu

5044 Kyker, Barbara F
Asst To Vice Pro Ungrad Prgs
Undergraduate Programs
231 Administration Bldg
Fax: 67B-2250
Email: bkyker@memphis.edu

Kyle, Mary Lelia
Coord Grad Pub and Recruit
Graduate Programs
Email: marykyle@memphis.edu

4670 Kynerd, Janet W
Financial Services Associate Residence Life
011 Richardson Towers
Fax: 678-5219
Email: jwwilson@memphis.edu

3671 Kynerd, Robert S
Laboratory Assistant Biology
121 Ellington Hall
Fax: 678-4746
Email: rkynerd@memphis.edu

L

5271 Laabs, Meta C
Dir Student Affairs Admin VP Student Affa
235 Admin Bldg
Fax: 67B-5206
Email: mlaabs@memphis.edu

LaBonte, Melissa Dykes
Coord Recruit Rep Ext Prg Site
Vice Provost Extended Progra
705 Lambuth Blvd
Rm 126F V.J. Hall
Fax: 2B6-32B6
Email: mlabonte@memphis.edu

3188 Lacek, Ms. Janice Benning
Asst Professor Theatre Da
129 Theatre Communications
Email: jblacek@memphis.edu

LaCombe, Alana Winborn
Temporary Instructor Part Time
Political Scie
Email: alacombe@memphis.edu

4864 Lafayette, Candy L
Project Assistant
Center Research Education Po
325 Browning Hall
Fax: 67B-4257
Email: crchrdvl@memphis.edu

527-5555 Lait, Mr. Hayden D
Temporary Instructor Part Time School of
140 Harbor Isle Cir S
Email: hlait@memphis.edu

3075 Lake, Chad Isaac
Mgr Event Planning and Coord
University Ce
255 University Center
Email: chadlake@memphis.edu

2785 Lamar, Janis
Administrative Secretary Econor
400 Fogelman Admin Bldg
Email: jdublin@memphis.edu

5762 Lambert, Kenneth R
Professor School of Accounta
200 Fogelman Admin Bldg
Fax: 678-42B2
Email: klambert@memphis.edu

3328 Lambert-Pennington, Amanda Kather
Asst Professor Department ot Anthropo
302B Manning Hall
Email: almbrtpn@memphis.edu

Lancaster, Dr. Chloe
Asst Professor
Counsel Educations Psych Rese
Email: clncstr2@memphis.edu

3223 Landers, Karol Lee
Administrative Assistant I School of
230A Humphreys Law School
Email: kusmani@memphis.edu

3517 Landrum, Teresa Lynette
Project Associate ICL - Sandra Gunt
Park Avenue Campus
4111 S Msu Bldg 4B, Room 101
Email: tllandrm@memphis.edu

4002 Laney, Carol L
Systems Support Specialist II Admiss
204J Wilder Tower
Fax: 67B-3053
Email: claney@memphis.edu

3692 Langellier, Kevin Dean
Coord Police Special Programs Police Ser
100 Zach Curlin Parking Garage
Fax: 67B-549B
Email: klanglir@memphis.edu

2110 Langston, Anita Kelso
Clinical Associate Professor School of Nu
103 Newport Hall
Email: alangstn@memphis.edu

4869 Langston, Charles Adam
Professor Director
104 Earthquake Ctr 1
Fax: 678-4734
Email: clangstn@memphis.edu

Langston, Mrs. Anna
Temporary Instructor Part Time
Health Sport Scie
Email: langston@memphis.edu

577 Langstraat, Craig J
Professor School of Accountancy
240 Fogelman Admin Bldg
Fax: 67B-26B5
Email: cjlngstr@memphis.edu

377 Lanier, Mary Lynn
Coord Teacher Licensing Teacher Education
202 Ball Hall
Fax: 67B-3B14
Email: mlanier@memphis.edu

Lanier, Arica
Payroll Assistant Payroll Office
Email: alanier@memphis.edu

334 Lansden, William G
Assoc Athletic Dir Extrnl Affr
Athletic External Affairs
119 Athletic Office Bldg
Email: blansden@memphis.edu

Lapuente, Dr. Felipe A
Temporary Instructor Part Time
Foreign Languages
Email: flapuent@memphis.edu

410 Laradji, Mohamed
Professor Physics
216 Manning Hall
Email: mlaradji@memphis.edu

585 LaRiviere, Donna N
Office Coordinator Athletic External Affairs
119 Athletic Office Bldg
Email: dlarivir@memphis.edu

285 Larrick, Mary C
Supervising Teacher Campus School
153 Campus School
Fax: 678-4235
Email: mlarrick@memphis.edu

320 Larsen, Dr. Heather
Asst Professor Political Science
421 Clement Hall
Email: hlrsnprc@memphis.edu

358 Larsen, Daniel
Professor Earth Sciences
201 Johnson Hall
Fax: 678-2178
Email: dlarsen@memphis.edu

Larson, Tosha Lynn
Psychology Intern
Center for Counsel Learn Testing
Email: tllarson@memphis.edu

054 Latham, Lonnie E
Assoc Dean Multicultural Affrs
Multicultural Affairs
223 University Center
Fax: 678-2532
Email: llatham@memphis.edu

Latifi Naieni, Mr. Abdolhamid
Temporary Instructor Part Time
Civil Engineering
Email: alatifnn@memphis.edu

Latta, Jennie D
Temporary Instructor Part Time School of Law
Email: jdlatta@memphis.edu

Lattimore, Diana L
Temporary Instructor Part Time
Regents Online Oegree Program
University College RODP
Email: dllattmr@memphis.edu

Lattimore, John Daniel
Temporary Instructor Part Time
Regents Online Oegree Program
Email: jlattimr@memphis.edu

Lattimore, Anne Chandler
Temporary Instructor Part Time
University College Programs
Email: cschmtzr@memphis.edu

991 Lattimore, Dan L
Vice Provost Extended Programs
Vice Provost Extended Programs
201A Brister Hall
Fax: 67B-4049
Email: dlattimr@memphis.edu

225 Lau, Peter S
Assoc Professor
Electrical Computer Engineering
210 Engr Tech Bldg
Fax: 42B-5921
Email: peterlau@memphis.edu

3193 Lau, Holly C
Professor Theatre Dance
119 Comm Fine Arts Bldg
Fax: 67B-1350
Email: hclau@memphis.edu

3392 Laumann, Dennis H
Assoc Professor History
139 Mitchell Hall
Fax: 67B-2720
Email: dlaumann@memphis.edu

5269 Lavenue, Harriette J
Asst Professor Health Sport Sciences
367 Fieldhouse
Fax: 678-3591
Email: hlavenue@memphis.edu

2094 Lawhead, Justin T
Assoc Dean Stu Lead and Involv
Student Leadership
211 University Center
Email: jtlawhed@memphis.edu

3894 Lawrence, Alecia D
Assoc Bursar Bursar
115 Wilder Tower
Fax: 67B-2772
Email: alawrenc@memphis.edu

3128 Lawson, Nila J
Nurse Practitioner Health Center
001 Hudson Health Ctr
Email: nlawson@memphis.edu

5312 Lawson, Billy Edward
Professor Philosophy
319 Clement Hall
Email: belawson@memphis.edu

2457 Lax, Alicia Claire
Business Officer II
College of Business Economics
432 Fogelman Admin Bldg
Fax: 67B-3759
Email: alax@memphis.edu

Laxton, Sonia Michelle
Project Associate
Social Work Jerome Blakemore
Email: smlaxton@memphis.edu

Layman, Charles C
Temporary Instructor Part Time Earth Sciences
Email: cclayman@memphis.edu

Lazich, David G
Coord IT Help Oesk
Computer Systems Support
Email: dglazich@memphis.edu

3174 Leake, Craig G
Assoc Professor Communication
221 Theatre Comm Bldg
Email: cleake1@memphis.edu

4330 Leaks, Leon
Custodian II PP Custodial
422 Psychology Bldg
Fax: 67B-4409
Email: lleaks@memphis.edu

4476 Lease, Suzanne H
Assoc Professor
Counsel Educations Psych Research
3048 8all Hall
Fax: 678-5114
Email: slease@memphis.edu

Ledbetter, Brenda A
Receptionist English
Email: bledbttr@memphis.edu

2271 Lee, Bernadette Y
Account Clerk 2 Accounting Office
275 Admin 8ldg
Email: bylee@memphis.edu

Lee, Stepheny L
Administrative Assistant I
Athletic Business Office
Email: sllee@memphis.edu

2697 Lee, Euntae Ted
Assoc Professor
Management Information Systems
330 Fogelman Admin Bldg
Fax: 67B-26B5
Email: elee@memphis.edu

2020 Lee, Shirleatha T
Asst Professor School of Nursing
101 Newport Hall
Email: sntaylr1@memphis.edu

Lee, Christine Cox
Research Assoc I Soci Science
Center Research Education Policy
Email: ccox1@memphis.edu

Leeming, Frank C
Post Retirement Psychology
Fax: 67B-2579
Email: fleeming@memphis.edu

2482 Lehel, Jeno
Professor Mathematics
357 Dunn Hall
Email: jlehel@memphis.edu

Leistico, Susan
Financial Aid Processor
Financial Aid Operations
Email: slistico@memphis.edu

3183 Lenhart, Anita J
Assoc Professor Theatre Oance
229 Theatre Comm Bldg
Fax: 67B-1350
Email: alenhart@memphis.edu

Lennon-Dearing, Robin
Asst Professor Social Work
Email: rlnnndrn@memphis.edu

Lenz, Alan Stephen
Assistant Professor
Counsel Educations Psych Research
Email: aslenz@memphis.edu

2963 Lessman, Charles A
Professor Biology
223 Life Sciences Bldg
Fax: 678-4457
Email: clessman@memphis.edu

Lester, Khearstynne Ash'Leigh-Anna
Temporary Instructor Part Time
Community Music School
Email: kalester@memphis.edu

Lester, Deranda Brewer
Temporary Instructor Part Time
Regents Online Oegree Program
Email: dbrewer@memphis.edu

Levin, Dr. Martin L
Professor Chair Sociology
Email: mllevin@memphis.edu

Levin, Adam J
Temporary Instructor Part Time
Community Music School
Community Music School
Email: ajlevin@memphis.edu

Levina, Marina
Asst Professor Communication
Email: mlevina@memphis.edu

Levstek, Shawn
Psychologist I
Center for Counsel Learn Testing
Email: slevstek@memphis.edu

4514 Levy, Dr. Marian C
Assoc Professor; Director MPH
Social and Behavioral Sciences
107 Scates Hall
Email: mlevy@memphis.edu

Lewis, Jacqueline J
Custodian I PP Custodial
Email: jjlewis4@memphis.edu

Lewis, Michael
HVAC Systems Mechanic PP HVAC Lambuth
Email: mlewis5@memphis.edu

3266 Lewis, Gladius
Professor Mechanical Engineering
316 Engr Science Bldg
Fax: 67B-5459
Email: glewis@memphis.edu

Lewis, Mr. Charles William
Temporary Instructor Part Time
School of Music
Email: cwlewis1@memphis.edu

2311 Li, Yuhua
Assoc Professor Health Sport Sciences
216 Fieldhouse
Fax: 678-3591
Email: yuhuali@memphis.edu

4427 Li, Ying Sing
Professor Chemistry
007 J M Smith Hall
Fax: 67B-3447
Email: yingli@memphis.edu

3234 Lidge, Ernest F
Professor School of Law
245D Humphreys Law School
Fax: 67B-5210
Email: elidge@memphis.edu

4169 Lightsey, Owen R
Assoc Professor
Counsel Educations Psych Research
303C Ball Hall
Email: olightsy@memphis.edu

1458 Liles, Lawrence E
Instructor Health Sport Sciences
377 Fieldhouse
Fax: 67B-3591
Email: leliles@memphis.edu

3088 Lim, Lorrean Lai
Mgr Financial Reporting Accounting Office
275 Admin Bldg
Fax: 678-3595
Email: llim@memphis.edu

2175 Lim, Philip K
Temporary Instructor Part Time
Electrical Computer Engineering
206 Engr Admin 8ldg
Fax: 67B-5469
Email: plim@memphis.edu

3950 Limpornpugdee, Tarit
Assoc Dir U of M Foundation
University of Memphis Foundation
105 Alumni Center
635 Normal St
Fax: 678-3952
Email: ltarit@memphis.edu

3135 Lin, King-Ip
Assoc Professor Computer Science
355 Dunn Hall
Fax: 678-2480
Email: davidlin@memphis.edu

4926 Lin, Rong
Asst Mgr Financial Reporting Accounting Office
275 Admin Bldg
Email: rlin@memphis.edu

3143 Lin, Pei-Kee
Professor Mathematics
241 Dunn Hall
Email: pklin@memphis.edu

310-9948 Lin, Hsiang H
Professor Director Mechanical Engineering
322c Engr Science Bldg
Fax: 67B-5459
Email: hlin1@memphis.edu

Lin, Chenpei C
Temporary Instructor Part Time
Community Music School
Email: cpchen@memphis.edu

5641 Lindner, Erno
Professor Biomedical Engineering
321D Engr Tech 8ldg
Fax: 67B-52B1
Email: elindner@memphis.edu

Lindsay, Lee Schoolar
Temporary Instructor Part Time
Instruction Curriculum Leadership
Email: lslndsay@memphis.edu

Linerode-Henson, Darla K
Temporary Instructor Part Time Art Department
4055 Poplar Ave
Email: dlnrdhns@memphis.edu

Link, Dr. Eric Carl
Professor Chair English Oepartment
467 Patterson Hall
Email: eclink@memphis.edu

Linna, Allison Lance
Outreach Coord Financial Aid Recruitment
Email: allinna@memphis.edu

Lintean, Mr. Mihai Cosmin
Post Doctoral Fellow Comp Sci V Rus
Email: mclinten@memphis.edu

4970 Linton, Daniel M
Web Admin and Developer
Business and Finance Support Srvcs
143 Admin 8ldg
Fax: 678-5237
Email: dmlinton@memphis.edu

Linz, Wendy Johnson
Temporary Instructor Part Time
Instruction Curriculum Leadership
Email: wlinz@memphis.edu

FIRST SOUTH FINANCIAL
TIGER BANKING CENTER
(901) 678-4040 • www.firstsouth.com • 209 Rawlins Service Court (Above The Campus Bookstore)
Free Checking For Students, Faculty And Staff • Free Internet Banking • No Minimum Balance, No Monthly Fee • Unlimited Transactions • Free Tiger Debit Card

Lipford, Bruce D
Custodian I Custodial Services Residence Life
Email: bdlpford@memphis.edu

3279 Lipinski, Martin E
Professor Director Civil Engineering
104A Engr Science Bldg
Fax: 678-3026
Email: mlipinsk@memphis.edu

5496 Lipman, Sheryl H
University Counsel University Counsel
201 Admin Bldg
Fax: 678-3489
Email: slipman@memphis.edu

Lipsey, Catherine Ann
Temporary Instructor Part Time
Regents Online Degree Program
Email: clipsey@memphis.edu

Lirette, Mr. Robert Lee
Temporary Instructor Part Time Physics
Email: rllrette@memphis.edu

List, Nathan K
General Maintenance Mechanic
PP Maint Repairs CPL
Email: nklist@memphis.edu

Litano, Rhonda Neal
Temporary Instructor Part Time
School of Nursing
Email: rnlitano@memphis.edu

Little, Melanie Denise
Temporary Instructor Part Time
School of Nursing
Email: mdlittle@memphis.edu

Liu, Dr. Andrew C
Asst Professor Biology
Email: acliu@memphis.edu

4617 Liu, Dr. Gensheng
Asst Professor Marketing Supply Management
326 Fogelman Admin Bldg
Email: gliu@memphis.edu

Livingston, Sonja A
Asst Professor English
Email: slvngst2@memphis.edu

2408 Lockett, Angela
Mail Clerk Mail Services
Print Services 102
Email: alockett@memphis.edu

0709 Lockhart, Lavaire
Local Tech Support Prvdr I Richardson Towers
011 Richardson Towers
Fax: 678-5219
Email: llockhar@memphis.edu

4182 Loe, Ms. Elizabeth Grear
Academic Counselor I Academic Counseling
101 Wilder Tower
Email: egrear@memphis.edu

4177 Lotties, Ms. LaRuth K
Coord Teacher Education Prog
Teacher Education
Ball Hall 202 C
Fax: 678-2563
Email: llofties@memphis.edu

Lofties, Denise N
Parking Assistant Parking
Email: dnloffis@memphis.edu

2453 Lofton, William E
Assoc Athletic Dir Bus Finance
Athletic Management Finance
109 Athletic Office Bldg
Fax: 678-1653
Email: wloffon@memphis.edu

3953 Lofton, Jennifer Dyer
Mgr Gifts and Donor Relations
Advancement Services
102 Alumni Center
Email: jdyer@memphis.edu

2350 Logan, Moira J
Assoc Dean
College of Communication Fine Arts
232 Comm Fine Arts Bldg
Fax: 678-5118
Email: mlogan1@memphis.edu

Logan, Nidia T
Temporary Instructor Part Time
Regents Online Degree Program
Email: nlogan@memphis.edu

2395 Lomax, J Harvey
Assoc Professor Political Science
407 Clement Hall
Fax: 678-2983
Email: jhlomax@memphis.edu

Long, Mrs. Laura Murley
Temporary Instructor Part Time
School of Nursing
Fax: 516-8638
Email: lmlong@memphis.edu

3672 Looney, George C
Equipment Mechanic Operator PP Landscape
000 Herzog Bldg
Email: glooney@memphis.edu

7755 Lorenzini, Jack Brian
Temporary Instructor Part Time History
219 Mitchell Hall
Email: jblornzn@memphis.edu

Lott, James A
Asst Coach Softball
Email: jalott@memphis.edu

2217 Lou, Richard Alexander
Professor Chair Art
Jones Hall
Email: ralou@memphis.edu

2143 Louwerse, Max Mike
Professor Psychology
403C Fedex Institute Of Technology
212 Psychology Bldg
Fax: 678-2579
Email: mlouwers@memphis.edu

Love, Sandra T
Administrative Secretary School of Law
Email: stlove@memphis.edu

6000 Love-Witherspoon, Carnita L
Administrative Associate I
Continuing Education
101 Brister Hall
Fax: 678-3937
Email: cwthrspn@memphis.edu

5218 Lovins, Stephanie Michelle
Administrative Associate I Enrollment Services
Wilder Tower 106
Fax: 678-4447
Email: slovins@memphis.edu

Lowery, Roger Brian
Temporary Instructor Part Time
Finance Insurance Real Estate
Email: rblowery@memphis.edu

Lowry, Carol S
Library Assistant 3 Libraries Branches
115 Music Building
Email: cslowry@memphis.edu

5645 Lowther, Deborah
Professor Chair
Instruction Curriculum Leadership
406 Ball Hall
Fax: 678-4778
Email: dlowther@memphis.edu

Loyd, Frances Sartin
Temporary Instructor Part Time
School of Nursing
Email: floyd@memphis.edu

4316 Lucas, Anna Christina
Academic Services Coord I
Health Sport Sciences
106 Fieldhouse
Email: aclittle@memphis.edu

Lucas, Fallon Mills
Temporary Instructor Part Time
University College Programs
Email: fmills@memphis.edu

2714 Luckey, Joseph P
Dir Athletic Academic Services
Athletic Academic Services
612 Wilder Tower
Fax: 678-4695
Email: jluckey@memphis.edu

Luckhardt, Dr. Courtney Lyn
Instructor History
Email: cllckhrd@memphis.edu

Luebbe, Kelli Nicole
Administrative Assistant I Office of President
Email: kschflbn@memphis.edu

2224 Luebbers, Leslie L
Dir Art Museum Art Museum
142 Comm Fine Arts Bldg
Fax: 678-5118
Email: lluebbrs@memphis.edu

2855 Lukawitz, James M
Assoc Professor School of Accountancy
114 Fogelman Admin Bldg
Email: jlukawtz@memphis.edu

4359 Lumsden, David N
Post Retirement Earth Sciences
211 Johnson Hall
Fax: 678-2178
Email: dlumsden@memphis.edu

Lunsford, Ms. Anna Elaine
Temporary Instructor Part Time
Foreign Languages
Email: aelnsfrd@memphis.edu

3941 Lustig, Daniel Charles
Professor Counsel Educations Psych Research
113 Patterson Hall
Fax: 678-3215
Email: dlustig@memphis.edu

2506 Luttman, Glynda Ruth
Administrative Associate I
Foreign Languages & Literature
398 Ounn Hall
Fax: 678-5338
Email: grluttmn@memphis.edu

2922 Lynch, Debra L
Administrative Secretary Registrar Office
003 Wilder Tower
Fax: 678-5757
Email: dlynch@memphis.edu

M

Maceri, Samuel L
Temporary Instructor Part Time
School of Nursing
Email: smaceri@memphis.edu

2365 MacGillivray, Laurie
Professor Instruction Curriculum Leadership
416B Ball Hall
Email: lmcgllvr@memphis.edu

4312 Mack, Jerry L
Asst Coach Football
Athletic Office Building
Room 130
Email: jlmack1@memphis.edu

Mackonya, Millicent Achieng'
Temporary Instructor Part Time
Instruction Curriculum Leadership
Email: mmackony@memphis.edu

MacLeod, Megan E
Athletic Marketing Associate Athletic Marketing
Email: mmcleod1@memphis.edu

4499 Macon, Danita A
Dir Enterprise Infra Services IT Operations
192A Admin Bldg
Email: dmacon@memphis.edu

MacPherson, Nseeka B
Acad Status and Ret Counselor
Academic Status Retention Services
Email: nbmcphrs@memphis.edu

4526 Mader, Mary Beth
Assoc Professor Philosophy
121 Clement Hall
Email: mmader@memphis.edu

3510 Madlock, William D
Instructor/Coordinator Political Science
436 Clement Hall
Fax: 678-2983
Email: wmadlock@memphis.edu

4830 Magnani, Maria Beatrice
Research Assoc Professor Ceri
3876 Central Ave
Email: mmagnani@memphis.edu

4763 Magueyal, Christina L
Coord Info Systems Materials
Client Support Services
379 Admin Bldg
Email: tmagueyl@memphis.edu

4859 Magun-Jackson, Susan
Assoc Professor
Counsel Educations Psych Research
101C Ball Hall
Fax: 937-0808
Email: smgnjcks@memphis.edu

Maichrowicz, Robert J
Assoc Dir Ctr Couns Lrng Tstng
Center for Counsel Learn Tes
214 Wilder Tower
Fax: 678-4895
Email: rmchrwcz@memphis.edu

2351 Major, Cory L
Dir TRiO Programs Student Support Serv
405 Mitchell Hall
Email: cmajor@memphis.edu

4232 Majstorovic, Marko
Asst Coach Volley
201 Athletic Office Bldg
Email: mmjstrvc@memphis.edu

Malasri, Kriangsiri
Instructor Computer Scie
Email: kmalasri@memphis.edu

4652 Malloy, John M
Professor Chair School of Accounta
216 Fogelman Admin Bldg
Fax: 678-4282
Email: jmalloy@memphis.edu

Malone, Glynis
Custodian II PP Custo
Email: gmalone1@memphis.edu

Malone, Melba Louise
Office Assistant Admissi
204 Wilder Tower
Fax: 678-3053
Email: mmalone3@memphis.edu

Malsbury, Michelle Kaye
Temporary Instructor Part Time Manager
Email: mkmlsbry@memphis.edu

Mamlyuk, Boris
Asst Professor School of
Email: bmamlyuk@memphis.edu

Mandrell, Belinda N
Temporary Instructor Part Time
School of Nurs
Email: bmandrll@memphis.edu

3985 Manickavasagam, Rajkumar
Database Administrator
Enterprise Application Serv
310 Scates Hall
Fax: 678-3061
Email: rajm@memphis.edu

5828 Manning, Walter H
Professor School of Comm Sci and Disor
339 Speech/Hearing Ctr
Fax: 525-1282
Email: wmanning@memphis.edu

2847 Mansfield, John A
Head Athletic Trainer Athletic Tra
Athletic Office Bldg
Email: amansfie@memphis.edu

2872 Mansour, Mary E
Business Officer II
College of Communication Fine
232A Comm Fine Arts Bldg
Fax: 678-5118
Email: memansor@memphis.edu

Manzo, Malinda F
Temporary Instructor Part Time
School of Nur
Email: mmanzo@memphis.edu

Marangoni, Maria-Paola
Temporary Instructor Part Time
Foreign Langua
Email: mmrngoni@memphis.edu

3268 Marchetta, Jeffrey G
Assoc Professor Mechanical Enginee
322D Engr Science Bldg
Fax: 678-5459
Email: jmarchtt@memphis.edu

3118 Marchini, Robert R
Post Retirement Phy
115 Manning Hall
Email: rmarchin@memphis.edu

Marcum, Carolyn Ruth
Temporary Instructor Part Time
Regents Online Degree Prog
Email: clinhrst@memphis.edu

2483 Marese, Barbara P
Office Coordinator Mathema
373 Dunn Hall
Fax: 678-2480
Email: bmarese@memphis.edu

14 Marino, Jennah Layne
Asst to Vice Pres Advancement
VP Advancement
333 Administration Bldg
Fax: 678-3035
Email: jgreen1@memphis.edu

58 Markman, Dr. Kristine M
Asst Professor Department of Communication
143 Theatre & Communication Bldg.
Email: kmmrkman@memphis.edu

15 Marler, Dr. Scott
Asst Professor Dept of History
219 Mitchell Hall
Email: spmarler@memphis.edu

Marner, Patsy A.
Data Management Specialist I
Advancement Services
Email: pdmarner@memphis.edu

06 Marr, Mary Marjorie Weber
Academic Tech Consultant I
Advanced Learning Center
Panhellenic Building
384 Patterson, Room 110
Fax: 678-2390
Email: mwweber@memphis.edu

Marsh, Richard Michael
Temporary Instructor Part Time Economics
Email: rmmarsh1@memphis.edu

24 Marshall, Julie L
Clinical Assoc Professor
School of Comm Sci and Disorders
347 Speech/Hearing Ctr
Fax: 525-1282
Email: jsable@memphis.edu

Marshall, William Joseph
Graphic Artist
VP Communications, PR, Marketing
Fax: 678-3607
Email: wjmrshll@memphis.edu

55 Marshall, Deshone L
Local Tech Support Prvdr I Ceri
3904 Central Ave 2158
Email: dlmrshll@memphis.edu

62 Martin, Dr. Nathan T
Asst Professor Health Sport Sciences
FH 310
Email: ntmartin@memphis.edu

93 Martin, Laura S
Clinical Assoc Professor
School of Comm Sci and Disorders
4075 Park Ave
Fax: 678-5497
Email: lsmartin@memphis.edu

15 Martin, Xavier C
Custodian I PP Custodial
Herzog Bldg
Email: xmartin@memphis.edu

24 Martin, Anthony
Grounds Worker I PP Landscape
Herzog Bldg
Email: amartin1@memphis.edu

45 Martin, Terry D
Library Assistant 1 Libraries Cataloging
303 McWherter Library
Email: tdmartin@memphis.edu

Martin, Lance Taylor
Museum Media Specialist Art Museum
Email: ltmrtin2@memphis.edu

3- Martin, Terri Lajuan
00 Office Associate Admissions
3610 Hacks Cross Rd
Bldg Afloor
Email: tlhall1@memphis.edu

13 Martin, Reginald
Professor English
441 Patterson Hall
Fax: 324-3198
Email: rmartin@memphis.edu

36 Martin, Catherine G
Professor English
426 Patterson Hall
Email: cgmartin@memphis.edu

11 Martin, Freda
Project Coordinator II
Child Welfare Training Centerl
103 Browning Hall
Email: fmartin@memphis.edu

1321 Martin, Cynthia L
Research Analyst II Institutional Research
211 Administration Bldg
Fax: 678-2069
Email: cmartin@memphis.edu

Martin, Ms. Susan
Temporary Instructor Part Time
School of Nursing
Email: smartin7@memphis.edu

Martin, Ms. Ursula Nicole
Temporary Instructor Part Time Sociology
Email: umartin@memphis.edu

Martin, Rachel Rooks
Temporary Instructor Part Time Anthropology
Email: rrmartin@memphis.edu

3451 Martindale, Emery Trey
Assoc Professor
Instruction Curriculum Leadership
404 Ball Hall
Email: emartndl@memphis.edu

Martinez-Jones, Naomi
Retention Counselor Student Support Services
Email: nmrtnzjn@memphis.edu

2415 Mason, Laverne
Custodian II PP Custodial
310 Herzog Bldg
Email: lmason@memphis.edu

Mason, Denise Ryan
Temporary Instructor Part Time
Instruction Curriculum Leadership
Email: drmason1@memphis.edu

Massey, Malvin
Mgr U of M Radio Station WUMR
WUMR Radio
Email: mmassey@memphis.edu

4484 Massey, Nancy F
Office Associate University Libraries
203G Mcwherter Library
Fax: 678-8218
Email: nmassey@memphis.edu

869- Massey, Shawn Emerson
2720 Temporary Instructor Part Time
Finance Insurance Real Estate
773 E Brookhaven Cir
Fax: 531-8015
Email: smassey@memphis.edu

Massongill, Monte Andrew
Temporary Instructor Credit
Master of Health Administration
Email: mmssngl1@memphis.edu

Masters, Robert Loren
Temporary Instructor Part Time
Regents Dnline Degree Program
Email: rmasters@memphis.edu

3876 Matesich, Joseph S
Dir Enterprise App Svcs
Enterprise Application Services
319 Scates Hall
Fax: 678-3061
Email: matesich@memphis.edu

2783 Mathews, Yolanda Yvette
Coord Acad Trans Articulation
Center for Academic Tranistion
800 Wilder Tower
Fax: 678-2675
Email: yymathws@memphis.edu

1734 Mathews, Laura Leigh
Project Associate
Social Work Jerome Blakemore
103 Browning Hall
Email: llmathws@memphis.edu

3544 Mathis, Sheila S
Academic Services Specialist
Faculty Administrative Services
374 Admin Bldg
Email: ssmathis@memphis.edu

4642 Mathis, Leslie
Instructor Finance Insurance Real Estate
446 Fogelman Admin Bldg
Email: lmathis@memphis.edu

Mathis, Mr. S Eugene
Temporary Instructor Part Time
Finance Insurance Real Estate
6401 Poplar Ave Ste 250
Email: semathis@memphis.edu

Mathur, Sunil Kumar
Associate Professor
Epidemiology and Biostatistics
Email: skmathur@memphis.edu

3163 Matsuda, Yuki
Assoc Professor Foreign Languages
323 Dunn Hall
Email: ymatsuda@memphis.edu

3191 Matthews, David G
Asst Professor Communication
2378 Theatre Comm Bldg
Fax: 678-4331
Email: matthews@memphis.edu

4710 Matthews, Mr. Marcus LaTrell
Coord High School Newspaper Jour E Grusin
316 Meeman Journalism Bldg
Email: mlmtthws@memphis.edu

2775 Matthews, Nancy B
Office Coordinator Center Higher Education
308 Browning Hall
Fax: 678-4291
Email: nmatthws@memphis.edu

2135 Maxey, Gabrielle Marie
Communications Specialist
VP Communications, PR, Marketing
301 Admin Bldg
Fax: 678-3607
Email: gmaxey@memphis.edu

Maxey, Ronald Glenn
Temporary Instructor Part Time Journalism
495 Union Ave
PO Box 334
Email: rmaxey@memphis.edu

3848 Maxwell, Ricardo J
Police Dfficer IV Police Services
100 Zach Curlin Garage
Email: rjmxwell@memphis.edu

Maxwell, William E
Temporary Instructor Part Time
University College Programs
Email: wmaxwell@memphis.edu

Maxwell, Kathy Douglas
Temporary Instructor Part Time
Regents Dnline Degree Program
University College RDDP
Email: kdmaxwll@memphis.edu

May, Mr. Jonathan O
Temporary Instructor Part Time English
Email: jomay@memphis.edu

Mayahi, Amelia Suzanne
Sustainability Coordinator PP Landscape
Email: askosta@memphis.edu

Mayes, Jann W
Dir Extended Programs
Vice Provost Extended Programs
500 Winchester Blvd
Fax: 678-0848
Email: jmayes@memphis.edu

Maytield, Richard C
Asst Tech Dir Theatre Dance Theatre Dance
211 Theatre Comm Bldg
Email: rcmayfld@memphis.edu

3514 Mazzone, Charles J
Instructor Coordinator Health Sport Sciences
373 Fieldhouse
Fax: 678-3591
Email: cmazzone@memphis.edu

2651 McAdon, Brad S
Assoc Professor English
467 Patterson Hall
Email: bmcadon@memphis.edu

2415 McAlee, Kimberly Coghill
Mgr Building Services PP Custodial
Herzog Bldg
Email: kmcafee@memphis.edu

2803 McArthur, James R
Supvr Supply Central Recvng PP Supply
230 Herzog Bldg
Email: jmcarthr@memphis.edu

McBee, Cedric D
Custodian I PP Custodial
Email: cdmcbee@memphis.edu

5603 McBride, Nichole Chelette
Technology Reporting Spec
Enterprise Application Services
316 Scates Hall
Email: ncmcbrde@memphis.edu

McBride, Olenza S
Temporary Instructor Part Time
Instruction Curriculum Leadership
Email: smcbrde1@memphis.edu

McCarthy, Philip Michael
Asst Professor Department of English
467 Patterson Hall
Email: pmmccrth@memphis.edu

McCarver, Russell Todd
Systems Support Specialist I VP Advancement
Email: rmccarvr@memphis.edu

2798 McClain, Winston A
Electrician High Voltage PP Maint Repairs EE
Herzog Bldg
Email: wamcclan@memphis.edu

2760 McClain, Kenneth L
Instructor Mathematics
352 Dunn Hall
Fax: 678-2163
Email: mcclain@memphis.edu

4523 McClanahan, Barbara S
Assoc Professor Health Sport Sciences
113 Fieldhouse
Fax: 678-4637
Email: bmcclnhn@memphis.edu

5403 McClellan, Sue Ann
Asst Dean Law Adm Recrt Schlsh
Law Admissions Records
207 Humphreys Law School
Fax: 678-5210
Email: smcclell@memphis.edu

2285 McClendon, Undria Quenese
Supervising Teacher Campus School
Email: umcclndn@memphis.edu

McClung, Kyle Madison
Supvr Custodian PP Custodial
Email: kmmccln1@memphis.edu

McClurg, Andrew Jay
Holder of the Chair Excellence School of Law
Email: amcclurg@memphis.edu

2124 McCord, Sue B
Office Associate Internal Audit
271 Admin Bldg
Fax: 678-5409
Email: smccord@memphis.edu

2930 McCoy, Becky J
Coord Scholarship Advancement
University of Memphis Foundation
409 Administration Building
Email: bmccoy@memphis.edu

731- McCoy, Tammy Young
425- Coord Stdt Svcs and Dperations
1906 Academic Counseling
705 Lambuth Blvd
Rm 126A V.J. Hall
Email: nmccalb1@memphis.edu

McCray, Cedric Earl
Grounds Worker I PP Landscape
Email: cemccray@memphis.edu

McCray Anderson, Tammy
Office Associate
School of Comm Sci and Disorders
Email: tmccrynd@memphis.edu

4171 McCree, Herbert L
Dir Extended Programs
Vice Provost Extended Programs
Millington Center
6500 Navy Rd
Fax: 872-3363
Email: hmccree@memphis.edu

McCullough, Carole Sistrunk
Temporary Instructor Part Time
Instruction Curriculum Leadership
Email: csmcclig@memphis.edu

2693 McCutcheon, Randall G
Assoc Professor Mathematics
373 Dunn Hall
Email: rmcctchn@memphis.edu

McDaniel, James Dustin
Acad Status and Ret Counselor
Academic Status Retention Services
Email: jmcdanil@memphis.edu

312- McDaniel, Alfred Stephen
7970 Temporary Instructor Part Time School of Law
5521 Murray Rd
Fax: 767-8220
Email: amcdanil@memphis.edu

McDavis, Edmond
Coord Marketing Keep TN Beautiful
Keep Tennessee Beautiful
Email: emcdavis@memphis.edu

FIRST SOUTH FINANCIAL
TIGER BANKING CENTER
(901) 678-4040 • www.firstsouth.com • 209 Rawlins Service Court (Above The Campus Bookstore)
Free Checking For Students, Faculty And Staff • Free Internet Banking • No Minimum Balance, No Monthly Fee • Unlimited Transactions • Free Tiger Debit Card

McDevitt, Annette Sandlin
Temporary Instructor Part Time
Communication
Email: amcdevtt@memphis.edu

2891 McDevitt-Murphy, Dr. Meghan E
Asst Professor Psychology
202 Psychology Bldg
Fax: 678-2579
Email: mmcdvttm@memphis.edu

8237 McDonald, Elizabeth F
Assoc Professor Libraries Cataloging
303J Mcwherter Library
Email: emcdnld1@memphis.edu

McDonald, Lana Gayle
Temporary Instructor Part Time
Hospitality Resort Management
Email: lgmcdnld@memphis.edu

731- McDonald, Ellen J
425- Visiting Faculty
1929 Instruction Curriculum Leadership
705 Lambuth Blvd
Rm 214A V J Hall
Email: ejmcdnld@memphis.edu

5696 McDonald, Christine F
Web Specialist II
Business and Finance Support Srvcs
143 Administration Bldg
Fax: 678-0277
Email: cmcdonld@memphis.edu

McDougal, Mary B
Clinical Assistant Professor School of Nursing
Email: mbmcdgal@memphis.edu

McDougal, Lloyd Clayton
Temporary Instructor Part Time
Paralegal Studies
Email: lmcdougl@memphis.edu

McElroy, Riki L
Temporary Instructor Part Time
Health Sport Sciences
Email: rlmcelry@memphis.edu

3172 McFadden, John J
Professor Theatre Dance
121 Theatre Comm Bldg
Fax: 678-1350
Email: jmcfaddn@memphis.edu

McFadden, Karen Elizabeth
Temporary Instructor Part Time
School of Nursing
Email: kerocktt@memphis.edu

McFadden, Patrick J
Temporary Instructor Part Time
Foreign Languages
Email: pmcfaddn@memphis.edu

2769 McFerren, Daphene Rose
Research Assoc Professor Dir
Hooks Inst for Social Change
107 Scates Hall
Email: drmcfrrn@memphis.edu

McFerrin, Melissa
Coach Basketball Women
203 Athletic Office Bldg
Email: mmcfrrin@memphis.edu

McGee, Julie Louise
Holder of the Chair Excellence Art
Email: jlmcgee2@memphis.edu

McGhee, Bernard
Business Officer III VP Information Technology
Admin Bldg
Email: bmcghee1@memphis.edu

2415 McGhee, Glida L
Custodian II PP Custodial
Herzog Bldg
Email: gmcghee@memphis.edu

2803 McGhee, Willie C
Shipping Receiving Clerk I PP Supply
Herzog Bldg
Email: wmcghee1@memphis.edu

McGiven, Kevin
Asst Coach Football
Email: kmcgiven@memphis.edu

4828 McGoldrick, Gerrit C
Research Equipment Tech II Ceri
CERI 3890 Central Garage
Fax: 678-4734
Email: gmcgldrc@memphis.edu

McGowen, Ms. Candace Clough
Temporary Instructor Part Time
School of Nursing
Email: cmcgowen@memphis.edu

217- McInish, Thomas H
0448 Holder of the Chair Excellence
Finance Insurance Real Estate
108 Fogelman Exec Ctr
Fax: 678-3006
Email: tmcinish@memphis.edu

3511 McIntosh, Kimberly G
Greenhouse Nursery Worker PP Landscape
Herzog Bldg
Email: kmcintsh@memphis.edu

McIntyre, James
Custodian II PP Custodial
Email: jmcntyr1@memphis.edu

4709 McIvor, Jean A
Clinical Associate Professor School of Nursing
303 Newport Hall
Email: jmcivor@memphis.edu

McKenna, Dr. Duane
Asst Professor Biology
Email: dmckenna@memphis.edu

2842 McKeown, William Carlisle
Assoc Professor Art
108 Jones Hall
Email: mwcarlsl@memphis.edu

McKibben, Joyce A
Asst Professor
Libraries Collection Management
123 McWherter Library
Email: mckibben@memphis.edu

McKinness, Angel E
Temporary Instructor Part Time
School of Nursing
Email: amcknnss@memphis.edu

McKinney, Jessica D
Office Assistant Health Center
Email: jdmcknn1@memphis.edu

2791 McKinney, Keith
Steam and Chiller Operator PP Hvac
Herzog Bldg
Email: kmcknny3@memphis.edu

2415 McKissick, Quoeda R
Custodian I PP Custodial
Herzog Bldg
Email: qmcksck@memphis.edu

2824 McKissick, Darrell
Grounds Worker I PP Landscape
Herzog Bldg
Email: dmcksck@memphis.edu

McMeen, Frank Turner
Temporary Instructor Part Time
Public Administration
Email: fmcmeen@memphis.edu

4567 McMickle, Peter L
Professor School of Accountancy
1008 Fogelman Admin Bldg
Fax: 323-6134
Email: mcmickle@memphis.edu

2746 McMillan, Beverly H
Sr Administrative Secretary Civil Engineering
104 Engr Science Bldg
Fax: 678-3026
Email: bhmcmiln@memphis.edu

1375 McMillian, Deanna
Business Officer II Enrollment Services
106 Wilder Tower
Fax: 678-3595
Email: dmcmiln@memphis.edu

2369 McNeal, Larry
Professor Chair Leadership
123 Ball Hall
Email: lmcneal1@memphis.edu

McNeil, Linda
Custodian I PP Custodial
Email: lmcneil1@memphis.edu

3571 McNeil, Jennifer Elaine
Employee Benefits Assistant Human Resources
167 Admin
Email: jmcneil1@memphis.edu

McSparrin Gallagher, Brenda Margaret
Research Assoc II Socl Science
Center Research Education Policy
Email: bmmcsprr@memphis.edu

Meagle, Howard W
Temporary Instructor Part Time
Communication
Email: hwmeagle@memphis.edu

4357 Means, Michael K
Police Officer IV Police Services
100 Park Gar Zach Cur
Email: mmeans@memphis.edu

Means, Keri Lyn
Student Financial Assistant II Bursar
Email: klmeans@memphis.edu

731- Mego, Dr. Paul Anthony
425- Visiting Faculty Political Science
1923 705 Lambuth Blvd
Rm 200D V.J. Hall
Email: paulmego@memphis.edu

2476 Mehra, Satish
Professor Marketing Supply Management
0246 Fogelman Admin Bldg
Fax: 678-2685
Email: smehra@memphis.edu

3284 Meier, Roger W
Assoc Professor Civil Engineering
112C Engr Sciences Bldg
Fax: 678-3026
Email: rwmeier@memphis.edu

Meindl, James Nicholson
Asst Professor
Instruction Curriculum Leadership
Email: jnmeindl@memphis.edu

Meisinger, Dr. Elizabeth
Asst Professor Psychology
Email: bmsinger@memphis.edu

355- Mele, Nancy C
3208 Assoc Professor School of Nursing
208 Newport Hall
Email: nmele@memphis.edu

4363 Melonas, Ms. Emily Ann
Academic Services Associate Registrar Office
003 Wilder Tower
Email: emelonas@memphis.edu

4221 Melton, John M
Pest Control Technician II PP Landscape
104 Herzog Bldg
Email: jmmelton@memphis.edu

5865 Mendel, Lisa Lucks
Assoc Professor
School of Comm Sci and Disorders
337 Speech/Hearing Ctr
Fax: 525-1282
Email: lmendel@memphis.edu

5877 Mendel, Maurice I
Dean Sch Aud Spch Lang Path
School of Comm Sci and Disorders
807 Jefferson Ave
275 Speech/Hearing Ctr
Fax: 525-1282
Email: mmendel@memphis.edu

Menifield, Charles E
Professor Public Administration
138 McCord Hall
Fax: 678-2981
Email: cmenifld@memphis.edu

2651 Menson-Furr, Ladrica C
Assoc Professor English
467 Patterson Hall
Email: lmnsnfrr@memphis.edu

3117 Meredith, Cathy D
Clinical Associate Professor
Instruction Curriculum Leadership
401A Ball Hall
Email: cdmerdth@memphis.edu

Merriman, Kevin W
Asst Professor
Libraries Collection Management
Email: kmrriman@memphis.edu

Merritt, Leola
Custodian I PP Custodial
Email: lmrritt1@memphis.edu

Merriweather, Agnes J
Supvr Custodian PP Custodial
Email: ajmrrwth@memphis.edu

Merryman, Clifford D
Temporary Instructor Part Time Sociology
807 Walker Ave
Email: cmerrymn@memphis.edu

5005 Meservy, Dr. Thomas O
Asst Professor
Management Information Syste
Mgmt Information Systems
Email: tmeservy@memphis.edu

Metler, Donna Devore
Temporary Instructor Part Time
Community Music Sch
Community Music School
Email: dmetler@memphis.edu

3972 Meyer, Lizabeth A
Administrative Associate I
VP Information Technol
Email: lameyer@memphis.edu

2466 Meyer, Katrina Anne
Assoc Professor Leaders
310 Browning Hall
Email: kmeyer@memphis.edu

2840 Meyers, Andrew W
Vice Provost Research Vice Provost Resea
308 Admin Bldg
Fax: 678-4409
Email: ameyers@memphis.edu

Michael, Timothy Eugene
Instructor Architec
404A Jones Hall
Email: tmichael@memphis.edu

Mickalites, Dr. Carey James
Asst Professor Eng
Email: cjmcklts@memphis.edu

5276 Mickelson, Andrew Michael
Asst Professor Earth Scier
227 Johnson Hall
Email: amcklsn@memphis.edu

Middleton, Vickie Lynn
Financial Services Associate
Institute for Intelligent Syst
Email: vlmddltn@memphis.edu

4860 Mikell, Ms. Susan Dianne
Secretary Vice Provost Extended Progr
6500 Navy Rd
Fax: 872-3363
Email: smikell@memphis.edu

Miles, John D
Asst Professor Eng
Email: jdmiles1@memphis.edu

4569 Miller, Ms. Martha Marie
Administrative Secretary
College of Business Econor
200A Fogelman Admin Bldg
Fax: 678-4282
Email: mmmiller@memphis.edu

4563 Miller, Thomas R
Assoc Dean Acad Prog Bus Eco
College of Business Econor
426 Fogelman Admin Bldg
Fax: 678-2685
Email: thmiller@memphis.edu

Miller, Sarah Clark
Assoc Professor Department of Philos
327 Clement Hall
Email: scmillr1@memphis.edu

Miller, Blake R
Asst Coach Foo
Email: brmiller@memphis.edu

2539 Miller, Willie M
Custodian II PP Custo
Herzog Bldg
Email: wmmiller@memphis.edu

2740 Miller, Katherine C
Laboratory Safety Specialist
Environmental Health and S
216 Browning Hall
Email: kcmiller@memphis.edu

Miller, Lisa Michelle
Supervising Teacher Campus Sc
Email: lmgriffn@memphis.edu

5711 Miller, Frances R
Supvr Custodian PP Custo
102 Herzog Bldg
Email: frmiller@memphis.edu

1753 Miller, Shermia L
Systems Support Specialist II Registrar C
003N Wilder Tower
Email: scherry@memphis.edu

32 Miller, Angela Hope
Temporary Instructor Part Time
School of Nursing
307 Newport Hall
Email: ahdixon@memphis.edu

Miller, Ana Paula
Temporary Instructor Part Time
Foreign Languages
Email: ppifanio@memphis.edu

Miller, Janet Burke
Temporary Instructor Part Time
Health Sport Sciences
Email: jbmller1@memphis.edu

Miller, Mr. Jason Nicholas
Temporary Instructor Part Time Art
Email: jnmiller@memphis.edu

13 Milligan, Aretha R
Asst Dir Res Life Res Ed Richardson Towers
Richardson Towers
Email: armilign@memphis.edu

41 Mills, Ms. Jessica T
Administrative Associate I Physics
212 Ball Hall
Email: jtmills@memphis.edu

32 Millsap, Kyle David
Assoc Professor Rudi E Scheidt Sch of Music
Email: kmillsap@memphis.edu

8- Milton, Jimmy L
24 Grounds Worker I PP Landscape
201 Herzog Bldg
Email: jlmilton@memphis.edu

06 Milton, Betsy Peterson
Library Assistant 2
Libraries Government Publications
107 Mcwherter Library
Email: brpetrsn@memphis.edu

72 Mims, Clif
Assoc Professor
Instruction Curriculum Leadership
406 Ball Hall
Fax: 678-3881
Email: clifmims@memphis.edu

34 Minderman, J Patrick
Academic Counselor I Academic Counseling
212 Wilder Tower
Email: pmindrmn@memphis.edu

80 Minyard, Phillip M
Coord Stdt Disability Srvs
Student Disability Services
110 Wilder Tower
Email: pminyard@memphis.edu

Misawa, Mitsunori
Asst Professor Leadership
Email: mmisawa@memphis.edu

15 Mishra, Sanjay R
Professor Physics
226 Manning Hall
Email: srmishra@memphis.edu

99 Mitchell, Verner D
Assoc Professor English
467 Patterson Hall
Fax: 678-2226
Email: vdmtchll@memphis.edu

Mitchell, Tracy
Custodian I Custodial Services Residence Life
Email: tmtchll4@memphis.edu

09 Mitchell, Carol O
Professor Health Sport Sciences
Field House 161
Fax: 678-5324
Email: comtchll@memphis.edu

Mitchell, Jashell A
Program Services Specialist Football
Email: jmtchll7@memphis.edu

Mitchell, Aaren Nichole
Supervising Teacher Campus School
Email: anmtchl1@memphis.edu

62 Mitchell, Joyce A
Supvr Parking Parking
Park Gar Zach Curlin
Fax: 678-4962
Email: jamitche@memphis.edu

69 Mittelmeier, Diane M
Business Dfficer I Biology
201 Life Sciences Bldg
Fax: 678-0639
Email: dmittlmr@memphis.edu

4213 Mittleman, Guy
Professor Psychology
412 Psychology Bldg
Fax: 678-2579
Email: gmittlmn@memphis.edu

Mizell, Steven A
Recruitment Representative Recruitment
Email: samizell@memphis.edu

5266 Mo, Jiada
Assoc Professor Mechanical Engineering
310B Engr Science Bldg
Fax: 678-5459
Email: jiadamo@memphis.edu

434- Moeller, Gertrude
-388 Temporary Instructor Part Time
Management Information Systems
3680 Hacks Cross Rd Bldg H
Comail 7701
Email: gmoeller@memphis.edu

3001 Moisa, Liliana
Network Security Specialist Network Services
101 Jones Hall
Email: lmoisa@memphis.edu

731- Mollica, Kelly A
425- Instructor Management
7960 705 Lambuth Blvd
Rm 302 V.J. Hall
Email: kmollica@memphis.edu

3427 Monaghan, Brooks V
Head Coach Soccer Women
207 Athletic Office Bldg
Fax: 678-5952
Email: bmonaghn@memphis.edu

2708 Montgomery, Ms. Wanda Smith
Benefits Counselor Human Resources
167 Admin Bldg
Fax: 678-1650
Email: wmntgmry@memphis.edu

3533 Montgomery, Ms. Tracy Michelle
Temporary Instructor Part Time
Community Music School
281 Music Building
Fax: 678-3096
Email: tmmntgmr@memphis.edu

Montoya, Thomas Samuel
Mgr HVAC and Plumb Mech Eng PP Hvac
Email: tsmntoya@memphis.edu

Moody, Linda Dianne
Internal Auditor II Internal Audit
Email: lmoody@memphis.edu

Mooney, Laura R
Space Utilization Analyst Space Planning
Email: lrpayne@memphis.edu

3995 Moore, Gloria W
Assoc Dir Admsns Applctn Srvs Admissions
201A Wilder Tower
Fax: 678-3053
Email: gmoore@memphis.edu

4624 Moore, Larry
Assoc Professor School of Accountancy
200 Fogelman Admin Bldg
Email: lmoore2@memphis.edu

2784 Moore, Benjamin
Carpenter General PP Maint Repairs CPL
8428 Ellington Hall
Fax: 678-4888
Email: bmoore1@memphis.edu

3123 Moore, Susan Anne
Clinical Assistant Professor School of Nursing
Newport Hall-205
Email: samoore2@memphis.edu

Moore, Jeremy G
Electrician PP Maint Repairs EE
Email: jgmoore1@memphis.edu

Moore, Ms. Yolonda Michele
Grants and Contracts Spec I
Grants and Contracts Accounting
Email: ymmoore@memphis.edu

3719 Moore, Cheryl A
Grants and Contracts Spec II
Grants and Contracts Accounting
Admin. Bldg. Room 263
Fax: 678-0836
Email: camoore3@memphis.edu

8217 Moore, Ms. Shirlene B
Library Assistant 3
Libraries Collection Management
125 Mcwherter Library
Email: smoore@memphis.edu

8224 Moore, Rose M
Library Assistant 3 Libraries Branches
220 Mcwherter Library
Email: rmmoore@memphis.edu

3831 Moore, Gary W
Mgr Accounting Accounting Office
275 Admin Bldg
Fax: 678-3595
Email: gwmoore@memphis.edu

3848 Moore, Rickey
Police Officer IV Police Services
100 Park Gar Zach Cur
Email: rmoore6@memphis.edu

3278 Moore, Larry W
Professor Civil Engineering
112B Engr Science Bldg
Fax: 678-3026
Email: lwmoore@memphis.edu

Moore, The Hon. Betty Thomas
Temporary Instructor Part Time
Paralegal Studies
140 Adams Ave Rm 110
Fax: 545-5062
Email: bjthomas@memphis.edu

2331 Moore-Brigance, Melissa L
Asst Athl Dir Tkts Custmr Rltn
Athletic Ticket Office
124 Athletic Office Bldg
Fax: 678-5038
Email: mmoore@memphis.edu

Moosavi, Seyed
Visiting Asst Professor
Counsel Educations Psych Research
Email: smoosavi@memphis.edu

Mora Hayes, Barbara Sutton
State Leader Keep TN Beautiful
Keep TN Beautiful
Email: bmora@memphis.edu

5424 Moran, Nathan K
Research Assoc II Phys Science Ceri
210 Earthquake Ctr 4
Fax: 678-4734
Email: nkmoran@memphis.edu

2783 Morgan, Trellis Marie
Academic Counselor II
Undergraduate Programs
800 Wilder Tower
Email: tmmorgan@memphis.edu

Morgan, Byron
Chief Audit Executive Internal Audit
Email: bmorgan3@memphis.edu

3720 Morgan, Melissa A
Coord Student Accounts Bursar
115 Wilder Tower
Email: mamorgn3@memphis.edu

2415 Morgan, Wesley
Custodian II PP Custodial
102 Herzog Bldg
Email: wmorgan1@memphis.edu

4226 Morris, Vivian G
Asst Dean College of Education
215A Ball Hall
Fax: 678-4778
Email: vgmorris@memphis.edu

2808 Morris, Gregory E
Coord Community Music School
Community Music School
124 Music Building
Fax: 678-4230
Email: gemorris@memphis.edu

Morris, Frankie Lee
Temporary Instructor Part Time
Instruction Curriculum Leadership
Fax: 737-0681
Email: flmorris@memphis.edu

Morrison, Gregory S
Asst Coach Football
Email: gsmrrson@memphis.edu

Morrison, Donald M
Research Assoc II Socl Science
Center Research Education Policy
Fax: 395-8257
Email: dmmrrson@memphis.edu

2279 Morse, Carol A
Mgr Marktng and Communications
School of Music
121A Music Building
Email: cmorse@memphis.edu

Morshed, Dr. Bashir I
Asst Professor Electrical Computer Engineering
Email: bmorshed@memphis.edu

Mortal, Dr. Sandra Cristina
Assoc Professor Finance Insurance Real Estate
Email: scmortal@memphis.edu

2298 Morton, Benjamin E
Assoc Dean Stu Jud and Eth Prg
Judicial Affairs
359 University Center
Email: bemorton@memphis.edu

Mosby, Terezie Tolar
Temporary Instructor Part Time
Health Sport Sciences
Email: tmosby2@memphis.edu

Moses, Shelia Rochelle
Academic Services Coord I
Assoc Dean Engineering
202B Engineering Admin
Fax: 678-5145
Email: srmoses@memphis.edu

2829 Mosley, Stephen A
Electronic Technician II PP Maint Repairs EE
124 Herzog Bldg
Fax: 678-4888
Email: samosley@memphis.edu

Moss, Pamela Renee
Temporary Instructor Part Time
Health Sport Sciences
Email: prmoss@memphis.edu

4160 Moss-Cooperwood, Stine
Project Assistant Keep TN Beautiful
113 Bldg 1
Email: scooprwd@memphis.edu

Mosser, Heather Michelle
Asst Coach Softball
Email: hmmosser@memphis.edu

4267 Moulard-Leonard, Valentine
Temporary Instructor Part Time Philosophy
315 Clement Hall
Email: vmoulard@memphis.edu

Mozer, Donna Kay
Stock Clerk I PP Supply
Email: dkmozer@memphis.edu

3780 Mueller, John T
Assoc Professor School of Music
223 Music Building
Email: jtmuellr@memphis.edu

4392 Mueller, Dr. Christian
Asst Professor
Counsel Educations Psych Research
100 Ball Hall
Email: cemuellr@memphis.edu

Mueller, Dr. Anna Strassmann
Asst Professor Sociology
Email: smeller1@memphis.edu

3764 Mueller, Karen
Office Associate School of Music
123 Music Building
Email: kmueller@memphis.edu

3879 Mueller, William J
Staff Attorney II University Counsel
201 Admin Bldg
Fax: 678-3489
Email: wmueller@memphis.edu

5547 Muldrow, Vanessa Antoinette
Coord Comm and Stdt Aff Spc Ev
VP Student Affairs
800 Wilder Tower
Dffice #807
Fax: 678-4928
Email: vmuldrow@memphis.edu

5353 Muldrow, Elizabeth Anne
Office Associate Teacher Education
202 Ball Hall
Email: emuldrow@memphis.edu

4410 Mullen, Jeffrey C
Temporary Instructor Part Time
Health Sport Sciences
106 Fieldhouse
Email: jmullen@memphis.edu

Mullen, Christina R
Temporary Instructor Part Time
Health Sport Sciences
Email: cmullen@memphis.edu

FIRST SOUTH FINANCIAL
TIGER BANKING CENTER
(901) 678-4040 • www.firstsouth.com • 209 Rawlins Service Court (Above The Campus Bookstore)
Free Checking For Students, Faculty And Staff • Free Internet Banking • No Minimum Balance, No Monthly Fee • Unlimited Transactions • Free Tiger Debit Card

4270 Mullins Nelson, Barbara
Professor Center Higher Education
315 Browning Hall
Fax: 678-4291
Email: bmullins@memphis.edu

4494 Mulroy, Steven John
Assoc Professor School of Law
Fax: 678-5210
Email: smulroy@memphis.edu

Mulugeta, Bilen
Temporary Instructor Part Time
Foreign Languages
Email: bmlugeta@memphis.edu

1732 Mulvany, Kenneth D
Landscape Architect
AVP Campus Planning Design
312 Herzog Bldg
Email: kmulvany@memphis.edu

3983 Munson, Glenn Walter
Assoc Registrar Registrar Office
003l Wilder Tower
Email: gwmunson@memphis.edu

Murchison, Jennifer Lynn
Asst Dir Stdt Disability Svcs
Student Disability Services
Email: jmurchis@memphis.edu

Murlasits, Zsolt
Asst Professor Health Sport Sciences
Email: zmrlsits@memphis.edu

731- Murley, Renee Chittam
425- Clinical Assoc Professor
7983 Instruction Curriculum Leadership
705 Lambuth 8lvd
Rm 219 V.J. Hall
Email: reneelee@memphis.edu

2630 Murphy, James
Assoc Professor Psychology
Psychology 8ldg
Fax: 444-1850
Email: jgmurphy@memphis.edu

Murphy, John T
Asst Coach Basketball Men
Email: jtmrphy2@memphis.edu

Murphy, Phillip L
Custodian I PP Custodial
Email: plmurphy@memphis.edu

3031 Murphy, Kendra Lynne
Instructor Sociology
Clement Hall 305
Email: khmrphy1@memphis.edu

Murrah, John F
Temporary Instructor Part Time School of Law
Email: jmurrah@memphis.edu

2300 Murray, Carolyn A
Administrative Secretary
Athletic 8usiness Office
101 Athletic Office 8ldg
Fax: 678-5870
Email: cmurray1@memphis.edu

3770 Murray, Mr. Edward
Temporary Instructor Part Time
School of Music
Music 8uilding
Email: emurray1@memphis.edu

2877 Murrell, Dr. Victoria Sallis
Asst Dean Distance Learning
Extended Programs
201 8rister Hall
Email: vmurrell@memphis.edu

Murrell, Carolyn Faye
Custodian I Custodial Services Residence Life
Email: cfmrrell@memphis.edu

Murrell, Teresa Joy
Custodian II PP Custodial
Email: tsmurrll@memphis.edu

2732 Murrell, Dan Hillman
Dir Planned Giving
University of Memphis Foundation
406 Admin Bldg
Email: dhmrrell@memphis.edu

2775 Murrell, Patricia J
Post Retirement Leadership
306 8rowning Hall
Fax: 678-4291
Email: pmurrell@memphis.edu

4246 Murry, Patricia S
8us and Integration Anlyst II
8usiness and Finance Support Srvcs
151 Admin 8ldg
Fax: 678-5237
Email: pmurry@memphis.edu

5710 Murry, Melanie S
Staff Attorney III University Counsel
201 Admin Bldg
Fax: 678-3489
Email: mmurry@memphis.edu

Musick, Leslie D
Administrative Secretary Army RDTC
Email: lmstphns@memphis.edu

Muzzi, Cynthia Anne
Research Assoc I Soci Science
Center Research Education Policy
Fax: 678-4257
Email: clencke@memphis.edu

1345 Myatt, Greely
Professor Art
Email: gmyatt@memphis.edu

3442 Myers, Ms. Anna Marie
Administrative Assistant I
FC8E Masters Programs
101 Fogelman College Administration
Email: ammyers@memphis.edu

1783 Myers, Derek G
Deputy Director Public Safety Police Services
109 Park Gar Zach Curlin
Fax: 458-3772
Email: dmyers@memphis.edu

Myers, Brandon K
HVAC Mechanic Commercial PP Hvac
Email: bkmyers@memphis.edu

3605 Myers, Gregory R
Plumber PP Plumbing
200 Herzog 8ldg
Email: gmyers@memphis.edu

Myers, Christopher Louis
Temporary Instructor Part Time
Marketing Supply Management
Email: cmyers1@memphis.edu

1662 Mzayek, Fawaz
Asst Professor Epidemiology and 8iostatistics
Email: fmzayek@memphis.edu

N

2266 Nabors, James L
Assoc Dir Procurement Services
Procurement Services
115D Admin 8ldg
Fax: 678-2102
Email: jnabors@memphis.edu

416- Nahmias, Mr. Paul Ronald
5600 Temporary Instructor Part Time
Instruction Curriculum Leadership
8236 Pine Valley Ln
Email: pnahmias@memphis.edu

5539 Nakazato, Dr. Takuya
Asst Professor 8iology
8iology Department
Email: tnkazato@memphis.edu

3839 Nance, Judith Dallas
Accountant II Payroll Office
272 Admin 8ldg
Fax: 678-3595
Email: jdallas@memphis.edu

Nasca, Carolyn Debaer
Temporary Instructor Part Time
Health Sport Sciences
Email: cnasca@memphis.edu

Nathan, Constance Coley
Temporary Instructor Part Time
Instruction Curriculum Leadership
Email: ccnathan@memphis.edu

Nations, Robert D
Temporary Instructor Part Time
Criminal Justice
Email: rdntions@memphis.edu

Nau, Ms. Charlotte
Temporary Instructor Part Time
Communication
Email: cnau@memphis.edu

4412 Neal, Anna B
Asst Professor Libraries 8ranches
115 Music 8uilding
Fax: 678-3096
Email: abneal@memphis.edu

Neel, Andrew Jason
Temporary Instructor Part Time
Computer Science
Email: aneel@memphis.edu

Neely, Terrance A
Custodian I Custodial Services Residence Life
Email: taneely1@memphis.edu

Neely-8arnes, Susan
Asst Professor Social Work
Email: snlybrns@memphis.edu

Negrau, Iosif-Mircea
Temporary Instructor Part Time Earth Sciences
Email: imnegrau@memphis.edu

4680 Neimeyer, Robert A
Professor Psychology
347 Psychology 8ldg
Fax: 678-2579
Email: neimeyer@memphis.edu

2996 Nelms, Mary Jean
Coord Veterans Service Veterans Affairs
003 Wilder Tower
Fax: 678-1425
Email: mnelms@memphis.edu

4666 Nelson, Edna J
Administrative Assistant I Residence Life
011 Richardson Towers
Fax: 678-5219
Email: enelson@memphis.edu

Nelson, Jennifer P
Assoc Dir Teacher Education Teacher Education
Email: jmnelsn1@memphis.edu

2357 Nelson, Malikah Shavonne
Coord Greek Life Greek Affairs
211 University Center
Email: msnelson@memphis.edu

4094 Nenon, Monika
Professor Foreign Languages
392 Dunn Hall
Fax: 678-5338
Email: mcnenon@memphis.edu

5626 Nenon, Thomas J
Vice Provost AIRR
Vice Provost Assessment, IR, Report
217 Admin 8ldg
Fax: 678-2250
Email: tnenon@memphis.edu

4522 Newcomb, James W
Post Retirement English
415 Patterson Hall
Email: jnewcomb@memphis.edu

2580 Newman, Karen K
Administrative Secretary
PP 8usiness Operations
225 Herzog 8ldg
Fax: 878-4888
Email: kknewman@memphis.edu

2225 Newman, Mr. Jerry Douglas
Asst Professor Engineering Technology
203 Engineering Technology 8ld
Fax: 678-4180
Email: jdnewman@memphis.edu

Nguyen, Albert Toanai
Instructor School of Music
Email: tnguyen6@memphis.edu

5782 Nguyen, Peter
Local Tech Support Prvdr II
Academic Affairs Technology
001 Wilder Tower
Fax: 678-5540
Email: pnguyen2@memphis.edu

4973 Nichols, Ernest L
Assoc Professor
Marketing Supply Management
201d Fedex Institute Of Tech
Fax: 678-5129
Email: enichols@memphis.edu

2716 Nichols, Broderick E
Asst Dean Univ Clge Prlgl University College
218 8rister Hall
Fax: 678-4913
Email: bnichols@memphis.edu

Nichols, Cynthia Morgan
Library Assistant 2
Libraries Instructional Servic
Email: cmnchls1@memphis.edu

2365 Nichols, Debra S
Office Assistant
Instruction Curriculum Leadersh
406 8all Hall
Email: dnichls1@memphis.edu

2539 Nichols, Willie C
Supvr Custodian PP Custod
Herzog 8ldg.
Email: wcnchols@memphis.edu

Nickelberry, Ellen W
Temporary Instructor Part Time
Instruction Curriculum Leadersh
406 8all Hall
Email: encklbrr@memphis.edu

4357 Nickelson, Jeanne Michelle Pool
Police Officer IV Police Servic
100 Park Gar Zach Cur
Fax: 678-5498
Email: jpool@memphis.edu

3133 Nikiforov, Vladimir S
Professor Mathemat
370 Dunn Hall
Email: vnikifrv@memphis.edu

Nikolsko-Rzhevskyy, Dr. Oleksandr
Asst Professor Econom
Email: nklrzhvs@memphis.edu

3347 Nishimura, Dr. Nancy J
Assoc Professor
Counsel Educations Psych Resear
302C 8all Hall
Fax: 678-5114
Email: nnishimr@memphis.edu

2415 Niter, Kutanya S
Custodian III PP Custod
Herzog 8ldg.
Email: kniter@memphis.edu

Njoku, Bernadette P
Temporary Instructor Part Time
Marketing Supply Managem
Email: bpnjoku@memphis.edu

3186 Nofsinger, David A
Assoc Professor Theatre Da
127 Theatre Comm Bldg
Email: dnofsngr@memphis.edu

3047 Nogueira, Fatima R
Assoc Professor Foreign Langua
375 Dunn Hall
Email: nogueira@memphis.edu

1696 Nolan, Dr. Vikki G
Asst Professor Epidemiology and 8iostatis
3820 Desoto Ave
8rowning Hall, Room 227
Email: vgnolan@memphis.edu

2640 Nordbye, Cedar Lorca
Assoc Professor
202C Jones Hall
Email: cnordbye@memphis.edu

Norfleet, Bettie L
Temporary Instructor Part Time
School of Nurs
Email: blnrflt1@memphis.edu

Norman, Peggy Lee
Custodian II PP Custo
Email: plnorman@memphis.edu

Norman, Tamika Sharell
Custodian II PP Custo
Email: tsnorman@memphis.edu

Norman, Derek D
Research Assoc I Phys Science
Chemistry Daniel Ba
Email: ddnorman@memphis.edu

Norris, Melissa L
Administrative Assistant I 8asketball M
Fax: 678-5333
Email: mlnrris1@memphis.edu

941- Norris-Tirrell, Dorothy
388- Temporary Instructor Part Time
8825 Regents Online Degree Progr
7536 Harrington Ln
Fax: 678-2981
Email: dnrrstrr@memphis.edu

Norvell, Jill Cour
Instructor Instruction Curriculum Leaders
Email: jnorvll1@memphis.edu

3 Norwood, Angela Rae
Coord Stdt Activities Council
Student Leadership
211 University Center
Fax: 678-5431
Email: ardunlap@memphis.edu

7 Norwood, Yotis
Police Lieutenant Police Services
100 Park Gar Zach Cur
Email: ynorwood@memphis.edu

Nuhic, Jasmin
Temporary Instructor Part Time
Engineering Technology
Fax: 386-7424
Email: jnuhic@memphis.edu

5 Nunis, Clara S
International Student Advisor
International Programs
120B Brister Hall
Fax: 678-4949
Email: csnunis@memphis.edu

O

3 O'Banion, Danielle J
Assoc Head Coach Basketball Women
203 Athletic Office Bldg
Email: djbanion@memphis.edu

1 O'Bryan, Kathryn J
Accountant III PP Business Operations
223 Herzog Bldg
Fax: 678-4B8B
Email: kobryan@memphis.edu

O'Dell, Stephanie
Temporary Instructor Part Time
Counsel Educations Psych Research
Counseling Educations Psych
Email: sodell1@memphis.edu

O'Donovan, Dr. Susan
Assoc Professor History
Email: odonovan@memphis.edu

4 Ogburn, Sheila A
Business Officer II College of Education
215K Ball Hall
Fax: 678-477B
Email: sogburn@memphis.edu

Ogdon, Mr. David William
Temporary Instructor Part Time
Instruction Curriculum Leadership
Email: dwogdon@memphis.edu

2 Okunade, Albert A
Professor Economics
450 Fogelman Admin Bldg
Fax: 678-26B5
Email: aokunade@memphis.edu

7 Okwumabua, Theresa M
Instructor Coordinator Psychology
369 Psychology Bldg
Fax: 678-2579
Email: tokwumab@memphis.edu

3 Okwumabua, Onyejebose O
Professor Health Sport Sciences
275 Fieldhouse
Fax: 678-3591
Email: ookwumab@memphis.edu

2 Otiver, Charlie
Electronic Tech II Network Svc
Network Services
101 Jones Hall
Email: cloliver@memphis.edu

Oliver, Raefael Monteith
HVAC Mechanic Commercial PP Hvac
Email: roliver2@memphis.edu

Oliver, Valia E
Temporary Instructor Part Time Art
Email: voliver@memphis.edu

1 Olter, David Kimbrough
Holder of the Chair Excellence
School of Comm Sci and Disorders
273A Speech/Hearing Ctr
Email: koller@memphis.edu

8 Olney, Andrew McGregor
Asst Professor Institute for Intelligent Systems
FedEx Institute Of Tech
Email: aolney@memphis.edu

O'Neill, Errol M
Instructor Foreign Languages
Email: emoneill@memphis.edu

2564 O'Nele, Michael S
Assoc Professor Theatre Dance
144 Theatre Comm Bldg
Fax: 67B-4331
Email: monele@memphis.edu

Ong-Halleron, Bettina R
Library Assistant 2
Lib Preservation and Spcl Collectn
Email: brnghllr@memphis.edu

Onikeku, James
Asst Head Coach Volleyball
Email: jonikeku@memphis.edu

3383 Onstine, Dr. Suzanne Lynn
Asst Professor History
101 Mitchell Hall
Email: sonstine@memphis.edu

Organ, Elizabeth R
Technical Coord University Ctr
University Center
Email: eorgan@memphis.edu

731-425-1921 Orr, Jonathan Arthur
Instructor Department of Sociology
Rm 200A V.J. Hall
705 Lambuth Blvd
Email: jaorr@memphis.edu

Orr, Carolyn S
Temporary Instructor Part Time
Instruction Curriculum Leadership
Email: csorr@memphis.edu

Ortega-Santos, Dr. Ivan
Asst Professor Foreign Languages
Email: rtgsntos@memphis.edu

Osborne, Ms. Lindsey Summers
Temporary Instructor Part Time
Undergraduate Programs
Email: lssborne@memphis.edu

Osias, Ms. Jessica G
Supervising Teacher Campus School
Email: jgosias@memphis.edu

2206 Osteen, Joan G
Library Assistant 2
Libraries Government Publications
107 Mcwherter Library
Email: josteen@memphis.edu

Otey, Tamara Dochelle
Clinical Assistant Professor School of Nursing
Email: totey@memphis.edu

2950 Ourth, Donald D
Professor Biology
325 Life Sciences Bldg
Fax: 67B-4457
Email: ddourth@memphis.edu

Overton, Napoleon Hill
Instructor Finance Insurance Real Estate
Email: nhverton@memphis.edu

Ovrebo, Elin
Visiting Asst Professor
Counsel Educations Psych Research
Email: eovrebo@memphis.edu

4082 Owen-Leinert, Susan
Assoc Professor Rudi E Scheidt Sch of Music
Email: sownlnrt@memphis.edu

2236 Owens, Shelia D
Coord Extended Programs
Regents Online Degree Program
200B Brister Hall
Fax: 67B-5112
Email: sowens@memphis.edu

8224 Owens, Ever R
Library Assistant 2
Libraries Collection Management
220 Mcwherter Library
Email: erowens@memphis.edu

Owens, Tuesday L
Student Financial Assistant II Bursar
115 Wilder Tower
Email: tlowens@memphis.edu

Owens, DeAnna N
Visiting Asst Professor
Instruction Curriculum Leadership
Email: dgish@memphis.edu

2178 Ozdenerol, Esra
Assoc Professor Earth Sciences
236 Johnson Hall
Fax: 67B-27B7
Email: eozdenrl@memphis.edu

P

Pace, Judy Busby
Temporary Instructor Part Time
Instruction Curriculum Leadership
Instruction Curriculum Le
Email: jbpace@memphis.edu

3764 Page, Janet
Assoc Professor School of Music
123 Music Building
Email: jpage2@memphis.edu

731-425-7994 Page, Linda McNatt
Instructor Instruction Curriculum Leadership
705 Lambuth Blvd
Rm 222 V.J. Hall
Email: lmpage@memphis.edu

Paige, Ashley Leigh
Temporary Instructor Part Time English
Email: alpaige@memphis.edu

3275 Palazolo, Paul J
Assoc Dean Assoc Dean Engineering
201 Engr Admin Bldg
Fax: 67B-3026
Email: ppalazol@memphis.edu

Pallme, Daniel E
Dir Transportation Lead Prgm
Intermodal Frght and Transport Inst
Email: depallme@memphis.edu

Pamphlet, Caprice M
Office Associate Registrar Office
Email: cmpmphlt@memphis.edu

Park, Dr. Insu
Instructor Management Information Systems
Email: ipark@memphis.edu

8214 Park, Elizabeth H
Professor University Libraries
124 Mcwherter Library
Fax: 67B-8218
Email: ehpark@memphis.edu

2415 Parker, Debra A
Custodian II PP Custodial
102 Herzog Bldg
Email: daparkr1@memphis.edu

2415 Parker, William H
General Maintenance Mechanic PP Custodial
0102 Herzog Bldg
Email: wparker@memphis.edu

Parker, April C
Library Assistant 3 Law Library
Email: cparker3@memphis.edu

2212 Parker, Karen M
Office Assistant Parking
Park Gar Zach Curlin
Fax: 67B-4962
Email: kparker1@memphis.edu

2007 Parker, John H
Research Assoc II Phys Science
CERI M Withers
Earthquake Ctr 2
Fax: 67B-4734
Email: jhparkr1@memphis.edu

Parker, Stephen C
Temporary Instructor Part Time School of Law
167 N Main St Ste 800
Email: scprker1@memphis.edu

Parker-Lawrence, Natalie Neely
Temporary Instructor Part Time
Communication
Email: nprkrlwr@memphis.edu

2088 Parkes, Carol L
Assoc Athletic Dir Women Sport
Athletics and Compliance
109 Athletic Office Bldg
Fax: 67B-1653
Email: lparkes@memphis.edu

2242 Parks, David A
Local Tech Support Prvdr II
Business and Finance Support Srvcs
152 Admin Bldg
Email: dparks@memphis.edu

Parks, Andrew Michael
Temporary Instructor Part Time Architecture
Email: amparks@memphis.edu

4682 Parra, Gilbert Ray
Assoc Professor Psychology
33B Psychology Bldg
Email: gparra@memphis.edu

3848 Parrett, Thomas J
Police Officer IV Police Services
100 Park Gar Zach Cur
Email: tparrett@memphis.edu

2638 Parrill-Baker, Abby L
Professor Chair Chemistry
210 J M Smith Hall
Fax: 67B-3447
Email: aparrill@memphis.edu

4408 Parris, Matthew James
Assoc Professor Biology
320 Ellington Hall
Fax: 67B-4746
Email: mparris@memphis.edu

8145 Parrish, Latasha T
Administrative Associate I
Client Support Services
124 Admin Bldg
Fax: 67B-0409
Email: ltparrsh@memphis.edu

5752 Pasley, Richard Lyle
Temporary Instructor Part Time
Electrical Computer Engineering
20BA Engr Admin Bldg
Email: rpasley@memphis.edu

Pastner, Joshua P
Head Coach Basketball Men
230 Athletic Office Bldg
Email: jppstner@memphis.edu

3862 Patrick, Elaura L
Data Processing Clerk IT Operations
101 Jones Hall
Fax: 678-4983
Email: elpatrck@memphis.edu

2120 Patrikios, Odette M
Office Coordinator Lipman School
101 Lipman School
Fax: 323-9560
Email: opatriks@memphis.edu

2415 Patterson, Larry D
Custodian III PP Custodial
102 Herzog Bldg
Email: lpatters@memphis.edu

Patterson, Melodie Vydette
Department Academic Advisor
FCBE Masters Programs
3675 Central Ave
Fax: 67B-4705
Email: mvpttrsn@memphis.edu

5264 Patterson, Gary Lee
Dir CERI Education and Outrch Ceri
101 Earthquake Ctr 3
Fax: 67B-4734
Email: glpttrsn@memphis.edu

Patterson, Ronald Lynn
HVAC Mechanic Commercial PP Hvac
Email: rpttrsn1@memphis.edu

5017 Patton, Christopher A
Client Services Consultant
Client Support Services
191 Admin Bldg
Email: cpatton2@memphis.edu

Pavlik, Dr. Philip
Asst Professor Institute for Intelligent Systems
Email: ppavlik@memphis.edu

Payne, Pamela Lynn
Temporary Instructor Part Time
Management Information Systems
Email: ppynsmth@memphis.edu

Pazienza, Giovanni Egidio
Visiting Asst Professor Math R Kozma
Email: gpzienza@memphis.edu

Pearce, Katy
Temporary Instructor Part Time
Communication
Email: kpearce@memphis.edu

Pearson, Cornelius James
Custodian II PP Custodial
Email: cjparson@memphis.edu

FIRST SOUTH FINANCIAL
TIGER BANKING CENTER
(901) 678-4040 • www.firstsouth.com • 209 Rawlins Service Court (Above The Campus Bookstore)
Free Checking For Students, Faculty And Staff • Free Internet Banking • No Minimum Balance, No Monthly Fee • Unlimited Transactions • Free Tiger Debit Card

731-1939 **Pearson**, Tony G
Local Tech Support Prvdr II
VP Information Technology
H23B Hyde Hall
705 Lambuth Blvd
Email: tgparson@memphis.edu

2161 **Pearson**, Earl E
Post Retirement City and Regional Planning
208 Mccord Hall
Fax: 678-4162
Email: gpearson@memphis.edu

Peeple, Leslie
Instructor Instruction Curriculum Leadership
Email: lpeeple@memphis.edu

2205 **Pegues**, Delaine
Library Assistant 2 Libraries Circulation
102C Mcwherter Library
Email: dpegues@memphis.edu

761-3140 **Peppel**, Mr. Howard R
Temporary Instructor Part Time
Paralegal Studies
474 Perkins Ext Ste 205
Email: hpeppel@memphis.edu

2415 **Peppers**, Henry N
General Maintenance Mechanic PP Custodial
102 Herzog Bldg
Email: hpeppers@memphis.edu

4195 **Perkins**, J Helen
Assoc Professor
Instruction Curriculum Leadership
411C Ball Hall
Fax: 678-0299
Email: jhperkns@memphis.edu

Perkins, Maegan Christine
Stdt Aid Counselor Financial Aid Dperations
Email: mccmpbl1@memphis.edu

3802 **Perkins**, Darrell Keith
Supvr Facilities Services
College of Business Economics
358 Fogelman Admin Bldg
Fax: 678-2685
Email: dperkins@memphis.edu

Perrigin, Michelle Edmonds
Temporary Instructor Part Time
Health Sport Sciences
Millington Health Sport Scienc
Email: mperrign@memphis.edu

5745 **Perry**, Vera J
Administrative Secretary
Residence Life and Dining Serv
11 Richardson Tower North
Email: vmartin1@memphis.edu

Perry, Felesha Rena
Clinical Asst Professor School of Nursing
Email: frperry@memphis.edu

5969 **Perry**, Rosalyn D
Coord Student Accounts Bursar
115 Wilder Tower
Email: rdperry@memphis.edu

2415 **Perry**, Cynthia R
Custodian I PP Custodial
Herzog Bldg
Email: crperry1@memphis.edu

2736 **Perry**, Jennifer W
Database Systems Progr I
Enterprise Application Services
316 Scates Hall
Fax: 678-3061
Email: jwallace@memphis.edu

3243 **Perry**, Chrissy Carmelle
Library Assistant 2 Humphrey's School of Law
Room 114
Email: ccperry1@memphis.edu

4483 **Perry**, Ms. Frankie Mae
Office Associate Libraries Circulation
102J Mcwherter Library
Fax: 678-8218
Email: fperry@memphis.edu

3262 **Perry**, Edward H
Professor Mechanical Engineering
322D Engr Science Bldg
Fax: 678-5459
Email: eperry@memphis.edu

3532 **Perry**, Alex S
Temporary Instructor Part Time
Community Music School
126 Music Building
Email: asperry@memphis.edu

Perry, Laura Ann
Temporary Instructor Part Time History
Email: laperry1@memphis.edu

Perry, Ms. Elizabeth Leigh
Temporary Instructor Part Time
School of Nursing
Email: eperry1@memphis.edu

Perry, Edwin Anton
Temporary Instructor Part Time School of Law
Email: eaperry1@memphis.edu

Perry, Cristy Denise
Temporary Instructor Part Time
Instruction Curriculum Leadership
Email: cdperry@memphis.edu

Pertl, Mr. Matthew M
Temporary Instructor Part Time English
Email: mmpertl@memphis.edu

1635 **Peters**, Vickie Hankins
Business Officer I School of Urban Affairs
201 Mccord Hall
Fax: 678-4162
Email: vpeters@memphis.edu

4416 **Petersen**, Richard L
Assoc Professor Chemistry
221 J M Smith Hall
Fax: 678-3447
Email: rlpetrsn@memphis.edu

Petersen, Stephen H
Assoc VP Stu Affrs Dn of Stu Dean of Students
Email: shptrsen@memphis.edu

3341 **Petersen**, Larry R
Professor Sociology
209 Clement Hall
Fax: 678-2525
Email: lpetersn@memphis.edu

Peterson, Ann
Custodian I PP Custodial
Herzog Bldg
Email: aarnold1@memphis.edu

3769 **Peterson**, John D
Post Retirement School of Music
239 Music Building
Email: jdpete@memphis.edu

Peterson, Christy
Project Coordinator II
Social Work Gregory Washington
Fax: 843-3224
Email: cpetrsn2@memphis.edu

Peterson, Carol Mizell
Temporary Instructor Part Time
Family and Consumer Sciences
Email: cmpetrsn@memphis.edu

Petree, Aaron Raymond
Temporary Instructor Part Time
Finance Insurance Real Estate
Email: apetree@memphis.edu

4727 **Pezeshk**, Shahram
Professor Chair Civil Engineering
3B15 Central Ave
104B Engr Science Bldg
Fax: 678-3026
Email: spezeshk@memphis.edu

4187 **Pezeshki**, S Reza
Professor Biology
103 Ellington Hall
Email: pezeshki@memphis.edu

Pfeiffer, Carl Logan
Temporary Instructor Part Time English
Email: clpfffer@memphis.edu

Pham, Truc Chi Thi
Research Scientist Chemistry
Email: tcpham@memphis.edu

1535 **Phan**, Vinhthuy T
Assoc Professor Computer Science
309 Dunn Hall
Email: vphan@memphis.edu

2791 **Phelps**, Jerry H
HVAC Supvr Great Than 100 Tons PP Hvac
207 Ray Herzog Bldg
Email: jphelps1@memphis.edu

Philipp, Karla Ann
Temporary Instructor Part Time
School of Music
Email: kphilipp@memphis.edu

2651 **Phillips**, Joshua S
Assoc Professor English
467 Patterson Hall
Email: jsphllps@memphis.edu

3781 **Phillips**, Daniel H
Assoc Professor School of Music
225 Music Building
Fax: 678-3096
Email: dhphllps@memphis.edu

Phillips, Gloria Nell
Custodian I PP Custodial
Email: gnphllps@memphis.edu

Phillips, Paula Renea
Library Assistant 2
Libraries Collection Management
204 Mcwherter Library
Email: pphillps@memphis.edu

Phillips, Carla Dawn
Payroll Assistant Payroll Office
Email: cdphllp3@memphis.edu

Phillips, Randy
Police Officer IV Police Services
Email: rphllps@memphis.edu

Phillips, Marla C
Temporary Instructor Part Time
Instruction Curriculum Leadership
Email: mcphllps@memphis.edu

Phipps, Dr. Catherine L
Asst Professor History
Email: cphipps1@memphis.edu

1675 **Pichon**, Dr. Latrice C
Asst Professor Social and Behavioral Sciences
220 Browning Hall
Email: lcpichon@memphis.edu

Pierce, Jesse Joseph
Information Systems Audit II Internal Audit
Email: jjpierce@memphis.edu

Pierce, Anita Kay
Office Coordinator University Center
Email: akpierce@memphis.edu

3159 **Pierce**, Charles A
Professor Management
202 Fogelman Admin Bldg
Email: capierce@memphis.edu

4259 **Pierre-Louis**, Lydie Nadia
Visiting Asst Professor School of Law
1N Front St
Room 351
Email: lnprrlis@memphis.edu

4430 **Pinkhassik**, Evgueni
Assoc Professor Chemistry
405 J M Smith Hall
Fax: 678-3447
Email: epnkhssk@memphis.edu

2507 **Pinkney**, Patricia A
Clerical Assistant Foreign Languages
375 Dunn Hall
Fax: 678-5338
Email: ppinkney@memphis.edu

1431 **Pittman**, Charles
Grounds Worker I PP Landscape
Heat/Cool Plant
Email: cpittman@memphis.edu

2824 **Pittman**, Robert Lewis
Grounds Worker I PP Landscape
Herzog Bldg
Email: rlpittmn@memphis.edu

5662 **Pitts**, Wayne J
Assoc Professor Criminal Justice
315 Mccord Hall
Fax: 678-5279
Email: wpitts@memphis.edu

1405 **Pitts**, Janet Greer
Instructor Mathematics
356 Dunn Hall
Fax: 678-2163
Email: jgpitts@memphis.edu

Pitts, Kimberly Mathis
Temporary Instructor Part Time
Foreign Languages
Email: kmpitts@memphis.edu

3228 **Pivnick**, Lawrence A
Professor School of Law
244C Humphreys Law School
Fax: 678-5210
Email: lpivnick@memphis.edu

Plarre, Kurt
Post Doctoral Fellow
Computer Science Santosh Kumar
Email: kplarre@memphis.edu

4507 **Plunka**, Gene A
Professor Engi
405 Patterson Hall
Email: gaplunka@memphis.edu

2649 **Podzorski**, Patricia Victoria
Curator Egyptian Art COE Egypt
215 Comm Fine Arts Bldg
Fax: 678-5118
Email: ppodzrsk@memphis.edu

758-8200 **Poe**, Mr. Ronald E
Temporary Instructor Part Time
Finance Insurance Real Est
7B42 Farmington Blvd
Email: rpoe@memphis.edu

2071 **Pohl**, David R
Assoc Professor Architect
030B Jones Hall
Fax: 678-2735
Email: drpohl@memphis.edu

2156 **Poje**, Daniel J
Asst V Pro Acad Prog Effectvns
Curriculum and Assessme
217 Admin Bldg
Fax: 678-2250
Email: dpoje@memphis.edu

3532 **Poleshook**, Oksana
Temporary Instructor Part Time
Foreign Langua
Rudi E Scheidt Sch of Music
Email: ogegumis@memphis.edu

Polk, Thelma
Custodian II PP Custo
Email: tpolk2@memphis.edu

Polk, Joseph
Temporary Instructor Part Time
Civil Enginee
Email: jpolk1@memphis.edu

2811 **Pollock**, Tasha Michelle
Administrative Assistant II Campus Recrea
100 SRFC
Email: tpollock@memphis.edu

Polster, Dr. Heike
Asst Professor Foreign Langua
Email: hpolster@memphis.edu

Poole, Natalie M
Head Coach Soft
Email: nmpoole1@memphis.edu

Poole, Darryl Vernon
Instructor School of Accounts
Email: dvpoole@memphis.edu

Pope, Randell J
High Speed Copy Machine Dper
Tiger Copy and Grap
Email: rjpope@memphis.edu

2845 **Popham**, Susan L
Assoc Professor Eng
459 Patterson Hall
Email: spopham@memphis.edu

Porter, Andrew W
Custodian II PP Custo
3373 Rockwood Ave
Email: awporter@memphis.edu

2461 **Porter**, Larry
Head Coach Foo
Athletic Otc Blg Ste 130
Email: ldprter1@memphis.edu

Porter, William Michael
Temporary Instructor Part Time
Communic
INV MF Pri Bldg
Email: wmporter@memphis.edu

5739 **Poston**, Robin Suzanne
Assoc Professor
Management Information Syst
309 Fogelman Admin Bldg
Email: rposton@memphis.edu

3871 **Potana**, Laxmiswetha
Web Specialist II
Enterprise Application Ser
309 Scates Hall
Email: lpotana@memphis.edu

2619 **Poteet**, Phillip A
Asst VP Campus Planning Devel
AVP Campus Planning D
305 Herzog Bldg
Fax: 678-4181
Email: ppoteet@memphis.edu

Potter, Dr. Sarah
Asst Professor — History
Email: spotter1@memphis.edu

148 **Potter**, Allison Paige
Business Officer III
Bureau Business Economic Research
221 Fogelman Exec Ctr
Fax: 678-4086
Email: apotter@memphis.edu

132 **Pousson**, Monique A
Research Assoc I Hlth Science
COE Communicative Impaired
226C Speech/Hearing Ctr
Fax: 525-1282
Email: mpousson@memphis.edu

180 **Powell**, Angiline
Assoc Professor
Instruction Curriculum Leadership
411 B Ball Hall
Email: apowell3@memphis.edu

539 **Powell**, Jeremy W
Custodian III — PP Custodial
102 Herzog Bldg
Email: jpowell@memphis.edu

355 **Powell**, Christine A
Professor — Interdisciplinary Studies
101 Earthquake Ctr 2
Fax: 678-4734
Email: capowell@memphis.edu

Powell, Jeffrey Scott
Temporary Instructor Part Time
School of Music
Email: jspwell1@memphis.edu

730 **Powell**, Allecia M
University Webmaster
VP Communications, PR, Marketing
301 Administration Building
Fax: 678-3061
Email: apowell@memphis.edu

Powers, Rhonda R
Instructor — English
Email: rrpowers@memphis.edu

Powers, Katherine Vaughan
Temporary Instructor Part Time
Instruction Curriculum Leadership
Email: kvpowers@memphis.edu

242 **Powless**, Marion Chiles
Academic Services Coord II — Psychology
214 Psychology Bldg
Fax: 678-2579
Email: mpowless@memphis.edu

8-
274 **Powless**, Anna Christine
Local Tech Support Prvdr II — Biology
Ellington Hall Room 103
Fax: 678-4746
Email: apowless@memphis.edu

Prabhudesai, Dr. Rajaram
Temporary Instructor Part Time
Mechanical Engineering
Email: rprbhdsi@memphis.edu

Prahalathan, Sri Rajalingam
Coord Student Affairs Tech — VP Student Affairs
222 Administration Building
Fax: 678-5206
Email: sprhlthn@memphis.edu

181 **Prater**, Susan R
Mgr Marktng and Communications
VP Communications, PR, Marketing
303 Administration Building
Email: srprater@memphis.edu

134 **Prescott**, Joe
Local Tech Support Prvdr I
Assoc Dean Education
320 Ball Hall
Fax: 678-4778
Email: jprescott@memphis.edu

6-
00 **Prester**, Jackie Gay
Temporary Instructor Part Time — School of Law
165 Madison Ave Ste 2000
Fax: 577-2303
Email: jgprster@memphis.edu

135 **Preston**, James D
Professor — Sociology
211 Clement Hall
Fax: 678-2525
Email: jpreston@memphis.edu

Prevette, Ms. Logan Renee
Supervising Teacher — Campus School
Email: lprvette@memphis.edu

4369 Preza, Dr. Chrysanthe
Assoc Professor
Electrical Computer Engineering
206 Engr Science Bldg
Fax: 678-5469
Email: cpreza@memphis.edu

Price, Eric M
Asst Coach — Football
Email: emprice@memphis.edu

Price, R Matthew
Temporary Instructor Part Time — School of Law
Email: rmprice1@memphis.edu

4479 Priest, Ronnie
Assoc Professor
Counsel Educations Psych Research
1008 Ball Hall
Fax: 678-5114
Email: rpriest@memphis.edu

1335 Prince, Bobby A
Assoc VP Development — AVP Development
319 Administration Building
Email: baprince@memphis.edu

Pritchard, Lou Anne
Nurse Practitioner — Health Center
Email: lprtchr1@memphis.edu

Pritchett, Chandler Fulton
Temporary Instructor Part Time — Art
Email: cfprtcht@memphis.edu

325- Proffitt, Alan Wayne
6212 Temporary Instructor Part Time
Regents Online Degree Program
4075 Park Avenue
Fax: 678-5145
Email: aproffit@memphis.edu

5549 Pruitt, Cynthia D
Supvr Records — Registrar Office
003 Wilder Tower
Fax: 678-3249
Email: cpruitt@memphis.edu

4921 Puchakayala, John Paul
Research Scientist — CERI R Smalley
101 Earthquake Ctr 1
Fax: 678-4734
Email: jpuchkyl@memphis.edu

Puckett, Amber Taylor
Supervising Teacher — Campus School
Email: altaylr7@memphis.edu

2791 Pufahl, Michael P
General Maintenance Mechanic
PP Maint Repairs CPL
Herzog Bldg
Email: mpufahl@memphis.edu

Pugh, Eric M
Accountant I — Payroll Office
Email: empugh@memphis.edu

2539 Pugh, Calanthe
Grounds Worker I — PP Landscape
Herzog Bldg
Email: cpugh1@memphis.edu

4827 Pujol, Jose M
Professor — Earth Sciences
216A Johnson Hall
Fax: 678-2178
Email: jpujol@memphis.edu

Pullen, Mary C
Temporary Instructor Part Time
Instruction Curriculum Leadership
Email: mpullen@memphis.edu

Purnell, Ms. Marcy Cain
Clinical Assistant Professor — School of Nursing
Email: mpurnell@memphis.edu

2999 Puryear, William T
Electronic Tech II Network Svc
Network Services
101 Jones Hall
Fax: 678-3299
Email: wtpuryer@memphis.edu

2920 Pylant, Gary M
Relational Database Analyst
Enterprise Application Services
308 Scates Hall
Fax: 678-3061
Email: gpylant@memphis.edu

4645 Pyun, C S
Professor — Finance Insurance Real Estate
444 Fogelman Clsrm Bldg
Fax: 678-2685
Email: cspyun@memphis.edu

Q

3437 Qi, Gary
Assoc Professor — Mechanical Engineering
320 Engr Science Bldg
Fax: 678-5459
Email: gangqi@memphis.edu

4945 Qian, Haixia
Research Assoc II Socl Science
Center Research Education Policy
Email: hqian@memphis.edu

Qiao, Shuhong
Research Assoc II Hlth Science — Bioinformatics
Email: sqiao@memphis.edu

4467 Quarles, Frederick
Athletic Academic Counselor
Athletic Academic Services
Email: fquarles@memphis.edu

Quarles, Jhameka L
Custodian I — PP Custodial
Email: jlqarles@memphis.edu

Quarles, Lesley
Custodian I — PP Custodial
Email: lqarles2@memphis.edu

3111 Quinn, Margaret A
Asst Professor — Family and Consumer Sciences
404 Manning Hall
Fax: 678-5324
Email: maquinn@memphis.edu

Quinn, Ted Joseph
Police Officer IV — Police Services
Email: tjquinn1@memphis.edu

R

Rabe, Sarah B
Athletic Trainer — Athletic Trainer
Email: sbrabe@memphis.edu

3285 Racer, Michael J
Assoc Professor
Marketing Supply Management
334 Fogelman College of Bus
Fax: 678-5459
Email: mracer@memphis.edu

Rafalski, Dr. Edward Mark
Temporary Instructor Credit
School of Public Health
1211 Union Ave
Email: mrfalski@memphis.edu

Ragsdale, Willie
Custodian II — PP Custodial
Email: wrgsdale@memphis.edu

Rahman, Masudur
Temporary Instructor Part Time
Foreign Languages
Email: mrahman@memphis.edu

4278 Raine, Evonne C
Account Clerk 2 — Bursar
115 Wilder Tower
Fax: 678-0288
Email: eraine@memphis.edu

Raine, Roxanne Beaugh Benoit
Temporary Instructor Part Time — Psychology
Email: rbraine@memphis.edu

2234 Raines, Shirley Carol
President — Office of President
341 Admin Bldg
Fax: 678-5065
Email: sraines@memphis.edu

Raines, Frances C
Temporary Instructor Part Time
Instruction Curriculum Leadership
Email: fcraines@memphis.edu

2482 Rajagopalan, Meenakshi Subrahmanian
Temporary Instructor Part Time — Mathematics
373 Dunn Hall
Email: mrajgpln@memphis.edu

3269 Rakestraw, Christie Ann
Admissions Counselor — Admissions
101 Wilder Tower
Email: crakstrw@memphis.edu

2263 Rakestraw, Carol L
Office Associate — School of Music
116 Comm Fine Arts Bldg
Fax: 678-5546
Email: clrkstrw@memphis.edu

2399 Rakow, Ernest A
Assoc Dean — College of Education
215 Ball Hall
Fax: 678-4778
Email: erakow@memphis.edu

2026 Rakow, Jeanine Hornish
Coord University Event Sched
Office of President
341 Admin Bldg
Email: jhrakow@memphis.edu

3440 Ramage, Melissa B
Bus and Integration Anlyst II
Business and Finance Support Srvcs
151 Admin Bldg
Email: mramage@memphis.edu

2258 Ramage, Elizabeth A
Office Associate — Admissions
204 Wilder Tower
Fax: 678-3053
Email: lramage@memphis.edu

Ramanathan, Chidambaram
Post Doctoral Fellow — Biology Andrew Liu
Email: rchdmbrm@memphis.edu

2611 Rambo, Carol A
Assoc Professor — Sociology
225 Clement Hall
Fax: 678-2525
Email: crronai@memphis.edu

4220 Ramirez, Alfredo Juan
Local Tech Support Prvdr II
College of Engineering
315 Engr Science Bldg
Email: ajramirz@memphis.edu

Ramos, Pamela S
Custodian I — PP Custodial
Email: psramos@memphis.edu

Ramsey, Renee Langston
Administrative Secretary — Air Force ROTC
Email: rlngston@memphis.edu

Ramsey, Glenn Barkley
Temporary Instructor Part Time — History
Email: gbramsey@memphis.edu

4701 Rangisetty, Neeraja
Research Associate — CSD K Oller
111A Patterson Hall
Email: nrngstty@memphis.edu

4848 Ransdell, Mary F
Clinical Assoc Professor
Instruction Curriculum Leadership
The Millington Center
6500 Navy Rd
Email: mransdll@memphis.edu

Ransfer, Mrs. Janice R
Temporary Instructor Part Time
School of Nursing
Email: jransfer@memphis.edu

Ransom, Christie S
Account Clerk 2 — Accounting Office
Email: csransom@memphis.edu

2350 Ranta, Richard R
Dean Communication Fine Arts
College of Communication Fine Arts
232 Comm Fine Arts Bldg
Fax: 678-5118
Email: rranta@memphis.edu

731- Rash, Dr. Robin Douglas
425- Visiting Faculty — Foreign Languages
1934 705 Lambuth Blvd
Rm 312 V J Hall
Email: rdrash@memphis.edu

1403 Rastall, Regina D
Financial Services Associate
Graduate Programs
201 Wilder Tower
Fax: 678-5023
Email: rrastall@memphis.edu

8215 Ratliff, Christopher Michael
Library Assistant 2
Lib Preservation and Spcl Collectn
125 Mcwherter Library
Email: cratliff@memphis.edu

4842 Ray, Donny
Mgr Animal Care Facilities — Animal Care Facility
Email: donnyray@memphis.edu

FIRST SOUTH FINANCIAL
TIGER BANKING CENTER
(901) 678-4040 • www.firstsouth.com • 209 Rawlins Service Court (Above The Campus Bookstore)
Free Checking For Students, Faculty And Staff • Free Internet Banking • No Minimum Balance, No Monthly Fee • Unlimited Transactions • Free Tiger Debit Card

1669 Read, Mary Cocke
Temporary Instructor Part Time
Health Sport Sciences
Browning 228
School of Public Health
Fax: 678-1715
Email: maryread@memphis.edu

Reardon, Kenneth
Professor Director City and Regional Planning
Email: kreardon@memphis.edu

2924 Reavis, Mark L
Dir Network and Data Ctr Ops
Network Services
101 Jones Hall
Fax: 678-3299
Email: mreavis@memphis.edu

Redburn, Tamara Lynn
Temporary Instructor Part Time Architecture
Email: tlrdburn@memphis.edu

2401 Redmond, James W
Post Retirement Journalism
300 Meeman Journ Bldg
Fax: 678-4287
Email: jredmond@memphis.edu

2713 Reed, Ceecy J
Affirmative Action Specialist Affirmative Action
156 Admin Bldg
Fax: 678-4800
Email: creed@memphis.edu

Reed, Kathryn
Asst Area Coordinator Smith Hall
011 Richardson Towers
Email: kreed6@memphis.edu

Reeder, Andrea Ellis
Clinical Asst Professor UTeach
Email: aereeder@memphis.edu

3859 Reeves, Kay Churchill
Clinical Assoc Professor
Instruction Curriculum Leadership
401 C Ball Hall
Email: kcreeves@memphis.edu

2622 Reeves, Carol Y
Office Coordinator Chemistry
213 Smith Chemistry
Fax: 678-
Email: cyreeves@memphis.edu

Reid, Jacqueline Yvette
Spon Prog Cont and Sec Offr
Vice Provost Research
Email: jreid@memphis.edu

1716 Relyea, George E
Research Asst Professor
Epidemiology and Biostatistics
Browning Hall, Rm 116
School Of Public Health
Fax: 678-1675
Email: grelyea@memphis.edu

2105 Renfrow, Mr. James Christopher
Web Specialist II
Enterprise Application Services
309 Scates Hall
Email: jcrenfro@memphis.edu

2886 Renn, Robert W
Assoc Professor Management
305 Fogelman Admin Bldg
Fax: 678-2685
Email: rrenn@memphis.edu

Restivo, Joseph Ward
Temporary Instructor Part Time
School of Music
Email: jwrstivo@memphis.edu

Revelle, Roselle Marie
Administrative Secretary Honors Program
Email: rrevelle@memphis.edu

2370 Reynolds, Wendy Gail
Administrative Secretary Navy ROTC
Naval Science Hayden Hall 120A
Email: wreynold@memphis.edu

2415 Reynolds, Larry D
Custodian II PP Custodial
102 Heat/Cool Plant
Email: lreynlds@memphis.edu

4652 Rezaee, Zabihollah
Holder of the Chair Excellence
School of Accountancy
216 Fogelman Admin Bldg
Fax: 678-2685
Email: zrezaee@memphis.edu

5443 Rhodes, Ms. Mary L
Academic Services Specialist
Faculty Administrative Services
376 Admin Bldg
Fax: 678-5127
Email: mrhodes@memphis.edu

2188 Rhodes, Julia M
Administrative Associate I Dean of Students
359 University Center
Fax: 678-4534
Email: jrhodes@memphis.edu

3179 Rhodes, Michael Jerome
Chief Broadcast Engineer Communication
G11 Theatre Comm Bldg
Fax: 678-4331
Email: mjrhods1@memphis.edu

2271 Rhodes, Annette
Office Associate Accounting Office
275 Admin Bldg
Fax: 678-3595
Email: abrown3@memphis.edu

Rhodes, John Alvin
Stdt Aid Counselor Financial Aid Operations
Email: jarhodes@memphis.edu

Rhodes, Joanne F
Temporary Instructor Part Time Physics
Email: jrrhodes@memphis.edu

4472 Rice, Norman D
Assoc Professor Director
Counsel Educations Psych Research
0100 Ball Hall
Fax: 678-5114
Email: ndrice@memphis.edu

Ricelli, Iliana
Sr Dir Human Resources Human Resources
Email: iricelli@memphis.edu

2714 Richardson, Ms. Sharon Denise
Administrative Associate I
Athletic Academic Services
600 Wilder Tower
Fax: 678-4965
Email: scrichar@memphis.edu

4613 Richardson, Dr. Sandra
Asst Professor
Management Information Systems
300 Fogelman Admin Bldg
Email: srchrdsn@memphis.edu

Richardson, Todd Marlin
Asst Professor Art
Email: tmrchrds@memphis.edu

Richardson, Mrs. Teresa
Clinical Assistant Professor School of Nursing
Email: trchrds1@memphis.edu

5400 Richardson, Marcia
Coord Music Facilities Sched School of Music
Email: mrchrds2@memphis.edu

Richardson, Cara L
Project Associate ICL Sara Bicard
Email: clrchrd2@memphis.edu

Richardson, Richard C
Steam and Chiller Operator PP Hvac
Herzog Bldg
Email: rcrichar@memphis.edu

Richelmi, Paul A
Temporary Instructor Part Time School of Law
Email: prchelmi@memphis.edu

2591 Richens, James W
Post Retirement School of Music
243 Music Building
Email: jrichens@memphis.edu

Richmond, Dr. Kevin David
Asst Professor School of Music
Email: kdrchmnd@memphis.edu

Riddick-Carroll, Pamela M
Instructor Earth Sciences
Email: priddick@memphis.edu

Ridgell, Kennidi Ramone
College Academic Advisor I
College of Business Economics
Email: krrdgell@memphis.edu

Rimmer, Thelma J
Custodian I PP Custodial
Email: trimmer@memphis.edu

2415 Rinex, Pearl L
Custodian II PP Custodial
Herzog Bldg
Email: prinex@memphis.edu

3791 Rippe, Allen K
Asst Professor School of Music
287 Music Building
Email: akrippe@memphis.edu

Rittmueller, Jean
Temporary Instructor Part Time
Foreign Languages
Email: jrttmllr@memphis.edu

Ritz, Kevin G
Temporary Instructor Part Time School of Law
Email: kgritz@memphis.edu

2832 Ritzman, Richard C
Dir Student Financial Aid
Financial Aid Operations
109A Wilder Tower
Email: rritzman@memphis.edu

Rivers, Rebecca Louise
Custodian I PP Custodial
Email: rlrivers@memphis.edu

4982 Rivers, Judith Kay
Data Management Specialist I
Financial Aid Operations
103 Wilder Tower
Email: jrivers2@memphis.edu

Ro, Yeon Sun
Asst Professor
Instruction Curriculum Leadership
Email: ysro@memphis.edu

3110 Roach, Robin R
Assoc Professor Health Sport Sciences
1611 Fieldhouse
Fax: 678-3591
Email: rroach@memphis.edu

2161 Roakes, Susan L
Assoc Professor City and Regional Planning
208 Mccord Hall
Fax: 678-4162
Email: sroakes@memphis.edu

Roan, Dr. Esra
Asst Professor Biomedical Engineering
Email: eroan@memphis.edu

Roan, Christopher Alan
Temporary Instructor Part Time
Hospitality Resort Management
Email: croan@memphis.edu

2111 Roark, Katherine O
Office Assistant Admissions
204 Wilder Tower
Email: kroark@memphis.edu

2452 Robbins, Christopher G
Coach Golf Men
207 Athletic Office Bldg
Email: crobbins@memphis.edu

1376 Robbins, Henry Z
Coord Stdt Financial Services Bursar
115 Wilder Tower
Email: hzrobbns@memphis.edu

3855 Robbins, Mary Canty
Dir Procurement Services
Procurement Services
115B Admin Bldg
Fax: 678-2102
Email: crobbns1@memphis.edu

2351 Robbins, Janet Case
Project Assistant Student Support Services
405 Mitchell Hall
Email: jcrbbins@memphis.edu

5844 Roberson, Denetta L
Business Officer II
School of Comm Sci and Disorders
279 Speech/Hearing Ctr
Fax: 525-1282
Email: dlluna@memphis.edu

Roberson, Thomas Richard
Temporary Instructor Part Time
Continuing Education
Email: troberso@memphis.edu

3453 Roberts, David F
Coord Rehabilitation Training CEPR D Lustig
119A Patterson Hall
Fax: 678-3215
Email: rrobert@memphis.edu

Roberts, Lauchland A
Temporary Instructor Part Time
School of Nursing
Email: lrberts5@memphis.edu

Roberts, Victoria Louise
Temporary Instructor Part Time Mathemat
Email: vlrobrts@memphis.edu

2320 Robertson, Paulette Palmer
Clinical Assistant Professor School of Nursi
Newport Hall
Email: probrtsn@memphis.edu

Robertson, Vicki Ray
Temporary Instructor Part Time
Management Information Syste
Email: vrobrtsn@memphis.edu

Robinson, Angela
Admissions Counselor Admissic
Email: rbnson14@memphis.edu

1667 Robinson, Leslie A
Assoc Professor Psychol
334 Psychology Bldg
Fax: 678-0883
Email: lrobinso@memphis.edu

4996 Robinson, Aaron Lamar
Assoc Professor
Electrical Computer Engineer
204A Engr Science Bldg
Fax: 678-5469
Email: alrobins@memphis.edu

8206 Robinson, Margaret E
Assoc Professor
Libraries Instructional Servi
118 McWherter Library
Fax: 678-8218
Email: merobnsn@memphis.edu

3765 Robinson, Nicole R
Assoc Professor School of Mu
126C Music Building
Fax: 678-3096
Email: nrrobnsn@memphis.edu

4295 Robinson, Kevin M
Coach Track Won
201 Athletic Office Bldg
Fax: 678-2162
Email: kmrobnsn@memphis.edu

0397 Robinson, Willis
Custodian I PP Custo
Herzog Bldg
Email: wrobinsn@memphis.edu

2716 Robinson, Tracy P
Distance Education Advisor
Regents Online Degree Prog
218 Brister Hall
Email: tprobnsn@memphis.edu

Robinson, Aaron John
GIS Project Manager
Center for Partnerships in
Email: ajrbnsn1@memphis.edu

731- Robinson, Martha D
425- Instructor Managen
7961 705 Lambuth Blvd
Rm 307 V.J. Hall
Email: mdrbnson@memphis.edu

3356 Robinson, Hoke
Professor Philoso
307 Clement Hall
Email: hrobinsn@memphis.edu

Robinson, Mr. Oesmond Arthur
Retention Counselor Student Support Serv
Email: drobnsn2@memphis.edu

Robinson, Monica Effie
Supvr Records Registrar O
Email: mrbinson@memphis.edu

5520 Robinson, Zaciquita I
Systems Support Specialist I Registrar O
003 Wilder Tower
Email: zbowman@memphis.edu

Robinson, Inez Priscilla
Temporary Instructor Part Time
University College Progr
Email: iprobnsn@memphis.edu

Robinson, Melissa Meador
Temporary Instructor Part Time
Instruction Curriculum Leader
Email: mmeador@memphis.edu

Rocha, Daniel M
Temporary Instructor Part Time
Civil Enginee
Email: dmrocha@memphis.edu

5 Roche, Timothy D
Assoc Professor Philosophy
327 Clement Hall
Fax: 678-4365
Email: troche@memphis.edu

Roddy-Jackson, Felicia R
Graduation Analyst
FC8E Undergraduate Acad Advisor
Email: frddyjck@memphis.edu

7 Rodrigues, Jennifer Marie
Asst Ath Dir Sports Info Athletics Media
203 Athletic Office Bldg
Fax: 678-4134
Email: jmpowers@memphis.edu

Rodriguez, Jaclyn Savell
Office Associate
Alumni Programs and Special Events
Email: jpsavell@memphis.edu

Rodriguez-Leon, Romar F
Instructor Foreign Languages
Email: rrodrgz1@memphis.edu

6 Roehrig, Sharon Ann
Clinical Assoc Professor
School of Comm Sci and Disorders
351 Speech/Hearing Ctr
Fax: 525-1282
Email: sroehrig@memphis.edu

Rogers, Penny
Administrative Assistant I School of Law
Email: rpenny@memphis.edu

6 Rogers, Margaret A
Copy Center Representative
Tiger Copy and Graphics
275 University Center
Fax: 678-5632
Email: marogers@memphis.edu

Rogers, Terry
General Maintenance Mechanic
PP Maint Repairs CPL
Email: trogers5@memphis.edu

Rogers, Tommy
Lead General Maint Mech PP Custodial
Email: trogers4@memphis.edu

Rogers, Zachary
Maintenance Assistant PP Maint Repairs CPL
Email: zrogers@memphis.edu

Rogers, Thomas D
Temporary Instructor Part Time
Instruction Curriculum Leadership
Email: tdrgers1@memphis.edu

2 Romantz, David Scott
Assoc Professor
Cecil C. Humphreys School of Law
1 N Front St
Fax: 678-5210
Email: dromantz@memphis.edu

0 Ron-Ferguson, Nathan
Project Coordinator II
Center for Partnerships in GIS
Wilder Tower Suite 900
Email: nfergusn@memphis.edu

8 Roper, Kevin F
Exec Asst Government Affairs
Government Affairs
322 Admin Bldg
Fax: 678-0863
Email: kfroper@memphis.edu

2 Rosa, Hermes
Local Tech Support Prvdr III
PP Business Operations
230A Herzog Bldg
Fax: 678-4888
Email: hrosa@memphis.edu

6 Rose, Sara
Administrative Assistant I
College of Communication Fine Arts
Cfa 232
Fax: 678-5118
Email: srose3@memphis.edu

9 Rose, Robert William
Coord IT Help Desk
Computer Systems Support
124 Admin Bldg
Email: rwrose@memphis.edu

9 Rose, Alisha D
Dir Career and Employment Svcs
Career Services
400 Wilder Tower
Email: arose3@memphis.edu

3740 Rosenthal, Dr. David A
Assoc Professor
Master of Health Administration
234 McCord Hall
School of Public Health
Email: drsnthl1@memphis.edu

Ross, Dr. Sally
Asst Professor Health Sport Sciences
Email: sross3@memphis.edu

2502 Ross, Allison Irvin
Construction Specialist PP
PP Business Operations
Herzog Bldg
Email: aross1@memphis.edu

3182 Ross, Steven J
Professor Communication
119 Theatre Comm Bldg
Fax: 678-4331
Email: sjross@memphis.edu

1399 Ross, Cristin Leigh
Research Assoc I Socl Scjence
Center Research Education Policy
Email: clcox2@memphis.edu

Ross, Allyson A
Temporary Instructor Part Time
Regents Online Degree Program
325 Browning Hall
Email: aaross@memphis.edu

Rothenberg, Naomi Rose
Asst Professor School of Accountancy
Email: nrrthnbr@memphis.edu

5834 Royal-Evans, Caroline A
Clinical Professor
School of Comm Sci and Disorders
355 Speech/Hearing Ctr
Fax: 525-1282
Email: aevans@memphis.edu

Royster, Gwendolyn F
Office Associate
Academic Status Retention Services
Email: gfryster@memphis.edu

4158 Rucker, Thomas F
Research Asst Professor
Bureau Business Economic Research
330 Innovation Drive
221 Fogelman Exec Ctr
Email: trucker@memphis.edu

Ruffin, Natalie Miller
Sales and Operations Assistant
Conference Planning and Operations
Email: nruffin@memphis.edu

5289 Ruppel, Diane Louise
Clinical Associate Professor School of Nursing
303 Newport Hall
Fax:678-4906
Email: druppel@memphis.edu

5259 Rus, Vasile
Assoc Professor Computer Science
320 Dunn Hall
Email: vrus@memphis.edu

3349 Rushing, Wanda S
Professor Sociology
303 Clement Hall
Fax: 678-2525
Email: wrushing@memphis.edu

3774 Rushing, Randal
Professor Director School of Music
123 Music Building
Email: rrushing@memphis.edu

Rusin, Sarah Courtney
Temporary Instructor Part Time
Community Music School
Email: scrusin@memphis.edu

3811 Russell, Gregory
Editor VP Communications, PR, Marketing
303C Admin Bldg
Fax: 678-3607
Email: grussll@memphis.edu

Russell, Samantha Lee
Instructor Mathematics
Email: slrssell@memphis.edu

Russell, Thomas A
Instructor Regents Online Degree Program
Email: tarussel@memphis.edu

2524 Russo, Ms. Geraldine Ann
Office Assistant Financial Aid Operations
Email: grusso@memphis.edu

8207 Rustomfram, Perveen K
Assoc Professor
Libraries Instructional Services
116 Mcwherter Library
Fax: 678-8218
Email: prstmfrm@memphis.edu

Rutland, Wilma Blaylock
Temporary Instructor Part Time
Instruction Curriculum Leadership
Email: wrutland@memphis.edu

5003 Ryan, Dr. Timothy David
Asst Professor
Health and Sport Sciences Department
304 Elma Roane Fieldhouse
Email: tdryan@memphis.edu

Ryan, Brenda Dawn
Temporary Instructor Part Time
Regents Online Degree Program
Email: bdryan@memphis.edu

S

5862 Saadat, Hassan
Local Tech Support Prvdr II
COE Communicative Impaired
251 Speech/Hearing Ctr
Fax: 525-1282
Email: saadat@memphis.edu

Sable, Dr. Helen Joan
Asst Professor Psychology
Email: hjsable@memphis.edu

Sable, Dr. Jeffrey Joseph
Visiting Asst Professor Psychology
Email: jjsable@memphis.edu

Sabri, Dr. Firouzeh
Asst Professor Physics
Email: fsabri@memphis.edu

2080 Sackett, Ross Deforest
Instructor Interdisciplinary Studies
316 Manning Hall
Email: rsackett@memphis.edu

2669 Sadler, Mrs. Linda Kay
Editorial Assistant
Southern Journal Philosophy
309e Clement Hall
Fax: 678-4365
Email: lsadler@memphis.edu

1435 Saed, Penny E
Administrative Secretary
College of Arts and Sciences
107 Scates Hall
Fax: 678-4831
Email: pesaed@memphis.edu

2080 Safa, Michele F
Temporary Instructor Part Time Anthropology
123 Clement Hall
Email: msafa@memphis.edu

Saghafi, Dr. Kas
Asst Professor Philosophy
Email: ksaghafi@memphis.edu

2780 Sagrestano, Lynda M
Assoc Professor Director
Interdisciplinary Studies
337 Clement Hall
Fax: 678-3652
Email: lsagrstn@memphis.edu

Samiei, Mr. Shahin Alan
Research Assoc I Socl Science
Political Science
Email: ssamiei@memphis.edu

Sandberg, Zachary D
Library Assistant 1 Libraries Circulation
Email: zsandbrg@memphis.edu

2156 Sanders, Ms. Kenya LaShay
Administrative Assistant I
Vice Provost Assessment, IR, Report
217 Administration Building
Fax: 678-2250
Email: klsander@memphis.edu

Sanders, Mr. Kevin Michael
Asst Professor School of Music
Email: kmsnders@memphis.edu

Sanders, Jennifer
Custodian I PP Custodial
Email: jsnders4@memphis.edu

Sanders-Lawson, E Renee
Asst Professor Leadership
4111 South MSU 8 Street
Fax: 678-0505
Email: esndrslw@memphis.edu

3206 Sandlin, Ms. Amy J
Financial Aid Processor
Financial Aid Operations
103 Wilder Tower
Fax: 678-3590
Email: asandlin@memphis.edu

731-427-4725 Sanford, Amanda Lynn
Administrative Associate I
Enrollment Services
705 Lambuth Blvd
Varnell Jones Hall
Email: lsnford3@memphis.edu

3669 Sanford, Otis L
Holder of the Chair Excellence Journalism
3711 Veterans Avenue
300 Meeman Journalism Building
Email: lsnford2@memphis.edu

3566 Santo, Charles A
Assoc Professor City and Regional Planning
208 McCord Hall
Email: casanto@memphis.edu

Santo, Ms. Courtney Miller
Instructor English
Email: cmsanto@memphis.edu

Sanvee, Ropo Ogundare
Business Officer II School of Public Health
202 Scates Hall
Fax: 678-0372
Email: rsanvee@memphis.edu

3173 Sarkela, Sandra J
Assoc Professor Communication
125 Theatre Comm Bldg
Email: ssarkela@memphis.edu

Saulsberry-Scarboro, Timetria Nichole
Coord Smart Tennessee Economics Julia Heath
Email: tnslsbr@memphis.edu

Savage, Terry
Budget Analyst II Financial Planning
273 Administration Building
Email: tsavage@memphis.edu

1686 Savage, Monique S
Dir Conf Planning and Operatns
Conference Planning and Operations
303 Fedex Institute Of Technology
Email: mlsavage@memphis.edu

Savage, Amanda K
Project Associate History
Email: aksavage@memphis.edu

Savage, Nealey W
Temporary Instructor Part Time
Instruction Curriculum Leadership
Email: nwbumpus@memphis.edu

Savage, Michael
Temporary Instructor Part Time
Foreign Languages
375 Dunn Hall
Email: mosavage@memphis.edu

5715 Schaeffer, Sandeford Julius
Dir Advanced Learning Center
Advanced Learning Center
Panhellenic Building Room 110
Fax: 678-2390
Email: sschaffr@memphis.edu

Schaffzin, Katharine Traylor
Assoc Professor School of Law
Email: ktschffz@memphis.edu

Schaffzin, Daniel
Visiting Asst Professor School of Law
Email: dschffzn@memphis.edu

Schallert, Mary Catherine
Temporary Instructor Part Time
Health Sport Sciences
Email: mcclark1@memphis.edu

Schatell, Allison Leigh
Multimedia Specialist Athletics Media
203 E/G Athletic Office Bldg
Email: lschtell@memphis.edu

Scherer, Michele R
Programmer Analyst
Enterprise Application Services
317 Scates Hall
Email: mscherer@memphis.edu

FIRST SOUTH FINANCIAL
TIGER BANKING CENTER
(901) 678-4040 • www.firstsouth.com • 209 Rawlins Service Court (Above The Campus Bookstore)
Free Checking For Students, Faculty And Staff • Free Internet Banking • No Minimum Balance, No Monthly Fee • Unlimited Transactions • Free Tiger Debit Card

3475 Schilling, Dr. Brian K
Assoc Professor Health Sport Sciences
314 Fieldhouse
Email: bschling@memphis.edu

2156 Schiro-Geist, Chrisann
Professor Counsel Educations Psych Research
Administration Building
Email: cschrgst@memphis.edu

2419 Schmelz, Joan T
Professor Physics
341 Manning Hall
Fax: 678-4733
Email: jschmelz@memphis.edu

4395 Schmidt, Susan T
Academic Services Coord II
Public Administration
123 Mccord Hall
Email: stschmdt@memphis.edu

1777 Schmidt, Michael
Assoc Professor Art
335 FedEx Institute of Technology
Fax: 678-2735
Email: mschmidt@memphis.edu

Schmitz, Bryan D
HVAC Mechanic Commercial PP Hvac
Email: bdschmtz@memphis.edu

Schneider, Brett D
Asst Coach Basketball Women
Email: bdschndr@memphis.edu

4503 Schneider, Gary F
Asst Professor Social Work
110 McCord Hall
Email: gschneid@memphis.edu

2375 Schneider, Thomas A
Research Technician I Psyc G Mittleman
450 Psychology Bldg
Email: tschnedr@memphis.edu

2327 Schoech, Stephan J
Professor Biology
335 Life Sciences Bldg
Fax: 678-4746
Email: sschoech@memphis.edu

2452 Schoenrock, Daron J
Head Coach Baseball
207 Athletic Office Bldg
Email: dschnrck@memphis.edu

3796 Schranze, Leonard A
Professor School of Music
237 Music Building
Fax: 678-3096
Email: lschranz@memphis.edu

8679 Schroeder, Leila Bryce
Sr Administrative Secretary Student Leadership
211 University Center
Email: kbryce@memphis.edu

Schuch, Mr. David Lee
Temporary Instructor Part Time
Instruction Curriculum Leadership
Email: dlschuch@memphis.edu

2868 Schull, Dr. Kent
Asst Professor History Department
Email: kfschull@memphis.edu

Schultz, Dr. Kathy Lou
Asst Professor English Department
Email: klschltz@memphis.edu

Schultz, Margaret Rose
Instructor Management Information Systems
Email: mschultz@memphis.edu

5119 Schwartz, Sherri L
Office Coordinator Football Department
130 Athletic Office Bldg
Fax: 678-4123
Email: slschwrt@memphis.edu

4470 Schwartzbach, Steven Donald
Professor Biology Department
423 Life Sciences Bldg
Email: sdschwrt@memphis.edu

5872 Scoggins, Stephen R
Building Activities Attndnt II
School of Comm Sci and Disorders
103 Speech/Hearing Ctr
Fax: 525-1282
Email: sscoggns@memphis.edu

4306 Scott, Deborah A
Administrative Associate II
College of Engineering
201C Engr Admin Bldg
Fax: 678-4180
Email: dascott@memphis.edu

Scott, Galen R
Asst Coach Football
Email: grscott@memphis.edu

2285 Scott, Rebecca H
Asst Dir Campus School Campus School
143 Campus School
Email: rhscott@memphis.edu

4410 Scott, Belinda E
Business Officer I Health Sport Sciences
106 Fieldhouse
Fax: 678-3591
Email: bscott@memphis.edu

Scott, William Ford Lee
HVAC Mechanic Commercial PP Hvac
Email: wfscott@memphis.edu

5059 Scott, Margaret Ann
Mgr Child Care Center Child Care Center
3875 Tiger Paw So.
Email: mascott1@memphis.edu

5490 Scott, Jerrie L
Professor Instruction Curriculum Leadership
400B Ball Hall
Fax: 678-3881
Email: jcscott@memphis.edu

2068 Scott, Dr. Richard
Psychologist II
Center for Counsel Learn Testing
214 Wilder Tower
Fax: 678-4895
Email: rscott4@memphis.edu

Scott, Renada J
Research Technician II
Integrated Microscopy Center
Email: rjscott3@memphis.edu

4768 Scraba, Dr. Jeffrey
Asst Professor English
414 Patterson Hall
Email: jscraba@memphis.edu

2880 Scruggs, Nelda H
Educational Assistant
Student Disability Services
215 Scates Hall
Email: nscruggs@memphis.edu

2415 Scruggs, Dwight M
General Maintenance Mechanic
PP Maint Repairs CPL
Herzog Bldg
Email: dmscrugg@memphis.edu

Scruggs, Kathy Trammell
Temporary Instructor Part Time
Foreign Languages
Email: ktscrggs@memphis.edu

2415 Scurlock, Geraldine
Custodian II PP Custodial
Herzog Bldg
Email: gscurlck@memphis.edu

Sebastian, Eric M
Dir Mens Basketball Operations Basketball Men
Email: msbstian@memphis.edu

4753 Sedaghat, Ali
Local Tech Support Prvdr I CERI M Withers
3904 Cental Ave.
Email: asedaght@memphis.edu

2168 Seed, Allen Hugh
Assoc Professor
Instruction Curriculum Leadership
415b Ball Hall
Email: aseed@memphis.edu

Segerson, Robert
General Maintenance Mechanic
PP Maint Repairs GMM Lambuth
Email: rsgerson@memphis.edu

Segerson, Barry N
General Maintenance Mechanic
PP Maint Repairs GMM Lambuth
Email: bnsgrson@memphis.edu

3277 Segui, William
Post Retirement Civil Engineering
106C Engr Science Bldg
Fax: 678-3026
Email: wsegui@memphis.edu

Seidner, Ryan Gail
Administrative Associate I
PP Business Operations
Email: rgsidner@memphis.edu

Sellers, Deborah Dugas
Administrative Secretary
Hospitality Resort Management
Email: dsellers@memphis.edu

5468 Sen, Amit
Temporary Instructor Part Time Philosophy
124 Clement Hall
Email: amitsen@memphis.edu

4715 Serex, Catherine P
Dir Curriculum Planning
Curriculum and Assessments
217 Admin Bldg
Fax: 678-2250
Email: cpserex@memphis.edu

4669 Settles, Yulonda Tarakaye
Account Clerk 2 Residence Life
011 Richardson Towers
Email: ysettles@memphis.edu

Sevier, Penelope B
Instructor Coordinator
Instruction Curriculum Leadership
Email: pbsevier@memphis.edu

Sevier-Laws, Dr. Jo Ann
Temporary Instructor Part Time
Instruction Curriculum Leadership
Email: jsevrlws@memphis.edu

Shadow, Ernest R
Supervising Teacher Campus School
135 Campus School
Email: eshadow@memphis.edu

3559 Shaffer, Frank W
Assoc Professor School of Music
103 Comm Fine Arts Bldg
Fax: 678-3096
Email: fshaffer@memphis.edu

Shapiro, Dr. Julia Perry
Instructor Foreign Languages
Email: jpshpiro@memphis.edu

3233 Shapiro, Eugene L
Professor School of Law
245C Humphreys Law School
Email: eshapiro@memphis.edu

Sharma, Alka
Visiting Asst Professor Biology
Email: asharma7@memphis.edu

1710 Sharpe, Shirl R
Academic Services Coord I
School of Public Health
204 Scates Hall
Email: ssharpe@memphis.edu

3695 Sharpe, Cheryl Luzader
Administrative Assistant I
FCBE Academic Administration
417 Fogelman Admin Bldg
Fax: 678-4151
Email: clsharpe@memphis.edu

2880 Shaver, Stephen L
Learning Disability Specialist
Student Disability Services
110 Wilder Tower
Fax: 678-3070
Email: slshaver@memphis.edu

2712 Shaw, Veronica A
Student Financial Assistant II Bursar
115 Wilder Tower
Email: vlipford@memphis.edu

2310 Shearon, Elder Leconis
Research Assoc I Socl Science
Center Research Education Policy
325 Browning Hall
Email: eshearon@memphis.edu

Shelley, Lauren Melissa
Coord Conferences and Events
Conference Planning and Dperations
Email: lmschnbr@memphis.edu

2827 Shelton, Norma
Account Clerk 1 PP Business Operations
225 Herzog Bldg
Fax: 678-4888
Email: nsheltn1@memphis.edu

3832 Shelton, Elizabeth W
Controller AVP Finance
275 Administration Building
Email: ewsheltn@memphis.edu

Shelton, Courtney Minzenmayer
Mgr Event Planning and Coord
Conference Planning and Operati
303 Fedex Institute
Email: cmnznmyr@memphis.edu

Shelton, Danyele Renee
Psychology Intern
Center for Counsel Learn Tes
Email: drshlton@memphis.edu

4749 Shepard, Mary
Legal Assistant University Cou
201 Admin Bldg
Fax: 678-3489
Email: mshepard@memphis.edu

Shepherd, Jeffery Lee
Temporary Instructor Part Time
Marketing Supply Manager
Email: jlshphrd@memphis.edu

2515 Sherman, Janann
Professor Chair His
219 Mitchell Hall
Fax: 678-2720
Email: sherman@memphis.edu

3139 Sherrell, Linda Bostwick
Instructor Computer Sci
209 Dunn Hall
Fax: 678-1506
Email: lbshrrll@memphis.edu

4552 Sherrell, Daniel L
Professor Marketing Supply Manager
150 Fogelman Exec Ctr
Fax: 678-4051
Email: dsherrll@memphis.edu

Sherrod, Delois Ann
Custodian III PP Cust
Email: dshrrod2@memphis.edu

Shettles, Chris Anwyl
Postal Window Clerk Mail Ser
Email: cshttles@memphis.edu

3100 Shiba, Dr. Gayle Harumi
Assoc Dean School of Nur
304 Newport Hall
Fax: 678-4906
Email: gshiba@memphis.edu

754-8001 Shields, Mr. Stephen L
Temporary Instructor Part Time School of
262 German Oak Dr
Email: sshields@memphis.edu

Shin, Seung-Geuk
Coord Molecular Science Lab Bio
Email: sshin3@memphis.edu

2415 Shirley-Harris, Linda A
Custodian II PP Cust
Herzog Bldg
Email: lshirley@memphis.edu

3731 Shiu, Timothy
Assoc Protessor Rudi E. Scheidt Sch. of M
Rm. 237 Music Building
Email: tshiu@memphis.edu

5667 Shiva, Sajjan G
Professor Chair Computer Sc
209 Dunn Hall
Email: sshiva@memphis.edu

Shmakov, Sergey
Post Doctoral Fellow Chem E Pinkh
Email: sshmakov@memphis.edu

Shoaft, Melissa Michelle
Clinical Assistant Professor School of Nu
Email: mshoaff@memphis.edu

5941 Short, Patricia K
Office Coordinator Residenc
011 Richardson Towers
Email: pshort@memphis.edu

Shoup, Mr. Sam Reid
Temporary Instructor Part Time
School of
Email: srshoup@memphis.edu

2212 Shouse, Michele D
Administrative Assistant I Pa
Park Gar Zach Curlin
Fax: 678-4962
Email: mshouse@memphis.edu

Shult, Eric
Psychology Intern
Center for Counsel Learn Te
Email: eshult@memphis.edu

543 Shupe, Kristin M
Administrative Secretary Theatre Dance
144 Theatre Comm Bldg
Fax: 678-1350
Email: kshupe@memphis.edu

244 Sidhom, Samuel E
Coord Community Music School
Community Music School
124 Music Building
Email: ssidhom@memphis.edu

315 Sidney, Donald L
Supvr Custodian PP Custodial
102 Herzog Bldg
Email: dsidney@memphis.edu

Siegfried, Emanuel K
Dir College Development II AVP Development
Fax: 678-3759
Email: ksiegfrd@memphis.edu

551 Silas, Tarranda Michelle
Administrative Secretary Management
202 Fogelman Admin Bldg
Fax: 678-4990
Email: tsilas@memphis.edu

Silkes, Dr. Carol
Asst Professor Hospitality Resort Management
Email: csilkes@memphis.edu

50 Silver, Susan K
Assoc Professor Foreign Languages
327 Dunn Hall
Email: ssilver@memphis.edu

Simco, Bill A
Professor Biology
Fax: 327-8001
Email: bsimco@memphis.edu

Simi, Theresa A
Temporary Instructor Part Time
Health Sport Sciences
Email: tasimi@memphis.edu

Simington, Madeline
Administrative Assistant I
Commencement Stdt Learn Assessment
Email: msmngton@memphis.edu

Simmons, Catherine Augusta
Asst Professor Social Work
Email: csmmons7@memphis.edu

'91 Simmons, Patrick D
HVAC Lead Mechanic Controls PP Hvac
Herzog Bldg
Email: psimmons@memphis.edu

Simmons, Lamont D
Project Associate
Social Work Jerome Blakemore
Email: ldsmmons@memphis.edu

10 Simmons, Tricia D
Project Coordinator I
Department of Mathematics
Dunn Hall, Room 244
Fax: 678-4481
Email: tdsimmns@memphis.edu

4- Simmons, Monica Michelle
31 Temporary Instructor Part Time
Paralegal Studies
167 N Main St Ste 800
Email: msimmns2@memphis.edu

32 Simon, Judith C
Professor Management Information Systems
308 Fogelman Admin Bldg
Fax: 678-4151
Email: jsimon@memphis.edu

Simone, Paul Steven
Asst Professor Chemistry
Email: psimone@memphis.edu

07 Simpkins, H Wayne
Assoc Professor Art
108 Jones Hall
Email: hsimpkns@memphis.edu

99 Simpson, Laura Ann
Administrative Assistant I Psychology
202 Psychology Bldg.
Email: lsmpson1@memphis.edu

Simpson, Alberta
Custodian II PP Custodial
Email: simpson2@memphis.edu

4672 Simpson, R Alton
Dir Environmental Hlth Sfty
Environmental Health and Safety
216 Browning Hall
Fax: 678-4673
Email: asimpson@memphis.edu

2788 Simpson, Gregory W
General Maintenance Mechanic
PP Maint Repairs CPL
Herzog Bldg
Email: gwsimpsn@memphis.edu

Simpson, Nicholas J
Instructor Communication
Email: njsimpsn@memphis.edu

Simpson, Trevor
Temporary Instructor Part Time Art
Email: tasimpsn@memphis.edu

4456 Sims, Rosalyn R
Athletic Trainer Athletic Trainer
Athletic Office Building
Email: rrsims1@memphis.edu

Sims, Kay
Clinical Assistant Professor School of Nursing
Email: kaysims@memphis.edu

2885 Sims, Kate Rawlins
Coord Benefit Services Human Resources
167 Administration Bldg
Email: srawlins@memphis.edu

Sims, Claudia Ann
Temporary Instructor Part Time
School of Nursing
Newport Hall
Email: casims@memphis.edu

Sinclair, Katherine Miranda
Temporary Instructor Part Time Art
Email: ksinclar@memphis.edu

Singh, Wangkheimayum Marjit
Post Doctoral Fellow Chemistry
Email: wmsingh@memphis.edu

524-4100 Singh, Rajiv
Temporary Instructor Part Time School of Law
373 Dunn Hall
Email: rsingh@memphis.edu

Singletery-Green, Ms. Ashley L
Office Associate Registrar Office
Email: asngltry@memphis.edu

8202 Singleton, James E
Coord Building Management
University Libraries
203F Mcwherter Library
Email: jesngltn@memphis.edu

Sink, Jennifer A
Temporary Instructor Part Time School of Law
Email: jasink@memphis.edu

Sinnock, Miss. Christine G
Temporary Instructor Part Time Social Work
Email: csinnock@memphis.edu

3066 Sisson, Keith D
Instructor Regents Online Degree Program
100 Brister Hall
Fax: 678-4913
Email: ksisson@memphis.edu

Sivananda, Mantri
Temporary Instructor Part Time History
Email: msivannd@memphis.edu

Skalli, Omar
Assoc Professor Biology
Email: oskalli@memphis.edu

Skrmetti, Jonathan T
Temporary Instructor Part Time School of Law
Email: jtskrmtt@memphis.edu

Skupin, Mrs. Harriet S
Temporary Instructor Part Time
Foreign Languages
2881 Lamar Ave
Email: hskupin@memphis.edu

2214 Slack, Lee Louise
Library Assistant 3 Libraries Cataloging
303 Mcwherter Library
Email: lslack@memphis.edu

Slater, Michael Charles
Asst Dir Internal Audit Internal Audit
Email: mcslter1@memphis.edu

Slater, Shelby L
Coord Emergency Preparedness
Crisis Management
371 Administration Bldg
Email: slslater@memphis.edu

Small, Thomas Ward
Post Doctoral Fellow Biol S Schoech
3774 Walker Ave
Email: twsmall@memphis.edu

4929 Smalley, Robert
Research Professor Ceri
103 Earthquake Ctr 3
Fax: 678-4734
Email: rsmalley@memphis.edu

Smalls, Janelle
Clinical Assistant Professor School of Nursing
Email: jsmalls1@memphis.edu

Smallwood, Arwin D
Assoc Professor History
121 Mitchell Hall
Email: asmallwd@memphis.edu

Smallwood, Alisa M
Temporary Instructor Part Time
Public Administration
Email: msmllwod@memphis.edu

4145 Smart, John C
Professor Counsel Educations Psych Research
100 Ball Hall
Fax: 678-5114
Email: jsmart@memphis.edu

2020 Smith, Everlena
Administrative Associate I School of Nursing
100 Billy Mac Jones Bldg.
Fax: 678-4906
Email: evsmith@memphis.edu

3687 Smith, Karen M
Assoc Dir Stdnt Financial Aid
Financial Aid Operations
108E Wilder Tower
Fax: 678-3590
Email: kasmith@memphis.edu

Smith, Terra Lisa
Assoc Professor Health Sport Sciences
1618 Elma Neal Roan Fieldhouse
Fax: 678-5324
Email: tsmith3@memphis.edu

4884 Smith, Michelle Elaine
Asst Dir Admin and Fin CERI Ceri
Central Avenue
Email: mesmith@memphis.edu

Smith, Hope C
Asst Dir Interdisciplinary Std
Interdisciplinary Studies
218 Scates Hall
Fax: 678-4206
Email: hsmith@memphis.edu

Smith, Jeanette G
Asst VP Finance AVP Finance
276 Admin Bldg
Email: jesmith@memphis.edu

Smith, Keisha Kamile
Clinical Assistant Professor School of Nursing
Email: khurley@memphis.edu

4024 Smith, Trenda Marie
Coord Computer Testing Testing Center
112 Brister Hall
Email: tmmoore1@memphis.edu

Smith, Jason H
Coord Facilities Athletic Facilities Management
Email: jhsmith6@memphis.edu

Smith, Claudia Marie
Custodian I PP Custodial
Email: cmsmth18@memphis.edu

Smith, Bessie L
Custodian I PP Custodial
Email: blsmth11@memphis.edu

Smith, Patricia L
Custodian II PP Custodial
Herzog Bldg
Email: plsmith@memphis.edu

Smith, Vikki Simone
Custodian II PP Custodial
Email: vssmith1@memphis.edu

2415 Smith, Catherane T
Custodian II PP Custodial
Herzog Bldg
Email: ctsmith2@memphis.edu

4738 Smith, Christine Elizabeth
Data Management Specialist II
Financial Aid Operations
103 Wilder Tower
Email: cesmith2@memphis.edu

2421 Smith, Kevin H
Dean of School of Law School of Law
1 N Front St
Fax: 678-5210
Email: ksmith@memphis.edu

Smith, Donease M
Dir Womens Basketball Ops Basketball Women
Email: dmsmth12@memphis.edu

2426 Smith, Ruth S
Electronic Services Librarian Law Students
114 Humphreys Law School
Fax: 678-5293
Email: rssmith@memphis.edu

2565 Smith, Camisha Lashawn
Financial Services Associate Communication
143 Theatre Comm Bldg
Email: clsmith6@memphis.edu

Smith, Favian D
HVAC Mechanic Industrial PP Hvac
Email: fdsmith2@memphis.edu

Smith, Stacy Sharpe
Instructor English
Email: sssmith2@memphis.edu

Smith, Bobby W
Locksmith II PP Maint Repairs CPL
Herzog Bldg
Email: bwsmthjr@memphis.edu

3675 Smith, William T
Professor Interim Chair Economics
411 Fogelman Clsrm Bldg
Fax: 678-5320
Email: wtsmith@memphis.edu

2421 Smith, Janette Yvonne
Receptionist School of Law
211 Humphreys Law School
Fax: 678-5210
Email: jysmith@memphis.edu

Smith, Tiffin S
Recreation Attendant Campus Recreation
Email: tssmith3@memphis.edu

4152 Smith, Mr. Stephen C
Research Assoc II 88ER
Bureau Business Economic Research
225 Fogelman Exec Ctr
Fax: 678-4086
Email: scsmith@memphis.edu

8201 Smith, Mrs. Stacey J
Supvr Library Department Libraries Circulation
102K Mcwherter Library
Email: sjsmith1@memphis.edu

Smith, Anthony A
Systems Support Specialist II
Financial Aid Operations
108 Wilder Tower
Email: aaholt@memphis.edu

Smith, Grant Joseph
Temporary Instructor Part Time Journalism
Email: gjsmith2@memphis.edu

Smith, Joseph P
Temporary Instructor Part Time Leadership
Email: jpsmith@memphis.edu

Smith, Ms. Elizabeth Ashley
Temporary Instructor Part Time English
Email: easmith6@memphis.edu

Smith, Mary Dortch
Temporary Instructor Part Time
Instruction Curriculum Leadership
2960 Emerald St
Email: mdsmth13@memphis.edu

Smith, Karen R
Temporary Instructor Part Time
Health Sport Sciences
Email: krsmith1@memphis.edu

Smith, Andrew Alan
Temporary Instructor Part Time Journalism
Email: aasmith8@memphis.edu

Smith, Wayne Marshall
Temporary Instructor Part Time Theatre Dance
Email: wmsmith@memphis.edu

FIRST SOUTH FINANCIAL
TIGER BANKING CENTER
(901) 678-4040 • www.firstsouth.com • 209 Rawlins Service Court (Above The Campus Bookstore)
Free Checking For Students, Faculty And Staff • Free Internet Banking • No Minimum Balance, No Monthly Fee • Unlimited Transactions • Free Tiger Debit Card

Smith, Clinton
Temporary Instructor Part Time
Instruction Curriculum Leadership
4734 Shadowlawn Rd
Email: csmith15@memphis.edu

3658 Smyres, Ronald Lynn
Human Resources Assistant Human Resources
17B Administration Bldg
Email: rsmyres@memphis.edu

2553 Smyth, Bryan Alan
Visiting Asst Professor Philosophy
Philosophy Department
Email: basmyth@memphis.edu

931- 685- 8102 Snell, Susan M
Recruitment Representative Recruitment
101 Wilder Tower
Email: ssnell@memphis.edu

2350 Snyder, Laura H
College Academic Advisor I
College of Communication Fine Arts
232 Comm Fine Arts Bldg
Fax: 67B-511B
Email: lhsnyder@memphis.edu

Snyder, Ms. Holly Lauren
Coord Alumni Affairs
Alumni Programs and Special Events
Email: hrowsey@memphis.edu

Sommer, Akemi
Temporary Instructor Part Time
Foreign Languages
Email: asommer@memphis.edu

5465 Song, Hongjun
Temporary Instructor Part Time
Computer Science
209 Dunn Hall
Email: hjsong@memphis.edu

3359 Sonnentelt, Jason Michael
Instructor Public Administration
136 Mccord Hall
Email: jmsnnntl@memphis.edu

2964 Sorin, Anna Bess
Instructor/Coordinator Department of Biology
233 Life Sciences Bldg
Email: absorin@memphis.edu

3980 Southall, Scott C
Assoc Professor Chair Engineering Technology
203 Engr Tech Bldg
Fax: 67B-41B0
Email: ssouthll@memphis.edu

Souza, Janet
Asst Professor School of Accountancy
Email: jsouza@memphis.edu

5930 Spahr, Ronald W
Professor Finance Insurance Real Estate
402 Fogelman Admin Bldg
Email: rspahr@memphis.edu

2415 Spates, Gloria J
Custodian I PP Custodial
0102 Herzog Bldg
Email: gspates@memphis.edu

Spearman, Venessa C
Temporary Instructor Part Time
Public Administration
Fax: 67B-29B1
Email: vspearma@memphis.edu

3779 Spencer, David W
Assoc Professor School of Music
217 Music Building
Fax: 67B-3096
Email: dspencer@memphis.edu

2336 Spencer, William
Local Tech Support Prvdr II Psychology
A100 Psychology Bldg
Fax: 678-2579
Email: wspencr1@memphis.edu

3090 Speros, Carolyn Ijams
Assoc Professor School of Nursing
206 Newport Hall
Email: csperos@memphis.edu

5664 Spiceland, Jonathan Kendall
Dir Annual Giving Annual Giving
633 Normal Street
200 Billy Mac Jones
Email: jkspclnd@memphis.edu

Spiceland, Charlene Parnell
Instructor School of Accountancy
219 FCBE
Email: cspice@memphis.edu

2441 Spiceland, J D
Professor School of Accountancy
230 Fogelman Clsrm Bldg
Fax: 67B-2685
Email: dspice@memphis.edu

2403 Spielberger, Ronald E
Assoc Professor Journalism
322 Meeman Journ Bldg
Email: rsplbrgr@memphis.edu

4807 Spikes, Virginia M
Administrative Associate I Ceri
3B90 Central Ave
Fax: 67B-4734
Email: vspikes@memphis.edu

Spurbeck, Ann Turner
Temporary Instructor Part Time
Community Music School
Email: aspurbck@memphis.edu

458- 7561 Ssebikindu, Lyne Nakabiri
Temporary Instructor Part Time
Instruction Curriculum Leadership
Instruction Curriculum Le
Email: lssbkndv@memphis.edu

3674 Stack, Mr. Trevor Dennis
Computer Systems Assistant II Parking
120 Park Gar Zach Cur
Email: tstack@memphis.edu

4628 Stafford, Thomas
Assoc Professor
Management Information Systems
303 Fogelman Admin Bldg
Email: tstaffor@memphis.edu

2499 Stafford, Marla Royne
Professor Chair Marketing Supply Management
Fogelman Admin Bldg
Email: mstaffrd@memphis.edu

Stallings, Lori A
Instructor Communication
Email: lstllngs@memphis.edu

Stanchevici, Dr. Dmitri
Asst Professor English
Email: dstnchvc@memphis.edu

Stanfill, Gloria J
Custodian I PP Custodial
Email: gjstnfl2@memphis.edu

Stanley, Dr. Sharon Adele
Asst Professor Political Science
Email: sastanly@memphis.edu

3730 Stanley, Carolyn R
Business Officer II
University of Memphis Foundation
10BA Alumni Center
Fax: 67B-3952
Email: cstanley@memphis.edu

2411 Stanley, James A
Painter PP Maint Repairs CPL
Hayden Hall
Email: jastanly@memphis.edu

3535 Staples, Mr. Beau Bradley
Coord Classroom Arch and Tech
Client Support Services
134 Admin Bldg
Email: bstaples@memphis.edu

5027 Stark, Michael J
Head Strength and Cond Coach
Weight Room Operations
Theatre Comm Bldg
Email: mstark@memphis.edu

Stark, Carolyn M
Temporary Instructor Part Time
Instruction Curriculum Leadership
Email: cstark@memphis.edu

Stark, Dr. Deanna Marie
Temporary Instructor Part Time
School of Music
Email: dmstark@memphis.edu

Starks, Michael Anthony
Temporary Instructor Part Time
Counsel Educations Psych Research
Email: mstarks1@memphis.edu

2285 Stearnes, Stephen Richard
Supervising Teacher Campus School
142 Campus School
Email: sstearns@memphis.edu

516- 6970 Stearnes, Lee Ann
Temporary Instructor Part Time
School of Nursing
7691 Poplar Ave
Email: lasterns@memphis.edu

2212 Stearns, Ernestine
Office Assistant Parking
122 Park Gar Zach Cur
Email: esterns1@memphis.edu

2515 Stein, Stephen K
Asst Professor Coordinator History
100 Mitchell Hall
Email: sstein@memphis.edu

Steiner, David A
Research Equipment Tech I CERI M Withers
Email: dsteiner@memphis.edu

Stephanov, Darin Nikolaev
Temporary Instructor Part Time History
Email: dnstphnv@memphis.edu

2075 Stepheney, Ronald L
Custodian II PP Custodial
Herzog Bldg
Email: rstephny@memphis.edu

Stephens, Sherri G
Administrative Associate II Theatre Dance
144 Theatre & Comm Bldg
Fax: 67B-1350
Email: sgstphns@memphis.edu

Stephens, William G
Temporary Instructor Part Time
Rudi E Scheidt School of Music
Email: wstephns@memphis.edu

Stephens, Brian J
Temporary Instructor Part Time
University College Programs
Email: bstephns@memphis.edu

2716 Stevens, Patricia M
Post Retirement
Family and Consumer Sciences
21B Brister Hall
Fax: 67B-4913
Email: pstevens@memphis.edu

4882 Stevens, Stanley E
Professor Biology
305 Life Sciences Bldg
Fax: 67B-4457
Email: estevens@memphis.edu

5712 Stevens, Robin W
Site Consultant ICL K Cooter
112A Bldg 4B
Email: rwelsh@memphis.edu

3073 Stevens, Margie Lyn
Systems Support Specialist I
Center Research Education Policy
307 Browning Hall
Email: mpetrwsk@memphis.edu

5521 Stevenson, Ms. Barbara S
Assoc Dir Wang Ctr Intrntl Bus
International Business
220 Fogelman Executive Ctr
Fax: 67B-03B1
Email: bstevnsn@memphis.edu

Stevenson, Rosie
Custodian II PP Custodial
Email: rstvnsn1@memphis.edu

2603 Stevenson, Kimberly L
Employee Relations Specialist
Human Resources
176 Administration Building
Email: kljnes10@memphis.edu

Stevenson, Joyce Karen
Financial Services Associate
College of Arts and Sciences
Email: jkstvnsn@memphis.edu

2415 Stevenson, Reddie B
Supvr Custodian PP Custodial
102 Herzog Bldg
Email: rstevnsn@memphis.edu

3176 Stewart, Craig O
Asst Professor Communication
143 Theatre/Communication Bldg
Email: costewrt@memphis.edu

2415 Stewart, Helen
Custodian I PP Custodial
Herzog Bldg
Email: hstewrt1@memphis.edu

4116 Stewart, Freddie R
Mgr Athletic Business Athletic Business Offi
0115 Athletic Office Bldg
Fax: 67B-02B2
Email: fstewart@memphis.edu

2470 Stieg, Richard Thomas
Temporary Instructor Part Time Earth Scienc
212 FedEx Institute of Tech
Email: rstieg@memphis.edu

Stimson, Kathryn Marks
Temporary Instructor Part Time
Community Music Schc
Email: kstimson@memphis.edu

3529 Stires, Alicia Vincent
Business Officer II School of Nursi
109 Billy Mac Jones Bldg
Email: avstires@memphis.edu

Stockton, Michelle L
Asst Professor Health Sport Scienc
115 Elma Roane Fieldhouse
Fax: 67B-1675
Email: mstocktn@memphis.edu

Stokes, Lornette W
Administrative Secretary
Center for Research on Wom
Email: lwstokes@memphis.edu

Storrs, Robert
Temporary Instructor Part Time
Regents Online Degree Progra
University College RODP
Email: rstorrs@memphis.edu

8825 Story, Perry Jeffrey
Systems Administrator I Network Servic
102D Admin Bldg
Fax: 67B-49B3
Email: pstory@memphis.edu

Stoudamire, Damon L
Asst Coach Basketball M
Email: dlstdmre@memphis.edu

3560 Stout, B Michelle
College Academic Advisor I Graduate Prograr
215 Admin Bldg
Fax: 67B-037B
Email: mstout@memphis.edu

2644 Stout, Joy R
Dir Adult and Commut Stdt Svcs
Adult and Commuter Student Servic
University Center Room 243
Email: jstout@memphis.edu

4157 Strahl, Jack Daniel
Asst Dir Research CREP
Center Research Education Poli
325 Browning Hall
Email: jstrahl@memphis.edu

Stranak, Linn M
Temporary Instructor Part Time
Health Sport Scienc
Email: lstanak@memphis.edu

3856 Strasberg, Louis J
Mgr University Travel Services
Athletic Management Finan
115 Admin Bldg
Fax: 67B-2102
Email: lstrsbrg@memphis.edu

Stratton, Mrs. Elizabeth Ann
Temporary Instructor Part Time
Instruction Curriculum Leadersl
Email: strtton1@memphis.edu

Straub, Kelly A
Police Officer IV Police Servic
Email: kstraub@memphis.edu

Strickland, Teresa Flowers
Temporary Instructor Part Time
School of Nursi
Email: tfstrckl@memphis.edu

2841 Strohmer, Douglas Clark
Professor Chair
Counsel Educations Psych Resear
100 Ball Hall
Fax: 67B-5114
Email: dstrohmr@memphis.edu

3080 Strong, Genae D
Asst Professor School of Nursi
204 Newport Hall
Email: gdstrong@memphis.edu

1 Strong, Calvin O
Dir Custodial Landscape Srvs PP Custodial
214 Herzog Bldg
Fax: 67B-4BBB
Email: cstrong@memphis.edu

9 Strudwick, Nigel C
Instructor Art
Jones Hall
Email: nstrdwck@memphis.edu

Su, Esther Fang-Jyun
Temporary Instructor Part Time
Community Music School
Email: esthersu@memphis.edu

0 Sublett, Shelly Gail
Temporary Instructor Part Time
Regents Online Degree Program
126C Music Building
Email: ssublett@memphis.edu

8 Sugg, William A
Technical Systems Consultant
Client Support Services
191 Admin Bldg
Email: wasugg@memphis.edu

5 Suggs, Annetta M
Custodian II PP Custodial
Clement Hall
Email: amsuggs@memphis.edu

6 Suiter, Debra M
Temporary Instructor Part Time
School of Comm Sci and Disorders
321 Speech/Hearing Ctr
Email: dsuiter@memphis.edu

Sullivan, Catrina Pierce
Sr Coord Sponsored Programs
Vice Provost Research
Email: clpierce@memphis.edu

8 Sumler, Tina Shareen
Grants and Contracts Spec II
Grants and Contracts Accounting
263 Admin Bldg
Email: tscrter1@memphis.edu

Sumler, Mr. Brenton Antonio
NCAA Certification Specialist Registrar Office
Email: basumler@memphis.edu

Sumner-Winter, Wendy R
Coord Alumni Affairs
Alumni Programs and Special Events
Email: wsumner1@memphis.edu

Sumpter, Lana Kaye
Temporary Instructor Part Time Journalism
Email: lsumpter@memphis.edu

Sun, Dr. Huaping
Visiting Asst Professor
Counsel Educations Psych Research
Email: hsun@memphis.edu

Sunderman, Mark A
Holder of the Chair Excellence
Finance Insurance Real Estate
Email: msndrman@memphis.edu

Surprise, Mrs. Harriet Caldwell
Temporary Instructor Part Time
Health Sport Sciences
Email: hsuprise@memphis.edu

3 Suttin, Kevin James
Systems Administrator II IT Operations
102D Administration Bldg
Email: ksutfin@memphis.edu

1 Sutter, Thomas R
Holder of the Chair Excellence
College of Arts and Sciences
201 Life Sciences Bldg
Fax: 67B-4457
Email: tsutter@memphis.edu

8 Sutter, Carrie Hayes
Research Asst Professor Biology
501 Life Sciences Bldg
Fax: 67B-2458
Email: csutter@memphis.edu

1 Sutton, Sarah A
Administrative Secretary
Center Higher Education
119 Browning Hall
Fax: 67B-4291
Email: sgsutton@memphis.edu

Sutton, Bridget A
Coord Molecular Science Lab Biology
Email: bsutton2@memphis.edu

2415 Swanigan, Lillian B
Custodian II PP Custodial
Herzog Bldg
Email: lswaigan@memphis.edu

2415 Swanigan, Anthony J
General Maintenance Mechanic PP Custodial
Herzog Bldg
Email: aswanign@memphis.edu

Swanigan, Darnell
Grounds Worker I PP Landscape
Herzog Bldg
Email: dswanign@memphis.edu

1567 Swearengen, Catherine C
Library Assistant 3 Libraries Cataloging
303 McWherter Library
Email: cswearen@memphis.edu

5846 Swearengen, John M
Library Assistant 3 Libraries Branches
110 Speech/Hearing Ctr
Fax: 525-12B2
Email: jmswrngn@memphis.edu

Sweeney, Daniel C
Temporary Instructor Part Time
Computer Science
Email: dsweeney@memphis.edu

Sweet, Frank Mott
Temporary Instructor Part Time English
Email: rsweet@memphis.edu

2120 Swenson, Harmony Eve
Supervising Teacher Lipman School
Lipman School
Email: hswenson@memphis.edu

722-3392 Swick, Dean M
Temporary Instructor Part Time
Health Sport Sciences
1245 Madison Ave
Email: dswick@memphis.edu

2606 Swihart, George H
Professor Earth Sciences
125 Johnson Hall
Fax: 678-217B
Email: gswihart@memphis.edu

T

4580 Tabachnick, Stephen E
Professor English
467A Patterson Hall
Fax: 678-2226
Email: stbchnck@memphis.edu

Taff, Dr. Gregory Nathaniel
Asst Professor Earth Sciences
Earth Sciences3B152
Email: gntaff@memphis.edu

4459 Taller, Barbara J
Assoc Professor Biology
539 Life Sciences Bldg
Fax: 67B-4457
Email: bjtaller@memphis.edu

3603 Talley, Richard
Supvr Steam and Chiller Plant PP Hvac
215 Herzog Bldg
Email: rtalley@memphis.edu

4693 Tally, Danny L
Office Associate Psychology
224 Psychology Bldg
Fax: 67B-2579
Email: dtally@memphis.edu

3264 Tan, Teong E
Assoc Professor Mechanical Engineering
312B Engr Science Bldg
Fax: 67B-5459
Email: ttan@memphis.edu

4635 Tankersley, Irvin L
Assoc Professor School of Accountancy
224 Fogelman Clsrm Bldg
Fax: 678-26B5
Email: itnkrsly@memphis.edu

3157 Tanner, R Clay
Coord Language Lab Foreign Languages
120 Ounn Hall
Fax: 678-5338
Email: rtanner@memphis.edu

Tate, Lisa A
Custodian II PP Custodial
Email: lisatate@memphis.edu

2380 Tate, Nikki
Lead Postal Window Clerk Mail Services
259 University Ctr
Fax: 67B-1609
Email: ntate2@memphis.edu

3921 Tate, Shelby Lynn
Office Associate
Instruction Curriculum Leadership
406 Ball Hall
Email: state1@memphis.edu

4871 Tate-Evans, Mary D
Administrative Secretary Health Sport Sciences
212 Fieldhouse
Email: mtatevns@memphis.edu

Taylor, Laura C
Academic Services Coord II
School of Urban Affairs
Email: lctylor1@memphis.edu

3011 Taylor, Corine B
Account Clerk 3 Bursar
115 Wilder Tower
Email: ctaylor@memphis.edu

Taylor, Robert R
Assoc Professor Management
202A Fogelman Admin Bldg
Fax: 678-4990
Email: rrtaylor@memphis.edu

4403 Taylor, Geraldine Lynn
Asst Registrar Registrar Office
003D Wilder Tower
Fax: 67B-1425
Email: gyoung2@memphis.edu

5822 Taylor, Jennifer P
Clinical Assistant Professor
School of Comm Sci and Disorders
211 Speech and Hearing Ctr
Email: jptaylr2@memphis.edu

Taylor, Iberdella
Custodian I PP Custodial
Email: tbrdella@memphis.edu

Taylor, Pamela McKee
Financial Services Associate
COE Communicative Impaired
Email: pmtaylr1@memphis.edu

Taylor, Robert M
Instructor Instruction Curriculum Leadership
Email: rmtylor3@memphis.edu

Taylor, LaToya Denise
Office Assistant Admissions
Email: ldtylor1@memphis.edu

3848 Taylor, Jermale D
Police Officer IV Police Services
Zach Curlin Garage 100
Email: jdtylor1@memphis.edu

5363 Taylor, Satomi I
Professor Instruction Curriculum Leadership
400C Ball Hall
Fax: 67B-477B
Email: sitaylor@memphis.edu

Taylor, Mark E
Sports Information Specialist Athletics Media
203 A/E Athletic Office Bldg
Email: mtylor16@memphis.edu

Taylor, Geraldine Michelle
Temporary Instructor Part Time
Instruction Curriculum Leadership
Email: gmtaylor@memphis.edu

Taylor, Susan L
Temporary Instructor Part Time
Criminal Justice
201 Poplar Ave Apt 26
Email: sltaylr2@memphis.edu

Taylor, Ann Elizabeth
Temporary Instructor Part Time
Counsel Educations Psych Research
Email: aetaylor@memphis.edu

4391 Taylor-Strowder, Ora L
Business Officer II
Instruction Curriculum Leadership
404A Ball Hall
Email: otaylor@memphis.edu

2880 Te Paske, Susan C
Dir Student Disability Srvs
Student Disability Services
110 Wilder Tower
Fax: 67B-3070
Email: stepaske@memphis.edu

3868 Teague, Russell T
Asst Mgr Payroll Payroll Office
272 Admin Bldg
Email: rteague@memphis.edu

3844 Teal-Tate, Tanara L
Asst Mgr Parking Srvs Parking
120 Park Gar Zach Curlin
Fax: 67B-4962
Email: tteal@memphis.edu

2295 Teamer, Sharon D
Custodian I Custodial Services Residence Life
011 Richardson Towers
Email: steamer@memphis.edu

4357 Templeton, Scott B
Police Officer IV Police Services
Park Gar Zach Curlin
Fax: 67B-549B
Email: stempltn@memphis.edu

Tenner, Joanna Darden
Coord Customer Service
Financial Aid Operations
Email: jpullis@memphis.edu

3866 Teodorowicz, Bogdan
Systems Administrator I IT Operations
102 Admin Bldg
Email: btedrwcz@memphis.edu

Terada, Yukiko
Temporary Instructor Part Time
Foreign Languages
Email: yterada@memphis.edu

Terrell, Goldie Jackson
Temporary Instructor Part Time
Health Sport Sciences
Email: gjtrrell@memphis.edu

Terrell, Jason Rush
Temporary Instructor Part Time Journalism
Email: jterrll1@memphis.edu

2194 Terry, Steven A
Dir Univ Proj and Tech Utiliz
VP Information Technology
377 Admin Bldg
Email: sterry@memphis.edu

4280 Thaxter, Revon S
Mgr Student Financial Svcs Bursar
115 Wilder Tower
Email: rthaxter@memphis.edu

Thieme, Robert Jeffrey
Assoc Professor
Marketing Supply Management
307 Fogelman Admin Bldg
Email: jthieme@memphis.edu

Thiemonge, Ms. Connie E
Coord Alumni Affairs
Alumni Programs and Special Events
Email: cthmonge@memphis.edu

Thillen, Catherine F
Temporary Instructor Part Time
School of Nursing
Email: cfthllen@memphis.edu

Thomas, Linda Carol
Administrative Secretary
Management Information Systems
Email: lcthmas1@memphis.edu

2004 Thomas, Joan Darby
Assoc Professor School of Nursing
204 Newport Hall
Fax: 67B-4906
Email: jthomas1@memphis.edu

2008 Thomas, Elizabeth A
Clinical Professor School of Nursing
310 Newport Hall
Fax: 678-4906
Email: ethomas@memphis.edu

2415 Thomas, Linda F
Custodian I PP Custodial
Herzog Bldg
Email: lfthomas@memphis.edu

2415 Thomas, Debbie D
Custodian I PP Custodial
207 Herzog Bldg
Email: ddthomas@memphis.edu

Thomas, Jerry Wayne
Custodian II PP Custodial
Email: jwthmas5@memphis.edu

2295 Thomas, Robbie M
Custodian II PP Custodial
310 Rawls Hall
Email: rmthomas@memphis.edu

FIRST SOUTH FINANCIAL
TIGER BANKING CENTER
(901) 678-4040 • www.firstsouth.com • 209 Rawlins Service Court (Above The Campus Bookstore)
Free Checking For Students, Faculty And Staff • Free Internet Banking • No Minimum Balance, No Monthly Fee • Unlimited Transactions • Free Tiger Debit Card

2415 Thomas, Patricia A
Custodian II PP Custodial
310 Herzog Bldg
Email: pthomas@memphis.edu

Thomas, Justin Wade
Grounds Worker I PP Landscape
Email: jwthmas2@memphis.edu

Thomas, Glenn Dale
Instructor Political Science
Email: gdthmas1@memphis.edu

Thomas, Barbara R
Library Assistant 3
Libraries Instructional Services
121 Mcwherter Library
Fax: 678-8218
Email: brthomas@memphis.edu

Thomas, James B
Temporary Instructor Part Time Psychology
Email: jbthomas@memphis.edu

1447 Thompson, Barbara J
Academic Services Coord II
Undergraduate Programs
500 Wilder Tower
Fax: 678-1544
Email: bjthmpsn@memphis.edu

3372 Thompson, William J
Assoc Prof Asst Dean
College of Arts and Sciences
107 Scates Hall
Email: wjthmpsn@memphis.edu

Thompson, Nicole Leigh
Asst Professor
Instruction Curriculum Leadership
Email: nlthmpsn@memphis.edu

2396 Thompson, Julian J
Network Security Specialist Network Services
102 Admin Bldg
Email: jthmpsn2@memphis.edu

Thompson, Mr. Manuel Lamont
Project Coordinator II
Student Support Services
Email: mlthomps@memphis.edu

Thompson, Michael P
Sr Electrician PP Maint Repairs EE
Email: mpthmpsn@memphis.edu

Thompson, Rachael Frances
Supervising Teacher Campus School
Email: rthmpsn6@memphis.edu

Thorn, Shirley A
Asst Professor School of Nursing
Email: sathorn@memphis.edu

Thorne, Rebecca L
Animal Caretaker Animal Care Facility
Email: rthorne@memphis.edu

2033 Thornton, Robert Russell
Local Tech Support Prvdr I
Academic Affairs Technology
001 Wilder Tower
Email: rrthrntn@memphis.edu

4357 Thrasher, Philip G
Police Officer IV Police Services
100 Park Gar Zach Cur
Email: pthrashr@memphis.edu

1596 Threadgill, Lisa Rene
Administrative Associate II
FedEx Institute of Technology
303 Fedex Institute of Technology
Email: lthrdgll@memphis.edu

4215 Thrush, Emily A
Professor English
401D Patterson Hall
Fax: 678-2226
Email: ethrush@memphis.edu

2588 Thurmond, Ms. Karen Carpenter
Dir Acad Adv and Deg Plng Res
Undergraduate Programs
Wilder Tower
Fax: 678-4294
Email: kthurmnd@memphis.edu

3353 Tienson, John L
Professor Philosophy
323 Clement Hall
Email: jtienson@memphis.edu

5453 Tignor, Jonathan M
Systems Support Specialist I Admissions
201 Wilder Tower
Fax: 678-5540
Email: jtignor@memphis.edu

Tillery, Alisha N
Temporary Instructor Part Time
Communication
Email: atillery@memphis.edu

3265 Tillis, Kendra L
Grants and Contracts Spec II
Grants and Contracts Accounting
263 Admin Bldg
Email: ktillis@memphis.edu

762- Timmons, Brice M
0535 Temporary Instructor Part Time
Political Science
530 Oak Court Dr Ste 360
Email: btimmons@memphis.edu

8219 Todd, Inez L
Sr Administrative Secretary University Libraries
203H Mcwherter Library
Email: ineztodd@memphis.edu

Todd, Allen Franklin
Temporary Instructor Part Time
School of Music
Email: aftodd@memphis.edu

Tokuda, Junko
Instructor Foreign Languages
Email: jtokuda@memphis.edu

2535 Tollefsen, Deborah Perron
Assoc Professor Chair Philosophy
327 Clement Hall
Email: dtollfsn@memphis.edu

Tolliver, Elizabeth Renee
Temporary Instructor Part Time
Instruction Curriculum Leadership
Email: eflanign@memphis.edu

2485 Tolson, Talmadge Gray
HVAC Asst SUpvr 100 Tons Less PP Hvac
Herzog Bldg
Email: ttolson@memphis.edu

Tomlinson, Thomas Brady
Custodian II PP Custodial
Email: tbtmlnsn@memphis.edu

Torres, Marielba
Temporary Instructor Part Time School of Law
Email: mtorres2@memphis.edu

Townsend, Deborah L
Temporary Instructor Part Time Journalism
Email: dltwnsnd@memphis.edu

Traffas-Berman, Joan
Temporary Instructor Part Time
Regents Online Degree Program
University College ROOP
Email: jtraffas@memphis.edu

Traynom, Melissa D
Stdt Aid Counselor Financial Aid Operations
Email: mtraynom@memphis.edu

Trent, Derrick C
Supvr Custodian PP Custodial
Email: dctrent@memphis.edu

3083 Trice, Uleches
Asst to Athletic Director
Athletic Business Office
109 Athletic Office Bldg
Fax: 678-5078
Email: ltrice@memphis.edu

Trippel, Andrew Joseph
Community Liaison Coord
VP Business and Finance
367 Administration Building
Fax: 328-1566
Email: atrippel@memphis.edu

2020 Trotter, Terri Lynn
Clinical Assistant Professor School of Nursing
310 Hudson Health Center
Email: ttrotter@memphis.edu

Trujillo, Araceli
Instructor Foreign Languages
Email: trjillo2@memphis.edu

731- Tubbs, Jeremy M
425- Visiting Faculty School of Music
1919 705 Lambuth Blvd
HPAC U of M Lambuth
Email: jtubbs@memphis.edu

3105 Tuberville, Kathy
Asst Dir Academic Internships
Academic Internships
Manning 4068
Email: ktbrvlle@memphis.edu

4890 Tucker, Destin Barcroft
Coord New Stdt Orient Spec Evt Recruitment
101 Wilder Tower
Email: dbarcrft@memphis.edu

2205 Tucker, Sharon G
Library Assistant 3 Libraries Circulation
102 Mcwherter Library
Email: stucker@memphis.edu

2737 Tucker, Kimberlee Rhodes
Office Coordinator Criminal Justice
311 McCord Hall
Email: krtuckr1@memphis.edu

4525 Tucker, Cynthia G
Professor English
423 Patterson Hall
Fax: 678-2226
Email: cgtucker@memphis.edu

4814 Tucker, Kathleen B
Technical Info Specialist Ceri
112 Earthquake Ctr 3
Fax: 678-4734
Email: ktucker1@memphis.edu

Tucker, Jimmie E
Temporary Instructor Part Time Architecture
Email: jtucker3@memphis.edu

Tuggar, Fatimah
Instructor Art
Email: ftuggar@memphis.edu

Tummins, Timothy Michael
Temporary Instructor Part Time
Health Sport Sciences
Email: ttummins@memphis.edu

2408 Tunstall, Oscar
Mail Clerk Mail Services
3699 Print Services Bldg
Fax: 678-4104
Email: otunstll@memphis.edu

3397 Turner, K B
Assoc Professor Criminal Justice
323 Mccord Hall
Fax: 678-5279
Email: kbturner@memphis.edu

2120 Turner, Sandra Brown
Dir Lipman School Lipman School
Lipman School
Fax: 323-9560
Email: sbturnr1@memphis.edu

Turner, Trenon Alexis
Library Assistant 3 Law Library
Email: tturner6@memphis.edu

2716 Turner, Rita A
Office Associate University College
218 Brister Hall
Email: rturner8@memphis.edu

481- Turner, Jonathan E
2762 Temporary Instructor Part Time
Criminal Justice
2752 Mount Moriah Pkwy
Email: jturner6@memphis.edu

Turner, Charlene M
Temporary Instructor Part Time
Instruction Curriculum Leadership
Email: cmturne@memphis.edu

Turner, William Glynn
Temporary Instructor Part Time
Communication
Email: wturner1@memphis.edu

Turner, Emma E
Temporary Instructor Part Time
Instruction Curriculum Leadership
Email: eeturner@memphis.edu

5449 Turner, Debra M
Web Specialist II College of Arts and Sciences
107D Scates Hall
Email: dmturner@memphis.edu

687- Tutor, James Michael
1625 Safety and Training Coord PP Training
Administration Annex Room 291
Email: jmtutor1@memphis.edu

227- Tuttle, William A
8135 Temporary Instructor Credit
Master of Health Administration
350 N Humphreys Blvd
Email: watuttle@memphis.edu

Tyge, Erik Henning
Hazardous Materials Specialist
Environmental Health and Safety
Email: ehtyge@memphis.edu

Tyler, Sarah B
Instructor Engli
Email: sbtyler@memphis.edu

2832 Tyms, Helen J
Secretary Financial Aid Operatio
109 Wilder Tower
Email: htyms@memphis.edu

3212 Tyson, April Mignon
Assoc Dir Fin Aid Undergrad Sc
Financial Aid Operatio
107 Wilder Tower
Fax: 678-3590
Email: aharrsn1@memphis.edu

U

Umbreit, Dr. William Terry
Professor Director
Hospitality Resort Manageme
Email: wtmbreit@memphis.edu

2515 Unowsky, Daniel L
Professor Histo
100 Mitchell Hall
Email: dunowsky@memphis.edu

Usery, William Wayne
Electrician PP Maint Repairs EE Lambu
Email: wwusery@memphis.edu

4795 Utt, Sandra H
Assoc Professor Journalis
326 Meeman Journ Bldg
Fax: 678-4287
Email: sutt@memphis.edu

V

4877 Vacanti, Daniel J
Mgr Prospect Res and Oev
Advancement Servic
204 Alumni Ctr
Email: djvcanti@memphis.edu

1330 Valentine, Jacqueline F
Custodian II PP Custod
310 Herzog Bldg
Email: jfharris@memphis.edu

Valentine, Pamela Maureen
Dir Research Administration
Vice Provost Resear
Email: pmvlntne@memphis.edu

4356 Van Arsdale, Roy B
Professor Earth Scienc
235 Johnson Hall
Fax: 678-2178
Email: rvanrsdl@memphis.edu

5755 Van Canneyt, Donna S
Registrar Registrar Offi
003L Wilder Tower
Fax: 678-5757
Email: dvncnnyt@memphis.edu

2285 Van Dyck, Susan Kelley
Supervising Teacher Campus Scho
109 Campus School
Fax: 678-4235
Email: svandyck@memphis.edu

2814 Van Dyck-Laumann, Rebecca Afua
Asst Dir Intl Prg Study Abroad
International Progra
102G Wilder Tower
Fax: 678-4949
Email: rlaumann@memphis.edu

2316 Van Oteghen, Sharon L
Professor Health Sport Scienc
210 Fieldhouse
Fax: 678-3591
Email: svantghn@memphis.edu

876- Van Vickle, Darrell W
5336 Field Station Caretaker Biolo
Herzog Bldg
Email: dvanvckl@memphis.edu

2716 Vanderpool, Lucia W
Temporary Instructor Part Time
University College Progra
218 Brister Hall
Fax: 678-4913
Email: lvandrpl@memphis.edu

1 Vandiver, Margaret
Professor — Criminal Justice
325 Mccord Hall
Fax: 678-5279
Email: vandiver@memphis.edu

9 Vanlandeghem, Bridget P
Athletic Academic Counselor
Athletic Academic Services
607 Wilder Tower
Fax: 678-4695
Email: bvnlndgh@memphis.edu

3 Vasser, Patricia J
Administrative Secretary
Mechanical Engineering
312 Engr Science Bldg
Fax: 678-5459
Email: pvasser@memphis.edu

Vawter, Minor L
General Maintenance Mechanic — PP Custodial
Email: mlvawter@memphis.edu

6 Ventimiglia, Joseph C
Assoc Professor — Sociology
227 Clement Hall
Fax: 678-2525
Email: jventmgl@memphis.edu

5 Vescovi, David R
Supvr Plumbing — PP Plumbing
Herzog Bldg
Email: dvescovi@memphis.edu

0 Vest, James A
Dir Campus Recreation Srvs
Campus Recreation
100H Student Rec Center
Email: jvest@memphis.edu

3 Veteto, Bette R
Instructor — Mathematics
358 Dunn Hall
Email: brveteto@memphis.edu

Vickers, Mr. Christopher Stephen
Temporary Instructor Part Time
Foreign Languages
Email: cvickers@memphis.edu

Viglietti, Laurie Ann
Temporary Instructor Part Time
Instruction Curriculum Leadership
Email: lvigitt@memphis.edu

8 Vigneau, Michelle
Assoc Professor — School of Music
233 Music Building
Email: mvigneau@memphis.edu

Vining, Heather A
Temporary Instructor Part Time
Instruction Curriculum Leadership
Email: havining@memphis.edu

Vinson, Veronica A
Administrative Secretary
Athletic Business Office
205 Athletic Office Bldg
Fax: 678-0282
Email: vvinson@memphis.edu

7 Virdure, M Juanita
Licensed Practical Nurse — Health Center
Hudson Health Ctr
Fax: 678-3124
Email: mvirdure@memphis.edu

1 Vivar, Francisco
Professor — Foreign Languages
3215 Dunn Hall
Email: fvivar@memphis.edu

6 Viviano, Samuel G
Assoc Professor — School of Music
209 Music Building
Email: sviviano@memphis.edu

0 Voyles, Mr. Richard Carlton
Research Equipment Tech II
College of Engineering
105A Engr Tech Bldg
Email: rvoyles@memphis.edu

Vukusich, Mr. Anthony E
Greek Life and Comm Svc Adv — Greek Affairs
Email: vukusich@memphis.edu

W

Waddell, Joann
Library Assistant 3 — Libraries Cataloging
Email: jwaddell@memphis.edu

4461 Wade, Eleanor J
Laboratory Technician — Biology
409 Life Sciences Bldg
Fax: 678-4457
Email: ewade@memphis.edu

Wade, Irene B
Temporary Instructor Part Time
Community Music School
Email: iwade@memphis.edu

5495 Wagner, Dr. Donald I
Dean Education — College of Education
Ball Hall 215
Fax: 678-4778
Email: diwagner@memphis.edu

3915 Wagner, Susan M
Instructor — Health Sport Sciences
218 Fieldhouse
Email: smwagner@memphis.edu

Wagner, Ms. Deborah E
Temporary Instructor Part Time — Art
Email: dewagner@memphis.edu

3283 Waldron, Brian A
Assoc Professor — Civil Engineering
110D Engr Science Bldg
Fax: 678-3078
Email: bwaldron@memphis.edu

2088 Walker, Ms. Jennifer J
Administrative Secretary
Athletics and Compliance
109 Athletic Office Bldg
Fax: 678-2088
Email: jjwalker@memphis.edu

5454 Walker, Cynthia Y
Administrative Secretary
College of Arts and Sciences
107 Scates Hall
Fax: 678-1609
Email: cywshngt@memphis.edu

Walker, Jonathan Cole
Asst Coach — Soccer Women
Email: jcwlker2@memphis.edu

2461 Walker, Lee Taylor
Coach — Tennis Women
201 Athletic Office Bldg
Email: ltwalker@memphis.edu

Walker, Adam G
Dir Major Gifts Athletics — Athletic Fund Raising
Email: awalker9@memphis.edu

5604 Walker, Sandra S
Records Analyst — Registrar Office
003 Wilder Tower
Fax: 678-3249
Email: swalker@memphis.edu

5015 Walker, Pepper E
Retention Counselor — Student Support Services
405 Mitchell Hall
Fax: 678-0382
Email: pwebster@memphis.edu

2075 Walker, Mervin
Steam and Chiller Operator — PP Hvac
Herzog Bldg
Email: mwalker2@memphis.edu

Walker, Ms. Lauren Huffman
Temporary Instructor Part Time — English
Email: lmhuffmn@memphis.edu

Walker, Ms. LaTanyia S
Temporary Instructor Part Time
Undergraduate Programs
Email: lswalke@memphis.edu

Walker, Kristin Michelle
Temporary Instructor Part Time — Psychology
Email: kmwalkr1@memphis.edu

Walker, Ronald P
Temporary Instructor Part Time
Finance Insurance Real Estate
Email: rpwlker1@memphis.edu

Walkowc, Agnes Joanna
Temporary Instructor Part Time
Health Sport Sciences
Email: awalkowc@memphis.edu

2219 Wallace, Niles A
Professor — Art
129 Jones Hall
Email: nwallace@memphis.edu

4161 Wallace, Jeffrey S
Research Assoc Professor
Bureau Business Economic Research
227 Fogelman Exec Ctr
Fax: 678-4086
Email: jwallac@memphis.edu

3477 Walls, Stanley N
Asst Professor — Health Sport Sciences
106a Fieldhouse
Fax: 678-3591
Email: snwalls@memphis.edu

3500 Walls, Derek D
Telecommunications Specialist
Network Services
105 Jones Hall
Fax: 678-3299
Email: dwalls@memphis.edu

2717 Walsh, Elaine Mayer
Administrative Associate I — University College
218 Brister Hall
Fax: 678-4913
Email: emwalsh@memphis.edu

Walters, Benjamin Michael
Research Technician II — Physics
Email: bwalters@memphis.edu

Walton, Luke T
Asst Coach — Basketball Men
Email: ltwalton@memphis.edu

3540 Walton, Evonne A
Supvr Employee Records — Human Resources
178 Admin Bldg
Fax: 678-1364
Email: ewalton@memphis.edu

2727 Wang, Lan
Assoc Professor — Computer Science
318 Dunn Hall
Email: lanwang@memphis.edu

1606 Wang, Dr. Junmin
Asst Professor — Department of Sociology
Clement Hall Room 229B
Email: jwang4@memphis.edu

4231 Wang, Minghui
Instructional Designer Trainer
Human Resources
177 Admin Bldg
Fax: 678-1518
Email: mwang1@memphis.edu

Wang, Lei
Instructor — Mathematics
Email: lwang4@memphis.edu

2629 Wang, Yongmei
Professor — Chemistry
419 J M Smith Hall
Email: ywang@memphis.edu

Wang, Hongyong
Temporary Instructor Part Time
Foreign Languages
Email: hwang8@memphis.edu

Wanigasekara, Chandrathilaka
Sr Network Engineer — Network Services
101 Jones Hall
Fax: 678-3299
Email: cwangskr@memphis.edu

2175 Ward, Rebecca L
Administrative Associate I
Electrical Computer Engineering
206B Engr Science Bldg
Fax: 678-5469
Email: rlward@memphis.edu

4357 Ward, Auddis W
Police Sergeant — Police Services
100 Park Gar Zach Curlin
Email: award@memphis.edu

1702 Ward, Kenneth Daniel
Professor Director — School of Public Health
230 Browning Hall
Fax: 678-1715
Email: kdward@memphis.edu

Ward, Keith McQuary
Safety and Training Coord — PP Training
Email: kmward2@memphis.edu

3641 Ward, Michael O
Supvr Carpentry Shop — PP Maint Repairs CPL
206 Herzog Bldg
Fax: 678-4888
Email: moward@memphis.edu

Ward, Anita M
Temporary Instructor Part Time
School of Nursing
Email: amward1@memphis.edu

4306 Warder, Richard C
Dean Engineering — College of Engineering
201D Engr Science Bldg
Fax: 678-4180
Email: rcwarder@memphis.edu

Ware, Stacy
Custodian III — PP Custodial
Email: sware2@memphis.edu

5891 Wark, David J
Assoc Professor
School of Comm Sci and Disorders
807 Jefferson Ave
Memphis Speech Hearing Ctr
Fax: 525-1282
Email: dwark@memphis.edu

5852 Wark, Marilyn D
Clinical Professor
School of Comm Sci and Disorders
357 Speech/Hearing Ctr
Fax: 525-1282
Email: mdunham@memphis.edu

731-425-1903 Warmath, Lisa A
Mgr Stdt and Academic Svcs
Enrollment Services
705 Lambuth Blvd
Rm 104A V.J. Hall
Email: lwarmath@memphis.edu

5002 Warren, Carol S
Bursar — Bursar
115 Wilder Tower
Fax: 678-2772
Email: cwarren@memphis.edu

3342 Warren, Stella A
Coord Sociology Lab Instructor — Sociology
309C Clement Hall
Email: sawarren@memphis.edu

2363 Warren, Stormey
Graduation Analyst — College of Education
215 Ball Hall
Fax: 678-3249
Email: shutsell@memphis.edu

2814 Warren, Gail King
Office Associate — International Programs
120F Brister Hall
Fax: 678-4949
Email: gkwarren@memphis.edu

3771 Washington, Lecolion
Assoc Professor — School of Music
229 Music Building
Email: lwshngt5@memphis.edu

Washington, Dr. Gregory
Asst Professor — Social Work
Email: gwshngt1@memphis.edu

2307 Washington, Edwina T
Asst VP Business Services
AVP Admin Business Services
371 Admin Bldg
Fax: 678-5630
Email: etwshngt@memphis.edu

Washington, Dorothy Alice
Custodian II — PP Custodial
Email: dwshngt7@memphis.edu

Washington, Candace
Temporary Instructor Part Time
Instruction Curriculum Leadership
Email: chymon@memphis.edu

3532 Washington, Carina Linnea Nyberg
Temporary Instructor Part Time
Rudi E Scheidt School of Music
Email: cwshngt1@memphis.edu

529-2399 Waters, David Allen
Temporary Instructor Part Time — Journalism
PO Box 334
Email: dwaters@memphis.edu

5650 Watson, Ellen I
Assoc VP Info Sys Operations
Assoc VP Information Technology
377 Administration Bldg
Email: eiwatson@memphis.edu

FIRST SOUTH FINANCIAL
TIGER BANKING CENTER
(901) 678-4040 • www.firstsouth.com • 209 Rawlins Service Court (Above The Campus Bookstore)
Free Checking For Students, Faculty And Staff • Free Internet Banking • No Minimum Balance, No Monthly Fee • Unlimited Transactions • Free Tiger Debit Card

2411 Watson, Willie B
Construction Specialist DDC
PP Business Operations
Herzog Bldg
Email: wbwatson@memphis.edu

Watson, Markus Wayne
Electrician PP Maint Repairs EE
Email: mwwatson@memphis.edu

3360 Weaver, Emma H
Administrative Assistant I
School of Urban Affairs
124 Mccord Hall
Email: eweaver1@memphis.edu

Weaver, Carmen Lindsey
Instructor Instruction Curriculum Leadership
Email: cclndsey@memphis.edu

3633 Webb, Ms. Annette
Administrative Associate I
College of Business Economics
432 Fogelman Admin Bldg
Fax: 678-3759
Email: awebb@memphis.edu

3834 Webb, Wanda D
Grants and Contracts Spec II
Grants and Contracts Accounting
Adminstration Bldg Room 263
Fax: 678-0836
Email: wdwebb@memphis.edu

2239 Webb, Jackie
Sr Administrative Secretary Career Services
400 Wilder Tower
Email: jwebb2@memphis.edu

Webb, Karla Denise
Temporary Instructor Part Time
Instruction Curriculum Leadership
Email: kdbrittn@memphis.edu

Webber, Lloyd
Custodian II PP Custodial
Email: lweber1@memphis.edu

Webster, Charles Edwin
Assoc Professor Chemistry
Email: cewebstr@memphis.edu

4653 Weddle-West, Karen D
Vice Provost Graduate Programs
Graduate Programs
215 Admin Bldg
Fax: 678-0378
Email: kweddle@memphis.edu

409-2194 Weeks, Janet Johnson
Temporary Instructor Part Time
School of Nursing
7726 River Bend Dr
Fax: 757-0151
Email: jjweeks@memphis.edu

3835 Wei, Daphne Dong
Accountant III Accounting Office
275 Admin Bldg
Fax: 678-3595
Email: dwei@memphis.edu

Weimer, Lee James
Visiting Faculty School of Music
705 Lambuth Blvd
Rm 101B V.J. Hall
Email: ljweimer@memphis.edu

Weingarten, Joseph Paul
Temporary Instructor Part Time Economics
899 Madison Ave
Email: jwengrtn@memphis.edu

Weintraub, Joe D
Temporary Instructor Part Time English
Email: jdwentrb@memphis.edu

Weintraub, Melody
Temporary Instructor Part Time Art
Jones Hall
Email: mweintrb@memphis.edu

Weiss, Lawrence W
Professor Health Sport Sciences
308 Fieldhouse
Fax: 678-3591
Email: lweiss@memphis.edu

Weiss, Heather Gay
Temporary Instructor Part Time
Health Sport Sciences
Email: hericksn@memphis.edu

Weiss, Claudia M
Temporary Instructor Part Time
Regents Online Degree Program
University College RODP
Email: cvotino@memphis.edu

3007 Welch, W Drusilla
Asst Dir Admissions Admissions
204A Wilder Tower
Fax: 678-3053
Email: dwelch@memphis.edu

5583 Welch, Kim N
Web Specialist II Registrar Office
003 Wilder Tower
Fax: 678-5757
Email: kwelch@memphis.edu

4106 Weldon, Melody S
Communications Svcs Rep Network Services
101 Jones Hall
Fax: 678-3299
Email: mweldon@memphis.edu

3862 Wells, Malinda A
Supvr Data Control IT Operations
110 Jones Bldg
Fax: 678-4983
Email: mwells@memphis.edu

Wesley, Ashley S
Office Associate Registrar Office
Email: aswesley@memphis.edu

West, Beverly Bockstruck
Clinical Assistant Professor School of Nursing
Email: bbwest@memphis.edu

4131 West, Tommy C
Head Coach Football
130 Athletic Office Bldg
Email: tcwest@memphis.edu

West, Rex H
Library Assistant 2 Libraries Branches
Email: rhwest@memphis.edu

4557 Westendorff, Dr. David
Assoc Professor City and Regional Planning
221 Mccord Hall
Email: dwstndrf@memphis.edu

2415 Wheeler, Charles E
Custodian II PP Custodial
102 Herzog Bldg
Email: cwheeler@memphis.edu

5319 Wheeler, Wesley K
Local Tech Support Prvdr II
Athletic Business Office
Athletic Office Building
Email: wwheeler@memphis.edu

3736 Whelan, James P
Assoc Professor Department of Psychology
400 Innovation Drive
Fax: 678-2579
Email: jwhelan@memphis.edu

Whicker, Kristina Marie
Clinical Asst Professor UTeach
Email: kwhicker@memphis.edu

3460 Whistler, Steven L
Asst Dir Campus Rec Srvs Campus Recreation
100 Student Rec Center
Fax: 678-2167
Email: swhistlr@memphis.edu

2191 Whitaker, Sharon R
Account Clerk 3 MDDFY Helmsman
113 Meeman Journ Bldg
Fax: 678-4792
Email: swhitakr@memphis.edu

2724 White, Nancy H
Assoc Professor Art
120 Jones Hall
Email: nhwhite@memphis.edu

White, Brian D
Library Assistant 1 Libraries Circulation
Email: bdwhite2@memphis.edu

4686 White, Mr. William E
Local Tech Support Prvdr I
Academic Affairs Technology
Wilder Tower 001
Email: wewhite@memphis.edu

2670 White, Chadwick
Mgr Building Services PP Custodial
207 Ray L. Herzog Bldg
Email: cwhite5@memphis.edu

8117 White, Shundra L
Mgr IT Help Desk Client Support Services
124 Admin Bldg
Email: slwhite@memphis.edu

2350 White, Ms. Latoya Renaye
Office Associate
College of Communication Fine Arts
232 CFA
Email: lrwhite2@memphis.edu

5059 White, Sandra K
Program Services Specialist Child Care Center
Csh Community Bldg
Email: skwhite@memphis.edu

5308 White, Joyce B
Supvr Custodian
Custodial Services Residence Life
310 Richardson Towers
Email: jbwhite1@memphis.edu

White, Yolanda Council
Temporary Instructor Part Time
School of Nursing
Email: ycwhite@memphis.edu

White, Kendale
Temporary Instructor Part Time
Instruction Curriculum Leadership
Email: kwhite1@memphis.edu

3448 White, Paul Wickey
Temporary Instructor Part Time History
318 Mitchell Hall
Email: pwwhite@memphis.edu

White, Mr. Stanford Eugene
Temporary Instructor Part Time
Management Information Systems
Email: sewhite2@memphis.edu

Whitehead, Christopher Wayne
Administrative Associate I Architecture
Email: cwhitehd@memphis.edu

576-6602 Whitehead, Joshua David
Temporary Instructor Part Time
City and Regional Planning
125 N Main St Ste 468
Email: jdwhithd@memphis.edu

2207 Whitley, Patricia Ann
Administrative Assistant I
Academic Counseling
212 Wilder Tower
Email: pwhitley@memphis.edu

476-4620 Whittey, Miss. Ginny L
Temporary Instructor Part Time
Health Sport Sciences
Email: gwhitley@memphis.edu

Whitmer, Willa Mae
Temporary Instructor Part Time
Instruction Curriculum Leadership
Email: wmwhtmer@memphis.edu

2616 Whitted, Kathryn Suzanne
Assoc Professor Social Work
115 Mccord Hall
Email: kwhitted@memphis.edu

Whitwell, Melynda Burnett
Office Associate School of Nursing
Email: mdlong@memphis.edu

3738 Wholey, Mr. Michael
Asst Coach Basketball Women
570 Normal Street
203W Athletic Office Building
Email: mwholey@memphis.edu

2287 Widman, Debbie L
Administrative Associate II Health Center
200 Hudson Health Ctr
Fax: 678-3124
Email: dwidman@memphis.edu

5071 Wiens, Janet A
Coord Sponsored Programs
Vice Provost Research
315 Administration Bldg
Email: jawiens@memphis.edu

2314 Wierdl, Mate
Professor Mathematics
0369 Dunn Hall
Fax: 678-2480
Email: mwierdl@memphis.edu

5719 Wiggins, Robert R
Assoc Professor Management
203 Fogelman Admin Bldg
Fax: 678-2685
Email: rwiggins@memphis.edu

Wiggins, Kyle McConnell
Temporary Instructor Part Time School of Law
165 Madison Ave Ste 2000
Email: kwiggins@memphis.edu

Wilbern, Darrell
Custodian II PP Custo
Email: dwilbern@memphis.edu

0857 Wilborn, Mr. Lofton S
Coord Telecoun and Mail Srvs
Telecounseling and Prospect Syst
106 Wilder Tower
Fax: 678-1368
Email: lwilborn@memphis.edu

Wilburn, Michael
HVAC Mechanic Gen Maint PP H
Email: mwlburn1@memphis.edu

Wilcox, Brian Keith
Mgr Carpentry Lockshop GMM
PP Maint Repairs C
Email: bkwilcox@memphis.edu

2208 Wilder, Denetria Y
Library Assistant 3
Libraries Instructional Servi
220 Mcwherter Library
Email: dybutler@memphis.edu

Wilensky, Pamela B
Temporary Instructor Part Time
Community Music Sch
Email: pwilnsky@memphis.edu

3429 Wiley, Ms. Betty J
Administrative Associate I Sociol
231 Clement Hall
Fax: 678-2525
Email: bwiley@memphis.edu

Wiley, Tabitha Nicole
Temporary Instructor Part Time
Undergraduate Progra
Email: tnwiley@memphis.edu

5130 Wilhelm, Cathy Neal
Secretary Philoso
327 Clement Hall
Fax: 678-4365
Email: cwilhelm@memphis.edu

3329 Wilkerson, Paulette
Administrative Associate I Anthropolo
315 Manning Hall
Fax: 678-2069
Email: pwilkrsn@memphis.edu

Wilkins, Mary Elaine
Temporary Instructor Part Time
Instruction Curriculum Leadersl
Email: mwilkins@memphis.edu

2829 Wilks, James Clinton
Electronic Technician I PP Maint Repairs
Herzog Bldg
Email: jcwilks@memphis.edu

3951 Williams, Pamela E
Administrative Assistant I VP Advancem
323 Administration Bldg
Email: pwillims@memphis.edu

Williams, Carl R
Assoc Professor Engineering Technolo
203 Engr Tech Bldg
Email: crwillia@memphis.edu

0847 Williams, Charles
Assoc Professor Anthropolo
220 Browning Hall
Fax: 678-0827
Email: cwilliam@memphis.edu

4972 Williams, Roslyn D
Asst Mgr Grants Contract Act
Grants and Contracts Accounti
275 Admin Bldg
Email: rdwllms1@memphis.edu

1673 Williams, Natalie A
Asst Professor Social and Behavioral Scienc
Email: nwllams7@memphis.edu

3108 Williams, Margaret Ruth
Asst Professor Health Sport Scienc
161 Field House
Email: mrwillia@memphis.edu

4594 Williams, Sara Jane
College Academic Advisor II University Colle
218 Brister Hall
Fax: 678-4913
Email: sjwillia@memphis.edu

2585 Williams, Jennifer Wendelyn
Coord Physiology Lab Biolo
229 Life Sciences Bldg
Email: jwwllms1@memphis.edu

1- 5-12 Williams, Gary
Coord PP Facilities
PP Maint Repairs GMM Lambuth
705 Lambuth Blvd 8ldg Physical
Email: gwllams5@memphis.edu

15 Williams, Mary E
Custodian I — PP Custodial
Herzog Bldg
Email: mewillia@memphis.edu

15 Williams, Linda F
Custodian I — PP Custodial
Herzog Bldg
Email: lfwilli@memphis.edu

15 Williams, Melvin J
Custodian II — PP Custodial
0102 Herzog 8ldg
Email: mjwillia@memphis.edu

Williams, Vivian D
Custodian II — PP Custodial
Herzog Bldg
Email: vdwillia@memphis.edu

30 Williams, Doris L
Custodian II — PP Custodial
116A Fedex Institute Of Tech
Email: dlwillms@memphis.edu

04 Williams, Armie J
Employment Specialist — Human Resources
159 Admin Bldg
Fax: 678-5350
Email: ajwillms@memphis.edu

Williams, Elinor Grace
Giff Processor I
University of Memphis Foundation
103 Alumni Ctr
Fax: 678-4833
Email: egwillms@memphis.edu

39 Williams, Ronald L
Grounds Worker I — PP Landscape
Herzog Bldg
Email: rlwillms@memphis.edu

13 Williams, Colette B
IT Process Improvement Liaison
Assoc VP Information Technology
005 Johnson Hall
Alumni Ave
Fax: 678-3061
Email: colette@memphis.edu

24 Williams, Linda R
Library Assistant 2
Libraries Collection Management
220 Mcwherter Library
Email: lrwillms@memphis.edu

03 Williams, Louis V
Maintenance Helper — PP Hvac
Herzog Bldg
Email: lvwillms@memphis.edu

Williams, Brenda Mangum
Mgr MBA Marketing — FCBE Masters Programs
Email: bmwllms3@memphis.edu

61 Williams, Letonia Lesha
Office Assistant — Athletic Ticket Office
115 Athletic Office Bldg
Email: llwilli@memphis.edu

Williams, Tameka N
Office Associate — Financial Aid Operations
Email: tnwillia@memphis.edu

10 Williams, Sonya L
Office Associate — Financial Aid Operations
103 Wilder Tower
Email: swillms4@memphis.edu

44 Williams, Montoya Shavette
Office Associate — Bursar
115 Wilder Tower
Email: misom@memphis.edu

Williams, John L
Professor — Biomedical Engineering
Email: jlwllm17@memphis.edu

Williams, Juanita L
Project Associate
Social Work Jerome Blakemore
Email: jlwllm23@memphis.edu

64 Williams, Ms. Carolyn M
Project Associate
Social Work Jerome Blakemore
109 Browning Hall
Email: mwcrolyn@memphis.edu

Williams, Leia Lynch
Temporary Instructor Part Time
Health Sport Sciences
Email: llwllms7@memphis.edu

Williams, Ronnie Lee
Temporary Instructor Part Time
School of Accountancy
Email: rlwillia@memphis.edu

Williams, Vivian Cawthon
Temporary Instructor Part Time
Instruction Curriculum Leadership
Email: vchodges@memphis.edu

Williams, Hilda Booker
Temporary Instructor Part Time
Instruction Curriculum Leadership
Email: hbwillms@memphis.edu

3809 Williams, Meri Kaye
Web Specialist II — Academic Affairs Technology
Wilder Tower 001
Email: mkwillim@memphis.edu

5669 Williamson, James F
Assoc Professor — Architecture
406 Jones Hall
Email: jfwllmsn@memphis.edu

Williamson, Dr. Robert L
Asst Professor
Instruction Curriculum Leadership
Email: rwllmsn1@memphis.edu

5087 Williamson, Loretha Tonielle
Coord Recruit Rep Ext Prg Site — Recruitment
101 Wilder Tower
Email: ltwllmsn@memphis.edu

3076 Williamson, Margie A
Dir Employment Employee Rltn
Human Resources
171 Admin Bldg
Fax: 678-1518
Email: mawllmsn@memphis.edu

2019 Williamson, Anthony Rickey
Office Associate — Art
108 Jones Hall
Fax: 678-
Email: arwllmsn@memphis.edu

3575 Williams-Strong, Mrs. Berlinda
Mgr Prof Trng and Oevelopment
Human Resources
177 Admin
Email: bwllmsst@memphis.edu

Willingham, Pamela Yvonne
Administrative Associate I — Keep TN Beautiful
976 W. Park Loop
113 Bldg. 1
Fax: 678-4924
Email: pywllngh@memphis.edu

Willis, Dr. Erin Nicole
Asst Professor — Journalism
Email: enwillis@memphis.edu

5474 Willis, Robert L
Instructor Coordinator — Helmsman
113 Meeman Journ Bldg
Fax: 678-0882
Email: rlwillis@memphis.edu

3669 Willis, William J
Temporary Instructor Part Time
Regents Online Degree Program
318 Meeman Journ Bldg
Fax: 678-4287
Email: wjwillis@memphis.edu

5877 Wilson, Angela
Administrative Assistant II
School of Comm Sci and Disorders
807 Jefferson Ave
Email: awilson6@memphis.edu

4164 Wilson, Simone Notter
Administrative Associate II
College of Communication Fine Arts
232 Cfa Bldg
Email: snotter@memphis.edu

3024 Wilson, Deborah Farrior
Administrative Associate II — Mathematics
365 Ounn Hall
Fax: 678-2480
Email: dfwilson@memphis.edu

2667 Wilson, Ms. Joyce Ann Hitchcock
Administrative Secretary
Marketing Supply Management
302 Fogelman Admin Bldg
Email: jwilson@memphis.edu

2824 Wilson, Kimberly Ann
Asst Mgr Landscape Svcs — PP Landscape
Herzog Bldg
Email: kwilson5@memphis.edu

3428 Wilson, Dr. Jeffery L
Asst Professor — Leadership
313 Browning Hall
Email: jlwlson4@memphis.edu

Wilson, Ms. Jodi L
Asst Professor — School of Law
Email: jlwlson2@memphis.edu

Wilson, Elizabeth Oludayo
Clinical Asst Professor — School of Nursing
Email: ewilson1@memphis.edu

5686 Wilson, Terez D
Coord Alumni Affairs
Alumni Programs and Special Events
635 Normal
Email: twilson2@memphis.edu

2039 Wilson, Ingrid Powell
Coord Legal Affairs — University Counsel
201 Admin Bldg
Fax: 678-3489
Email: ipowell@memphis.edu

Wilson, Michael Dewayne
Custodian II — PP Custodial
Email: mdwlson2@memphis.edu

1431 Wilson, Robert E
Grounds Worker II — PP Landscape
Herzog Bldg
Email: rewilson@memphis.edu

Wilson, Jake Lee
HVAC Mechanic Commercial — PP Hvac
Email: jlwlson1@memphis.edu

Wilson, James Lynn
HVAC Mechanic Gen Maint — PP Hvac
Email: jlwlson3@memphis.edu

Wilson, Brandy Terrish
Instructor — English
Email: btwilson@memphis.edu

Wilson, Toya L
Office Coordinator — Multicultural Affairs
Email: tlwlson2@memphis.edu

2302 Wilson, Alenda F
Office Coordinator
AVP Campus Planning Design
309 Herzog Bldg
Fax: 678-4181
Email: afwilson@memphis.edu

Wilson, Jermaine Javon
Police Officer III — Police Services
100 Zach Curlin Parking Garage
Email: jjwlson1@memphis.edu

2072 Wilson, Gordon B
Project Coordinator II — Keep TN Beautiful
976 West Park Loop
115 Bldg #1
Fax: 678-4924
Email: gwilson2@memphis.edu

Wilson, Marvin Antonio
Supvr Landscape — PP Landscape
Herzog 8ldg
Email: mawilsn1@memphis.edu

2961 Wilson, Brooke LeAnn
Technical Documentation Spec
Enterprise Application Services
132 Admin 8ldg
Email: blwlson1@memphis.edu

Wilson, Sharita Kyles
Temporary Instructor Part Time
Communication
Email: skwlson2@memphis.edu

Wilson, Jeanne Thompson
Temporary Instructor Part Time
Instruction Curriculum Leadership
41 N Perkins Rd
Email: jtwilson@memphis.edu

546-8585 Wilson, Richard A
Temporary Instructor Part Time
Criminal Justice
2752 Mount Moriah Pkwy
Fax: 546-8584
Email: awilson5@memphis.edu

2515 Wilson, Leigh Ann
Temporary Instructor Part Time — History
147 Mitchell Hall
Email: lawilson@memphis.edu

Wilson, Thelma Cicalla
Temporary Instructor Part Time
Health Sport Sciences
Email: tcwlson1@memphis.edu

Wilson, John David
Temporary Instructor Part Time — English
Email: jdwilsn4@memphis.edu

4431 Windsor, Dr. Alistair J
Asst Professor — Mathematical Sciences
380 Dunn Hall
Email: awindsor@memphis.edu

Windsor, Leah Wells
Temporary Instructor Part Time
Political Science
Email: lcwells@memphis.edu

Winfield, Brenika
Custodian I — PP Custodial
Email: bwnfield@memphis.edu

Winfrey-Porter, Jeneba G
Asst Area Coordinator
Living Learning Residence Complex
Email: jgwnfryp@memphis.edu

Wingate, Winston Scott
Police Officer IV — Police Services
Email: wswngate@memphis.edu

2329 Winglield, William E
Instructor — Master of Arts Liberal Studies
422 Manning Hall
Email: wwingfld@memphis.edu

1657 Winkelmann, Theresa D
Administrative Assistant I — School of Law
1 N Front St
Email: twnklmnn@memphis.edu

3931 Winkelmann, Kismet L
Asst Registrar — Registrar Office
003C Wilder Tower
Fax: 678-2937
Email: kwnklmnn@memphis.edu

4150 Winn, Robert F
Assoc Ath Dir Media Rel Mktg — Athletics Media
203E Athletic Office Bldg
Fax: 678-4134
Email: bwinn@memphis.edu

3216 Winsett, Estelle Gaerig
Asst Dean Law Career Services — School of Law
1 N Front St
Fax: 678-
Email: gwinsett@memphis.edu

Winsor, Dr. Denise
Asst Professor
Counsel Educations Psych Research
Email: dwinsor@memphis.edu

2701 Witherington, Randle K
Assoc Professor — Architecture
312 Jones Hall
Fax: 678-2735
Email: rwthrngt@memphis.edu

4940 Withers, Mitchell M
Assoc Professor — Ceri
112 Earthquake Ctr 3
Fax: 678-4734
Email: mwithers@memphis.edu

4902 Withers, Holly Lynn
Research Assoc II Phys Science
CERI M Withers
206 Earthquake Ctr 4
Fax: 678-4734
Email: hlwithrs@memphis.edu

Witte, Wreatha Ann
Sr Administrative Secretary
College of Communication Fine Arts
Email: wwitte@memphis.edu

2239 Woemmel, Clay Andrew
Assoc Dir Career and Empl Svcs
Career Services
400 Wilder Tower
Fax: 678-4836
Email: cwoemmel@memphis.edu

Wotlord, Jackie L
Temporary Instructor Part Time
Regents Online Degree Program
Email: jlwfford@memphis.edu

5825 Wolt, Teresa L
Clinical Assoc Professor
School of Comm Sci and Disorders
332 Speech/Hearing Ctr
Fax: 525-1282
Email: twolf@memphis.edu

FIRST SOUTH FINANCIAL
TIGER BANKING CENTER
(901) 678-4040 • www.firstsouth.com • 209 Rawlins Service Court (Above The Campus Bookstore)
Free Checking For Students, Faculty And Staff • Free Internet Banking • No Minimum Balance, No Monthly Fee • Unlimited Transactions • Free Tiger Debit Card

3137 Wong, Seok P
Post Retirement Mathematics
219 Dunn Hall
Email: seokwong@memphis.edu

4462 Wong, Tit-Yee
Professor Biology
523 Life Sciences Bldg
Email: tywong@memphis.edu

Wood, Susan
Asst Professor
Libraries Collection Management
Email: swood1@memphis.edu

2415 Wood, Ophelia Craft
Custodian III PP Custodial
Herzog Bldg
Email: owood@memphis.edu

Wood, Jackie R
Library Assistant 2 Libraries Branches
Email: jrwood5@memphis.edu

5250 Woodall, Jacqueline Y
Administrative Assistant I
College of Business Economics
426 Fogelman Admin Bldg
FCBE PhD Program
Fax: 678-3759
Email: jwoodall@memphis.edu

Woodall, Jonathan Franklin
Temporary Instructor Part Time
University College Programs
Email: jfwoodll@memphis.edu

3585 Wooddell, Ms. Deborah J
Bus and Integration Anlyst III
Business and Finance Support Srvcs
151 Admin Bldg
Fax: 678-5237
Email: dwooddll@memphis.edu

Wooddy, Ms. Deanna Chapman
Temporary Instructor Part Time
School of Nursing
Email: dcwooddy@memphis.edu

3768 Woodrutt, Mr. Jack Copeland
Asst Professor School of Music
Email: jcwdruff@memphis.edu

2337 Woods, Martha M
Administrative Secretary Athletics Media
203 Athletic Office Bldg
Fax: 678-4134
Email: mwoods@memphis.edu

2205 Woods, Gregory A
Library Assistant 2 Libraries Circulation
102 Mcwherter Library
Email: gwoods@memphis.edu

Woods, Belinda Ann
Project Associate
Social Work Jerome Blakemore
120 Mccord Hall
Email: bwoods3@memphis.edu

Woods, Mark Anthony
Tempbrary Instructor Part Time Sociology
Email: mawoods4@memphis.edu

Woodson, Toni Blakemore
Temporary Instructor Part Time
Health Sport Sciences
Email: tbwoodsn@memphis.edu

1901 Wooldridge, Lauren
Coord Stdt Svcs and Operations
VP Business and Finance
705 Lambuth Blvd
Email: lwldrdge@memphis.edu

4786 Wright, Phyllis C
Administrative Secretary
Vice Provost Research
315 Admin Bldg
Fax: 678-2199
Email: pcwright@memphis.edu

Wright, Sherbie
Custodian I PP Custodial
Email: swrght11@memphis.edu

Wright, Laura Lee
Department Acad Advsr English English
Email: llwrigh@memphis.edu

Wright, Terence G
Grounds Worker I PP Landscape
Email: tgwright@memphis.edu

2434 Wright, Peter
Holder of the Chair Excellence
Chair of Excellence Free Enterprise
318 Fogelman Clsrm Bldg
Fax: 678-2685
Email: pwright@memphis.edu

Wright, Colby B
Temporary Instructor Part Time Sociology
Email: cbwright@memphis.edu

Wrighten, Quintus Furianus
Instructor School of Music
Email: qfwrghtn@memphis.edu

Wrobel, Dr. Sharon
Asst Professor Public Administration
Email: swrobel@memphis.edu

Wu, Dr. Qishi
Assoc Professor Computer Science
Email: qishiwu@memphis.edu

Wyatt, Thomas Edgar
Instructor Electrical Computer Engineering
Email: tewyatt@memphis.edu

4978 Wyatt, Gloria L
Office Assistant Recruitment
101 Wilder Tower
Fax: 678-5023
Email: glwyatt@memphis.edu

X

5026 Xu, Yonghong
Assoc Professor
Counsel Educations Psych Research
100 Ball Hall
Email: yxu@memphis.edu

Xu, Yue
Asst Professor Libraries Information Systems
Email: yxu1@memphis.edu

Xu, Dr. Lijing
Research Asst Professor Bioinformatics
Email: lijingxu@memphis.edu

Y

3766 Yager, Kay B
Coord Admissions and Marketing
School of Music
125 Music Building
Fax: 678-3096
Email: kayyager@memphis.edu

Yancey, Ms. Julie A
Temporary Instructor Part Time Management
Email: jayancey@memphis.edu

Yancey, Eddie
Temporary Instructor Part Time
African American Studies
Email: eyancey@memphis.edu

Yancy, Yuri Gagarin
Temporary Instructor Part Time
Instruction Curriculum Leadership
Email: yyancy@memphis.edu

5148 Yang, Jin
Assoc Professor Journalism
310 Meeman Journ Bldg
Email: jinyang@memphis.edu

Yanowsky, Donald
Asst Coach Football
Email: dynowsky@memphis.edu

Yarbrough, Gary L
Electronic Technician II PP Maint Repairs EE
Email: glyrbrgh@memphis.edu

3823 Yates, Suzanne Marie
Accountant III Accounting Office
275 Admin Bldg
Email: smyates@memphis.edu

2888 Yates, Raymond Keith
Employee Records Assistant I
Human Resources
178 Admin Bldg
Fax: 678-1364
Email: kyates1@memphis.edu

3192 Yeager, Kimberly M
Supvr Costume Shop Theatre Dance
218 Theatre Comm Bldg
Fax: 678-1350
Email: kyeager@memphis.edu

4078 Yeasin, Mohammed
Assoc Professor
Electrical Computer Engineering
204 B Engineering Science Bldg
Email: myeasin@memphis.edu

2540 Yetle, Dr. Robert A
Asst Professor History
219 Mitchell Hall
Email: ryelle@memphis.edu

3263 Yen, Michael
Temporary Instructor Part Time
Biomedical Engineering
119 Engr Tech Bldg
Fax: 678-5281
Email: myen@memphis.edu

York, Joseph S
Temporary Instructor Part Time English
Email: jsyork@memphis.edu

2523 Yorke, John J
Instructor Theatre Dance
111 Theatre Comm Bldg
Fax: 678-4331
Email: jyorke@memphis.edu

3612 Young, Amanda J
Assoc Professor Communication
241 Theatre Comm Bldg
Email: ajyoung@memphis.edu

3457 Young, Bob R
Coord Recre Fac Schelg and Saf
Campus Recreation
100B Student Rec Center
Fax: 678-2167
Email: bryoung@memphis.edu

Young, Adrian Nichole
Research Assoc I Socl Science
Center Research Education Policy
Email: awesley@memphis.edu

5774 Young, Kamia Shaniece
Stdt Aid Counselor Financial Aid Operat
108 Wilder Tower
Email: khightwr@memphis.edu

726-1200 Young, James Matthew
Temporary Instructor Part Time
619 S Cooper St
Email: jmyoung3@memphis.edu

Young, Thomas Chesnutt
Temporary Instructor Part Time
Regents Online Degree Prog
Email: tyoung2@memphis.edu

Yu, Dr. Lam
Asst Professor Phy
Email: lyu2@memphis.edu

Yu, Dr. Xinhua
Asst Professor Epidemiology and Biostati
Email: xyu2@memphis.edu

Yuan, Dr. Shuai
Post Doctoral Fellow
Electrical Computer Engine
Email: syuan@memphis.edu

Z

Zaitz, Adrienne
Instructor Marketing Supply Manager
Email: azaitz@memphis.edu

4021 Zanskas, Dr. Stephen A
Asst Professor
Counsel Educations Psych Rese
123D Patterson Hall
Email: szanskas@memphis.edu

Zawisza, Christina A
Clinical Professor
Cecil C. Humphreys School of
1 N Front St
Email: czawisza@memphis.edu

Zettergren, David G
Vice President Bus and Fin
VP Business and Fin
367 Admin Bldg
Fax: 678-5334
Email: dzttrgrn@memphis.edu

Zhan, Dr. Lin
Dean of Nursing School of Nu
Email: lzhan@memphis.edu

Zhang, Dr. Lan
Asst Professor Asian Stu
Email: lzhang3@memphis.edu

5671 Zhang, Dr. Chen
Asst Professor
Management Information Syst
Fogelman College
Email: czhang12@memphis.edu

Zhao, Dr. Xuan
Asst Professor Chem
Email: xzhao1@memphis.edu

Zheng, Dr. Bentuo
Asst Professor Mathem
Email: bzheng@memphis.edu

Znamenski, Dr. Andrei
Assoc Professor His
Email: znmenski@memphis.edu

4582 Zoblotsky, Todd Alan
Research Assoc Professor
Center Research Education P
4105 North MSU-B Street
Building 44, Room 103
Email: tzbltsky@memphis.edu

Student Listings

FIRST SOUTH FINANCIAL
TIGER BANKING CENTER
(901) 678-4040 • www.firstsouth.com • 209 Rawlins Service Court (Above The Campus Bookstore)
Free Checking For Students, Faculty And Staff • Free Internet Banking • No Minimum Balance, No Monthly Fee • Unlimited Transactions • Free Tiger Debit Card

A

R, Marissa Genevie GR
5 Grigsby Ln Apt 204, Cordova TN 38018-2939
N, Alexis Nicole FR
69 Greentree Vly Apt 13, Memphis TN 38119-5825
S, Elise Marie JR
38 N Houston Dak Dr, Germantown TN 38139-6918
S, Juneidi SD
30 Reserve Dr Apt 103, Cordova TN 38016-1373
TT, Ryan Charles JR
355 Highway 196, Eads TN 38028-3615
L, Amina Mahdi GR
31 SE Spicewood Cir, Hobe Sound FL 33455-8206
LLA, Lensa Mohammed SD
98 Sutton Meadow Ln, Cordova TN 38016-7630
LLA, Nur S SD
30 Rocky Top Cv, Cordova TN 38016-4605
LAZIZ, Isra Zaher SR
62 Kilbirnie Dr, Germantown TN 38139-5334
LGHANI, Mahmod Saadeh SR
92 Somerset Ln, Germantown TN 38138-7309
, Dereje Nigatu GR
51 Windbreak Rd Apt 8, Cordova TN 38016-3735
, Idris GR
Cross Brook Cv, Jackson TN 38305-3548
), Eftu Idris SD
75 Champions Dr Apt 203,
Lakeland TN 38002-5834
IL-QAADIR, Bilqis Saliyah JR
Groveland St, Springfield MA 01108-2921
LLAH, Mustafa Awad SO
78 N Hollywood St, Memphis TN 38108-2300
LLAHI, Abdullahi Abdi SO
) N Hollywood St Apt M3,
Memphis TN 38112-3243
REHMAN, Yimaj Zekeria SD
354 Stable Cv, Cordova TN 38018-6683
RRAHMAN, Mahdi Dhaft 5Y
05 Red River Dr, Memphis TN 38125-4737
E, Daniel Ghrmay GR
55 Southern Ave Apt 206,
Memphis TN 38111-5882
I, Vida D1
30 Fareham Cv, Cordova TN 38016-3506
L, Laura Ashley SR
73 E Mallory Ave, Memphis TN 38111-7820
NATHY, Kaitlyn FR
11 Altruria Rd, Bartlett TN 38135-1545
NATHY, Tara Alexsandra GR
1 Highway 309 N, Byhalia MS 38611-9479
, Anisha M SR
9 Fletcher Cv Apt 5, Cordova TN 38016-5852
S, Rachel Helen GS
7 Carrollwood Ln, Cordova TN 38016-4623
CHALEH, Hani Abdulmajid FR
14 Hollow Creek Rd, Germantown TN 38138-8604
ANALP, Terry Robert GS
Gunnison Dr, Collierville TN 38017-3708
HAM, Matthew DeShaun SR
79 S Fletcher Run Cir Apt 30,
Cordova TN 38016-2013
HAMSDN, Joshua Thomas HS
30 Toth Cv, Cordova TN 38016-3540
M, Kendra LaDuice SD
0 Cedric Cv, Memphis TN 38118-5539
M, Shantia Nicole FR
77 Butterworth Rd, Memphis TN 38116-7903
MS, Preston Foster SR
6 Ivy League Ln, Cordova TN 38018-2908
, Gloria Christina GS
36 Green Moss Dr N, Cordova TN 38018-0100
DN, Jamie FR
2 S Orleans St, Memphis TN 38106-6604

ABSTDN, Ladarius FR
2883 Cherry Rd, Memphis TN 38118-2920
ABSTDN, Marcy A SR
3284 Lemans Ln **375-9549**
Memphis TN 38119-9095
ABU HUSSEIN, Abdullah Eid D1
3557 Mynders Ave Apt 5, Memphis TN 38111-5944
ABU-KHRAYBEH, Lara Kathleen FR
623 Charleston Ct Apt 101, Memphis TN 38103-4785
ABU-KHRAYBEH, Suzanne I SD
325 N Sussex Ln Apt 5, Cordova TN 38018-8040
ABUELDUF, Ahmed N SR
287 Junior Dr, Covington TN 38019-3721
ACHELPDHL, Sarah J GR
11963 Brown St, Arlington TN 38002-9759
ACDSTA, Joseline Paulette SR
9699 Kiwi Cv, Arlington TN 38002-9865
ACRED, Elizabeth Susanne SR
3550 Josee Ln, Bartlett TN 38135-2479
ACUFF, Camille Vaughn FR
1419 Somerset Ave, Memphis TN 38104-6802
ACUFF, Susannah Ruth GR
1446 Somerset Ave, Memphis TN 38104-6801
ADAIR, Casey FR
8660 Setter Ln, Olive Branch MS 38654-7009
ADAIR, Jeremy Dean SR
3609 Englishill Dr, Bartlett TN 38135-2361
ADAIR, Nicholas Edwin SR
2040 Oak Springs Dr, Cordova TN 38016-4080
ADAIR, Racquel Latoya SR
3394 Kirby Rd, Memphis TN 38115-4248
ADAIR, Victoria E JR
4176 Given Ave, Memphis TN 38122-2501
ADAMS, Amber FR
412 Amundsen Cv, Cordova TN 38018-4378
ADAMS, Brian Scott GR
100 Gayoso Ave Apt 317, Memphis TN 38103-2962
ADAMS, Candace R SR
1248 E Holmes Rd, Memphis TN 38116-8349
ADAMS, Celeste FR
1803 Lanier Ln, Memphis TN 38117-7005
ADAMS, Chakia Monique FR
4919 Bill Knight Rd, Millington TN 38053-2429
ADAMS, Charles GR
116 S Gay St Apt 605, Knoxville TN 37902-4004
ADAMS, Chaz Minus JR
3610 Rhodes Ave, Memphis TN 38111-5537
ADAMS, Cody D FR
5129 Jessie Lee Ln, Memphis TN 38118-4522
ADAMS, Danielle HS
4469 Bayhill Dr, Memphis TN 38125-3551
ADAMS, Dave Louis 5Y
355 Elizabeth Dr, Atoka TN 38004-5147
ADAMS, David Quintel JR
3264 Nathan Ave, Memphis TN 38112-3622
ADAMS, Donna Morgan GR
983 Russell Farms Rd, Collierville TN 38017-6925
ADAMS, Eboni FR
4504 Cedar Ridge Ln, Memphis TN 38128-7420
ADAMS, Ebony Sharda JR
103 Grant Ln, Mason TN 38049-6523
ADAMS, Elizabeth Catherine SR
8664 Leaf Manor Cv, Cordova TN 38018-4306
ADAMS, Erin Elizabeth SR
352 Booth Ln, Collierville TN 38017-2384
ADAMS, Jacqueline Laurie GR
1512 Whitewater Rd, Memphis TN 38117-7204
ADAMS, Jared Nelson JR
998 Greenview Rd, Collierville TN 38017-1420
ADAMS, Jasmine Laquita FR
4840 Twin Eagles Cir W Apt 202,
Memphis TN 38125-3681
ADAMS, Jeffrey SR
844 Town Creek Rd, Covington TN 38019-1706

ADAMS, Joshua Keith 5Y
4313 Broadway Rd., Bartlett TN 38029
ADAMS, Joslyn L HS
168 Hillview Ave Apt 3, Memphis TN 38109-8840
ADAMS, Joyce Maria GR
2366 Vista Dr, Memphis TN 38114-5848
ADAMS, LaReina 5Y
7940 Regatta Dr, Cordova TN 38016-1342
ADAMS, LaShina Shontel SD
781 Castle St **278-0452**
Memphis TN 38107-2734
ADAMS, Lauren SD
5254 Helene Cv, Memphis TN 38117-7312
ADAMS, Leslie Kay JR
6 S McLean Blvd Apt 401, Memphis TN 38104-3903
ADAMS, Malcolm Jermon SO
320 Pickens Rd, Mason TN 38049-6546
ADAMS, Marissa Tracey GR
5159 Gwynne Rd, Memphis TN 38117-3419
ADAMS, Melaney FR
2616 Sleepy Bend Cv, Memphis TN 38133-5037
ADAMS, Melanie Jane-Marie JR
5393 Cornstalk Cv, Memphis TN 38127-2128
ADAMS, Michael Warren GR
22315 US Highway 64, Somerville TN 38068-5966
ADAMS, Misty D JR
1022 Dakmont Pl Apt 6, Memphis TN 38107-3250
ADAMS, Nefateria SO
1934 Wall St Apt 2, Memphis TN 38134-9646
ADAMS, Nicholas SD
235 Woodlawn Trce, Brighton TN 38011-4112
ADAMS, Rachael Anne SD
1036 Red Fox Cv, Cordova TN 38018-7806
ADAMS, Richard Scott D1
2200 9th Ave S, Nashville TN 37204-2423
ADAMS, Robert William D2
3705 Cottage Dr **678-206B**
Colorado Springs CD 80920-7801
ADAMS, Scarlett Faith 5Y
1290 Mathis Rd, Drummonds TN 38023-8902
ADAMS, Shakiera Sarai JR
3523 Poplar Ave Apt 2, Memphis TN 38111-6074
ADAMS, Shentaria L HS
6303 Golden Park Dr, Memphis TN 38141-7109
ADAMS, Shunta Felicia GR
8441 Palm Springs Dr, Cordova TN 38016-6057
ADAMS, Tamara C SR
6614 Red Birch Dr, Memphis TN 38115-6613
ADAMS, Terrica S GR
7654 Proud Land Cv, Memphis TN 38119-9111
ADAMS, Tevin Devonte FR
823 Peeler Rd, Covington TN 38019-1942
ADAMS, Virginia St Martha JR
PO Box 223, Ellendale TN 38029-0223
ADAMS, William Harrison SR
6619 Corsica Dr, Memphis TN 38120-3405
ADAMS-DSUJI, Alispeia Mone't SD
1115 Ayers St, Memphis TN 38107-2608
ADAMSKI, Bethany Denise GR
8694 Timber Creek Dr, Cordova TN 38018-1495
ADARU, Kiran Kumar GR
165 Federal Row Dr Apt 204,
Collierville TN 38017-7033
ADCDCK, Ashlee Brooke SR
1127 Mossy Knoll Dr, Cordova TN 38018-6672
ADCDCK, Benjamin Thomas HS
1127 Mossy Knoll Dr, Cordova TN 38018-6672
ADCDCK, Jack Tomotaro SD
1377 Vance Ave, Memphis TN 38104-3618
ADCDCK, Jonathan Scott SD
1127 Mossy Knoll Dr, Cordova TN 38018-6672
ADDINGTDN, Taylor FR
12070 Goldspring Ln, Arlington TN 38002-4590
ADDISDN, Alkisha Lasharoone FR
3197 Hardin Ave, Memphis TN 38112-1515

ADDISDN, Racheal Denise D1
6368 Berrypick Ln, Memphis TN 38141-7779
ADDLEMAN, Kacie Aline SR
48 Park Ln, Hughes AR 72348-9043
ADEGBITE, Miguel Adeyemi JR
4698 Laurel Downs Rd, Memphis TN 38128-1469
ADELL, Amber Sadae FR
2823 Hampton Court Rd N, Cordova TN 38016-4691
ADELL, Ashley Deneen SD
117 Barksdale Ct, Memphis TN 38104-7625
ADEM, Janet SR
2808 Spring Hill Dr, Memphis TN 38127-8434
ADENIRAN, Felicia Fola-Shade' SO
285 Cedar Grove Loop, Bolivar TN 38008-9818
ADERA, Selamawit GR
1946 N Glenhome Dr, Memphis TN 38134-6892
ADEWUMI, Anthony Adegoke P1
6725 Birchbrook Dr, Antioch TN 37013-5671
ADEYEMD, Aderonke Mary GS
617 Wesley Woods Dr, Cordova TN 38018-8231
ADGENT, Kathleen Lauren GR
123 Lewisburg Ave, Franklin TN 37064-2883
ADHDCH, Pauline L GR
7231 Winterbrook Ln, Cordova TN 38018-7971
ADIRAJU, Lakshmikanth Sri Venkata GR
3908 Torrey Pines Cir Apt 204,
Memphis TN 38125-2797
ADKINS, Brett Tyler GR
565 Carolyn Ln, Somonauk IL 60552-9662
ADKINS, Colter Owen FR
9353 Sarsen Dr, Cordova TN 38016-2339
ADKINS, Jason Aubrey FR
1394 Poplar Grove Cemetery Rd,
Henning TN 38041-7122
ADKINS, Mary E SR
11465 Doublegate Ln, Eads TN 38028-7969
ADKINS, Rebecca Lynn GR
353 Graham St, Selmer TN 38375-1331
ADKINS, Ronne Allen D2
5016 Elvis Presley Blvd, Memphis TN 38116-7750
ADKINS, Stephen M JR
120 Douglas St Apt A3, Chattanooga TN 37403-1201
ADKINS, William Allen SD
446 Falling Creek Ln, Eads TN 38028-6218
ADLER, Adrienne Lloyd GR
769 Reddoch St, Memphis TN 38120-2808
ADNEY, Stephanie Leigh SR
429 Cullum Rd, Munford TN 38058-4607
ADRIAN, Duncan Blake GR
1786 Harbert Ave, Memphis TN 38104-5114
ADRIS, Maithri FR
10475 Juneau Way, Collierville TN 38017-1967
ADUSUMILLI, Kanishka GR
8-3-318/11/27 28, Flat No 501, SaiKesava Homes,
JayaPrakash, Nagar Yellareddyguda,
Hyderabad 500073
AERTS, Hannah-Marie Katherine SD
1470 John Ridge Dr, Collierville TN 38017-8670
AESCHLIMAN, Austin Michael JR
1954 Mount Baden Ln, Cordova TN 38016-5224
AFANEH, Mohamad Ibrahim SD
4060 Chesapeake Way, Memphis TN 38125-2652
AFANEH, Reema Jehad JR
7944 Jills Creek Dr, Bartlett TN 38133-2875
AFFATATD, Jaclyn Antonieta SR
10450 Raleigh Lagrange Rd E, Eads TN 38028-7947
AFFATATD, Lorie Ann SR
10450 Raleigh Lagrange Rd E, Eads TN 38028-7947
AFDAKWA, Benjamin 5Y
3636 Spottswood Ave Apt 3,
Memphis TN 38111-5839
AFDLAMI, Damilola HS
2312 Ceylon Ct, Memphis TN 38119-7428

AGEE, Jennifer Marie SR
6520 Mount Moriah Road Ext Apt,
Memphis TN 38115-8603

AGEZ, Huda FR
8726 Old River Rd, Cordova TN 38018-7688

AGNE, Abdoul JR
2053 Slate Rd, Memphis TN 38116-8139

AGRAWAL, Deepti D1
M/S Nanuram Baijnath, Bara Bazar, Shiv Mandir
Chowk,
Katihar 854105

AGUAYO, Holland Maye FR
PO Box 147, 122 Covington St,
Stanton TN 38069-4428

AGUDA, Benjamin D1
3111 Somerset Dr, New Orleans LA 70131-5357

AGUILAR, Joshua SD
4748 Ridge Walk Dr, Memphis TN 38125-3629

AGUILAR, Natalhie SD
1557 Robin Hood Ln, Memphis TN 38111-5335

AGUILLARD, India Renee' FR
1369 Greentree Vly Apt 13, Memphis TN 38119-5825

AGUIRRE, Kristina Nicole SR
3131 Sleepy Hollow Rd, Bartlett TN 38134-3639

AGYAKWA, Kwasi Asiedu GR
10601 Crenshaw Blvd Apt 4,
Inglewood CA 90303-4918

AHERN, Brian Patrick GR
6039 Vince Cv, Memphis TN 38119-7437

AHLGRIM, Stephanie S GR
6664 Pondside Cir Unit 2 ..... **57B-2025**
Memphis TN 38119-8036

AHMAD, Fadi Wael SR
8176 Rockcreek Pl Apt 6, Cordova TN 38016-7542

AHMADI, Shiwa FR
1232 S White Station Rd, Memphis TN 38117-6334

AHMED, Afroza D1
Vill: Burudia PO: Burudia, Thana: Pakundia, Jila:
Kishorgonj,
Kishorgonj

AHMED, Aiysha GR
504 Alcalde Way, Fremont CA 94539-6266

AHMED, Inayah FR
10016 Duaking Ln, Lakeland TN 38002-6018

AHMED, Md Mishfaq D1
House 10, Road 2, Block A, Shahjalal Uposhohor,
Sylhet 3100

AHN, Eunhae SD
384 Winding River Cir Apt 202 ..... **757-5350**
Memphis TN 38120-2910

AHDLDU, Aimee Djifa Adjo JR
605 Patterson St Apt 2, Memphis TN 38111-5854

AIKEN, Patricia GR
6201 Shady Grove Ln, Memphis TN 38120-3107

AINSWORTH, Kelcey JR
6860 Stout Rd, Memphis TN 38119-8418

AISSADUI, Rachida D1
16 square Ronsard, Le Mee sur Seine 77350

AIT EL FOUIH, Fatima JR
7545 Chesteridge Ave Apt 21B,
Southaven MS 38671-6253

AIT KHAYI-ENYINDA, Nisrine D1
106 Peterson Pl, Huntsville AL 35811-8068

AITKEN, Alexander Lance SR
569 Porters Gap Rd, Ripley TN 38063-6115

AJAMI, Taylor Courtney JR
1861 Dartford Dr, Cordova TN 38016-4005

AJANAKU, Lateef SD
5010 Peach Blossom Cv, Memphis TN 38125-3719

AKAH, Alexie Ike SR
3707 Philsdale Ave **67B-2B59**
Memphis TN 38111-6428

AKBARI, Raumina E GS
2024 Milbrey St, Cordova TN 38016-3008

AKERS, Glenda X GR
961 Bonniebrow Cv, Cordova TN 38018-6303

AKIENS, Briana Latrice SD
650 Ridge Peaks Dr, Collierville TN 38017-8511

AKIL, Bashar Nader SR
1455 Cordova Rd, Germantown TN 38138-1710

AKIN, Christopher James SD
1556 Belle Trees Dr, Cordova TN 38016-4918

AKIN, Joshua Dean FR
279 Burrows Rd, Collierville TN 38017-2203

AKIN, Rachel Lynn SR
5445 Scarlet Fields Dr, Arlington TN 38002-7026

AKIN, Tiffany Parish D1
1334 Woodston Rd, Memphis TN 38117-6354

AKINDONA, Oluwaseyi Stephen GR
3519 Autumn Ave, Memphis TN 38122-4551

AKINS, Avanti Chante' JR
9941 Paddle Wheel Dr Apt 303,
Cordova TN 38016-7156

AKINS, Danielle Yvonne FR
80 Sebastian Dr, Jackson TN 38305-1632

AKINS, James Wallace SR
4710 Spence Cv, Memphis TN 38125-3488

AKINS, Lindsay B FR
451 Royal Elm Dr, Collierville TN 38017-1724

AKKINA, Venkata Satya A GR
D.NO.4-192, Narayanapuram, Ungututu(M.D),W.
Andhra Pradesh

AKKUS, Cem D1
749 Sk No 4 / 3, Salihli, Manisa 45300

AKRIDGE, Christin Marie GR
590 Arbor Hollow Cir Apt 208,
Cordova TN 38018-8210

AKUZWE, Ella JR
5835 Sun Cv Apt 6, Memphis TN 38134-9106

AL AMOUD, Rayan Abdulaziz SR
1581 Dexter Lake Dr Apt 404,
Cordova TN 38016-1321

AL AYSSH, Alaa Mahmoud GR
4709 Crossover Ln, Memphis TN 38117-5526

AL NOMAN, Md Nayeem GR
House-29, Road-33, Block-E, Section-12, Mirpur,
Dhaka 1216

AL-CHOKHACHI, Alyssa Michelle SD
8196 Shady Fern Cv, Cordova TN 38018-7247

AL-HABSI, Houda Said D1
1730 M St NW Ste 1100, Washington DC 20036-4500

AL-JAFARI, Yasmin Ansaf Othman FR
8070 Memphis Arlington Rd, Bartlett TN 38133-2014

AL-KABI, Haider Khudayer D2
1046 S Perkins Rd, Memphis TN 38117-5533

ALAINA, Aimen FR
2524 Overlook Dr, Germantown TN 38138-6143

ALAM, Nitu SR
1065 Boones Hollow Dr, Cordova TN 38018-5889

ALAMARI, Jebreel Abdo FR
264 Scott St, Memphis TN 38112-3910

ALAMARI, Mamdoh FR
264 Scott St, Memphis TN 38112-3910

ALANG, Alexandra Maria JR
Adler salvius vag 72, Tullinge 14654

ALAVI, Dean Mahmoudreza JR
3530 Douglass Ave, Memphis TN 38111-5722

ALBART, Ashlee Nicole GR
2000 N Parkway, Memphis TN 38112-1624

ALBART, Steven Marin GR
Lambuth University, 705 Lambuth Blvd,
Jackson TN 38301-5280

ALBAUGH, Daniel Raymond JR
6604 Willow Break Dr, Bartlett TN 38135-3055

ALBEA, Alexis FR
308 Lane St, Greenfield TN 38230-2009

ALBERS, Steven Anthony JR
9565 Daly Dr, Lakeland TN 38002-4287

ALBERTSON, Cory E FR
PO Box 1763, North Conway NH 03860-1763

ALBION, Stephanie Lynne SD
3703 Huntingdon Ln, Memphis TN 38111-6505

ALBONETTI, Allison FR
1979 Hamburg Cv, Cordova TN 38016-4002

ALBONETTI, Jamie Leigh JR
3677 Philwood Ave, Memphis TN 38122-4628

ALBONETTI, Nancy Howell
116 Mary Ann Dr, Memphis TN 38117-2869

ALBONETTI, Ramon Milo
116 Mary Ann Dr, Memphis TN 38117-2869

ALBRECHT, James D1
99 N Main St Apt 1305, Memphis TN 38103-5006

ALBRECHT, Peter Adam GR
3650 Old Brownsville Rd, Bartlett TN 38135-2222

ALBRIGHT, Caroline Grace HS
1114 Willow Bend Dr, Collierville TN 38017-3480

ALBRIGHT, Daniel B SR
4543 Aldersgate Rd **68B-73B6**
Memphis TN 38117-3503

ALBRIGHT, Joel Robert JR
1091 Verlington Dr, Collierville TN 38017-6886

ALBRIGHT, Lauren Elizabeth HS
3435 Bent Creek Cv, Collierville TN 38017-8956

ALBRIGHT, Marcus H GR
10018 Charlden Dr **B74-B6B1**
Cordova TN 38016-0371

ALBRIGHT, William Douglas P1
3048 Steeplegate Cv, Germantown TN 38138-7749

ALBRITTON, Dallas C FR
8624 Chimneyrock Blvd, Cordova TN 38016-5213

ALBRITTON, Janice Denise D1
1592 Sadler School Rd, Brighton TN 38011-6814

ALDERS, Austin L SR
10056 Charlden Dr, Cordova TN 38016-0371

ALDERSON, Laura L D1
3556 Mimosa Ave **678-1636**
Memphis TN 38111-6112

ALDRIDGE, Angela Marie SR
5315 Sleepy Oak Cv, Memphis TN 38141-0420

ALDRIDGE, Jamie Franchisca GR
2082 Hornsby Cv, Memphis TN 38116-8621

ALDRIDGE, Keaton Standart FR
968 Rivenoak St, Birmingham MI 48009-5736

ALDRIDGE, Kyle Aaron SR
3415 Cypress Hollow Cv,
Olive Branch MS 38654-6815

ALDRIDGE, Shaina Nicole JR
4598 Covington Pike, Bartlett TN 38135-0703

ALDRIDGE, Tonyce R JR
4608 Pembine Dr, Memphis TN 38128-1116

ALEMAN, Nicholas GR
8528 Farmington Blvd, Germantown TN 38139-3308

ALEXANDER, Adam Chancellor SR
4500 Greystone Oaks Cv N, Arlington TN 38002-7521

ALEXANDER, Alexis Artenese SD
2144 Westchester Cir Apt 8,
Memphis TN 38134-5866

ALEXANDER, Bridgett Cheketa GR
323 Ponderosa Dr, Columbus MS 39702-7547

ALEXANDER, Brittany Jean SD
110 Keisie Cv, Collierville TN 38017-1217

ALEXANDER, Brittany Kendall JR
6629 Stephan Ridge Dr, Bartlett TN 38135-2548

ALEXANDER, Cynthia M D1
1511 Beringer Dr, Cordova TN 38018-5677

ALEXANDER, Danielle FR
2950 E Jackson Ave Apt 44,
West Memphis AR 72301-6066

ALEXANDER, Devon SD
5066 Springtree Dr, Arlington TN 38002-7904

ALEXANDER, Felecia Ann SR
940 Elm Grove Cir, Collierville TN 38017-3364

ALEXANDER, Gage SD
3480 Barron Ave, Memphis TN 38111-5136

ALEXANDER, Gary Jamar SR
3005 Beechridge Cv, Memphis TN 38128-4429

ALEXANDER, Heather Marie FR
3480 Barron Ave, Memphis TN 38111-5136

ALEXANDER, Jennifer M FR
510 S Highland St, Memphis TN 38111-4342

ALEXANDER, Jeremy Jamal JR
1594 Goodwin Ave, West Memphis AR 72301-2103

ALEXANDER, Jolita Armstrong SR
6082 Haddington Dr, Memphis TN 38119-7425

ALEXANDER, Keenan Deshawn FR
137 Ridgedale Dr, Jackson TN 38305-4715

ALEXANDER, Kelsi Elizabeth FR
3495 Manor Grove Cv, Collierville TN 38017-3298

ALEXANDER, Kenya J SD
1221 Effie Rd, Memphis TN 38106-7703

ALEXANDER, Kimberly S SD
122 Moffett Ave, Collinsville IL 62234-2017

ALEXANDER, Kristen Lee JR
1665 Brierbrook Rd, Germantown TN 38138-2314

ALEXANDER, Lashea Monque SD
1487 Stacey St, Memphis TN 38108-2743

ALEXANDER, LaShundra Kennethe 5Y
5123 Steuben Dr, Memphis TN 38134-2918

ALEXANDER, Laura Leigh SR
80 Chamberlain Dr, Humboldt TN 38343-8567

ALEXANDER, Marilyn Jean SR
4018 Comanche Rd, Memphis TN 38118-2153

ALEXANDER, Marvin Louis JR
4715 Meier Cv, Memphis TN 38118-7241

ALEXANDER, Nicholas Wayne FR
1531 Poplar Ave Apt 28, Memphis TN 38104-2428

ALEXANDER, Raychelle FR
6396 Valleydale Dr, Memphis TN 38141-7744

ALEXANDER, Renikki D GR
1108 Red Fern Cir W, Cordova TN 38018-0102

ALEXANDER, Richard Kody JR
53 Country Oak Dr, Humboldt TN 38343-8819

ALEXANDER, Ronald Eugene GR
4070 Claree Dr, Memphis TN 38116-2604

ALEXANDER, Samantha Dee SD
384 Genevieve Ln, Collierville TN 38017-2969

ALEXANDER, Shamika Yolonda JR
1368 Winchester Rd Apt 7, Memphis TN 38116-0301

ALEXANDER, Sherronda Michelle SR
72 Towering Heights Rd, Drummonds TN 38023-7014

ALEXANDER, Steven A HS
1901 Autumndale Cv, Cordova TN 38016-4007

ALEXANDER, Sydney Brenner SP
3600 Marion, Memphis TX 36561

ALEXANDER, Tacuma GS
4612 Gilbert Rd, Memphis TN 38116-7019

ALEXANDER, Tunya Yvette JR
7689 Alexanders Crossing Dr **367**
Olive Branch MS 38654-4172

ALEXANDER, Zachary Nolan JR
4499 Griffin Stone Cv S, Arlington TN 38002-6108

ALEXIN, Gene Francis SR
532 N Sanga Rd, Cordova TN 38018-6940

ALEXIN, Gene Francis SD
532 N Sanga Rd, Cordova TN 38018-6940

ALFONSO, Lee Grace JR
6965 Sherwood Cv, Southaven MS 38671-8819

ALFORD, Benjamin Eric SD
12207 Richmark Way Dr, Arlington TN 38002-9853

ALFORD, Dvanishia Shuntae SR
771 Beasley St, Memphis TN 38111-4204

ALFORD, Shenitra W GR
6828 Meadow Chase Ln, Memphis TN 38115-6628

ALFTER, Lauren Marie GR
702 Beckett Ridge Cv, Collierville TN 38017-6198

ALHAJAILAN, Dina Talal GR
3569, Abo Mousa Aljammal, Rahmanya,
Riyadh 12341-7121

ALHUSSAINI, Noorhan Abdelkarim JR
9659 Woodland Vista Dr, Cordova TN 38018-3622

ALI, Amin Ahsan
L-14, Merul Badda, Badda, Dhaka

ALI, Dina
4161 Sparrow Hill Dr, Lakeland TN 38002-8119

ALI, Jeanelle Sonya
21 Avocado Drive Santa Rosa He, Arima

ALI, Nicole Dmega
408 E Brinkley Loop Apt 6, Marion AR 72364-5(

ALI, Shuaib M
3921 Herons Landing Ln, Lakeland TN 38002-8-

ALI, Venice Jameelah
690 Buntyn St, Memphis TN 38114-2605

ALIABADI, Sara
703 University Vlg Apt A, Columbia MD 65203-3

ALIM, Farishta
2025 Ambergate Ln Apt 6, Cordova TN 38016-1

ALIMARDANI, Amir Abbas
8699 Rogers Park Ave, Cordova TN 38016-8801

ALIP, Kirk
4966 Shinault Ln, Olive Branch MS 38654-8189

ALJISHI, Mansour A
Abdallah bin Rawaha, Dafif 31911

ALJISHI, Mohammad Ali
3641 Southern Ave Apt C, Memphis TN 38111-5

ALKABSH, Fatima
4584 Macon Rd, Memphis TN 38122-1817

ALKABSH, Gassem Mohamed
4584 Macon Rd, Memphis TN 38122-1817

ALLAM, Fatima Fathi
6300 Duince Rd, Memphis TN 38119-7629

ALLAM, Zainab F
6025 Bangalore Ct, Memphis TN 38119-7200

ALLAUDDIN, Abbas
2338 Bartlett Blvd, Bartlett TN 38134-5704

ALLAWI, Hassan T
1635 Dexter Lake Dr Apt 304,
Cordova TN 38016-1329

ALLEMAN, Rick John
3869 Marion Ave, Memphis TN 38111-6747

ALLEN, Akevia
2892 Spring Ridge Dr, Memphis TN 38127-7425

ALLEN, Alexander James
6293 Yale Rd, Bartlett TN 38134-3578

ALLEN, Angel Marie
5510 Ross Rd, Memphis TN 38141-0444

ALLEN, Annastasia Reshelle
100 S Shelby St, Greenfield TN 38230-1330

ALLEN, Bianca
728 S 12th St, West Memphis AR 72301-5526

ALLEN, Brienne M
1563 E Indian Wells Dr, Collierville TN 38017-34

ALLEN, Christopher Paul
3031 Eagle Dr, Memphis TN 38115-2807

ALLEN, Craig Robert
663 Watson St, Memphis TN 38111-7526

ALLEN, Dallas Joseph
1804 Wilcrest Dr Apt 6, Memphis TN 38134-501

ALLEN, Danica
1816 Sable Pl Apt 6, Memphis TN 38134-5025

ALLEN, David Michael
410 Balfour Rd, West Memphis AR 72301-1911

ALLEN, Desjuan
5957 Fosterwood Sq, Memphis TN 38115-2196

ALLEN, Deterrence
4813 Thornbury Cv, Southaven MS 38672-9591

ALLEN, Donna C
3285 Southern Ave Apt 2, Memphis TN 38111-8

ALLEN, Elizabeth Grace
6946 Cades Brook Dr, Millington TN 38053-4002

ALLEN, Elizabeth Michel
3595 S Galloway Dr, Memphis TN 38111-6816

ALLEN, Jacoby Leighandra
6546 Patmore Rd, Memphis TN 38134-7910

ALLEN, Janay S
7218 Durango Dr, Horn Lake MS 38637-1335

ALLEN, Jasmine
100 S Shelby St, Greenfield TN 38230-1330

ALLEN, Jennifer
942 S Willett St, Memphis TN 38114-1531

ALLEN, Jennifer Leigh
4891 Helene Rd, Memphis TN 38117-6717

ALLEN, Kayla Gail
203 Woodside Dr, Greenfield TN 38230-1255

ALLEN, Kimberly Lynn
906 Valleyview Ln, Collierville TN 38017-1592

ALLEN, Koketi Renee
7135 Chevy Chase, Memphis TN 38125-2610

ALLEN, Leah M
3363 Steve Rd Apt 4, Memphis TN 38111-4812

ALLEN, Lee
1165 Braystone Trl, Collierville TN 38017-3648

ALLEN, Lindsey Rae
502 Denham Cv, Collierville TN 38017-2431

ALLEN, Loketi Rochelle
7136 Chevy Chase, Memphis TN 38125-2609

ALLEN, Matthew Sidney
2264 W Glenalden Dr, Germantown TN 38139-54

ALLEN, Maxwell
3625 Gailyn Dr, Bartlett TN 38135-2343

FIRST SOUTH FINANCIAL
TIGER BANKING CENTER
(901) 678-4040 • www.firstsouth.com • 209 Rawlins Service Court (Above The Campus Bookstore)
Free Checking For Students, Faculty And Staff • Free Internet Banking • No Minimum Balance, No Monthly Fee • Unlimited Transactions • Free Tiger Debit Card

N, Michael Jason SR
8 Holly Grove Rd, Covington TN 38019-5708
N, Michael Maurice SR
4 8rick Dr, Nashville TN 37207-2007
N, Natasha Michelle JR
4 8rick Dr, Nashville TN 37207-2007
N, Nauphyshia Jewhacher FR
4 Arlington Ave, Memphis TN 38114-4222
N, Nykia Ouonissa JR
Garner Ave, Madison TN 37115-2827
N, Paige A FR
3 Pecan Trees Dr, Germantown TN 38138-1800
N, Robin Ann SD
2 Cambridge Station Ct, Memphis TN 38115-4804
N, Robin Latris GS
Praline St, Marion AR 72364-5074
N, Samuel Mark SR
4 Juanita Dr, Olive 8ranch MS 38654-8060
N, Sarah Lawrence GR
0 W Oak Shadows Cir, Memphis TN 38119-5407
N, Shaniqua Lachelle FR
5 Sunnyview Dr, Clarksville TN 37040-4117
N, Shiquena Tajuan GR
4 Old Highway 64 Apt 9,
Crawfordsville AR 72327-2232
N, Stephone Emile SD
S Main St, Fayette MO 65248-1270
N, Talaya SR
2 Court Ave Apt 4, Memphis TN 38104-2367
N, Thomas Sully FR
8 Warwick Ave, Memphis TN 38117-4204
N, Timothy Forest JR
4 Juanita Dr, Olive 8ranch MS 38654-8060
N, Victoria P FR
8ox 1193, West Memphis AR 72303-1193
N, William S D2
0 Cedarbrook Ln Apt 1, Memphis TN 38134-8132
N, Yvonne Griggs D2
Hillcrest Cv, 8olivar TN 38008-6908
N, Zuri FR
2 Scotland Rd, Memphis TN 38128-4146
S, Delphina FR
1 Candlewood Dr, Knoxville TN 37923-2305
Y, George JR
Heathridge Dr, Dyersburg TN 38024-6268
Y, Laura 8eth GR
9 Anderton Springs Dr, Bartlett TN 38133-0972
Y, Mary Allyson JR
2 McCullough Chapel Rd,
Dyersburg TN 38024-7526
OOD, Jamin D GR
2 Spring Ridge Dr, Memphis TN 38127-7425
OOO, Severin Owen JR
N McNeil St, Memphis TN 38112-5135
YER, Mitchell GS
0 Maggie Woods Pl, Arlington TN 38002-6115
SON, Lindsey Elizabeth SD
1 Woodland Dr, Memphis TN 38111-6151
SON, Sara Drlene 5Y
4 Crockett Cv, Memphis TN 38141-0503
ION, Alexandria FR
River Park Dr, Memphis TN 38103-0859
IDN, 8rooke Lashaye SR
Vemberly Dr, Little Rock AR 72209-6300
SSO, Jayme A HS
4 Alexandria Dr, Collierville TN 38017-6173
SSO, John Zachary FR
4 Alexandria Dr, Collierville TN 38017-6173
AND, Marcia JR
70 Grove View Cv, Germantown TN 38139-5556
ND, Charles West SR
38 Spring Lakes Cir, Olive 8ranch MS 38654-8692
DRAISI, Amal SD
09 Getwell Rd, Memphis TN 38111-7419
DRAISI, Gamal SO
09 Getwell Rd, Memphis TN 38111-7419
UIST, Joshua Almond JR
69 Rhythm Ct Apt 64, Memphis TN 38115-3767
, Gregory Camillo SO
4 8untyn St, Memphis TN 38111-1610
ITHIA, Yazed Sulaiman GS
79 Crescent Hill Dr Apt 206,
Memphis TN 38133-8014
FFAR, Ahmad JR
7 Ericson Rd, Cordova TN 38018-7333
IUGAA, Mustafa Ali SR
E Pontotoc Ave, Memphis TN 38126-2111
BROOK, Christopher Allen FR
02 Maryland Ct, 8artlett TN 38133-4943
ON, Bobbie Jean SR
8ox 1031, Covington TN 38019-1031
ON, Chandra Oionne D1
6 N Ericson Rd, Cordova TN 38018-1489
ON, Jamesa Yvette SO
1 N Montgomery St, Memphis TN 38107-4261
ON, LaToya Marye 5Y
10 Craven Rd, Arlington TN 38002-5405
ON, Megan Greshel SO
2 N Main St, Covington TN 38019-2108

ALSTON, Patrick Ester JR
234 Loon Ln, Covington TN 38019-1562
ALSTON, Premiere Shantae' SD
3475 Grey 8ark Dr, Memphis TN 38118-8145
ALSTDN, Stacy Patrice SO
2587 Smith Ridge Rd, Memphis TN 38127-2847
ALSTON, Terica GS
5634 Heartwood Dr, Memphis TN 38135-1012
ALSUP, Elizabeth Anne JR
485 Tige Hopper Rd, Jackson TN 38305-6270
ALSUP, Ethan Daniel JR
5292 Southwood Dr, Memphis TN 38120-1927
ALSUP, Jordan Mitchell FR
1158 Cotton Hill Ln, Collierville TN 38017-3236
ALSUP, Tara Michelle FR
4461 Boyce Rd, Memphis TN 38117-6405
ALTARB, Akram FR
884 Stratford Rd, Memphis TN 38122-5469
ALTIG, William Gideon GR
1487 Franklin Dale Cv **368-7302**
Collierville TN 38017-3890
ALTMAN, Jesse Daniel GR
936 S Cox St, Memphis TN 38104-5717
ALTOMARE, Amber Lauren SR
10301 Woodland Hills Dr, Cordova TN 38018-6698
ALURI, Venkata Krishna GR
Hno 10-1-32/2,Ramnagar,, Karimnagar 505001
ALVARADO, Gabriel Andres GS
345 Grand Steeple Dr, Collierville TN 38017-7166
ALVARADO, Giovanni Salvador FR
4118 Kozar Ave, Memphis TN 38108-3511
ALVARAOO, Maria FR
3052 Keats Rd, 8artlett TN 38134-8510
ALVARAOO, Scott Cruz JR
5364 S Irvin Or, Memphis TN 38119-4929
ALVARAOO, Tiffany SO
21 Simbeck Ln, Loretto TN 38469-3020
ALVAREZ, Laura SR
9599 Spring Loop Dr, Germantown TN 38139-5625
ALVAREZ, Liliana JR
9170 Loganberry Ln, Cordova TN 38016-0908
ALVAREZ, Rosa Maria SR
3583 Douglass Ave, Memphis TN 38111-5721
ALYYAN, Adam SO
5266 Autumn Forrest Dr, Memphis TN 38125-4129
ALYYAN, Alan Dawood JR
5266 Autumn Forrest Dr, Memphis TN 38125-4129
AMABILE, Samantha Taylor FR
605 Cornwall Rd, Clarksville TN 37043-5723
AMAEWHULE, Donna 5Y
6012 Little 8rook Cir S Apt 20,
Memphis TN 38115-1316
AMAGLIANI, Christopher I SR
950 Greenway Dr, Collierville TN 38017-8606
AMAJOYI, Cecilia Dbianuju 5Y
9350 Fir Hill Dr N, Lakeland TN 38002-9466
AMAYA, Kameilah Tonee D1
1494 Estacada Way, Cordova TN 38018-5684
AMBARTSOUMIAN, Alexandra Vladimirovna FR
4839 Fox Springs Dr, Collierville TN 38017-3790
AMBARTSOUMIAN, Vladimir G D1
4839 Fox Springs Dr, Collierville TN 38017-3790
AMBERS, Nathan Philip JR
1424 Statesboro Dr, Collierville TN 38017-8615
AMBREW, Cicely Nofretete 5Y
7701 Faulkner Ln Apt 7, Southaven MS 38671-4799
AMBROS, Fernando SO
3228 Old 8rownsville Rd, 8artlett TN 38134-3226
AMBROS, Francisco JR
3228 Old 8rownsville Rd, 8artlett TN 38134-3226
AMBROS, Zulma E FR
3228 Old 8rownsville Rd, 8artlett TN 38134-3226
AMELIO-CASPER, Nicole Theresa GR
300 Cresthaven Dr, Sanford NC 27332-1354
AMERSON, Marvin FR
2263 Sharon Ln, Memphis TN 38127-3577
AMES, Chloe Montelle JR
440 Mysen Dr, Cordova TN 38018-7344
AMIOO, Christopher Philip SD
7965 Hines Rd, Millington TN 38053-8715
AMIN, Parth FR
11635 Highway 61 N, Robinsonville MS 38664-9746
AMIS, Catherine Laura P8
1158 Isle View Or, Memphis TN 38103-8985
AMMENS, Roger Eric FR
9323 8ack Nine Or Apt 104, Lakeland TN 38002-4791
AMMER, Laura Embley SO
207 N McLean 8lvd, Memphis TN 38112-5318
AMMONS, Crystal D SR
2813 Nile Rd, Chattanooga TN 37421-5014
AMMONS, James Franklin P1
1009 Hayslope Or, Knoxville TN 37919-7228
AMMDNS, Marlyn James SO
9372 8arkley Hall Dr, Collierville TN 38017-3690
AMMONS, Timothy Carl GR
4909 Longleaf Oak Cv, Arlington TN 38002-8462
AMOAH, Doris Kakra D1
Plot No. A 143, Adjei-Kojo, Tema
AMOAH, Kwasi GR
PO Box 241101, Memphis TN 38124-1101

AMOLE, Laura Ann GR
2644 Nottingham Rd, 8ethlehem PA 18017-3351
AMOS, Constance Rebecca 5Y
1206 8ristol Dr Apt 101 . . . . . **678-3862**
Memphis TN 38119-5104
AMOS, Ebone Camille SR
4365 Field Dak Rd, Millington TN 38053-4399
AMOS, NaDuasha Latrice SD
3575 Tall Daks Cir Apt 8, Memphis TN 38118-5446
AMOS, Zachary Christopher HS
2122 Lake Page Dr, Collierville TN 38017-8876
AMOSU, Adewale Moroof D1
ICTP (Theoretical Physics), 11 Strada Costiera,
Trieste 34014
AMOX, Jennifer Lynn D1
7428 Worth Ave E, 8enton AR 72019-6890
AN, Oi D1
1361 Island Shore Dr, Memphis TN 38103-9024
ANAFI, Kwabena D1
650 Minor Rd Apt 4, Memphis TN 38111-5831
ANAM, A S M Iftekhar D1
Village 8arahatia, Post Office 8howanipur, P
S Lohagora,
Chittagong
ANDELLO, Desirae SD
3326 Sandstone Cv, 8artlett TN 38134-3669
ANDERSEN, Peter Hans SO
9745 Shadow 8ridge Ln, Lakeland TN 38002-8005
ANDERSEN, Rachel GR
1922 Hidden Oaks Dr, Germantown TN 38138-2769
ANOERSON, Adrian Symone JR
264 Maple Valley Dr, Collierville TN 38017-2710
ANOERSON, Adrianne Amanda SR
8390 Ansley Park Ln, Southaven MS 38672-8340
ANOERSON, Alexander Cole JR
842 N Ericson Rd, Cordova TN 38018-1489
ANDERSON, Alexanderia Nicole JR
725 Whispering Dak Dr Apt 201,
Southaven MS 38671-6316
ANDERSON, Andria 8ianca SR
264 Maple Valley Dr, Collierville TN 38017-2710
ANDERSON, Angelica Linese SR
5153 Grand Pines Dr, Memphis TN 38125-5732
ANDERSDN, Antonio FR
6350 Ridge Manor Dr, Memphis TN 38115-3430
ANOERSON, Ariel FR
5149 Haleville Rd, Memphis TN 38116-8411
ANOERSON, 8ianca Shantay FR
94 Gause Ln, Ripley TN 38063-3001
ANOERSON, 8rad William GS
3655 Kenwood Ave, Memphis TN 38122-4618
ANOERSON, Brittany Gail SO
6659 Divia Forest Rd, Memphis TN 38141-0451
ANOERSON, Carla Ann SR
190 Woodfern Cv, Collierville TN 38017-2526
ANDERSON, Carla Jean P8
11989 Campbell St, Arlington TN 38002-5813
ANDERSON, Carshena Lorraine SO
3642 Cosmic Circle Apt 5, Memphis TN 38115
ANDERSON, Carter Matthew FR
8373 Silverthorn Cv, Germantown TN 38139-5253
ANDERSON, Catherine Marie FR
2288 Sleepy Hollow Ln, Germantown TN 38138-4819
ANDERSON, Cayla Danielle FR
6724 Amersham Dr, Memphis TN 38119-8303
ANDERSON, Charquita Devoncha SO
5630 Casey Ln, Southaven MS 38671-7025
ANDERSON, Chelsea Danielle FR
2590 Emerald Ct, Clarksville TN 37042-7200
ANDERSON, Cheri Shelton SR
649 Slew Ave, Lawrenceville GA 30043-2453
ANDERSON, Christina Lillian SO
1883 2nd Cv Apt 4, 8artlett TN 38134-9377
ANDERSON, Christine M GR
1498 Goodbar Ave Rear, Memphis TN 38104-4911
ANDERSON, Countance GC
42 Idlebrook Cv, Jackson TN 38305-3322
ANDERSON, Crystal Shemia SR
1101 S Avalon St Apt G4,
West Memphis AR 72301-5277
ANDERSDN, Danta T SR
24 Wisteria St, Jackson TN 38301-6754
ANDERSDN, David James SO
5003 Cuba Millington Rd, Millington TN 38053-1703
ANDERSON, Davine JR
210 Windsor Or, West Memphis AR 72301-3848
ANOERSON, Detris N D2
5519 Windbrook Or, Millington TN 38053-4539
ANOERSON, Orew Firmine SR
1827 Speyburn Cv, Cordova TN 38016-1620
ANOERSON, Elton Scott SO
804 8arbara Lynn Dr, Collierville TN 38017-1402
ANDERSON, Emily Nicole HS
701 Tara Woods Cv, Collierville TN 38017-6163
ANDERSON, Eric James JR
752 Normal Cir, Memphis TN 38111-6738
ANDERSON, Erika Tenelle SR
6562 Oak Creek Cv, Memphis TN 38115-4225
ANOERSON, Ezine O GR
664 Whiterock Ave, Memphis TN 38109-8626

ANDERSDN, Gloria Fay 5Y
826 Neptune St, Memphis TN 38126-4906
ANDERSON, Grace SD
2150 Dogwood Creek Ct Apt 202,
Collierville TN 38017-7876
ANDERSON, Hollie Springfield SR
3977 Lacewood Dr, Memphis TN 38115-6309
ANDERSON, Jacqueline Dominique JR
356 Jeanne Dr, Memphis TN 38109-4642
ANOERSON, Jacquline Allyse SR
7168 8ranford Pl, Germantown TN 38138-1935
ANDERSON, Jade Leana FR
5250 Davidson Rd, Meridian MS 39307-3015
ANDERSON, Janaye Rachelle GS
4016 Stillwood Dr, Memphis TN 38128-3060
ANDERSON, Jarvesha FR
1006 Terry Cir, Memphis TN 38107-2913
ANDERSON, Jazmine Simone SO
7452 Southwind Cv, Memphis TN 38125-3542
ANDERSON, Jenesis Lesha JR
225 Windover Grove Dr, Memphis TN 38111-4560
ANDERSON, Jeremy Alan SO
6724 Amersham Dr, Memphis TN 38119-8303
ANDERSON, Jerrell M SO
7704 8elmont Run Cv, Memphis TN 38125-5733
ANDERSON, Jesse William SO
3 Larry Anderson Ln, Arlington TN 38002-9523
ANDERSON, John Eric GS
1830 Grenville Dr, Germantown TN 38138-3032
ANDERSON, John K D1
159 Whispering Hills Dr . . . . . **(731) 512-1926**
Jackson TN 38305-8759
ANDERSON, John S GR
1083 E Old Hearthstone Cir,
Collierville TN 38017-3773
ANDERSON, Katherine Elizabeth SD
3756 Albatross Cv, Memphis TN 38128-5201
ANDERSON, Katherine Faye GC
58 Pierce Ln, Eddyville KY 42038-8937
ANDERSON, Katrina Elise JR
486 Armstrong Rd, Drummonds TN 38023-4908
ANDERSON, Kenneth M SR
2782 Stage Coach Dr, Memphis TN 38134-4445
ANOERSON, Kimberly Marie JR
924 8roken Arrow Cv, Collierville TN 38017-7357
ANDERSON, LaKeysha L JR
4042 Zane Rd, Memphis TN 38128-2164
ANDERSON, LaMarcus Deljuan JR
8281 Leighton Ln, Millington TN 38053-5707
ANDERSON, Larry Melton GR
2100 8eacon Ct, Albany GA 31721-1946
ANDERSDN, Lauren Christine FR
6096 Ivanhoe Rd, 8artlett TN 38134-5926
ANDERSON, Lee Bailey SR
8461 Farrah Ln, Germantown TN 38139-3313
ANDERSON, Marion Leigh SR
7433 Dunbarton Dr, Horn Lake MS 38637-5100
ANDERSDN, Martha Ann Askew SO
2600 Amy Ln Apt 2, Memphis TN 38128-6083
ANDERSON, Matthew Steel SO
164 N Holmes St, Memphis TN 38111-3605
ANDERSON, Megan Taylor FR
103 Palmer Ln, Holly Springs MS 38635-3258
ANDERSON, Natasha Irene SD
3530 Kensett Dr, Memphis TN 38127-5643
ANDERSON, Rachel Sherriea SR
7353 Kevinridge Cv W, Memphis TN 38125-4149
ANDERSON, Rebekah Alyse SD
11240 Dak Ridge Ave, Felton PA 17322-8434
ANDERSON, Renelle LaShaun 5Y
6562 Oak Creek Cv, Memphis TN 38115-4225
ANDERSON, Robert Lynn JR
804 8arbara Lynn Dr, Collierville TN 38017-1402
ANDERSON, Robin FR
3568 Cooper Nicholson Rd,
Pleasant View TN 37146-9025
ANDERSON, Rose Emily FR
3 Larry Anderson Ln, Arlington TN 38002-9523
ANDERSON, Samantha Leigh SR
151 Doris Meadow Cv, Collierville TN 38017-3874
ANDERSON, Samea Delaine SR
2590 Emerald Ct, Clarksville TN 37042-7200
ANDERSON, Sean Larry 5Y
10213 Tall Hickory Dr, Cordova TN 38016-0128
ANDERSON, Shantria Danielle FR
3093 Range Line Rd, Memphis TN 38127-1282
ANDERSON, Shari S GC
2254 Silvercreek Apt 1, Memphis TN 38127
ANDERSON, Shawn Antonio FR
6350 Ridge Manor Dr, Memphis TN 38115-3430
ANDERSON, Susan Leigh GR
154 S Holmes St, Memphis TN 38111-4521
ANDERSON, Tamara ReNea FR
3297 Oebby St, Memphis TN 38127-6760
ANOERSON, Terrell FR
483 N 6th St, Memphis TN 38105-1901
ANOERSON, Terrence Oeshun JR
273 Hillview Ave, Memphis TN 38109-3909
ANDERSON, Tierney Miche SR
4766 S Milnor Or, Memphis TN 38128-4814

ANOERSON, Trena Marie FR
3080 McCool Ave, Memphis TN 38114-5138

ANDERSON, William Patrick GR
276 Millie Ln, Atoka TN 38004-8206

ANOERSON, Zachary W SR
2288 Sleepy Hollow Ln, Germantown TN 38138-4819

ANOERTON, Shelby HS
280 Jamerson Farm Cv, Collierville TN 38017-4132

ANORAOE, Sara 8 GR
230.S 8elvedere Blvd, Memphis TN 38104-3823

ANOREANA, Craig Victor JR
9907 Laurel Knoll Ln, Germantown TN 38139-6965

ANORESS, Carrie P SD
111 Meadowbrook Rd, Drummonds TN 38023-8927

ANOREWS, Abigail Josephine SR
2084 Kings Cross Ln, Cordova TN 38016-5176

ANOREWS, Allison Marie FR
1799 Wellsley Dr, Germantown TN 38139-6985

ANOREWS, James Matthew 5Y
35 Lewis Fairway Cir, Dakland TN 38060-3398

ANOREWS, Jessica FR
4052 Allison Ave, Memphis TN 38122-3902

ANOREWS, John Curry SD
2042 8elover Dr, Memphis TN 38127-3302

ANOREWS, Karen Henard SR
3953 8rompton Rd, Memphis TN 38118-5713

ANOREWS, Kimberly Taylor GR
408 Highway 305 N, Olive Branch MS 38654-9058

ANDREWS, Laura Shenic SR
6720 Old 8rownsville Rd, Lakeland TN 38002-7428

ANOREWS, Melody Yasmine SR
81 Summerview Dr, Jackson TN 38305-6403

ANOREWS, Phillip 8lake JR
6063 Masters Woods Cv, Arlington TN 38002-8187

ANOREWS, Shekinah Jaquay GR
6061 Maher Trl, 8artlett TN 38135-9267

ANOREWS, Tevin Jawan HS
6658 Stout Rd, Memphis TN 38119-8317

ANOREWS, Victoria SR
1883 8rooksedge Dr, Germantown TN 38138-2737

ANOREWS, Whitney 8lake FR
2775 Tugboat Ln Apt 201, Cordova TN 38016-7174

ANOREWS, Zachary SO
7640 Ashstone Cv Apt 7640,
Germantown TN 38138-1703

ANGA, Manikya Deepthi GR
30342 Grymes Dr, Wesley Chapel FL 33545-4219

ANGARITA, Melissa J SD
239 Navy Dr, Munford TN 38058-4766

ANGLAOE, Patrick Richard SR
16031 8assett St, Van Nuys CA 91406-4806

ANGLIN, Lauren FR
3053 Grand Daks Dr, Hernando MS 38632-7867

ANITO, Erika Lauren JR
11192 Cahill Cv, Arlington TN 38002-8316

ANITO, Hannah FR
11192 Cahill Cv, Arlington TN 38002-8316

ANKARAJU, Murali Krishna GR
11-1-590, Kamala Nivas, St No 8, Mylargadda,
Secunderabad

ANNARATONE, Adam Joseph SO
8460 Allenby Lakes Dr, Germantown TN 38139-3261

ANNE, Sahithi GR
F-9, 3rd floor, 8lock-A, Sarva, Near Siddhartha Arts
College,
Vijayawada FC 520010

ANSARI, Rasheeda SD
1452 8entley Ridge Ct, Lithonia GA 30058-5677

ANSON, Cherilyn L SR
2000 Ambergate Ln Apt 5, Cordova TN 38016-4454

ANTHONY, Ashley G SP
2080 Jq West Rd, Sardis MS 38666-3496

ANTHONY, Denzel HS
4547 Biddlesdon Ln, Memphis TN 38125-3358

ANTHONY, Ebony Dominique SD
4032 Drowsy Ln, Memphis TN 38127-3406

ANTHONY, Kayli Denelle 5Y
233 Fairview Dr, Humboldt TN 38343-8514

ANTHONY, Lawrence McCauley FR
99 Lynnfield St, Memphis TN 38120-2305

ANTHONY, Lindsey Michelle SR
125 Crystal Lake Dr, Jackson TN 38301-9510

ANTHONY, Mary 8eth JR
5790 Raleigh Lagrange Dr, Collierville TN 38017-4410

ANTHONY, Meagan Anquinette SD
360 8uttonwood Dr, Jackson TN 38305-8915

ANTHONY, William Terrell SD
439 8eale St Apt 902, Memphis TN 38103-3123

ANTHONY, Withers SR
3771 Mickey Dr, Memphis TN 38116-5217

ANTIC, Andrea FR
1588 Far Dr, Cordova TN 38016-1643

ANTOINE, Gabriel FR
9133 Chimneyrock Blvd, Cordova TN 38016-1406

ANTOINE, James Michael 5Y
6671 Ross Cv, Memphis TN 38141-8406

ANTONELLI, Zachary SD
1378 Wrenwood St, Memphis TN 38122-1351

ANTONESCU, Anthony Jude JR
114 Muscadine Path, Madison MS 39110-6826

ANTONESCU, Michael Gabriel GR
325 Le 8ourgeois Ln, 8randon MS 39047-7504

ANTWI, Nana SR
94 Southpointe Dr, Jackson TN 38305-6641

APPERSON, Alexander M JR
6742 River Daks View, Memphis TN 38120

APPERSON, William F SD
6742 River Daks View, Memphis TN 38120

APPLE, Deanzio FR
724 Park Ave, Lebanon TN 37087-3753

APPLEBAUM, Alan Scott FR
1030 Crosswinds Cv, Collierville TN 38017-8619

APPLEGATE, 8radley Michael FR
7143 La Casa Dr, 8artlett TN 38133-8913

APPLETON, Joan E GR
300 Hope Hill Cemetery Rd **52B-6936**
Milan TN 38358-6013

APPLEWHITE, Jessica FR
2039 Oakvalley Rd, Memphis TN 38116-8137

APPLEWHITE, Kiara Renesse JR
3475 Graceland Dr Apt 2, Memphis TN 38116-3432

APPLING, Lauren Jonelle SR
5786 Bobbitt Dr, 8artlett TN 38134-3306

ARAYA, Lauren Rosalind FR
6044 Wind Meadow Ln Apt 8,
Memphis TN 38115-2661

ARBELAEZ, Cesar Augusto JR
1825 8rookmeadow Ln, Hermitage TN 37076-1393

ARBERTHA, Markeisha FR
4685 Allendale Dr, Memphis TN 38128-2498

ARCENEAUX, Alicia Renee D1
3220 Pecan Lake Cir Apt 104,
Memphis TN 38115-3445

ARCHER, Andrew FR
255 E Valleywood Dr, Collierville TN 38017-1519

ARCHER, Erica SR
206 Alta Vista Cv, Marion AR 72364-2204

ARCHER, Kent GR
4199 Tutwiler Ave, Memphis TN 38122-2638

ARCHER, Preston Don GS
1714 Monroe Ave, Memphis TN 38104-3924

ARCHIBALO, Jennifer A 5Y
172 Kimbrough Pl Apt 510, Memphis TN 38104-6730

ARCHIBALO, Marie D GR
2726 Virginia Woods Pl, Lakeland TN 38002-6114

ARCHIE, Destiny D JR
1407 Paullus Ave, Memphis TN 38127-6320

ARCHIE, Kierra Fredericka FR
3356 Dungreen St, Memphis TN 38118-4219

ARO, Dominique Nicole FR
7424 Dunbarton Dr, Horn Lake MS 38637-5101

ARELLANO, David Andrew FR
10527 Red Stone Dr, Collierville TN 38017-1981

ARENA, Jamie 8 HS
1777 Mossy Dak Ln, Collierville TN 38017-3713

ARFLACK, Christina Gail D1
4375 Old Forest Rd, Memphis TN 38125-3065

ARGUIJO, Janelle C SD
5754 Riverhead Ave, 8artlett TN 38135-1466

ARICK, 8randon SD
132 Barnes St, Munford TN 38058-6102

ARIJE, Melody Anjelcia SD
8419 Wood Shadows Ln, Cordova TN 38018-6466

ARKANSAS, Joseph Allen GS
8723 Cherry Spring Dr, Cordova TN 38016-8434

ARMBRUSTER, Michelle R SR
2110 Riverdale Rd, Germantown TN 38138-4522

ARMFIELO, Echarlaya FR
2199 W River Trace Dr Apt 2,
Memphis TN 38134-2769

ARMFIELO, Lakesha D GR
1565 Alta Vista Ave, Memphis TN 38127-7820

ARMOUR, Christopher Michael GR
153 Marrakesh Cir, Memphis TN 38103-5832

ARMOUR, Debra Lott GR
24 Glenwood Dr, Jackson TN 38305-1723

ARMOUR, Katori Donte SD
502 Flippin St, Somerville TN 38068-1801

ARMOUR, Valerie Jean JR
4730 Hillmont Ave, Memphis TN 38122-1811

ARMSTRONG, Ashley Marie SR
4563 Crump Rd, Memphis TN 38141-7603

ARMSTRONG, Crystal Joy SR
115 Ridgemar Trl, Hendersonville TN 37075-9629

ARMSTRONG, DeAnna SO
1005 Chateau Valley Ct, Nashville TN 37207-4230

ARMSTRONG, Jackie SO
4421 Louden Dr, Horn Lake MS 38637-2827

ARMSTRONG, Jeremy Todd P1
1759 Mt Lebanon Rd, Covington TN 38019-4455

ARMSTRONG, Joe Ed D1
3509 Goolinghorn Rd, Palmyra TN 37142-2321

ARMSTRONG, Johnathan Bernard JR
1822 Whitman Rd, Memphis TN 38116-6936

ARMSTRONG, Kacie Danielle GS
3427 W Village Grove Pl Apt 6,
Memphis TN 38115-1493

ARMSTRONG, Kenneth Lydell SD
1291 Dakwood Dr, Memphis TN 38116-6419

ARMSTRONG, Kevin Dewayne FR
2118 Charleston Rd, Memphis TN 38128-6212

ARMSTRONG, Kevin Montrell SR
5999 Tiffany Rd, Memphis TN 38134-6713

ARMSTRONG, Lakesha Merie SR
33 Rustic 8ridge Dr, Jackson TN 38305-8024

ARMSTRONG, Larentia Clarissa SD
4298 Larigo Dr, Knoxville TN 37914-3149

ARMSTRONG, Michael Robinson SD
2641 Misty Point Cv, Cordova TN 38016-4710

ARMSTRONG, Peter Joseph SD
464 Greywood Ln, Cordova TN 38018-7007

ARMSTRONG, Ryan Adam FR
3614 Spottswood Ave Apt 1,
Memphis TN 38111-5843

ARMSTRONG, Sharelle M 5Y
1447 Doubletree Ln, Nashville TN 37217-3426

ARMSTRONG, Shebillia Sunday FR
1063 Shipley Rd Apt 5, Cookeville TN 38501-6552

ARMSTRONG, Sonya Marie FR
6081 Explorer Rd, 8artlett TN 38134-5511

ARMSTRONG, Taylor GR
6250 Parkway E, Harrisburg PA 17112-1200

ARMSTRONG, Thien Thi Hong 5Y
276 Tunstall Rd, 8yhalia MS 38611-9630

ARMSTRONG, Thomas Hugh JR
1505 Kelsey Woods Ln, Collierville TN 38017-3894

ARMSTRONG, Timmy Dale SD
390 Sewell Rd, Selmer TN 38375-1924

ARMSTRONG, Tina Marshall GS
5044 Gill Rd, Memphis TN 38109-7248

ARMSTRONG, Willie Hughes SR
96 N Rembert St, Memphis TN 38104-2766

ARNETTE, James K 5Y
4500 Garnett Rd, Memphis TN 38117-6428

ARNOLO, Benjamin Humphreys JR
249 8elle Meade Ln, Memphis TN 38117-3028

ARNOLO, 8rianna Renae FR
2236 Pratt St, 2236 Pratt St,
Memphis TN 38106-7718

ARNOLO, 8rittany JR
285 N Rutherford 8lvd Apt P305,
Murfreesboro TN 37130-8487

ARNOLO, Carlisa FR
479 Laclede Ave Apt 1, Memphis TN 38126-6124

ARNOLO, Charmeka FR
4861 Bill Knight Rd, Millington TN 38053-2456

ARNOLO, Ed LaFayette SR
3598 Mimosa Ave, Memphis TN 38111-6112

ARNOLO, Ella M GR
7809 8rady Hollow Cv, Cordova TN 38016-1802

ARNOLO, Hillary Jo GR
8680 Herring Cv, Cordova TN 38018-4347

ARNOLO, Ja'Neay L FR
1930 8aldwin Ave, Memphis TN 38127-3911

ARNOLO, Kaycee Marie Roberts P1
329 Sharps Hollow Rd, 8luff City TN 37618-3109

ARNOLO, Marilyn H 5Y
1120 8radley St, Memphis TN 38114-3900

ARNOLO, Nathaniel P JR
26288 W US Highway 54, Kingman KS 67068-8008

ARNOLO, Pamela Nannette SR
5597 Walden Ridge Dr, 8artlett TN 38135-0272

ARNOLO, Regine Jonee JR
239 Stroud Cir, Atoka TN 38004-7752

ARNOLO, Robert D GR
48 Neely St Apt 8, Memphis TN 38105-4933

ARNOLO, Shenan Elizabeth FR
6501 Royal Valley Dr, 8artlett TN 38135-6119

ARNOLO, Teneshia Sheree SR
415 Mayo Rd, Lexington TN 38351-7635

ARNOLO, Timothy Lindsey JR
145 8aird Cv, Hickory Valley TN 38042-4405

ARNOLO, Wesley GR
9470 Fox Hill Cir S, Germantown TN 38139-6813

ARNOLO, Zac Taylor JR
6207 Dak Walk Ln, 8artlett TN 38135-2493

ARNWINE, Ashleigh Aileen SD
5000 Canada Rd, Lakeland TN 38002-9753

AROCHO, David Danny SR
6408 Falmouth Rd, 8artlett TN 38134-3722

ARONSON, Steven Jay JR
195 Monterey Mills Cv, Collierville TN 38017-4137

ARPS, Danielle Marie FR
4211 N 8uford Ellington Dr Apt,
Memphis TN 38111-7422

ARQUES GARCIA, Andrea JR
Cami de la Sendera, 24, San Vte de Raspeig 03690

ARREOONOO, Maya FR
1025 Spring Creek Dr, Murfreesboro TN 37129-7492

ARRINGTON, Alexas FR
9101 Cinderhill Cv W, Cordova TN 38016-3521

ARRINGTON, Ciara Aliyah SR
7423 Eggleston Rd, Memphis TN 38125-2113

ARRINGTON, Ebony FR
7423 Eggleston Rd, Memphis TN 38125-2113

ARRINGTON, Elisha Shunta JR
5954 Hickory Meadow Ln Apt 8,
Memphis TN 38115-0304

ARRINGTON, Shaniqua
PO 8ox 2151, Clarksville TN 37042-2151

ARSENAULT, Gregory Gerard
5364 Rappahannock Dr, Memphis TN 38134-622

ARSENAULT, Nicole Marianne
7073 Markim Dr, Memphis TN 38133-4948

ARTHUR, Amber 8eaubouef
3985 Stone Hill Dr, 8artlett TN 38135-2380

ARTHUR, Ashton
8564 8uckthorn Cv, Germantown TN 38139-5200

ARTHUR, Haley
2001 McVay Rd, Germantown TN 38138-3817

ARTHUR, Meagan Elizabeth
1116 Macon Ridge Dr, Collierville TN 38017-6167

ARWOOO, Charlene Nicole
2008 Courtland Pl, Memphis TN 38104-4174

ARWOOO, Colby
134 Voss Rd, Ripley TN 38063-6808

ARWOOO, Zachary D
9923 Glen Fiddich Ln, Cordova TN 38016-0702

ASBELL, Stephanie N
3522 Skylight Dr E, 8artlett TN 38135-9478

ASBURY, Richard Franklin
12 S Auburndale St, Memphis TN 38104-3917

ASCENCIO, David
4892 Ridge Walk Dr, Memphis TN 38125-3645

ASEMOTA, Agatha
7028 Mudville Rd, Millington TN 38053-4757

ASH, Stephen Michael
959 Misty 8irch Ln, Cordova TN 38018-0435

ASHBY, Nathaniel Jay
2089 Evelyn Ave, Memphis TN 38104-5417

ASHCRAFT, Lauren Michelle
517 8ancroft Way, Franklin TN 37064-2174

ASHE, Daniel James
5235 Claridge Ct, Horn Lake MS 38637-3911

ASHE, Justin Lamar
1355 Dunleith Dr Apt 101, Memphis TN 38103-8

ASHLEY, LaMarvin
705 Walnut Street, Summit MS 39666

ASHWOOO, 8rittney Nicole
402 Burkett St, Jackson TN 38301-5126

ASHWORTH, John W
2185 Monroe Ave, Memphis TN 38104-4230

ASHWORTH, Tonya Kilgore
4813 Verne Rd, Memphis TN 38117-6609

ASKEW, Angela L
6346 Raner Creek Dr, 8artlett TN 38135-1180

ASKEW, Angela S
935 Hale Rd, Memphis TN 38116-6304

ASKEW, Bianca Yvonne
7701 October Rose Dr, Memphis TN 38119-9128

ASKEW, Daphne Yvonne
935 Hale Rd, Memphis TN 38116-6304

ASKEW, Jenil Rae
790 Kerr Ave, Memphis TN 38106-5704

ASKEW, Rebecca Lynn
2053 Hollywood Dr, Jackson TN 38305-4540

ASKEW, Sherry Lynn
9650 Grove Rd, Cordova TN 38016-4752

ASKEW, Tiffany Michelle
935 Hale,Rd, Memphis TN 38116-6304

ASKEW, Tracy D
PO 8ox 3868 .....**545-**
Memphis TN 38173-0868

ASPLUNO, Jeremy Ross
1511 Howling Dr, Collierville TN 38017-8664

ASPLUNO, Jordan 8rooke
1511 Howling Dr, Collierville TN 38017-8664

ASPLUNO, Joshua David
1511 Howling Dr, Collierville TN 38017-8664

ASSAOOLLAHI, Andrew Kary Mehdi
3582 Davies Manor Dr, 8artlett TN 38133-0946

ASSAF, Nadine
241 Lagrange Creek Dr, Eads TN 38028-8015

ASSELIN, Carolyn
503 E 2nd St, PO 8ox 721, Ward AR 72176-9379

ASSFOURA, Hanan
7550 Crystal Lake Dr, Cordova TN 38016-8771

ATHANTI, Vinod Kumar
H ND4-80,, Mopadu Post and Village, Kandukar
Mandal,Prakasam Distr,
ONGDLE 523105

ATKINS, Andrew
289 Highway 431 Unit 27, Martin TN 38237-8267

ATKINS, Arielle Lashea
6454 Moriah Run Apt 207, Memphis TN 38115-5

ATKINS, Ashley Juanita
5351 Blackwell Rd, Memphis TN 38134-8538

ATKINS, Cory D'Ante
5504 Finchwood Cv, Memphis TN 38115-3527

ATKINS, Daphne Latrice
789 Rain Dance Way, Cordova TN 38018-1484

ATKINS, Fredrick
1415 Dexter Lake Dr Apt 303,
Cordova TN 38016-5984

ATKINS, Gabrielle Donea
139 Wright St, 8ethel Spgs TN 38315-2545

ATKINS, John Dylan
3195 Northwood Dr, Memphis TN 38111-3659

NS,Justin Nicholas SR
3 Falcon St, Selmer TN 38375-3201
NS, Kaitlyn FR
311 W 144th Ter, Olathe KS 66062-4857
NS, Kiara Marquishia SR
0 Summit Dr, Bolivar TN 38008-7303
NSON, Hunter FR
4 Park St, Covington TN 38019-2620
NSON, Kyle Bradley JR
17 Adina Dr, Bartlett TN 38135-9438
NSON, Sarah Coman P1
26 Town N Country Dr, Cordova TN 38016-8585
LIS, Brooke Ann FR
45 Barberry Ln Apt 8,
Liberty Township OH 45044-1232
A, Ehab Khalaf GR
61 Danube Ln, Memphis TN 38119-8938
T, Kelly Peyton JR
06 N 169th St, Omaha NE 68116-2761
LEY-PIOTROWSKI, Shannon Rose D2
95 Peabody Ave, Memphis TN 38104-4255
IBACH, Carmen Yvette SR
06 Applemill Dr **67B-5284**
rdova TN 38016-0926
JSTUS, Briana Marie FR
39 Central Ave Apt P3, Memphis TN 38104-5949
JSTUS, Eboni J SO
22 Dearing Rd, Memphis TN 38117-7451
JSTUS, Kaila FR
1 S Highland St Apt 806, Memphis TN 38111-4547
, Daniel FR
4 Merriweather Dr, Collierville TN 38017-1684
, Elizabeth Alida HS
3 E Nolley Dr, Collierville TN 38017-1548
JIER, Michael Sean SO
7 Greencliff Rd, Collierville TN 38017-1413
Maegan Sessums SO
92 Spainwood Ave, Memphis TN 38120-2829
IN, Dakevion FR
19 Birdsong Ferry, Memphis TN 38118
IN, Ian Stephen JR
06 Mimosa Hill Ln, Bartlett TN 38135-1654
IN, JC E SO
21 Goodwin Cir, West Memphis AR 72301-2147
IN, Mandy April SO
06 Mimosa Hill Ln, Bartlett TN 38135-1654
IN, Marva King SO
1 Clarice Dr, Memphis TN 38109-4628
IN, Morganne SO
Hannah Dr, Jackson TN 38305-8728
IN, Natasha Javee SO
08 Morning Trace Or Apt 104,
Cordova TN 38016-2499
IN, Ronald J SR
3 Kings Bench Or, Memphis TN 38118-6404
IN, Shawn Michael GR
Vicksburg Cv Apt 229, Memphis TN 38103-0986
IN, Stephon FR
21 Goodwin Cir, West Memphis AR 72301-2147
IN, Susan Fulmer
73 Saint Andrews Grn, Memphis TN 38111-7701
IN, Tamar FR
1 N Graham St, Memphis TN 38122-2505
IN, Tarvasha Shuntell SR
02 Grovehaven Dr, Memphis TN 38116-2006
IN, Taylor LaVaughn FR
1 S Rowlett St, Collierville TN 38017-2563
IN, William Alan SO
5 Garden Trail Cv, Collierville TN 38017-9418
IAN, Jennifer J SR
Briarwood Dr, Clarksville TN 37040-7521
Y, Ashley Victoria SR
78 Fletcher View Dr, Cordova TN 38016-2505
Y, Misty Lynn 5Y
Woodland Dr, Jackson TN 38305-6415
Y, Robert Joseph GR
65 Night Shade Dr, Germantown TN 38139-5317
T, Kimberly Renea SR
78 Parkchester Ave **67B-2428**
mphis TN 38118-3925
T, Michael Brandon SO
2 Shiloh Rd, Covington TN 38019-6130
T, Pamela L JR
Water Lily Trl Apt 102, Memphis TN 38127-7783
T, Shannon Leigh GS
76 Rain Drop Dr, Collierville TN 38017-3990
T, Sheniqwa SO
8 Parkchester Ave, Memphis TN 38118-3925
TS, Benjamin Wesley SR
2 Wolfchase Ln Apt 204, Cordova TN 38016-2000
S, Jendy C SR
Peachtree St, Nashville TN 37210-4924
T, Alyssa FR
9 Rigmoore Pt S, Olive Branch MS 38654-5883
T, Michelle Denise SR
Key Senter Rd, Medina TN 38355-7602
TT, Emily R D2
3 Persimmon Trl Apt 5 .....**67B-5412**
sas City MO 64129-2468

AVERY, Andrew Suddath SO
250 Norse Rd, Eads TN 38028-3228
AVERY, Caleb Perkins SR
264 Laneview Concord Rd, Trenton TN 38382-9422
AVERY, Ethan Buchanan SO
9039 Raspberry Ln, Cordova TN 38016-9502
AVERY, Gloria Jean SR
1070 Terry Cir, Memphis TN 38107-2913
AVERY, Megan Lee D1
8240 Crimson Creek Dr **251-4511**
Cordova TN 38016-8529
AVIOTTI, Ashley Byrd SR
396 Vescovo Dr, Memphis TN 38117-1847
AVIS, Margaret Christie GS
4955 Essexshire Ave, Memphis TN 38117-5628
AVULA, Kaarthikeya Red GR
611 Patterson St Apt 109, Memphis TN 38111-8803
AWAD, Osama J O1
555 Indian Cv, Cordova TN 38018-7675
AWADEH, Sameh SR
7835 Jills Creek Cv, Bartlett TN 38133-2897
AWAMLEH, Lauren Flanagan GC
2842 Lanthorn Or, Cordova TN 38016-8409
AWORUNSE, Olufunmilayo Omolara GR
6520 Banbury Xing, Brentwood TN 37027-8262
AWTREY, George Matthew JR
3312 Sycamore View Rd, Bartlett TN 38134-3337
AXENTE, Razvan P2
603 Denmark Or Apt 203, Memphis TN 38103-4656
AYALA, Oenis Marisela SR
2695 Wayne Pl, Memphis TN 38133-8510
AYALA, Nancy A SR
2371 Greencliff Or, Southaven MS 38672-8660
AYALA, Valeria Alejandra SO
8104 Dogwood Rd, Germantown TN 38138-4128
AYCOCK, Benjamin Burns JR
2976 Oakleigh Ln, Germantown TN 38138-7671
AYCOCK, James GC
2256 Henry Ave, Memphis TN 38108-3234
AYCOCK, Rebecca Adele D2
138 Riverview Dr, Surry VA 23883-3114
AYELE, Mehari Melak O1
P O Box 219, Bahir Dar
AYELLA, John Bosco JR
1791 Brentwood Pl Apt 7, Memphis TN 38134-6573
AYER, Joshua P SO
3173 Edgeworth Ln, Memphis TN 38119-8914
AYERS, Adriana JR
2820 Summit Arbors Cir Apt 104,
Memphis TN 38128-0947
AYERS, Alecia Diann JR
PO Box 770953, Memphis TN 38177-0953
AYERS, Brandi JR
5396 Bradley Ln, Southaven MS 38671-6947
AYERS, Brittany Jernate' JR
5935 Airways Blvd Apt 504,
Southaven MS 38671-1870
AYERS, Christian Ross P1
8725 Brownes Pond Ln, Charlotte NC 28277-8681
AYERS, Clayton Brock GR
275 E Valleywood Dr, Collierville TN 38017-1519
AYERS, Courtney Lashaey GR
1062 Eyers Rd, Memphis TN 38109-3548
AYERS, Kristin Elizabeth SO
6608 Mill Creek Cv, Bartlett TN 38135-5143
AYESH, Hudaifa FR
5214 Shelborne Cir Apt 1, Memphis TN 38134-5664
AYESH, Samah SO
7819 Hawkcrest Or, Cordova TN 38016-5775
AYESH, Sundus SO
5214 Shelborne Cir Apt 1, Memphis TN 38134-5664
AYRER, Maurice Ammons
3180 Highway 194, Rossville TN 38066-3626
AYYOUB, Mohammad Amin FR
1336 Carlton Ridge Or, Cordova TN 38016-7604
AZLIN, Dustin McKinley SR
4205 Philsdale Ave, Memphis TN 38111-8025
AZUAJE, Laura GR
100 Lucy Ln Apt 21, Marion AR 72364-1842

B

BA, Bocar Amadou JR
2780 Harmon Wood Ln Apt 2,
Memphis TN 38115-2122
BA, Fatoumata SR
4187 Winding Brook Ln Apt 14,
Memphis TN 38116-6869
BABAKUS, Sera Elizabeth GR
1406 Cordova Rd **67B-2555**
Germantown TN 38138-1709
BABALOLA, Sidney William JR
537 Long St, Southaven MS 38672-9109
BABB, Lisa Elaine SR
6353 Palomino Dr, Lakeland TN 38002-6970
BABIN, Jeffrey Morris SO
2774 Lakecrest Cir, Memphis TN 38127-8438

BABINEAU, Walter J JR
453 Beechwood Cv, Marion AR 72364-2334
BABU, Chaitra GR
#808, 3rd Main Road, 4th Block, Bangalore 560010
BACA, Michaela Marie FR
9583 Misty Knoll Or, Cordova TN 38016-6701
BACHUS, Alicia Michelle JR
4307 Boeingshire Dr, Memphis TN 38116-6028
BACON, Andrew Jordan HS
581 Windsor Park Cv, Collierville TN 38017-3721
BACON, Kristen Marie SR
4561 Meade Lake Rd, Millington TN 38053-1011
BADA, Alex GR
2811 Scarlet Rd, Germantown TN 38139-7910
BADER, Mallory GR
139 N Evergreen St, Memphis TN 38104-6452
BADGER, Tasheena R SR
8007 Trinity Mills Rd Apt 8, Cordova TN 38016-3709
BADGLEY, Ryan Myhre FR
3408 Iron Bridge Cv, Lakeland TN 38002-8267
BADIANE, Amath O GR
6274 Lake View Trl Apt 205,
Memphis TN 38115-0426
BAETZEL, Victoria Lee GR
17715 SW 80th Ct, Palmetto Bay FL 33157-6184
BAGAGLIO, Brian Louis SR
4756 Eagle Crest Dr, Memphis TN 38117-4802
BAGAGLIO, Melissa Haickel GR
4756 Eagle Crest Dr, Memphis TN 38117-4802
BAGAY, Kyle L SR
8001 Jills Creek Or, Bartlett TN 38133-2872
BAGGETT, Aaron SO
1605 Pisgah Rd, Cordova TN 38016-5409
BAGGETT, Jonathan Tyler SO
10175 Mays Glade Or, Lakeland TN 38002-8984
BAGGETT, Linda Rae O2
405 S Morrison Rd Apt 172, Muncie IN 47304-4021
BAGGETT, Rebekah E FR
1605 Pisgah Rd, Cordova TN 38016-5409
BAGGETT, Shannon Lorraine JR
3402 Hillmeade Ct, Nashville TN 37221-2296
BAGGETT, William Bristol P8
1101 Natchez Pt Apt 126, Memphis TN 38103-0980
BAGHAIPDUR, Yasamin FR
9275 Riveredge Dr, Cordova TN 38018-7737
BAGLEY, Andrew Daniel SO
3761 Barron Ave, Memphis TN 38111-6406
BAGLEY, Kiersten Ann SP
9684 Shelby Ln, Olive Branch MS 38654-3544
BAGWELL, Todd Garrison SR
7018 Scepter Dr, Bartlett TN 38135-1870
BAHHUR, Salwa Adnan P1
2306 Cedar Lane Cv, Germantown TN 38138-4704
BAHOUTH, Hala Hamam 5Y
8751 Montavesta Dr, Germantown TN 38139-6505
BAHRE, Samuel Jacob SR
214 Bolton Center Rd, Bolton CT 06043-7637
BAILEY, Adrian Ray SR
5655 Waterstone Oak Way Apt 10,
Memphis TN 38115-4053
BAILEY, Annika FR
4390 Cimmaron Or, Memphis TN 38109-4910
BAILEY, Ashley A GR
2370 Brook Hollow Cv, Memphis TN 38119-7631
BAILEY, Ashley Lauren SO
20 Parkview Dr, Collierville TN 38017-5385
BAILEY, Ashley Shar-Day SO
616 E Ashley Glen Cir, Cordova TN 38018-1000
BAILEY, Brandon Oneal JR
3188 Sharpe Ave Apt 4, Memphis TN 38111-3746
BAILEY, Brent Litroy FR
592 Patterson St Apt 8, Memphis TN 38111-5875
BAILEY, Britten Oey SR
364 S Prescott St, Memphis TN 38111-4423
BAILEY, Courtney FR
6965 Sardis Scotts Hill Rd, Sardis TN 38371-7982
BAILEY, Daniel Clay SR
201 E Lafayette St Apt 3E, Jackson TN 38301-6251
BAILEY, Durron Louis SO
9950 Barge Dr Apt 202, Cordova TN 38016-7113
BAILEY, Emily Ann 5Y
8889 Brunswick Farms Dr, Arlington TN 38002-4568
BAILEY, Erica Rena FR
1397 S Cooper St, Memphis TN 38114-3012
BAILEY, Ethan Thomas FR
2238 Littlemore Dr, Cordova TN 38016-5202
BAILEY, Gabrielle SR
125 Faulkner Heights Or, Atoka TN 38004-6855
BAILEY, James Ross JR
5505 Chesterfield Cv, Bartlett TN 38134-3053
BAILEY, James Thomas JR
3494 Patricia Ellen Dr, Bartlett TN 38133-3858
BAILEY, Jazmine Nicole SO
8935 Bazemore Rd, Cordova TN 38018-7459
BAILEY, Jonathan FR
2100 W Dogwood Creek Dr Apt 20,
Collierville TN 38017-8128
BAILEY, Joshua GR
200 Maytown Rd, Huntingdon TN 38344-6340

BAILEY, Katrina FR
4560 Summer Crk N, Memphis TN 38141-0926
BAILEY, Kayla FR
434 Ellie Pl, Collierville TN 38017-7144
BAILEY, Kyle A SR
8535 Timber Run Cv, Cordova TN 38018-7318
BAILEY, Lanisha JR
PO Box 70705, Memphis TN 38107-0705
BAILEY, Laura Ann GR
8476 Memphis Arlington Rd, Bartlett TN 38133-2107
BAILEY, Luke Jordan GR
5255 Wildwood Dr, Southaven MS 38671-9830
BAILEY, Mario SO
995 Harbor Club Cir W Apt 202,
Memphis TN 38103-5843
BAILEY, Mary Ferguson O1
PO Box 2462, Grenada MS 38902-2462
BAILEY, Patrick D SR
166 Oana Or, Collierville TN 38017-7601
BAILEY, Quo-Vadis GS
7377 Unbridle Way Apt 101, Cordova TN 38016-9166
BAILEY, Rachael Sandra GR
1035 Spanish Trail Ln, Cordova TN 38018-2827
BAILEY, Rachel SO
8850 Kateland St, Germantown TN 38139-3460
BAILEY, Rebecca Elizabeth GR
3141 S Walton Ave, Yuba City CA 95993-9248
BAILEY, Shakondia Renee GR
7096 Belsfield Rd **333-4707**
Memphis TN 38119-8610
BAILEY, Sharonna JR
7050 Apple Crk, Memphis TN 38125-3401
BAILEY, Stephanie GR
1638 Ranmar Dr, Cordova TN 38016-6029
BAILEY, Stephanie Maria FR
7696 Shadow Brook Or, Arlington TN 38002-8706
BAILEY, Tyler Gerard JR
576 Wood Valley Dr, Collierville TN 38017-6142
BAIN, Jeffrey Chapman SR
1047 Holly Leigh Cv, Collierville TN 38017-6102
BAIN, Jeffrey Vincent O1
1433 Faxon Ave, Memphis TN 38104-6814
BAINE, Teera Oenise O1
5227 W State Highway 52, Taylor AL 36305-9167
BAINES, Ashlei SR
3235 Remington Trce Apt 104,
Memphis TN 38119-9197
BAINES, Christopher Louis SO
3344 Brownbark Or, Memphis TN 38115-4304
BAINES, Miranda Faye SO
1419 Faxon Ave, Memphis TN 38104-6814
BAIRD, Andrew GR
580 S Main St Apt 204, Memphis TN 38103-4829
BAIRD, David Paul P1
2176 Washington Ave, Memphis TN 38104-2846
BAIRD, Kerry Loyd SO
1424 Howling Or, Collierville TN 38017-6866
BAKARI, Chukwuemeka SP
5003 E Shore Or, Memphis TN 38109-5012
BAKER, Breanna Marie JR
2272 Pike Wood Or, Germantown TN 38138-4625
BAKER, Cameron O SR
122 W Oakshire St, Osceola AR 72370-2839
BAKER, Christopher O1
1117 Hunters Lake Or **67B-3532**
Cordova TN 38018-1837
BAKER, Christopher Lee SR
8016 Steven Franklin Dr, Bartlett TN 38133-2051
BAKER, Christopher Todd JR
8490 Powder Plant Dr, Millington TN 38053-5806
BAKER, Cindy JR
425 Walnut Grove Rd, Bolivar TN 38008-8008
BAKER, Clint Bradford JR
12023 Misty Trl, Arlington TN 38002-9874
BAKER, Cody Merritt JR
12023 Misty Trl, Arlington TN 38002-9874
BAKER, Destiny Renee JR
1764 Candle Ridge Dr, Cordova TN 38016-5096
BAKER, Ethan FR
9160 Highway 64 Ste 12 Apt 152,
Lakeland TN 38002-8094
BAKER, Frances Griffin GR
674 Russell Rd, Jackson TN 38301-3448
BAKER, Hayley FR
118 Elaine Dr, Shelbyville TN 37160-7026
BAKER, James Patrick 5Y
8641 Campground Rd, Drummonds TN 38023-3024
BAKER, Jasmine FR
864 Barton St, Memphis TN 38106-1727
BAKER, Jenny Lynn JR
10241 Cottage Oaks Cv, Cordova TN 38016-0347
BAKER, Joe Neil SO
531 Jack Baker Loop, Parsons TN 38363-5226
BAKER, Joshua Lee P1
1170 Island Pl E, Memphis TN 38103-8898
BAKER, Joslin Amanda JR
7604 Dexter Hollow Dr, Cordova TN 38016-8718
BAKER, Katelyn L SO
7822 Chaney Ln, Bartlett TN 38133-2080

FIRST SOUTH FINANCIAL
TIGER BANKING CENTER
(901) 678-4040 • www.firstsouth.com • 209 Rawlins Service Court (Above The Campus Bookstore)
Free Checking For Students, Faculty And Staff • Free Internet Banking • No Minimum Balance, No Monthly Fee • Unlimited Transactions • Free Tiger Debit Card

BAKER, Katrina Lynette SR
4542 Crump Rd, Memphis TN 38141-7604
BAKER, LaToya Melissa JR
4106 Oenver Cv, Memphis TN 38127-3340
BAKER, Laura Marie SR
3751 Homewood Rd, Memphis TN 38118-6113
BAKER, Markus Benjamin FR
4609 Limestone Ln, Memphis TN 38141-7870
BAKER, Meredith L D2
642 Cosby Rd, Clinton KY 42031
BAKER, Nathaniel Taylor JR
1040 S Cox St, Memphis TN 38104-5814
BAKER, Rachel Leigh GR
10058 Nolton Cir, Cordova TN 38016-0369
BAKER, Rachelle A SR
10192 Tall Hickory Or, Cordova TN 38016-0116
BAKER, Rose Winborn JR
10325 Highway 64, Arlington TN 38002-7993
BAKER, Ryan GR
1146 Red Fern Cir E, Cordova TN 38018-0104
BAKER, Sara Elizabeth GS
3029 Cordie Lee Ln, Germantown TN 38138-8136
BAKER, Sarah Beth GR
114 Sherron Or, Dickson TN 37055-1147
BAKER, Scott Warren 5Y
643 Critz Cv, Collierville TN 38017-5388
BAKER, Sean Michael SR
155 Winding Creek Or, Oakland TN 38060-3349
BAKER, Sommer Elisabeth SR
5148 Cairn Dr, Memphis TN 38018
BAKER, Timothy Keith SR
8563 Griffin Park Dr, Cordova TN 38018-4601
BAKER, Tonya Latrice JR
1631 Hailsham Cv, Cordova TN 38016-2314
BAKER, Wayne Erick JR
4364 Ann Arbor Ln, Memphis TN 38128-2336
BAKER, Whitney Elizabeth GR
8016 Steven Franklin Dr, Bartlett TN 38133-2051
BAKER, Whitney Nichole SR
87 Augusta Cir Apt 19, Jackson TN 38305-7855
BAKER, Zachary Malkin SR
245 Green Valley Or, Oakland TN 38060-3429
BALANSDN, Uriel 5Y
267 Arbor Commons Cir Apt 204,
Memphis TN 38120-2689
BALCH, Kirby FR
4909 Spottswood Ave, Memphis TN 38117-5130
BALDE, Abdoulaye Diao SO
6515 Castle Creek Ln, Memphis TN 38115-6564
BALDE, Aissatou JR
6515 Castle Creek Ln, Memphis TN 38115-6564
BALDERAMA, Bianca Cecile SR
8357 Memphis Arlington Rd, Bartlett TN 38133-2138
BALDINGER, Kayla HS
1347 Squire Dudney Dr, Collierville TN 38017-3875
BALDIZON, Adrian FR
5041 Rolling Creek Cv, Arlington TN 38002-8487
BALDIZON, Ivette B GR
3381 Adeline St, Memphis TN 38118-4605
BALDOCK, Ethan FR
7218 Centralia, Bartlett TN 38135
BALDRIDGE, NiOuetta N JR
3668 Beverly Terrace Or, Memphis TN 38109-3305
BALDWIN, Brittany A GR
5049 Delaney Valley Ln, Arlington TN 38002-4863
BALDWIN, Kelly Elizabeth SR
367 N Main St, Collierville TN 38017-2301
BALDWIN, Mark D2
75 Holiday Or, Jackson TN 38305-3716
BALOWIN, Timothy FR
2682 Fizer Rd, Memphis TN 38114-3830
BALFOUR, Jerrick Christopher FR
314 N Union St, Bolivar TN 38008-2226
BALKIN, Aaron E
5678 Glade View Or, Memphis TN 38120-2258
BALKIN, Sue G
5678 Glade View Or, Memphis TN 38120-2258
BALL, Austin Alexander SO
414 Hound Hill Pl, Collierville TN 38017-2135
BALL, David Brittain SR
571 Shotwell St, Memphis TN 38111-7520
BALL, Karen Felicia D1
10496 Mabry Mill Rd, Cordova TN 38016-5426
BALL, Laura FR
11800 Etheridge Pl, Arlington TN 38002-8182
BALL, Nathaniel Collins SR
571 Shotwell St, Memphis TN 38111-7520
BALL, Reggis FR
6103 Brook Hollow Ln, Lithonia GA 30058-3854
BALL, Verlicia FR
7149 Chevy Chase, Memphis TN 38125-2610
BALLARD, Andrea JR
5721 Silvercreek Ct N Apt 7,
Memphis TN 38134-9063
BALLARD, Oeonca FR
1133 Watkins St, Brownsville TN 38012-3421
BALLARD, Jazmine Rashawn SR
7828 US Highway 51 N Apt 6,
Millington TN 38053-2249

BALLARD, Jennifer L FR
6681 Elkgate, Memphis TN 38141-1206
BALLARD, Jessica LaShae SO
6681 Elkgate, Memphis TN 38141-1206
BALLARD, Johnny Earl FR
3138 Douglass Ave, Memphis TN 38111-3036
BALLARD, Kentrell Oerae SO
3003 Hunters Way Dr, Memphis TN 38115-3443
BALLARO, Randy Oemarquis SO
6733 Henredon Dr, Memphis TN 38141-8516
BALLARD, Reuben Lloyd SO
819 Watson St, Memphis TN 38111-7530
BALLARD, Selwyn Kim SR
9620 Shadow Glen Cv, Cordova TN 38016-4722
BALLARD, Zachary Michael FR
2116 Shull Ave, Gilbert SC 29054-8616
BALLENTINE, Alexandria Lizzie FR
872 Western Park Dr, Memphis TN 38109-5048
BALLENTINE, Lonnie SO
7943 Bay Meadow Cir S, Memphis TN 38125-2877
BALLENTINE HAWKES, Claudia GS
792 Saint Nick Dr, Memphis TN 38117-5141
BALLIN, Oiane Michelle FR
3661 Carnes Ave, Memphis TN 38111-5707
BALLINGER, Callie Austin FR
8816 Gainesway Dr, Germantown TN 38138-8201
BALLOU, Shannon SO
6237 Memphis Arlington Rd, Bartlett TN 38135-2415
BALLOU, Steven M SO
6237 Memphis Arlington Rd, Bartlett TN 38135-2415
BALOUZIAN, Liza SP
85 Grey Oaks Or Apt 304, Memphis TN 38103-8925
BALTENSPERGER, Amy Nicole HS
8035 Julie Cv, Millington TN 38053-5820
BALTENSPERGER, Sara Marie HS
8035 Julie Cv, Millington TN 38053-5820
BALTDN, Emily Gwyn SR
575 S Yates Rd, Memphis TN 38120-2814
BALTON, Patrick Andrew GR
5946 Baird Or, Memphis TN 38119-7305
BALTZ, Justin FR
2281 Coathbridge Dr, Germantown TN 38139-5422
BALU, Nicolae D1
1568 Sawmill Creek Ln, Cordova TN 38016-7640
BALVIN, Somer Elaine GR
177 Mesquite Ridge Trl, Sherman TX 75092-8382
BANAGERE, Pradeep Prakash GR
1061 Natchez Pt Apt 183, Memphis TN 38103-0930
BANDARI, Pramod Kumar GR
H No 10-1-70/3,Srinivasa Nagar, Lingojiguda,
Karmanghat, Saroo,
Hyderabad 500035
BANDI, Priyanka FR
c/o BSS Suresh Babu, Choithram Supermarket
Street,, Karama, Oubai,
Dubai
BANET, Megan Suzanne O1
816 Wrenwood St, Memphis TN 38122-3566
BANG, Karishma Sonny FR
9585 Andorra Valley Cv, Germantown TN 38139-5525
BANKS, Aaron T SR
4231 Navaho Ave, Memphis TN 38118-2030
BANKS, Amber T SO
1418 Walnut Hall Ct Apt 3, Memphis TN 38119-6114
BANKS, Cherlita A SR
3414 Ridgeway Rd Apt 1, Memphis TN 38115-4016
BANKS, Christopher Jerrold SR
1013 N 3rd St, Memphis TN 38107-1870
BANKS, Dominique C 5Y
594 Clower Rd, Memphis TN 38109-8320
BANKS, Doris Oixon SO
1403 Hidden Ridge Ln, Cordova TN 38016-0102
BANKS, Emma Jean FR
3539 Ridgeway Rd Apt 147,
Memphis TN 38115-4029
BANKS, Eric Oarnell JR
3559 Southern Ave Apt 7, Memphis TN 38111-5826
BANKS, Gabrielle Gipson GR
976 Metairie Rd, Jackson MS 39209-6948
BANKS, Gabrielle Kameka JR
4185 Rosswood Or, Memphis TN 38128-1578
BANKS, Gena' F FR
3001 Ole Bartlett Ct, Bartlett TN 38134-8387
BANKS, Gwendolyn Cathy SR
3181 Saint Charles Dr, Memphis TN 38127-7272
BANKS, Jada A SO
627 Emerald View Way **6B3-4600**
Memphis TN 38109-6385
BANKS, Jessica Renee SR
697 Woodlawn St, Memphis TN 38107-3943
BANKS, Kathy Joann GR
779 W Powell Rd, Collierville TN 38017-1346
BANKS, Kyia Shene FR
2791 Sonora Or Apt 3, Memphis TN 38115-1950
BANKS, Kyla Tiara FR
PO Box 2322, Cordova TN 38088-2322
BANKS, LaTorie'Jenel JR
1452 Semmes St, Memphis TN 38114-5142
BANKS, Lauren A SO
405 Oove Valley Rd, Collierville TN 38017-2140

BANKS, Lesley Joanna SR
779 W Powell Rd, Collierville TN 38017-1346
BANKS, Michael Shane D2
3412 Blaze Or, Murfreesboro TN 37128-3549
BANKS, Paul Andrew FR
835 Oickinson St, Memphis TN 38107-5031
BANKS, Richard Bradley P3
1233 N Dcoee St, Cleveland TN 37311-4461
BANKS, Shenika McCoy GR
4519 Creek Ford Dr, Ouluth GA 30096-7204
BANKS, Tanisha Nicole SO
3333 Walloon St, Memphis TN 38118-4949
BANKS, Tanya L SO
321 S 11th St, West Memphis AR 72301-4513
BANKS, Tequilla Andrea D1
205 Swepston Dr, Marion AR 72364-2670
BANKS, Tierra FR
6644 Clingmans Cv, Bartlett TN 38135-6240
BANKS, Tony C JR
10027 Cameron Ridge Trl, Cordova TN 38016-7128
BANKS, Valarie Oenise JR
7202 Amberly Way Dr, Cordova TN 38018-5659
BANKSTON, Loren B FR
25 Caitlyn Geneva Cv, Oakland TN 38060-6025
BANNING, Tamrelyn Sarah SR
335 Fair Meadows Ln, Eads TN 38028-6207
BANSAL, Gurshan Singh SR
1242 Palmina Cv, Cordova TN 38018-8889
BANTI, Benjamin Philip D1
430 N Willett St, Memphis TN 38112-5122
BAPTIST, Jabari GR
2263 Young Ave Apt 214, Memphis TN 38104-5768
BAPTIST-GREEN, Yolanda Renee' JR
369 Winding River Cir Apt 201,
Memphis TN 38120-2900
BARAKAT, Nida SR
3806 Sail Boat Ln, Lakeland TN 38002-8356
BARAY, Bethania O1
6734 Windmill Ln, Memphis TN 38120-4589
BARBEE, Jleasha Mischelle SR
200 Cofer Or, Springfield TN 37172-3446
BARBER, Adrian FR
135 Graham St, Savannah TN 38372-1510
BARBER, Benjamin Trey 5Y
145 Marrakesh Cir, Memphis TN 38103-5832
BARBER, Candace Greer SR
1196 Sweetie Or, Collierville TN 38017-6853
BARBER, Harry Claude GS
6221 Frances Wood Or **67B-3017**
Bartlett TN 38135-1674
BARBER, Jannica Noelle JR
1094 Llano Cv, Memphis TN 38134-7908
BARBER, Lemorris SO
4734 Painted Oak Cv, Memphis TN 38116-7142
BARBER, Madison SO
1094 Llano Cv, Memphis TN 38134-7908
BARBER, Nancy Lynn SR
112 Aw Willis Ave Apt 201, Memphis TN 38105-1654
BARBER, Regina FR
3417 Spottswood Ave Apt 37,
Memphis TN 38111-4278
BARBER, Thomas Gardner SO
1831 Wilcrest Dr Apt 8, Memphis TN 38134-5011
BARBIERI, Reina Nichole SO
8420 Eordham Rd Apt 4, Los Angeles CA 90045-2581
BARBOUR, Andrea GR
1617 Poplar Oaks Cir Apt 2, Memphis TN 38120-4592
BARBOUR, Oavid Ray JR
7820 Grove Brook Ct Apt 203,
Germantown TN 38138-3326
BARBU, Simona Maria O2
Str Oacilor Nr 10 Apt 10 .....**67B-3532**
Timisoara 1900
BARCELONA, Hayden SO
9170 Morning Ridge Rd Apt 101,
Cordova TN 38016-8490
BARCELONA, Meaghan Nicole JR
533 Kimberly Or, Atoka TN 38004-7453
BARCON, Alan GR
100 Sugar Maple Cv, Oakland TN 38060-3506
BARFIELD, Christopher Todd SO
5385 Scottsdale Ave, Memphis TN 38115-3609
BARFIELD, Markala Kiara FR
2751 Mountain Terrace St, Memphis TN 38127-8823
BARGANIER, Catherine SO
8930 Ouito Rd, Millington TN 38053-4336
BARGER, John Luther JR
2924 Farindon Cv, Germantown TN 38138-7153
BARGERY, Michael Kevin FR
363 Jaimes Ln, Atoka TN 38004-7115
BARHAM, Andrew Patrick JR
8465 Kettering Dr, Cordova TN 38016-4551
BARIDEAUX, Kenneth James GR
518 Caudron Ln, New Iberia LA 70560-6229
BARISIC, Jovana M SO
Visnjicki venac 95, Belgrade
BARKER, Candace Leigh 5Y
4515 Princeton Rd **322-0618**
Memphis TN 38117-1715
BARKER, Courtney Payne SR
6313 Ivanhoe Rd, Bartlett TN 38134-5929

BARKER, Jennifer Lynn
8977 William Paul Dr, Olive Branch MS 38654-
BARKER, Julie Beth
4549 Flamingo Rd, Memphis TN 38117-6013
BARKER, Kyle B
2228 Prestwick Dr, Germantown TN 38139-542
BARKER, Lauren Oanielle
684 Fairway Trl, Hernando MS 38632-7277
BARKER, Natalie Howton
556 Hagen Rd, Coldwater MS 38618-9100
BARKLEY, Matthew Loyd
617 Pine St, Adamsville TN 38310-2907
BARKSDALE, Ashley
14112 Chesterfield Cir,
North Little Rock AR 72117-5379
BARKSDALE, Kathleen
1674 Hayne Rd, Memphis TN 38119-6942
BARKSDALE, Lauren I
7309 Nicholas Ln, Memphis TN 38125-3728
BARKSDALE, Sandra K
3296 Windemere Cir **678**
Memphis TN 38125-8851
BARLDW, Brandy Gabrielle
418 W Brooks Rd, Memphis TN 38109-2766
BARLOW, Oa'Lasha Shaterria
506 Vance Park Pl Apt 101, Memphis TN 3812
BARLDW, Duntavious Damarr
24 Breezewood Cv, Jackson TN 38305-2459
BARNACASTLE, Jacquelyn Holcomb
26 Sipes Cv, Jackson TN 38305-8726
BARNARD, Jessica L
3634 Bowen Ave, Memphis TN 38122-3454
BARNARD, Shane Alan
6881 Oelta Newberry Cv,
Olive Branch MS 38654-2573
BARNES, Alaina Monique
1690 Randolph Pl Apt 11, Memphis TN 38120-
BARNES, Anna Laura
3567 Highland Park Pl, Memphis TN 38111-613
BARNES, Bobby
5551 Ross Rd, Memphis TN 38141-0445
BARNES, Brandon Lynn
729 Garland St, Memphis TN 38107-4427
BARNES, Clara
845 Allen Rd, Williston TN 38076-3003
BARNES, Corey Lorenzo
3215 Whispering Pl Apt 239,
Memphis TN 38115-3725
BARNES, Devon Colleen
12145 Whispering Pines Or,
Olive Branch MS 38654-5987
BARNES, Ebony J
831 David St, Memphis TN 38114-2513
BARNES, Gwendolyn
434 Conwell Rd, Memphis TN 38120-2448
BARNES, James Taylor
8612 Oonnell Rd, Millington TN 38053-5602
BARNES, Janice Arlene
327 S College St, Ridgely TN 38080-1634
BARNES, Jennifer Lynn
420 S Front St Apt 308, Memphis TN 38103-64
BARNES, Kandee Bonita
2310 Guinevere Pkwy, Chattanooga TN 37421-2
BARNES, Kathy O
1977 Mignon Ave, Memphis TN 38107-5118
BARNES, Kayla Marie
8885 Bass Rd, Millington TN 38053-8821
BARNES, Kristen
1365 Neisler Rd, Lexington TN 38351-7255
BARNES, Melissa C
9391 Hickory Dr, Olive Branch MS 38654-3799
BARNES, Micah Alston
1275 Sequoya Trl, Columbia TN 38401-8410
BARNES, Miya
6944 Amberly Way Or, Cordova TN 38018-5622
BARNES, Nicolette
7452 Lee Ann Dr, Horn Lake MS 38637-8405
BARNES, Penelope Joy
5243 Ouince Rd, Memphis TN 38117-6841
BARNES, Sarah Elaine
53 Oove Creek Cir, N Little Rock AR 72116-643
BARNES, Sean Windle
8885 Bass Rd, Millington TN 38053-8821
BARNES, Stephen Kieth
4685 Hillmont Ave, Memphis TN 38122-1809
BARNES, Tara Lynn
729 Garland St, Memphis TN 38107-4427
BARNES, Tyler Andrew
8838 Travis Or, Olive Branch MS 38654-3720
BARNES, Victoria Patrice
1540 Century Arbor Ln Apt 306,
Memphis TN 38134-0131
BARNES, Windle Scott
8885 Bass Rd, Millington TN 38053-8821
BARNETT, Alisa Lynette
6028 Tall Willow Or, Memphis TN 38141-7628
BARNETT, Amanda Smith
55 Hepburn Cv, Coldwater MS 38618-7339
BARNETT, Andrew
322 Flora Cir, Newbern TN 38059-1505

NETT, Arthur SO
33 Minden Rd, 595 Patterson St,
Memphis TN 38111-5809

NETT, Brett L FR
94 Planters Grove Dr, Cordova TN 38018-7286

NETT, Candace Janell SO
54 Whiteplains Rd, Memphis TN 38116-8435

NETT, Cynthia SR
5 Fox Valley, Memphis TN 38127

NETT, Katharyn Melinda JR
75 Foxwood Cir S, Hernando MS 38632-8159

NETT, Kierica Kristionna HS
29 Migaldi Dr, Memphis TN 38125-3660

NETT, Kimberly Yvette SR
95 Century Arbor Ln Apt 101,
Memphis TN 38134-0108

NETT, Kurt Andrew SR
40 Bonner Dr, Olive Branch MS 38654-7073

NETT, Lacey Elizabeth FR
31 Ainsworth Ln, Southaven MS 38672-7029

NETT, Lacy FR
60 Tate Rd, Orummonds TN 38023-7408

NETT, Melanie Crisler PB
35 Holmes Rd, Collierville TN 38017-9343

NETT, Paul Andrew JR
15 Sequoia Rd, Memphis TN 38120-1555

NETT, Philip Bryce SR
65 Daybreak Dr, Bartlett TN 38135-5138

NEY, James J GR
11 Browning Ave, Birmingham AL 35213-2118

NEY, Lance Oakes JR
5 Edgewood Dr, Beaver PA 15009-1061

NHART, Michelle Lynn JR
86 Brer Fox Cv, Cordova TN 38018-4083

NHILL, Adrian D SR
0 S Highland St Apt 315, Memphis TN 38111-8345

NHILL, Grant Jacob SO
02 Saint Paul Rd, Millington TN 38053-5143

NHILL, Jasmine Dominic SO
186 State Route 77, Hollow Rock TN 38342-1881

NS, Leah Vivian SR
53 Lawrence Ave, Memphis TN 38112-5303

NWELL, Ashley Blair SR
95 Mount Palomar Dr, Bartlett TN 38134-2833

NWELL, Courtney Carter 5Y
41 Hallwood Dr, Memphis TN 38107-4704

OFF, Kenneth Edward D2
3 Leonora Dr, Memphis TN 38117-2102

R, Bridget N SR
) Box 613161, Memphis TN 38101-3161

R, James D1
7 Mifflin Avenue Ext, Henderson TN 38340-1181

RA, Tiearra Marchae' FR
66 Clarke Rd, Memphis TN 38115-3008

RERA, Sara Martinez HS
45 Ferrin Cv, Millington TN 38053-8175

RERAS, Melissa Nicole SR
0 Muriel Ln, Munford TN 38058-6436

RETT, Brielle Sierra Jones GR
66 N Hamilton Cir, Olive Branch MS 38654-9760

RETT, Caroline E GR
5 Oakdale St, Memphis TN 38112-4811

RETT, Cyerra FR
90 Arrowood Ave, Memphis TN 38118-2903

RETT, Lesley Stefan SO
880 Wiseman Dr, Olive Branch MS 38654-7250

RETT, Marina Nicole GR
09 Mynders Ave Apt 205, Memphis TN 38111-5949

RETT, Maron Lee SO
Chamblee Cv, Humboldt TN 38343-8583

RIGER, Chelsea FR
12 Lauren Dr, Bartlett TN 38133-8927

RINGER, Amy Caldwell GR
99 Brer Fox Cv, Cordova TN 38018-4083

RINGER, Wendy Renea SR
25 Finchwood, Memphis TN 38115

RIOS, Lindsay Jane GR
88 Wesley Woods Cir, Cordova TN 38018-8232

ROM, Colby Hunter GR
79 Wrigley Dr, Cordova TN 38018-0710

RON, Ronald Renard SO
Lydgate Ave, Memphis TN 38109-4524

RON, Spencer FR
20 Charbon Cv, Bartlett TN 38133-2079

ROW, Foster FR
28 Londonderry Ln, Cordova TN 38016-8412

ROW, Latoya Chunte' SO
3 Barbara Lynn Dr, Collierville TN 38017-1403

ROW, Lavonia Chantell SR
3 Barbara Lynn Dr, Collierville TN 38017-1403

'HOLOMEW, Elizabeth Todd GR
66 Normandy Ave, Memphis TN 38120-2074

'HOLOMEW, Jackson FR
0 Bradford Trail Cv, Collierville TN 38017-2420

'HOLOMEW, John GR
04 Marcia Rd, Memphis TN 38117-6150

'LETT, Amy N SR
03 Nolan Ln, Cordova TN 38018-7887

'LETT, Bri Nae' m FR
23 Nelson Ave, Memphis TN 38114-1626

BARTLETT, Destinee Akala FR
5178 Hudgins Rd, Memphis TN 38116-8533

BARTLETT, Jared Michael HS
7595 Woodstock Cuba Rd, Millington TN 38053-6101

BARTLETT, Karah Hope GR
7974 Farnifold Dr Apt 1, Germantown TN 38138-5036

BARTON, Alexander Hudson GR
410 Black Duke Cir E, Collierville TN 38017-5191

BARTON, Andrew SP
410 Black Duke Cir E, Collierville TN 38017-5191

BARTON, Anna K 5Y
528 Ellsworth St, Memphis TN 38111-4332

BARTON, Antonio SO
570 Normal Street Rm#230, Memphis TN 38152

BARTON, Chad Allen FR
5671 Brenners Pl, Bartlett TN 38134-5421

BARTON, Ryan FR
1280 Giltedge Rd., Munford TN 38058

BARTON, Troy William JR
1280 Giltedge Road, Munford TN 38058

BARTON, William SO
570 Normal Street Rm#230, Memphis TN 38152

BARTON, Zachary S GS
3595 Norriswood Ave **678-2341**
Memphis TN 38111-5911

BARTRAM, Jennifer Aliene SO
4349 Macon Rd, Memphis TN 38122-4809

BARTRAM, Meghan E SR
3022 Milkyway Dr, Bartlett TN 38134-2828

BARTUSIAK, Emily SO
147 Hayes Rd, Munford TN 38058-9637

BARUTI, Khalidah Halimah SO
6739 Brownbark Cv, Memphis TN 38115-4302

BARWICK, Hillary Anne SR
4487 Greystone Oaks Cv S, Lakeland TN 38002-7520

BARWICK, Joshua Barry SR
8170 Cross Creek Ct, Memphis TN 38125-3223

BARWICK, Rebecca Elizabeth FR
2420 Monte Carlo Dr, Germantown TN 38139-6510

BASAR, Samantha Allen HS
6630 London Dr, Memphis TN 38120-3219

BASARUR, Archana GR
8015 Waltham Trl Apt 205, Memphis TN 38119-3055

BASEHART, Ashley Lynne SR
8623 Oeerfield Ln, Germantown TN 38138-7329

BASEHART, Trevor Gregory SO
8623 Deerfield Ln, Germantown TN 38138-7329

BASILE, Vincent Patrick GR
PO Box 164, La Belle PA 15450-0164

BASKERVILLE, Courtland Henry Lloyd FR
1214 Maclin St, Humboldt TN 38343-3868

BASKIN, Charis Leresia SR
4859 Rocky Knob Dr, Memphis TN 38116-8155

BASKIN, Kolicia FR
7950 Regatta Or Apt 402, Cordova TN 38016-1346

BASKIN, Marshella Ann SO
4773 Bradford Or, Memphis TN 38109-8532

BASLEY, Leteria Faithful FR
3200 N 35th St, Milwaukee WI 53216-3708

BASMA, Farrah Basman SR
9172 Randle Valley Dr, Cordova TN 38018-7710

BASS, Bridgette Sasha SR
326 S 18th St, West Memphis AR 72301-4718

BASS, Conner Branson SR
PO Box 524, Munford TN 38058-0524

BASS, Johnnie Kramer 01
3528 Aurora Cir **595-361B**
Memphis TN 38111-6163

BASS, Kaitlyn Elizabeth SR
4025 Ridge Rd, Kingsport TN 37660-7801

BASS, Keedrick K JR
6036 Blackraven Dr Apt 21, Memphis TN 38115-1320

BASS, Kodie Glenae SO
446 Park Hill Rd, Collierville TN 38017-2349

BASS, Michelle SR
800 N 14th St, West Memphis AR 72301-2108

BASS, Natalie Heinz SR
491 Ginny Ln, Collierville TN 38017-1406

BASS, Sequoia FR
1822 Glade St, Nashville TN 37207-4907

BASSETT, Nancy Woolf JR
232 N Rowlett St, Collierville TN 38017-2678

BASSYOUNI, Justin A JR
262 Amelia Cv, Collierville TN 38017-2105

BATCHELOR, Sherry Charlene SR
695 Womack Ln, Denmark TN 38391-1907

BATCHLOR, Teresa L SR
3443 Obion Dr **324-8648**
Memphis TN 38127-5311

BATEMAN, Cody SO
3545 Glyn Carroll Cv, Bartlett TN 38133-3840

BATEMAN, Jeremy Michael GC
415 Stonewall St, Memphis TN 38112-5115

BATEMAN, Kimberly SO
3545 Glyn Carroll Cv, Bartlett TN 38133-3840

BATES, Alecia Renae SR
13 Lesia Dr, Medina TN 38355-6898

BATES, Andreius Lamond HS
5736 Fenway Or, Memphis TN 38141-6808

BATES, Demirrea Anitra FR
9313 Back Nine Dr Apt 201, Lakeland TN 38002-4790

BATES, James Wesley SO
952 Chelsea, PD Box 70525,
Memphis TN 38107-0525

BATES, Jefferson Amiel SR
1395 Dunleith Dr Apt 102, Memphis TN 38103-8970

BATES, Jordan Anthony FR
6104 Adirondack Cv, Millington TN 38053-8617

BATES, Kassandra JR
8274 Floral Spring Dr, Cordova TN 38016-9611

BATES, Latoisha Oashae JR
1636 Needle Oak Or, Cordova TN 38016-0725

BATES, Monica Oelore SR
9313 Back Nine Or Apt 201, Lakeland TN 38002-4790

BATES, Nakkia M 5Y
4027 Edgehill St, Memphis TN 38128-2306

BATES, Rachel F SR
8740 Abbotsbury Pl N, Cordova TN 38016-4614

BATES, Reginald FR
1550 Florida St, Memphis TN 38109-1902

BATES, Renata Lekecia SO
188 Cannon Ave, Collierville TN 38017-2904

BATES, Willie B GR
The University Of Memphis, 2297 Campus Postal
Station,
Memphis TN 38152

BATISTE, Janeen Ramell 5Y
1810 Foster Ave, Memphis TN 38114-1929

BATORSKI, Rosemary Ellen GS
2177 Court Ave, Memphis TN 38104-6516

BATTINENI, Udaya Bhanudu GR
4-326, 3rd lane, Pandaripuram,, Chilakuluripet,
Guntur 522616

BATTISE, Elizabeth Mae GR
1800 Joy Cir Apt 47, Horn Lake MS 38637-2434

BATTISTELLI, Matthew Wade HS
6820 Tree Breeze Cv, Bartlett TN 38135-1661

BATTLE, Eric Renard SO
PO Box 553 ..... **(B47) 488-6631**
Saint Charles IL 60174-0553

BATTLE, Jessica Takiyah SR
8210 Windersville Dr, Bartlett TN 38133-2779

BATTLE, Khiry MaShawn SR
5474 Oakley Industrial Blvd Ap,
Fairburn GA 30213-4475

BATTLES, Megan Brianne GR
4320 Redwood Dr, Olive Branch MS 38654-6604

BATTS, Alexis Treniece SO
3087 Whispering Ln E Apt 108,
Memphis TN 38115-0673

BATTULA, Swathi GR
c/o M.Koti reddy, H.no-6, 2nd Floor, Ex-Chairman,
Hagadur, Whitefield,,
Bangalore-66

BAUCKE, Joshua Michael JR
7731 Jane Marie Cv, Memphis TN 38135-0424

BAUER, Jonathan Michael SO
144 Northwood Dr, 144 Northwood Dr,
Memphis TN 38111-3635

BAUER, Kathleen 01
3916 Oshannon Rd, Dublin OH 43016-4175

BAUER, Nadja Alexandra SR
9189 Ivy League Ln, Cordova TN 38018-2909

BAUER, Natlin Bernard GR
9189 Ivy League Ln, Cordova TN 38018-2909

BAUGHNS, Trina Elaine SO
6173 Briarbend Ln, Memphis TN 38141-7718

BAUM, Ashley Michelle SO
42 Woodlawn Cv, Munford TN 38058-4057

BAUM, Joshua Elliot SP
5515 Yates Cv, Memphis TN 38120-2409

BAUM, Shelby Winestone
5515 Yates Cv, Memphis TN 38120-2409

BAUMAN, Annie Beth P1
960 S Cox St Apt 1, Memphis TN 38104-5800

BAUMER, Elise Nicole SO
264 Rosemark Rd, Atoka TN 38004-7302

BAUMER, Erica Leigh FR
145 E Lawnwood Dr, Collierville TN 38017-1522

BAUMER, James Alan JR
145 E Lawnwood Dr, Collierville TN 38017-1522

BAUMGARTEN, Caleb William JR
6855 Show Boat Ln, Cordova TN 38018-7920

BAUNE, Kevin Allen GR
306 N Watkins St Apt 1, Memphis TN 38104-7104

BAUSCH, Amanda Louise SR
5555 Old Bust Head Rd, Broad Run VA 20137-1926

BAUSCH, Maggie Caitlin GR
5555 Old Bust Head Rd, Broad Run VA 20137-1926

BAXLEY, William Bernard JR
429 Green Acres Rd, Memphis TN 38117-4386

BAXTER, Brian Keith SO
199 Summitt St, Memphis TN 38104-4232

BAXTER, Jill Claudine SO
4186 Beechill Or, Bartlett TN 38135-1663

BAXTER, Kristen Taylor SO
70 Mattie Cv, Atoka TN 38004-2739

BAXTER, Raven Shedale SR
198 Stone Valley Dr, Huntsville AL 35806-2262

BAY, Brittany Loren JR
397 Little Oak Ln, Collierville TN 38017-2378

BAY, Joshua FR
5471 Pine Oak Ln, Bartlett TN 38135-8264

BAYAZITDVA, Guzel Razifovna SP
208 Betty Jo Ln, Memphis TN 38117-2811

BAYS, Eric Stephan SR
35 Hampstead Cv, Jackson TN 38305-8508

BAZAR, Felicia A GR
67 Madison Ave Apt 402, Memphis TN 38103-6102

BAZEMORE, Amber Brooke SR
7631 Romero Or, Arlington TN 38002-8528

BEA, Stephanie J SR
8570 Blue Creek Cir Apt 107,
Millington TN 38053-4450

BEACH, Sean Daniel SO
294 Blackberry Cv, Collierville TN 38017-8662

BEAL, Darren Lloyd SR
4946 Cuba Millington Rd, Millington TN 38053-1724

BEAL, Tarik Maurice JR
6208 Quince Rd, Memphis TN 38119-7526

BEAL, Tucker Robinson SR
8824 Kenbrook Cv, Cordova TN 38018-7656

BEALE, Stephen Alexander P3
764 Margo Ln, Memphis TN 38122-2521

BEALL, Melissa Jane SR
7215 Willow Creek Or, Nashville TN 37221-3424

BEAM, Erin FR
1091 N Ball Rd, Memphis TN 38106-7909

BEAMAN, Amanda Brooke JR
1592 Golden Fields Dr, Germantown TN 38138-2331

BEAMON, Nicole 5Y
3877 Range Line Rd **67B-2026**
Memphis TN 38127-4703

BEAN, Brittany Yvette JR
4388 Hunt Cliff Trce, Memphis TN 38128-1510

BEAN, Calythia Anthonise HS
5143 Royston Ln, Memphis TN 38125-2949

BEAN, Carolyn SR
4388 Hunt Cliff Trce, Memphis TN 38128-1510

BEAN, Clementine Hall SR
1005 Alaska St, Memphis TN 38107-2830

BEAN, Jeremy C FR
534 E Gage Ave, Memphis TN 38106-7407

BEAN, Kimberly Renee GR
7630 Rigmoore Pt N, Olive Branch MS 38654-5881

BEAN, Melanie Jo 5Y
2376 Colonial Hills Or, Southaven MS 38671-4431

BEANE, Jared Martin SO
3505 Patricia Ellen Or, Bartlett TN 38133-3864

BEAR, Robert Edward SO
596 Duck Call Cv, Cordova TN 38018-7608

BEARO, Amber R SO
4134 Meadow Dr, Memphis TN 38111-7242

BEARO, Carolyn FR
305 Great Falls Rd, Collierville TN 38017-2342

BEARD, Chetiqua Lanice SO
4964 Creek Ridge Trl, Fort Worth TX 76179-4175

BEARD, Elliott B SP
5386 Meadowick Ave, Memphis TN 38115-3624

BEARD, Linda G FR
6681 Red Birch Or, Memphis TN 38115-6614

BEARO, Loretta Grace GR
2092 Oliver Ave, Memphis TN 38104-5623

BEARO, Nakita L FR
3243 Cypress Rd, Memphis TN 38128-6103

BEARO, Rebecca Marie GR
1238 Collierville Arlington Rd,
Collierville TN 38017-4976

BEARD, Sheneak Shanta JR
2735 Morning Sun Rd, Cordova TN 38016-4791

BEARDEN, Krista 02
4530 Oavis Rd, Southaven MS 38671-9629

BEARDEN, Sarah Jean GS
2581 Old Highway 431,
Owens Cross Roads AL 35763-9766

BEARMAN, Leah Oorothy SO
176 S Mendenhall Rd, Memphis TN 38117-3324

BEASLEY, Oarneece LaTryce SO
6935 Stone Ridge Dr Apt 37,
Memphis TN 38115-5396

BEASLEY, Ooris A
138 Colton Ridge Ln, Atoka TN 38004-7860

BEASLEY, Laquishia V SO
525 King Rd, Memphis TN 38109-3131

BEASLEY, Mary Mason SR
49 Westwind, Jackson TN 38305-5705

BEASLEY, Robert E FR
525 King Rd, Memphis TN 38109-3131

BEASLEY, Sharon O SR
1009 S Cox St **678-539B**
Memphis TN 38104-5811

BEASLEY, Skylar Victoria HS
2686 Mendota Cv, Memphis TN 38133-5128

BEASLEY, Tammy Janelle UA
3641 Chateau Rhodes Cir, Memphis TN 38111-5506

BEASLEY, Tanesicia Antoinette SO
PO Box 401, Gallaway TN 38036-0401

BEASON, Mar'Shari JR
3170 Wythe Rd, Memphis TN 38134-3232

FIRST SOUTH FINANCIAL
TIGER BANKING CENTER
(901) 678-4040 • www.firstsouth.com • 209 Rawlins Service Court (Above The Campus Bookstore)
Free Checking For Students, Faculty And Staff • Free Internet Banking • No Minimum Balance, No Monthly Fee • Unlimited Transactions • Free Tiger Debit Card

BEATSE, Clayton Russell JR
3446 Beaver Run Dr, Collierville TN 38017-8940
BEATTY, Andre Treymonne JR
PO Box 751272, Memphis TN 38175-1272
BEATTY, Ashtyn Victoria JR
7711 Sunny Trail Dr, Bartlett TN 38135-0418
BEATTY, Emily E FR
707 Peavine Rd, Coldwater MS 38618-4210
BEATY, Mathew Cash FR
4951 Scheibler Rd, Memphis TN 38128-3927
BEATY, Rebecca Blair P1
2237 Otterburn Ln, Germantown TN 38139-5441
BEAUCHAMP, Roy Arliss SR
809 Novarese St, Memphis TN 38122-5429
BEAUDRY, Calvin Lloyd SR
7213 Butternut Dr, Memphis TN 38133-6153
BEAUDRY, Patricia Margaret SR
1751 Crooked Creek Ln, Germantown TN 38138-2418
BEAUREGARD, Calisha M SR
708 Sims Ave, Memphis TN 38106-5622
BEAUREGARD, Sandra Denise SR
1621 Ball Rd, Memphis TN 38114-5202
BEAVER, Wanda Renee SR
1037 Roellen Newbern Rd, Dyersburg TN 38024-7827
BEAZLEY, Preston Chase JR
4009 Serinas Way, Franklin TN 37064-1165
BEBUS, Sara Elizabeth D1
6227 Eagle Lake Dr, Maple Grove MN 55369-6207
BECK, Angela Michelle SO
2177 Lisa Ave, Memphis TN 38127-3413
BECK, Bethany SO
198 Jameson Cv, Marion AR 72364-8018
BECK, Casey Mclaine JR
306 Schilling Blvd, Collierville TN 38017-6936
BECK, Cornesha Gena FR
4821 Phipps Dr, Memphis TN 38125-4798
BECK, Damita Ciara GR
180 Walker Pkwy, Atoka TN 38004-7722
BECK, Robert Michael GR
198 Jameson Cv, Marion AR 72364-8018
BECKER, Ariane Elena FR
1824 Hillside Ave, Niskayuna NY 12309-3918
BECKER, Haley Marie JR
120 Walnut Creek Rd, Cordova TN 38018-4224
BECKER, Kenneth Brandon JR
1187 W Perkins Rd, Memphis TN 3B117-6153
BECKER, Matthew Joseph SO
7033 Doefield Trl, Bartlett TN 3B135-3039
BECKER, Patricia McRoberts GR
7396 Essayons Dr **765-2595**
Southaven MS 38672-9432
BECKETT, Daniel Paul GR
1B13 23rd St, Dody WY B2414-4925
BECKETT, Nefertiti NNeka JR
4006 Ann Arbor Cv Apt 8, Memphis TN 3812B-2303
BECKLEY, James FR
6382 Shelby Briar Dr Apt 201,
Memphis TN 38134-3916
BECKLEY, Quintonia R SO
1694 Martha Dr, Memphis TN 38127-5512
BECKSFORT, Jared Bradford D2
3020 Laurinburg Cir, Germantown TN 3813B-8157
BECKUM, Shelby SO
411 N Maple St, Covington TN 38019-2115
BECTON, Briana FR
1975 Wall St Apt 2, Bartlett TN 38134-9656
BECTON, Eric FR
120 Holyrood Cv, Munford TN 3B058-6261
BECTON, Jeffery FR
7197 German Creek Park Cove, Memphis TN 38125
BECTON, Kevidra SO
4168 Tarrywood Dr, Memphis TN 3811B-8317
BEDARD, Morgan Elise SR
3574 August Dr, Bartlett TN 38133-2656
BEOELL, Richard Charles SO
913 Falling Water Ct, Nashville TN 37221-6583
BEDFORD, Jordan FR
691B Stornaway Dr, Memphis TN 38119-7B50
BEDI, Harkeerat Singh D1
6756 Goswell Ct, Germantown TN 38138-0616
BEDINI, Naya P1
Rue Gustave Defnet No 35, 1060, Brussels
BEDWELL, Joseph Wesley JR
4601 Leona Ave, Memphis TN 38117-7426
BEDWELL, Rebecca SR
4623 Dunn Ave, Memphis TN 3B117-6512
BEE, Carlissa Juaneisha FR
4056 Cochese Rd, Memphis TN 3811B-2141
BEE, Panesha FR
4272 Elmridge St, Memphis TN 38118-6896
BEECHAM, Laitin Wade FR
441 Meadowland Drive, PO Box 308,
Drummonds TN 38023-0308
BEECKMAN, Heather Elizabeth JR
B Hancock Cv, Jackson TN 38305-3923
BEEL, James Carl SO
3417 Spottswood Ave Apt 11,
Memphis TN 38111-4271
BEEL, James Carl GS
430 Pw Reed Dr, Munford TN 3B058-4757

BEELER, Anna M GR
5224 W Hunters Chapel Ct,
Baton Rouge LA 70817-2226
BEELER, Bryce FR
4825 Basenger Dr, Knoxville TN 37938-3196
BEERS, Elyssabeth Lee GR
1484 Wanda St Apt 1, Memphis TN 38111-8038
BEERS, Joshua Peter SR
4252 Rainey Woods Dr, Memphis TN 38125-3174
BEERS, Niles MacKenzie FR
6245 Christina Wood Dr, Bartlett TN 38135-6192
BEEVERS, Amelia Elizabeth FR
9074 Hickory Dr, Olive Branch MS 38654-6306
BEG, Raza Pervez GR
1110 Stable Run Dr, Cordova TN 38018-6673
BEGGS, Kelsey FR
1630 Raymore Rd, Memphis TN 38117-6730
BEGUM, Marzan Kahdijah JR
1198 Richland Dr, Southaven MS 38671-6206
BEIGEL, Benjamin Jason SR
6002 Bridle Path Dr, Bartlett TN 38134-5504
BEILKE, Clint McCoy SO
4304 Parsons Rd, Wildersville TN 38388-8476
BEITH, Tiffany Renee' SR
7222 Hunters Forest Dr, Olive Branch MS 38654-7532
BELAY, Tsedenya SO
3100 Kemper Dr, Memphis TN 38115-2608
BELCHER, Lyndsay Kathleen SO
1091 Twin Springs Cv, Cordova TN 38018-6659
BELEW, Adam Michael SR
7135 Nail Rd, Walls MS 38680-9242
BELEW, Brittney Yolanda FR
3491 Eastline Dr Apt 7, Memphis TN 38128-2832
BELEW, Cody Allen JR
43 Zachary Ln, Brighton TN 38011-4237
BELILES, Stephanie L SR
3066 Towering Pines Cv,
Germantown TN 38138-7605
BELK, Brandon M SO
132 Cheyenne Rd, Millington TN 38053-1036
BELK, Hunter Wayne JR
3445 Drummonds Rd, Drummonds TN 3B023-5566
BELK, Kristina SO
9159 Raspberry Ln, Cordova TN 38016-9516
BELL, Adam JR
320 Choctaw Cir, Henning TN 38041-6236
BELL, Alberta
PO Box 111246 .....**67B-2121**
Memphis TN 38111-1246
BELL, Andrew David JR
693B Redfield Dr, Germantown TN 38138-1531
BELL, Angelica Lashawn FR
4572 Misty Moor Ln, Memphis TN 3B141-7B62
BELL, Ashlen Shea HS
591 Antebellum Way, Collierville TN 38017-1771
BELL, Beverly SO
50 Jh Winborn Ln, Savannah TN 38372-3942
BELL, Bobby Lee JR
2205 Stokes Rd, Clarksville TN 37043-5671
BELL, Brandy Bernika GR
2199 W River Trace Dr Apt 8,
Memphis TN 38134-2769
BELL, Brooke Simone FR
193 Burning Tree Dr, Hermitage TN 37076-2897
BELL, Cedric D SO
2342 Arlington Ave, Memphis TN 38114-4117
BELL, Christopher Alonzo FR
301 W Due West Ave, Madison TN 37115-4510
BELL, Christopher N P1
206 Stella Ruth Rd, Martin TN 38237-8501
BELL, Cynthia Lynette SR
3833 W Garden Manor Dr Apt 103,
Memphis TN 38125-6559
BELL, Dequarias N FR
7084 Oak Chase Ln, Memphis TN 38125-2913
BELL, Diana Camille SO
4452 Jonsey Ln, Memphis TN 3B125-3309
BELL, Eric Chandler SR
276B W Levee Oaks, Collierville TN 38017-B983
BELL, Gary Leroy JR
1520 Barton Creek Dr, Collierville TN 3B017-3446
BELL, Jacqueline Johnson 5Y
1076 E Holmes Rd, Memphis TN 38116-B246
BELL, Jake HS
249 Florencewood Dr, Collierville TN 38017-1801
BELL, Jazmine FR
5016 Aspenwood Cv, Arlington TN 3B002-8928
BELL, Jessica LeAnn Epison SR
5836 Outer Dr, Knoxville TN 37921-3942
BELL, Joni FR
10451 Desoto Rd, Olive Branch MS 38654-4135
BELL, Jordan FR
1640 Sea Isle Rd, Memphis TN 38117-6914
BELL, Kevia L GR
3709 Elm Park Rd, Memphis TN 38118-B224
BELL, Kim SO
1434 Driver St, Memphis TN 38106-4320
BELL, Kristin Marie SR
326 Island Dr Apt 305, Memphis TN 38103-0700

BELL, Kristina Lauren FR
5416 Southern Winds Dr, Arlington TN 38002-4659
BELL, LaKeisha LaShawn SR
6152 Knightsbridge Dr, Memphis TN 38115-3307
BELL, Lindsay Elizabeth JR
1018 Rosetree Ln, Cincinnati OH 45230-4041
BELL, Meghan Olivia FR
8037 Circleshade Dr, Germantown TN 38138-8100
BELL, Meghan Taylor HS
6938 Redfield Dr, Germantown TN 38138-1531
BELL, Michael Andrew GR
1837 Tutwiler Ave Apt 4, Memphis TN 38107-4527
BELL, Miriah Jyliss SO
124 Paradise Dr, Beech Bluff TN 38313-9387
BELL, Natalie Carr JR
215 Palisade St, Memphis TN 38111-4527
BELL, Reginald D2
3057 Moriah Trl Apt 205, Memphis TN 38115-5610
BELL, Richard Blake FR
775 Fairway Dr, Covington TN 38019-3594
BELL, Richard Scott SR
3590 Spottswood Ave, Memphis TN 38111-5821
BELL, Ross SR
7495 Heathmore Pl Apt 302,
Germantown TN 38138-2038
BELL, Shantese Adrian GR
780 Brownlee Rd, Memphis TN 38116-6206
BELL, Shirley Ann JR
3709 Elm Park Rd, Memphis TN 38118-8224
BELL, Spencer Edward P1
4624 Crossover Ln, Memphis TN 38117-5525
BELL, Tarnecia Lecia FR
6955 Clearpoint Dr, Memphis TN 38141-0270
BELL, Teresa M GC
1705 Belvedere Ct, Memphis TN 38104-2509
BELL, Terica Angelica FR
5191 Downs Dr, Memphis TN 38135-2237
BELL, Terry Lee SR
7447 Overcreek Ln, Bartlett TN 38133-2603
BELL, Tierrany FR
365 Franklin Rd, Moscow TN 38057-8739
BELL, Valencia FR
1832 Edmondson Ave, Memphis TN 38114-2805
BELL, Vanessa Marianna JR
1832 Edmondson Ave, Memphis TN 38114-2805
BELL, Velvetta Marie SR
4461 Smithfield Cv, Memphis TN 38125-3519
BELL, Zachary Wayne 5Y
1413 Leery Cv, Cordova TN 38016-6695
BELLAMY, Joshua FR
1539 Cider House Cv, Cordova TN 38016-8784
BELLARD, Sandra Faye FR
PO Box 1642, Memphis TN 3B101-1642
BELLE, Patty SO
3229 Douglass Ave, Memphis TN 3B111-3052
BELLEW, David SO
6854 Garden Oaks Dr, Memphis TN 3B120-3417
BELLID, Breann L JR
6620 Newton Ct, Arvada CO 80003-6421
BELLD, LaKesha Renee SR
1031 N Watkins St Apt 3, Memphis TN 38107-2954
BELMONTE, Isadora Gennari Torres GR
1442 Wood Trail Cir, Cordova TN 38016-6124
BELOATE, Dillon Christopher FR
1370 Caldwell Rd, Puryear TN 38251-4402
BELDTE, Jack Tyler JR
6920 Tiffany Oaks Cv, Bartlett TN 38135-3060
BELSHAN, Emily Nicole GR
989 Gary St, Memphis TN 38122-1928
BELTON, Alise A JR
1791 Glenview Ave, Memphis TN 3B114-1903
BELTSMITH, Damian Mikhail FR
1531 Court Ave Apt 1, Memphis TN 38104-7400
BELZ, Elizabeth Goodman
355 Waring Rd, Memphis TN 3B117-1737
BELZ, Joshua Nathan SP
5407 Shady Grove Ter, Memphis TN 38120-2413
BELZ, Logan Ross SO
10645 Sparkle Creek Cv, Eads TN 38028-9755
BELZ, Marla Ashley SP
1164 Huntsman Ln, Memphis TN 38120-3304
BENAKOVICH, Christopher Michael HS
646 Sugarbush Cv S, Collierville TN 38017-6188
BENAMDN, Cassandra F JR
173 Nancye Reeder Dr, Munford TN 38058-6147
BENAMON, Tina Marie GS
8251 Country Squire Pl Apt 6,
Cordova TN 3B018-8094
BEND, Ashley Julianna JR
1062 Walker Pkwy, Atoka TN 3B004-7599
BENDALL, Cory SO
4BB2 Forbess Ln, Millington TN 38053-1622
BENDALL, James Edward SO
3188 Baja Valley Dr, Bartlett TN 38133-8920
BENDALL, Joseph M FR
3188 Baja Valley Dr, Bartlett TN 38133-8920
BENDALL, Kathryn F
801 Margo Ln, Memphis TN 38122-2524
BENOALL, Lenora L SR
2B56 Cavern Dr, Memphis TN 38128-5902

BENDER, Daniel M
1525 Poplar Ridge Dr, Memphis TN 38120-8864
BENDER, Leah Catherine
2749 Tugboat Ln Apt 203, Cordova TN 38016-7
BENDER, Marnisha S
5158 Chantilly Dr, Memphis TN 38127-2118
BENEDETTI, Nicole Marie
2793 Churchill St, Memphis TN 38118-2508
BENEFIELD, Jacob Dean
337 Thomas St, Atoka TN 38004-7171
BENFIELD, Lindsey Maureen
4180 Loch Meade Dr, Lakeland TN 38002-9371
BENFIELD, Megan Lauren
6540 Birchbrook Ln Apt 5, Memphis TN 38134-7
BENFORD, Sheqedia Michelle
906 Smith St, Murfreesboro TN 37129-3448
BENITEZ, David M
6888 Manslick Rd, Cordova TN 38018-1103
BENITEZ, Gabriela A
6888 Manslick Rd, Cordova TN 38018-1103
BENJAMIN, Christian Nicole
99 N Main St Apt 507, Memphis TN 38103-5004
BENNARD, Jeffrey Scott
1178 Glen Springs Rd, Drummonds TN 38023-6
BENNETT, Allison Laura
296 N Yates Rd, Memphis TN 38120-1800
BENNETT, Andrew Lee
1616 Stanhope Cv, Collierville TN 38017-3292
BENNETT, Austin Moran
2259 Massey Rd, Memphis TN 38119-6516
BENNETT, Billie Ann
7524 Terrier Dr, Millington TN 38053-7217
BENNETT, Brooke Alison
12380 Fox Lair Dr, Collierville TN 38017-9729
BENNETT, Donald L
9959 Millington Arlington Rd,
Arlington TN 38002-5918
BENNETT, Gabrielle
5604 Fresno Ave, Memphis TN 38115-2322
BENNETT, Jeffery Bryan
1203 Claiborne Dr, Southaven MS 38671-3B20
BENNETT, Jonathan Robert
675 Collierville Arlington Rd,
Collierville TN 38017-4923
BENNETT, Kristin Nicole
271 Betty Jo Ln, Memphis TN 38117-2B22
BENNETT, Megan Victoria
182 E Powell Rd, Collierville TN 38017-1527
BENNETT, Melissa Beth
3333 Cummins St Apt 124, Houston TX 77027-5
BENNETT, Tolyaniell
292 W Johnson Cir, Memphis TN 38112-4216
BENNDT, Ethan Israel
432 Coburn Ln, Franklin TN 37069-1400
BENOIT, Courtney Nicole
1384 John Ridge Dr, Collierville TN 38017-8609
BENOIT, Paul Joseph
1384 John Ridge Dr, Collierville TN 38017-8609
BENSEY, Kiernan Warren
1702 E 5th Ave, Knoxville TN 37917-7B05
BENSON, Andrea Michelle
117 N Holmes St, Memphis TN 3B111-3640
BENSON, Angel L
197 Rich Cv, Memphis TN 38120-1731
BENSON, Anjelica DeNean
1507 Joanne St, Memphis TN 38111-3835
BENSON, Anna Lee
222 Caperton Ave, Lawrenceburg TN 38464-3445
BENSON, Darius Jamil
2815 Eagle Brier Cv, Cordova TN 38016-4789
BENSON, Davontas Reshard
1505 N Liberty Church Rd, Clarksville TN 37042-
BENSON, Elisabeth Anna
450 Key Rd, Collierville TN 3B017-4206
BENSON, Graham
142 Harbor Club Cir S Apt 101,
Memphis TN 3B103-5B01
BENSON, Jazmyne Chantel
6982 Merlot Cv, Memphis TN 38125-2671
BENSON, Jess'Sharica Elease
4651 Benoit Dr, Memphis TN 3B141-7B19
BENSON, Larshes F
2445 Pecan Cir, Memphis TN 3B114-6128
BENSON, Megan Savannah
3955 Georgia St, Springdale AR 72762-7956
BENSON, Melissa M
1289 Vinton Ave, Memphis TN 38104-4559
BENSON, Robert Taylor
3607 Roman Forest Dr, Southaven MS 38672-671
BENSDN, Tiffany Danielle
3590 Powers Rd, Memphis TN 3B128-3746
BENTLEY, Timothy Frederick
470 Wylie Dr, Brighton TN 38011-5014
BENTON, Carissa Marie
1133 Colonial Rd, Memphis TN 38117-5539
BENTDN, Jacobe Darius
630 Uptown St Apt 101, Memphis TN 3B107-146
BENTDN, Rebecca Ellen
1344 Milestone Cir, Collierville TN 38017-6B87

ON, Tamika M SR
6 Cottonwood Rd, Memphis TN 38115-2216
A, Tiffany SO
3 Long Shadow Cove, Memphis TN 38016
Dylan John SR
4 Arbor View Ct Apt 107,
Memphis TN 38134-8851
RO, Joseph Zachary SO
0 Riverdale Rd, Germantown TN 38138-2609
IN, Yolanda Ranita GR
9 Birmingham Ln Apt 202 ..... **227-2727**
mphis TN 38125-2034
ING, Kirsten JR
pitaliterweg 19, 48165 Muenster
LIOZE, Beka T SR
Beau Tisdale Dr, Oakland TN 38060-6029
ER, Katherine Rose JR
7 Pecan Grove Ln, Memphis TN 38120-2234
GREN, Zackhary Tyler SR
9 Scepter Cv, Bartlett TN 38135-1625
LUNO, Gary Frank SO
5 Estate Dr, Memphis TN 38119-6966
SCHICKER, William John HS
Winford Dr, Collierville TN 38017-1100
SMITH, Pamela Ann SR
1 Rembrook Dr, Cordova TN 38016-4569
EY, Emily Ann SR
7 Faxon Ave, Memphis TN 38112-4920
LEY, Joshua Tahron JR
1 Parkview Dr, Memphis TN 38128-7708
IN, Ira G
6 Tangleberry Ln, Memphis TN 38119-6717
INER, Layne Nicole FR
4 Brandon Hall Dr, Germantown TN 38139-3444
IEL, Peter Mathias FR
N Highland St, Memphis TN 38111-4719
IUOEZ, brittney Lenise JR
4 Hancock Dr, Memphis TN 38116-7622
AL, Alexander Curtis SR
8 Hampshire Pike, Hampshire TN 38461-4564
ARO, Albernisha Lashinae HS
7 Retreat Cv, Memphis TN 38133-4818
ARO, Celeste Adrienne SR
7 Legacy Farm Ct Apt 202,
Collierville TN 38017-8786
ARO, Jullian Joseph SR
3 Beagle Trl, Arlington TN 38002-5959
ARO, Morgan Anne P1
0 Surrey Ln, Franklin TN 37067-5031
AROINI, Alexandra FR
0 Hawksmoor Pl, Cordova TN 38016-4548
AROINI, Angelique FR
0 Hawksmoor Pl, Cordova TN 38016-4548
AROINI, Joanna Louise HS
4 Poplar Estates Pkwy,
Germantown TN 38138-1538
AROINO, Lelani Hannah SR
935 Foxwood Ct, Valencia CA 91354-1413
ERO, Jennifer Leigh SR
Lakewood Dr **67B-3637**
dland TN 38060-6047
SEN, Stacey Paige SR
8 Satinwood Cv, Memphis TN 38119-5627
STEIN, Dan McCann HS
0 E Glenalden Dr, Germantown TN 38139-5447
UIST, Trisha Lynn SR
1 Campus Postal Station, University Of Memphis,
Memphis TN 38152
ETTA, Joel Martin SO
4 Alabaster Cv, Arlington TN 38002-7522
ETTA, Tyler Wade JR
7 Powder Mill Rd, Memphis TN 38125-5060
Y, Adoracion Vargas 01
9 Heath Cv, Cordova TN 38016-1024
Y, Alice E GR
S Humes St **678-31B4**
mphis TN 38111-1917
Y, Caroline Louise SO
9 Overton Park Ave, Memphis TN 38112-5434
Y, Charles Alexander SR
S Humes St, Memphis TN 38111-1917
Y, Iesha Latrice SR
3 Heatherton Cv, Memphis TN 38125-4276
Y, Joann SR
2 Blair Hunt Dr, Memphis TN 38109-1919
Y, Leslie Danielle JR
0 Fox Run Dr, Clinton MO 20735-3049
Y, Logan SO
2 Althorp Cv, Lakeland TN 38002-7004
Y, Mark Lee SO
5 Burrow Cemetery Rd, Arlington TN 38002-4038
Y, Mary Grace FR
0 Rembrook Dr, Cordova TN 38016-4568
Y, Melodye 5Y
Moores Ave Apt 6H, Senatobia MS 38668-1734
Y, Stephen Edward SR
5 Pate Rd **359-64B7**
mphis TN 38133-5136
Y, Vaughn J SR
9 Powers Rd, Memphis TN 38128-3610

BERRY, William Bryce SR
9996 Bentwood Tree Cv, Collierville TN 38017-9013
BERRYHILL, Adrian Michael SR
4035 Westbrook Rd, Bartlett TN 38135-1312
BERRYHILL, McFerrin Sledd 5Y
7343 Deep Valley Dr, Germantown TN 38138-3704
BERRYHILL, Tyra SO
168 Squires Grove Dr W, Atoka TN 38004-2737
BERTASI, Madeline Marie P3
2918 Green Pastures Cv S,
Germantown TN 38138-7008
BERTHELOT, Taylor R JR
6867 Woodlake Dr, Memphis TN 38119-8689
BERTRAM, Brian Preston JR
3105 Rising Sun Rd, Lakeland TN 38002-9213
BERTUCCI, Christopher Lee SR
30 Old Oak Ln, Gulfport MS 39503-6224
BESHIRES, Sara Kay GR
278 Wilbourne Rd, Oakland TN 38060-4300
BESS, ShaKira Ouaychelle FR
1837 Palamino Dr, Clarksville TN 37042-3432
BESSER, Tzipporah Levine JR
5695 Vantage Pt, Memphis TN 38120-2539
BESSOFF, Joel Ira
6560 Espalier Cir, Memphis TN 38119-6649
BESSOFF, Marion Paula
6560 Espalier Cir, Memphis TN 38119-6649
BEST, Rebekah J SR
6049 Armistead St, Arlington TN 38002-3892
BETAR, Jessica Jean SO
3580 Walnut Grove Rd, Memphis TN 38111-6832
BETCHICK, Alissa Kay JR
8611 Pepper Bush Ln, Germantown TN 38139-4424
BETHANY, Sarah Rose SR
2042 Higbee Ave, Memphis TN 38104-5333
BETHEA, Akeeya R JR
2672 Fizer Rd, Memphis TN 38114-3830
BETHEA, Erica Lynne HS
1758 S Waverton Cv, Collierville TN 38017-7617
BETHEA, Ilia Terese SR
8191 Rockcreek Pl Apt 2, Cordova TN 38016-7581
BETTS, Sha'Niece J FR
617 Bethel Ave, Memphis TN 38107-2536
BEUREL, Yoann SP
1 Chemin Oes Laprelles, Vailly Sur Aisne 02370
BEVERAGE, Jake Tilman SR
8915 Allsup Ave, Claremore OK 74019-6400
BEVERLY, Sedonia Trishun FR
5 Otsego Dr, Memphis TN 38109-8904
BEVINGTON, Cynthia Louise SO
2600 Halle Pkwy, Collierville TN 38017-8888
BEYOLER, Kathy Williams GR
570 Canadaville Loop, Eads TN 38028-3768
BEYER, Brian Austin GR
1136 Cordova Green Dr, Cordova TN 38018-1819
BEYER, Hali M GR
1017 Fite Rd, Millington TN 38053-6959
BEYER, Shirah Denise GR
6351 Amherst Rd, Millington TN 38053-8007
BHAKTA, Neal FR
3466 Lamar Ave, Memphis TN 38118-1612
BHAKTA, Sajan Mohan JR
340 W Illinois Ave, Memphis TN 38106-1566
BHAL, Vinay D2
398 Enquirer Ct Apt 101, Cordova TN 38018-8300
BHANA, Saheel Dilip GR
8954 Woodmark Dr, Cordova TN 38018-7441
BHASKARABHATLA, Rekha GR
H No B-12, HAL Colony,, Balanagar,
Hyderabad 500042
BHATARA, Sheetal GR
9156 Sycamore Creek Cv,
Germantown TN 38139-3519
BHATNAGAR, Sheifalika SR
3983 Spottswood Ave, Memphis TN 38111-7524
BHURTEL, Sushil Raj 01
Lekhnath Municipality-02, Arghaun, Pokhara 00977
BIALK, Evan Nathaniel SR
610 Featherwind Cv N, Cordova TN 38018-7649
BIASCA, Paul James SR
409 Lindbergh Ave, Stevens Point WI 54481-2116
BIBBS, Brittney GR
5082 Grand Pines Dr, Memphis TN 38125-5718
BIBLE, Laura Kirkland P1
3520 Central Ave, Nashville TN 37205-2342
BICKERSTAFF, Andrew O FR
32 S Idlewild St Apt 18, Memphis TN 38104-3945
BICKNELL, Madison FR
100 Clement Cv, Rossville TN 38066-3600
BIOSTRUP, Randal Chayce HS
741 Hermitage Trail Dr, Collierville TN 38017-1550
BIOWELL, Lori N SO
2262 Ridgeland St, Memphis TN 38119-7218
BIELMAS, Ashley Pauline SO
1103 Oanita Cv, Memphis TN 38122-1804
BIENZ, Jonathon Thomas SR
8971 Glendale Cv, Cordova TN 38018-6913
BIENZ, Sarah JR
8971 Glendale Cv, Cordova TN 38018-6913

BIGGAM, Francesca FR
2546 Ingleside Farm W, Germantown TN 38139-6714
BIGGANE, Jonathan D1
1102 N Lumina Ave Apt D1,
Wrightsville Beach NC 28480-1805
BIGGERS, Tyria White GR
6668 Hartford Dr, Memphis TN 38134-6027
BIGGS, Steven Joseph SO
8425 McCalla Rd, Millington TN 38053-5633
BIGHAM, Alicia FR
4366 Old Brownsville Rd, Memphis TN 38135-1022
BIGHAM, Kameishea Nicolette 5Y
2041 Heritage Dr Apt D, Milan TN 38358-3407
BIGHAM, Paige GR
6715 Cold Stream Dr, Nashville TN 37221-4662
BIGSBY, Julie Ann P1
2506 Mooresville Rd, Salisbury NC 28147-8819
BIKE, Eric Legrand GR
6355 Arbor Creek Trl Apt 301,
Memphis TN 38115-0444
BILBREY, Bret Joseph GR
7020 McVay Place Dr, Memphis TN 38119-8719
BILGILI, Hansin GS
7860 N Garden Manor Dr Apt 203,
Memphis TN 38125-6552
BILLINGS, Amanda Presson 5Y
118 Fairway Dr, Covington TN 38019-3576
BILLINGS, Bobby Steele SO
2380 Pagely Pl, Memphis TN 38134-5735
BILLINGS, Katelyn FR
6993 Dusty Trail Ln, Memphis TN 38133-8800
BILLINGS, Kayla Alise FR
1475 Rosemark Rd, Atoka TN 38004-7353
BILLINGS, Kristine Rose SR
9030 S Wilderwood Ln, Cordova TN 38016-4742
BILLINGS, Nathan SO
78 Colonial Dr, Munford TN 38058-6923
BILLINGS, Samuel FR
10640 Plantation Woods Dr, Lakeland TN 38002-7998
BILLINGS, Scarlett L HS
9974 Spillway Cir Apt 104, Cordova TN 38016-7123
BILLINGS, Tammy 8 GR
4049 Mt Carmel Rd **595-2197**
Covington TN 38019-7237
BILLINGSLEY, Jerry Leon SR
8780 River Pine Dr, Cordova TN 38016-7190
BILLINGSLEY, Victoria Lea FR
181 Leaning Trees Ln, Memphis TN 38109-7210
BILLINGTON, Anikia GR
3827 Sundale Way W, Bartlett TN 38135-0296
BILLINGTON, Gabrielle Shvone SO
755 N Watkins St, Memphis TN 38107-4448
BILLINGTON, Lynette Rachelle SR
8975 Deadfall Rd, Millington TN 38053-4918
BILLIONS, Brooke Ashley SR
9520 Nolan Rd, Olive Branch MS 38654-8925
BILLS, Kathryn GR
289 Farmington Trce, Normandy TN 37360-3051
BILLS, Shanika FR
108 Hines Blvd Apt C, 919 W McNeal St,
Bolivar TN 38008-2505
BILLS, Xavier Bernard JR
1349 Royal Oaks Cv, Memphis TN 38116-4339
BILLUPS, Ladricka FR
973 Nefler Ave, Memphis TN 38106-5810
BILSKY, Dorothy Gartner
6796 Post Oak Cv, Memphis TN 38119-6709
BILYARO, James Michael SR
4891 W State Route 102, Bourbonnais IL 60914-4373
BINOON, Quincy Van JR
4493 Sunny View Dr, Memphis TN 38127-2935
BINFORO, Emily N JR
2740 Elmore Park Rd, Bartlett TN 38134-4618
BING, Jacqueline Marie GR
2905 Suesand Dr, Memphis TN 38128-5927
BINGHAM, Christine Jones GS
8869 Oewberry Ln, Cordova TN 38016-4003
BINGHAM, Shannon L GS
830 Loeb St, Memphis TN 38111-7519
BINGHAM, Teresa Love SR
4163 Chesapeake Way, Memphis TN 38125-2605
BINIAKEWITZ, Matthew David SR
6311 Brockman Dr, Millington TN 38053-3611
BINKLEY, Oonimica Marie FR
2808 Brewer Ave, Memphis TN 38114-5603
BINKLEY, Jessica Danielle P3
1921 Normerle St, Goodlettsville TN 37072-4242
BINSKI, Scott Michael 01
220 Arapaho Trl, Sparta NJ 07871-3173
BIPPUS, Andrea Christine SO
5226 Summer Mmeadows Llane, Arlington TN 38002
BIRCH, Joseph Francis P1
2230 N Parkway, Memphis TN 38112-1737
BIRO, Andrea Autumn SR
9742 Woodland Vista Dr, Cordova TN 38018-3623
BIRO, Charles Philip GR
6415 Newstone Dr Apt 302, Bartlett TN 38135-9193
BIRO, Janice J GR
8708 Oak Trail Ln, Cordova TN 38018-7387

BIROSONG, Julia LeVada SR
3218 Nathan Ave, Memphis TN 38112-3622
BIROSONG, Wendy LaToya FR
3218 Nathan Ave, Memphis TN 38112-3622
BIROWELL, Brooke Elizabeth SR
13875 Paris St, Huntingdon TN 38344-1928
BIRG, Roman JR
8722 Citrus Bend Dr, Cordova TN 38018-1476
BIRGS, Shaniece JR
5123 Aureen Dr, Memphis TN 38109-6043
BIRIA, Maryam GS
7730 Chapel Ridge Dr, Cordova TN 38016-7896
BIRKE, Elias Mequanint SR
1979 Ambergate Ln Apt 6, Cordova TN 38016-3720
BIRMINGHAM, Brian Stephen D1
384 Goodman Rd E PMB 307,
Southaven MS 38671-9522
BIRMINGHAM, Veronica SR
2986 Darolyn St, Memphis TN 38134-3716
BISCARI, Angela Beth JR
433 Ellie Pl, Collierville TN 38017-7141
BISCHOF, Anna-Maria Regina SO
Hubertushohe 4, Fritzlar 34560
BISHOP, Adam Franklin JR
PO Box 392, Bells TN 38006-0392
BISHOP, Amanda Gale GR
8045 Old Highway 64, Bolivar TN 38008-3540
BISHOP, Amber Danielle JR
3371 W Bent Laurel Ln, Lakeland TN 38002-5885
BISHOP, Andrew JR
8881 Wenham Cv E, Cordova TN 38016-3510
BISHOP, Aubrie Caitlyn GR
9479 Hedgegrove Cv, Germantown TN 38139-5540
BISHOP, Brandi O JR
Same, 5254 Jordan Dr, Memphis TN 38116-9429
BISHOP, Brittany Paige HS
PO Box 195, Ellendale TN 38029-0195
BISHOP, David Lee JR
622 Antebellum Way, Collierville TN 38017-1798
BISHOP, Elizabeth Anne D1
8455 Mudville Rd, Atoka TN 38004-7227
BISHOP, Frances JR
962 McCormick Rd, Munford TN 38058-4659
BISHOP, Kira Marie JR
546 Florence Ave, Selmer TN 38375-1314
BISHOP, Lametric GR
PO Box 17456, Memphis TN 38187-0456
BISHOP, Paul Houston SR
3733 Winderwood Cir, Memphis TN 38128-4320
BISHOP, Rebekah Anne SR
12421 Fox Lair Dr, Collierville TN 38017-9739
BISRAT, Shishay Tesfay D2
Habrengaka 131 St, Asmara
BIVENS, Megan E SO
6781 N Watkins Rd, Millington TN 38053-6961
BIVENS, Melanie L JR
1409 Marhill Cv, Cordova TN 38016-7609
BIVIN-PEOERSON, Kaare Oavid GR
417 S Main St Apt 201, Memphis TN 38103-4408
BIXLER, Heather Ann 01
4 Orchard Cir, Bowling Green OH 43402-3127
BJORHOLM, Bjorn Latvala GR
7932 Pelleaux Rd, Knoxville TN 37938-3507
BLACK, Ashley Elizabeth FR
8124 Blue Lagoon Dr, Lakeland TN 38002-8918
BLACK, Brandon Winfred 01
3510 Hillsdale Rd, Olive Branch MS 38654-8019
BLACK, Brittany Nicole JR
4169 Fonta Rd, PO Box 115,
Ellendale TN 38029-0115
BLACK, Christa Gabrielle SO
5173 S 3rd St, Memphis TN 38109-6233
BLACK, Elisha Chaunte' JR
27 W Peebles Rd, Memphis TN 38109-7921
BLACK, Erica SR
4697 Lynngate Dr Apt 1, Memphis TN 38141-8582
BLACK, Hunter FR
PO Box 576, Cordova TN 38088-0576
BLACK, Jeffrey Alexander FR
68 Iron Creek Ct S Apt 102,
Collierville TN 38017-6943
BLACK, Jeremy J JR
1999 Corry Rd, Memphis TN 38106-7301
BLACK, John David GR
305 E College St, Brownsville TN 38012-2130
BLACK, Linda O Johnston SR
6739 Kirby Trace Cv, Memphis TN 38119-8336
BLACK, Lindsey Ellen SR
7531 4th Ave, Memphis TN 38135-1959
BLACK, Rachel Elizabeth SR
2013 Hidden Mdws, Adams TN 37010-8962
BLACK, Stephen Andrew JR
3724 Oakley Ave, Memphis TN 38111-6160
BLACK, Tarik Bernard SO
6428 Messick Rd, Memphis TN 38119-7600
BLACK, Tyler Paschal JR
1974 Miller Farms Rd, Germantown TN 38138-3706
BLACK, Whitney Brooke FR
4169 Fonta Road, PO Box 115,
Ellendale TN 38029-0115

FIRST SOUTH FINANCIAL
TIGER BANKING CENTER
(901) 678-4040 • www.firstsouth.com • 209 Rawlins Service Court (Above The Campus Bookstore)
Free Checking For Students, Faculty And Staff • Free Internet Banking • No Minimum Balance, No Monthly Fee • Unlimited Transactions • Free Tiger Debit Card

BLACKBURN, Laurie 8rittany SR
1550 Waverly Ave, Memphis TN 38106-2422
BLACKBURN, Mark Allen FR
232 Camino Real Ct, Orlando FL 32837-8704
BLACKBURN, Sarah Elizabeth Ann SD
10200 Derecho Dr, Austin TX 78737-1003
BLACKMAN, Daphne R SR
4070 Leech Rd, Memphis TN 38109-4459
BLACKMAN, DeAndre SR
1796 Lichfield Ct, Cordova TN 38016-4063
BLACKMAN, Terrance Eugene SD
253 Clower Rd, Memphis TN 38109-5431
BLACKMON, Ashley Nicole GR
6675 Century Arbor Pl E Apt 20 . . . . . **678-3027**
Memphis TN 38134-0161
BLACKMON, Courtney Roxanne SR
1264 Laudeen Dr Apt 3, Memphis TN 38116-5636
BLACKMON, Jennifer Michelle FR
6794 Keystone Dr, Memphis TN 38115-5359
BLACKMORE, Terri Lucinda JR
4078 Reenie Ave, Memphis TN 38128-6323
BLACKSTOCK, Brandi Lynn SR
351 Todd Levee Rd N, Humboldt TN 38343-7841
BLACKSTONE, Aaron Joseph SD
8337 Burning Tree Ln, Memphis TN 38125-2410
BLACKSTONE, Andrea LaToya SR
PO 8ox 281001, Memphis TN 38168-1001
BLACKWELL, Cody M SD
105 Kimberly Dr, Atoka TN 38004-7445
BLACKWELL, Nathali GR
2471 Halle Pkwy, Collierville TN 38017-8828
BLACKWELL, Nicholas Allan SD
686 Winhill Ln, Collierville TN 38017-1469
BLACKWELL, Phillip Michael SO
8907 Woodmark Dr, Cordova TN 38018-7440
BLACKWELL, Tosha JR
3890 Kerwood Ave, Memphis TN 38128-6716
BLAHA, Alison Kaye FR
7991 Sunny Creek Dr, Germantown TN 38138-2340
BLAIN, Alyson JR
6696 8ooth Forrest Dr, 8artlett TN 38135-9142
BLAIN, Taylor A SD
6696 8ooth Forrest Dr, Bartlett TN 38135-9142
BLAINE, Diego Rio SD
6729 Duail Hollow Ct Apt 2, Memphis TN 38120-4517
BLAINE, Doris P GR
2532 Harvard Ave **678-4646**
Memphis TN 38112-2717
BLAIR, Alyssa Nicole SR
4205 Dunn Rd, Memphis TN 38111-7941
BLAIR, Amber La-Juana FR
8040 Salisbury Pl Apt 208, Memphis TN 38119-3019
BLAIR, Chastity K GC
1437 Central Ave Apt 603, Memphis TN 38104-4828
BLAIR, Darrielle Iman HS
6505 Fiske Rd, 8artlett TN 38135-1107
BLAIR, Donald Martin FR
1633 Estate Dr, Memphis TN 38119-6966
BLAIR, Drew Taylor JR
2415 Cedar Dale Dr, Germantown TN 38139-6312
BLAIR, Marian FR
3054 Guernsey Ave, Memphis TN 38112-2026
BLAIR, Shada Nicole SR
1200 Rock Creek Trce, Whites Creek TN 37189-9279
BLAIR, Shanna Gay SR
5358 Boswell Rd, Memphis TN 38120-1539
BLAIS, Emily Yawen SR
2059 Ambergate Ln Apt 6, Cordova TN 38016-3731
BLAKE, Amber Sheri JR
942 Walker Pkwy, Atoka TN 38004-7577
BLAKE, Ann Fitzgerald GR
441 Revell Pt W, Collierville TN 38017-2119
BLAKE, Ashia N GR
1002 Willoughby St, Memphis TN 38126-5406
BLAKE, Ashtan A JR
1002 Willoughby St, Memphis TN 38126-5406
BLAKE, Camden F FR
2652 Crossvine Cv S, Cordova TN 38016-8459
BLAKE, Edmond D SR
3496 Windgarden Cv, Memphis TN 38125-1732
BLAKE, Jacquelyn D 5Y
4112 Shirley Dr, Memphis TN 38109-4600
BLAKE, Laura Elizabeth JR
8606 Poplar Pike, Germantown TN 38138-6255
BLAKE, Margo Cobb GR
9201 Jameson Pass **678-5086**
Alpharetta GA 30022-3052
BLAKE, Naomi Elizabeth D1
5410 Oakleaf Ave, Memphis TN 38134-4427
BLAKE, Norman Lee JR
505 Pleasant Grove Fwy, Cordova TN 38018-2243
BLAKE, Princess Meoshia FR
6627 Wesfield Cv, Memphis TN 38115-4233
BLAKE, Ronald Demarcus JR
2224 Meadow Glade Ln Apt 6,
Memphis TN 38134-9716
BLAKE, Samantha M SD
2410 Countrywood Pkwy, Cordova TN 38016-4530
BLAKE, Stephanie Thomas JR
7213 Saint Lawrence Ln, Memphis TN 38119-8957

BLAKELY, Trista Nichelle SD
529 Colgate Dr, West Memphis AR 72301-4110
BLAKEMORE, Chelsea E SD
3704 Battlefield Cv, Memphis TN 38128-3006
BLAKLEY, Rodney SD
1489 Silver St, Memphis TN 38106-5061
BLANCH, Lastarsha Ashley SD
6165 8radford Cir E Apt 181,
Southaven MS 38671-9214
BLANCHARO, Nia Sharlene SD
6207 Garden Cv, Memphis TN 38134-7605
BLANCQ, John Michael 5Y
3300 Tylertown Cv, 8artlett TN 38134-3358
BLANCQ, Shelly Renee SD
6289 Prairie View Dr, 8artlett TN 38134-3789
BLANO, Christopher Darion JR
5063 Ginger Cir, Memphis TN 38118-2639
BLANO, Mallory Michelle JR
196 John Mac Rd, Holly Springs MS 38635-9525
BLAND, Natalie Marie SR
3550 Shirlwood Ave, Memphis TN 38122-4568
BLANO, Roderick LaDale FR
5063 Ginger Cir, Memphis TN 38118-2639
BLANO, Stacy Renita SR
7063 Catalpa Hill Cv, 8artlett TN 38135-1835
BLANKENSHIP, Jatonne Michelle FR
437 Rockwood Dr, Hermitage TN 37076-2815
BLANKENSHIP, Jeffrey Duane GR
129 Flagstone Dr, Jackson TN 38305-8569
BLANKENSHIP, Lucas FR
465 Charles Pl, Munford TN 38058-4601
BLANKENSHIP, Travis M FR
240 Running 8rook Ln, Dakland TN 38060-5308
BLANN, Lora Danielle SR
2133 Westwind Dr, Nesbit MS 38651-7323
BLANTON, Austin Teill JR
134 W Main St, Sharon TN 38255-4024
BLANTON, Latavia Louise SD
654 Creekstone Cir, Memphis TN 38127-2051
BLASSINGAME, Jennifer Cheryl D1
7099 S Beringer Dr, Cordova TN 38018-5671
BLAYOE, Allen Michael JR
4155 Monterey Dr, Memphis TN 38128-2466
BLAYOE, Koriana FR
4399 Port Haven Cv, Millington TN 38053-8430
BLAYE, Jenifer A 5Y
9025 Chimneyrock Blvd, Cordova TN 38016-4064
BLAYLOCK, Timothy FR
255 Lizzie Neighbours Rd, Ripley TN 38063-5063
BLOIAR, Issa Amerife D1
8178 Registry Ln Apt 101, Cordova TN 38016-2072
BLEAU, Vincent M FR
12257 Chapel Meadow Ln, Lakeland TN 38002-4581
BLEAVINS, Hannah Elizabeth P1
435 S Front St Apt 206, Memphis TN 38103-6403
BLEOSOE, Alisa R GR
7836 S Garden Manor Dr Apt 204,
Memphis TN 38125-6543
BLEOSOE, Amanda M FR
3968 Grahamdale Cir Apt 8, Memphis TN 38122-2301
BLEOSOE, Khantessa Le'Feon SR
1617 Netherwood Ave, Memphis TN 38106-2438
BLEOSOE, Matthew Joseph SR
3523 Evening Light Dr, Bartlett TN 38135-2405
BLEOSOE, Matthew Riley SR
5760 Redding Ave, Memphis TN 38120-1848
BLEOSOE, Rachel FR
6185 Andrea Bluff Cv, 8artlett TN 38135-1497
BLEOSOE, Whitney Elesis FR
4783 Harvest Knoll Cv S, Memphis TN 38125-4702
BLEIBEL, Mohammed Ahmad P8
8098 Waverly Xing, Germantown TN 38138-7529
BLENIS, Karen Elaine GR
6457 Eastbrier Dr, Bartlett TN 38135-2539
BLESI, Mason Sheldon HS
143 Shannon Ln, Atoka TN 38004-6843
BLEVINS, Marty Wayne JR
1383 Staunton Dr, Southaven MS 38671-1313
BLEVINS, Sabrina Resha JR
85 Hickory Ave, Memphis TN 38107-2301
BLEVINS, Sarah FR
81 Maple Hill Dr, Munford TN 38058-6701
BLEVINS, Stacey Marie JR
1399 Greentree Vly Apt 7, Memphis TN 38119-6129
BLIX, David Nelson JR
1340 Saybrook Xing,
Thompsons Station TN 37179-5343
BLOCK, 8rittney Chantelle GR
4709 Janie Ave, Millington TN 38053-1934
BLOCK, Carolyn Grace D1
5594 Harvey Pointe Ln, Memphis TN 38125-4207
BLOCKER, Ashley Evette FR
9624 Grays Park Cv, Cordova TN 38018-7771
BLOCKER, Monica Camille SR
1735 Addison Park Cv, Cordova TN 38016-0375
BLOCKSMA, Daane Joel P1
9560 Hyacinth Way, Knoxville TN 37923-3509
BLOECHER, Tera Louise GR
104 Shelby Clay Ln, Cadiz KY 42211-7863

BLOME, Joseph M GR
1326 Landfair Dr Apt 202,
Germantown TN 38138-2055
BLOOO, Laura Elizabeth 5Y
3805 E Pointe Dr, Southaven MS 38672-6645
BLOOOWORTH, Robin F GR
1065 Natchez Pt Apt 188, Memphis TN 38103-0984
BLOOMER, Anna Tourgee FR
689 Rosemary Ln, Memphis TN 38104-4916
BLOOMINGOALE, Lisa Marie JR
302 Trails Cir, Nashville TN 37214-2658
BLOUIN, Corey FR
5766 Garden Ridge Cv, Millington TN 38053-8428
BLOUIN, Dennis James JR
5766 Garden Ridge Cv, Millington TN 38053-8428
BLOUNT, Lucy An SD
12327 George R James, Eads TN 38028-9427
BLOUNT, Patricia P3
2540 8rnam Wood Dr, Germantown TN 38138-4920
BLOW, Ashli Monica SR
6325 Newstone Dr Apt 203, Bartlett TN 38135-9166
BLOW, Emily P1
5400 Park Ave Apt 303, Memphis TN 38119-3639
BLOW, Lauren FR
6616 Silverbriar Ct, Bartlett TN 38135-1539
BLOW, Nicole DeNeyse JR
4815 S Hunters Glen St, Memphis TN 38128-1515
BLUM, Joshua James JR
9164 Morning Walk Dr Apt 204,
Cordova TN 38016-2430
BLUM, Mary Nicole SR
9420 Gypsy Cv, Memphis TN 38133-0960
BLUM, Michael D1
19604 8rassie Pl,
Montgomery Village MD 20886-1912
BLUMER, Susanna Marie HS
6654 Jessica Dr, 8artlett TN 38135-1264
BLURTON, 8rian Jay SD
5808 Ackerman Ave, 8artlett TN 38134-3370
BLY, Lauren FR
1717 Lisson Ln, Collierville TN 38017-3386
BOALS, Joshua Allen JR
169 Gibson Cemetery Rd, Humboldt TN 38343-6250
BOALS, Lindsey Michelle SR
169 Gibson Cemetery Rd, Humboldt TN 38343-6250
BOATENG, Deborah Foriwaa 5Y
10073 Bloomsbury Ave, Cordova TN 38016-0302
BOATENG, Jeff SR
10073 Bloomsbury Ave, Cordova TN 38016-0302
BOATWRIGHT, Aaron Jacob SR
5175 White Cliff Dr, Memphis TN 38117-2131
BOATWRIGHT, Joselyn Ann SR
3272 Sandray Dr, Memphis TN 38128-4100
BOATZ, Laryssa Christine JR
30 Diana St, Memphis TN 38104-4106
BOBAK, Mary Kathryn SR
11445 Whispering Pines Dr,
Olive Branch MS 38654-5976
BOBBITT, Abigail Martin SR
6980 Dovefield Ln, Bartlett TN 38135-3015
BOBBITT, Amber Lindsey SD
8065 Abington Woods Ave, Arlington TN 38002-8933
BOBBITT, Robyn Elaine FR
343 Sterling Ridge Dr, Atoka TN 38004-7901
BOBO, Kevin Allen SR
2605 8rowning Ave, Memphis TN 38114-4902
BOBO, Nathan Christopher SR
5591 John Neilson Way,
Olive Branch MS 38654-6956
BOBO, Rebecca Alcover P1
655 Riverside Dr Apt 3058, Memphis TN 38103-4629
BOBO, Roberta Kilpatrick SR
2605 8rowning Ave, Memphis TN 38114-4902
BOBO, Tamika Lashaun JR
529 8onnell Ave, Memphis TN 38109-7303
BOCKHOLT, 8laine D1
1275 Applebrook Ln Apt 6, Memphis TN 38134-8621
BOCO, Edwin Anthony SR
5140 Scrivener Dr, Bartlett TN 38134-2911
BOCZ, Rebecca Anne GR
510 Duncan Dr, Atoka TN 38004-7767
BOOOIE, Heather Ashley SR
8526 Spruce Tree Cv, Cordova TN 38018-7370
BOOOIE, Kimberly M GS
7952 S Regatta Dr Apt 204, Cordova TN 38016-1357
BOOLEY, William Howard GR
736 Dak Field Dr, Mobile AL 36609-5915
BOELTER, Divia Renee FR
1042 8oones Hollow Dr, Cordova TN 38018-5888
BOGA, Dominique Aleah HS
7038 8aintree Cv, Memphis TN 38119-8765
BOGA, Jasmine Deshay SD
4975 Mayfield Rd W, Collierville TN 38017-3310
BOGA, Yasma Micole SR
7118 Autumn Forrest Dr, Memphis TN 38125-4550
BOGAN, Marquette FR
5851 Ridgehill Dr, Memphis TN 38141-6840
BOGAN, Sedric Demond JR
2620 Oxford Ave, Memphis TN 38112-3351

BOGAN, Shateria J
7870 Fallstone Rd, Memphis TN 38125-3651
BOGER, Sean
9246 Regan Cv, Memphis TN 38133-0934
BOGGAN, Allyson Strickland
7910 Farmington Blvd **369-**
Germantown TN 38138-2945
BOGLE, Bradley Allan
20 Garden Springs Dr, Dakland TN 38060-5137
BOGUE, Thomas Jefferson
8986 Ashmere Dr, Germantown TN 38139-6602
BOHANON, Natalie Adenekie
4022 Graham Oaks Ct, Memphis TN 38122-241
BOHATCH, Kayla
6260 Tracy Rd, Atoka TN 38004-7522
BOHMEYER, Ashley Nicole
5867 Garden Ridge Dr, Millington TN 38053-84
BOHMEYER, Jessica D
5867 Garden Ridge Dr, Millington TN 38053-84
BOHNE, John Richard
7536 Shadow Hills Dr, Arlington TN 38002-7500
BOICE, Renee Carnes
5827 Tchulahoma Rd, Southaven MS 38671-93
BOLANOS, Efrain
1697 Robin Hood Ln, Memphis TN 38111-5217
BOLO, Angelique
381 Old Hickory 8lvd, Jackson TN 38305-4200
BOLDEN, Amity Chantel
795 N Belvedere Blvd, Memphis TN 38107-5029
BOLDEN, Brandon Robert
5002 Parkside Ave, Memphis TN 38117-6324
BOLOEN, Christopher Clayton
3039 Estes St, Memphis TN 38115-2820
BOLOEN, James Ryan
1664 Raybrad Dr, Cordova TN 38016-6038
BOLOEN, Jason Pierre
1880 2nd Cv Apt 3, Memphis TN 38134-9374
BOLDEN, Joshua
241 Massey Cv, Atoka TN 38004-7384
BOLOEN, Justice Stewart
8736 Raspberry Ln, Cordova TN 38016-3502
BOLDEN, Kylcye Jamaal
3821 Sundale Way W, Bartlett TN 38135-0296
BOLOEN, Miesha Fabre
1309 Rosecrest Rd, Memphis TN 38109-6209
BOLOEN, Stephanie Denise
739 Crockett Pl, Memphis TN 38107-4209
BOLOEN, Venita Kaye
6266 Manchester Cv, Horn Lake MS 38637-277
BOLOEN, Vincent Manvell
3233 N Trezevant St, Memphis TN 38127-6811
BOLOING, Jeremy
400 Galilee Church Rd, Brighton TN 38011-6873
BOLOING, Rebecca
1621 Vinton Ave, Memphis TN 38104-5028
BOLOS, Francessca Jacqlein
1860 Airways Blvd, Memphis TN 38114-4720
BOLEN, James C
2810 Java Dr, Arlington TN 38002-9848
BOLES, Jessika Carmen
6725 Fossil Creek Rd, Memphis TN 38120-8844
BOLES, Kerry Hardiman
7897 Bentwood Cir, Cordova TN 38018-7813
BOLES, Marcus James
5665 McCoy St, Kansas City MD 64133-3661
BOLGEO, Genoa Wheeler
1385 Robertson Rd, Memphis TN 38127-1913
BOLICK, Roger Eugene
1432 Dakhurst Dr, Ooltewah TN 37363-9438
BOLIN, James Michael
5284 Summer Wind Ln, Arlington TN 38002-959
BOLING, Kelsey M
6826 Birch Run Ln, Memphis TN 38115-5337
BOLING, Sara
6512 Wilmouth Run Rd, Knoxville TN 37918-642
BOLING, Shane Ray
4571 Verne Rd, Memphis TN 38117-6135
BOLINSKI, Michael Lewis
1841 Young Ave, Memphis TN 38114-1734
BOLLA, Joseph Richard
756 S Prescott St, Memphis TN 38111-4221
BOLLINGER, Denice Marie
1281 Heritage Cir N, Hernando MS 38632-6983
BOLLU, Vikram Chand
A 403, Radhakrishna Towers, Ring road,
Guntur 522006
BOLO, Dorothy
3389 W Village Grove Pl Apt 4,
Memphis TN 38115-1416
BOLOGNA, Angelo Joseph
1043 Natchez Pt Apt 299, Memphis TN 38103-09
BOLTON, Amanda Leigh
1531 Poplar Ave Apt 23, Memphis TN 38104-242
BOLTON, Ann
1070 North Decatur St, 1070 Decatur St,
Memphis TN 38107-2043
BOLTON, Biancia Alijah
4823 S Hunters Glen St, Memphis TN 38128-151
BOLTON, Bonita Shunta
PO Box 280837, Memphis TN 38168-0837

TON, Kelsey FR
851 Tree Breeze Cv, Bartlett TN 38135-1661
TON, Leah Beth SD
67 Russell Rd, Jackson TN 38301-3858
TON, Rachel Nicole SR
260 Fortner Dr, Memphis TN 38128-3270
MAR, Adam Lynn SR
865 Haymarket Rd, Memphis TN 38120-3032
MAR, Bradley Allen JR
241 Davies Plantation Rd, Bartlett TN 38133-4248
MAR, Erin FR
75 Powers Rd, Middleton TN 38052-4037
MAR, Rachel Anne GR
552 Plum Creek Dr, Cordova TN 38016-0130
MPREZZI, Amanda Louise GS
846 Sycamore Hill Dr, Bartlett TN 38135-1627
MPREZZI, April Denise JR
118 Memphis Arlington Rd,
Arlington TN 38002-2902
NALA, Padmini GR
#151,Block V,Janapriya Abodes, Gandhi
Nagar,Musheerabad,
Hyderabad 500080
NAM, Esther GR
65 Tennessee St Apt 211, Memphis TN 38103-8795
NAPARTE, Latrece Jackson SR
274 Fox Race Cv, Memphis TN 38141-7356
NAPARTE, Oviere FR
274 Fox Race Cv, Memphis TN 38141-7356
ND, Al Vonte SD
478 Stonington Dr, Memphis TN 38125-3533
ND, Amber Bonae SR
015 Chantry Cv, Brownsville TN 38012-2460
ND, Andrew SR
20 N Highland Ave Apt A, Jackson TN 38301-0807
ND, Ashley FR
505 Mediterranean Dr Apt 1,
Memphis TN 38118-4061
ND, Christopher Michael FR
55 Burley Rd, Collierville TN 38017-2133
ND, Dominique Lushaun JR
075 Pecan Lake Dr Apt 207,
Memphis TN 38115-0446
ND, Elias S FR
941 Parkside Ave, Memphis TN 38117-6241
ND, Elouise GS
05 Greenfield Dr, Jackson TN 38305-4401
ND, Everett Delandus FR
05 Greenfield Dr, Jackson TN 38305-4401
ND, Felicia Beatrice SR
281 Knight Trails Cir Apt 107,
Memphis TN 38115-3775
ND, Jennifer Jeannette SR
O 8ox 66, Crab Orchard TN 37723-0066
ND, Joseph FR
272 Oak Ridge Dr, Memphis TN 38111-7306
ND, Joseph Thomas GS
30 Duscoe St **45B-7561**
ollierville TN 38017-2408
ND, Kenya Lynnette 5Y
075 Pecan Lake Dr, Memphis TN 38115-3435
ND, Kristen Taylor HS
978 Cross Ridge Dr, Germantown TN 38138-8152
ND, Lacey Renee SO
304 Brightwood Dr, Memphis TN 38134-7432
ND, Willis Douglas GR
070 Piermont St, Memphis TN 38135-1426
NDS, Adrianne Janae SO
98 Indian Hollow Cv, Collierville TN 38017-3569
NDS, Chelsey L SO
231 Queensbury Ave, Memphis TN 38108-3648
NDS, Janel Renee SR
274 Ridgemont Ave, Memphis TN 38128-1740
NDS, Jasmine Nicole FR
66 Edith Ave, Memphis TN 38126-6402
NDS, LaTonya LaNetta SR
632 Old Mill Stream Dr., Cordova TN 38016
NDURANT, Ashley Dannette FR
812 Mercury St, Bartlett TN 38134-4640
NE, Erica Louise 5Y
931 Bartlett Rd, Memphis TN 38134-6280
NE, John Joseph FR
085 Summer Springs Rd, Collierville TN 38017-9404
NE, Mandi Michelle SO
311 Montego Pl S, Cordova TN 38016-4561
NES, James GS
915 Shepards Bush Ln,
Germantown TN 38139-5531
NIN, Elizabeth Piazza O1
370 E Rainbow Or, Memphis TN 38107-3110
NNELL, Jenna GR
2102 Oliver Ave, Memphis TN 38104-5610
NNER, Arquita Oeshae GC
3570 Mynders Ave Apt 8, Memphis TN 38111-5936
NNER, Keiona FR
7837 Shadowland Cv, Memphis TN 38125-2863
NNER, Mark A JR
1635 Dexter Lake Dr Apt 102,
Cordova TN 38016-1329
NNER, Traci Nicolle JR
3136 Brooksvalley St, Memphis TN 38119-8696

BONNER-LONG, Anjelica Nina Jeniece 5Y
4170 Crain Rd, Memphis TN 38128-3362
BONTEN, Nathalie Alessandra Mari FR
12006 Douglass St, Arlington TN 38002-9458
BONTON, Brittany Lynette SD
9078 Snow Drift Ln, Cordova TN 38016-5366
BOOK, Andee Lyle D1
PD Box 163 ..... **67B-3532**
Saint Francis AR 72464-0163
BOOKER, Antionette Raychelle JR
1804 Wilson Camp Cir, Madison TN 37115-6543
BOOKER, Brian Terrell SR
2317 Larose Ave, Memphis TN 38114-4118
BOOKER, Carl D GS
9229 Chastain Pl, Cordova TN 38018-7141
BOOKER, Kaylor Montrell SO
1471 Walker Ave, Memphis TN 38114-1839
BOOKER, Kelly Yevette SR
5140 Gill Rd, Memphis TN 38109-7230
BOOKER, LaTasha Sharnett JR
2795 W Battle Creek Cv, Memphis TN 38134-4304
BOOKER, Lucille Marie D2
1935 Linden Ave, Memphis TN 38104-4036
BOOKER, Mercedes D FR
6933 Waters 8end Cv, Memphis TN 38141-0236
BOOKER, Phillip FR
3034 Oak Allee St, Memphis TN 38115-2717
BOOKER, Ryshia Rea FR
1645 8utterworth Rd, Memphis TN 38116-7907
BOOKER, Valisa Denise JR
1341 Arbor Lake Dr N, Horn Lake MS 38637-2803
BOOKER, William L SR
7709 Arapaho St, Millington TN 38053-3249
BOONE, 8rian SO
2908 Green Pastures Cv S,
Germantown TN 38138-7008
BOONE, Brittany FR
2615 Ina Rd, Whiteville TN 38075-7131
BOONE, Caroline F GR
1700 Northridge Rd, Tuscaloosa AL 35406-3625
BOONE, Forrest Anthony JR
11446 Doublegate Ln, Eads TN 38028-9740
BOONE, Gabrielle FR
150 Brewer Rd, Somerville TN 38068-4400
BOONE, Idesha Marquette SR
1812 Parnassus St, Memphis TN 38108-2147
BOONE, Jicara Monice GR
21 Diana St Apt 11, Memphis TN 38104-4104
BOONE, Kamesha Lekay SR
4516 Faronia Rd **516-3B00**
Memphis TN 38116-7112
BOONE, Misty M GS
8048 Dogwood Rd, Germantown TN 38138-4032
BOONE, Regina Renee SR
3752 Maulden Dr, Memphis TN 38116-5132
BOONE, Sarah Katherine SR
2281 Kimbrough Woods Pl,
Germantown TN 38139-5111
BDONE, Sherrie Renee GR
391 Glencoe Rd, Memphis TN 38109-8147
BOONE, Tameria Chennelle SR
1812 Parnassus St, Memphis TN 38108-2147
BOOTH, Amy Nicole JR
353 Wylie Dr, Brighton TN 38011-4105
BOOTH, Barbara Jean 5Y
221 Elizabeth Dr, Atoka TN 38004-7197
BOOTH, Chelsea Blaine SR
5268 Cheron Cv, Memphis TN 38118-2628
BOOTH, David R P1
2800 Beaux Bridge Cv, Germantown TN 38138-7504
BOOTH, Justin Michael GC
4127 Conventry Lane, Memphis TN 38127
BOOTH, Lara Catherine HS
444 Meadowcrest Cir, Memphis TN 38117-4334
BOOTH, Lindsay Ellen SR
2800 Beaux Bridge Cv, Germantown TN 38138-7504
BOOTHE, Danielle Cymone JR
5850 Ridgehill Dr, Memphis TN 38141-6839
BOOTHE, Samantha FR
42 McCullough Cir, Munford TN 38058-8592
BOOZE, Emily Vonchell SR
2399 Thames Rd, Memphis TN 38114-5945
BOOZER, Chelsea Leigh JR
766 Shotwell St, Memphis TN 38111-7553
BORDAGES, James Harry FR
891 Goodman St, Memphis TN 38111-6644
BORDERS, Bryan Neal SR
3123 Doe Trail Cv, Humboldt TN 38343-6716
BORDERS, Natasha Joyce FR
1219 E Parkway S, Memphis TN 38114-6728
BOREN, Clayton Wayne SR
7694 Savannah Cv, Olive Branch MS 38654-7197
BOREN, Kayla Anne FR
7694 Savannah Cv, Olive Branch MS 38654-7197
BOREN, Tommy Nelson JR
3144 Central Ave, Memphis TN 38111-3319
BORGES-GATEWOOD, Mara Rubia Fonseca D1
7435 Appling Mist Or, Cordova TN 38016-4979
BORING, James FR
11250 Cashmere Wood Or, Arlington TN 38002-4378

BORMANN, Ryan GR
67 Madison Ave Apt 815, Memphis TN 38103-6106
BORN, Stephen Russell SD
374 Hound Hill Pl, Collierville TN 38017-2135
BORNER, Ayana FR
675 Oak Hill Rd, 8olivar TN 38008-4150
BORODIN, Andrew D1
208 S McLean Blvd Apt 8, Memphis TN 38104-6101
BORODKIN, Benjamin FR
6902 Dovefield Ln, 8artlett TN 38135-3015
BDRUFF, Jordan Christopher HS
622 Scarlett Ohara Dr, Collierville TN 38017-6110
BORUM, Chiquita Lashuna SR
4175 Saint Elmo Ave Apt 101,
Memphis TN 38128-2347
BDRWICK, Jennifer JR
7063 Anisetree Dr, Cordova TN 38018-5694
BORWICK, Joseph Winchester SR
7063 Anisetree Dr, Cordova TN 38018-5694
BOSCARINO, Janet Leigh GS
1520 Wood Farms Dr, Cordova TN 38016-6144
BOSI, Robert J SR
6238 Hawthorne Rd, Bartlett TN 38134-5920
BOSTIC, Adrian Lewis FR
PD 8ox 131, Halls TN 38040-0131
BDSTIC, Kimberly Monique SR
54 Woodshire Ln, Brighton TN 38011-4103
BDSTICK, Mark Keith JR
220 Steven Ave, Covington TN 38019-1535
BOSTICK, Matthew Duncan 5Y
3885 Tutwiler Ave, Memphis TN 38122-3556
BOSTON, Bria FR
4887 Valley Von Way, Arlington TN 38002-7507
BOSTON, Jacquelyn K Korn
6726 Huntsman Cv, Memphis TN 38120-3301
BOSWELL, Ashley Sharell FR
5198 Towhee Cv, Memphis TN 38134-3150
BOSWELL, Chiara Monet FR
3835 Tamarron Cir Apt 204, Memphis TN 38125-2323
BOSWELL, Jesse Bryan JR
535 Jefferson Ave W, Grand Junction TN 38039-4213
BOSWELL, Joshua JR
2770 Box Elder Dr, Adamsville TN 38310-3416
BOSWELL, Kimberly L SO
4778 Lakemont Cv, Memphis TN 38128-2454
BDSWELL, Teresa Ledford GS
75 Dawn Ln, Brighton TN 38011-6967
BDTIMER, Gregory Earl SR
8890 Walnut Hill Rd Apt 303,
Cordova TN 38018-2925
BOTTO, Michael Joseph FR
7935 Woodchase Dr, Cordova TN 38016-5087
BOTTOM, Emily Ann SR
1623 Poplar Oaks Cir Apt 3, Memphis TN 38120-8820
BOU, Richard Joshua GR
4971 Rabbit Chase Ln, Arlington TN 38002-8044
BOUDREAUX, Marissa Anne SR
3587 Waynoka Ave, Memphis TN 38111-6121
BOUDREAUX, Tara Violet SR
1686 N Parkway, Memphis TN 38112-4939
BDUKARI, Tracy Lynn SR
8791 Tchulahoma Rd, Southaven MS 38671-9248
BDUKHARI, Hanan Amal SR
340 Hidden Valley Rd, Coldwater MS 38618-3708
BOULDIN, Christopher Gant JR
4630 Shady Grove Rd, Memphis TN 38117-3216
BOULOIN, David Berto D1
1850 Stargazer Dr Apt B, Cookeville TN 38501-4970
BOUNDS, Brenna Lanee' SD
2183 Imogene St, Memphis TN 38114-5344
BOUNDS, Darius Christopher SR
300 Monterey Mills Rd, Collierville TN 38017-4135
BOUNDS, Desmond FR
300 Monterey Mills Rd, Collierville TN 38017-4135
BOUNDS, Shelby SO
7791 Oeer Run Cv, Cordova TN 38016-5751
BOURQUIN, Kelsey Parham JR
653 Uptown St, Memphis TN 38107-1439
BOUVIN, Rebecca Ann GR
2417 Oubletree Ct, Lexington KY 40514-1465
BOUYOUNES, Hana Frezza SR
7899 Nikerton Or, Germantown TN 38138-2921
BOUZEID, Carolyn Maria SR
7011 Baintree Cv, Memphis TN 38119-8765
BDUZEID, Karim FR
7011 Baintree Cv, Memphis TN 38119-8765
BDWCOCK, Shelley Renee JR
9324 Meade Cir E, Olive Branch MS 38654-3775
BOWOEN, Alzbeta V GC
172 Kimbrough Pl Apt 704, Memphis TN 38104-6744
BOWDEN, Erin Crain SR
2818 Baytown Cv, Germantown TN 38138-7502
BOWDEN, Jamaal FR
980 Cedar Grove Loop, Bolivar TN 38008-9816
BOWDEN, Robert FR
5654 Riverhead Ave, Memphis TN 38135-1470
BOWDEN, Teirra Symone FR
1489 N Merton St, Memphis TN 38108-1649
BOWEN, Ashley JR
5109 Flynn Dr, Olive Branch MS 38654-9724

BOWEN, Callie Nichole SR
302 Melita Rd, Memphis TN 38120-1702
BOWEN, David Brian JR
3875 Appling Rd, Bartlett TN 38135-1900
BOWEN, Dawn Inetrise SR
7591 Lark Creek Cv, Memphis TN 38125-5027
BOWEN, Jakia FR
2642 Fizer Rd, Memphis TN 38114-3830
BOWEN, Jenaka J SR
7870 N Garden Manor Dr Apt 104,
Memphis TN 38125-6557
BOWEN, Jeremy FR
3044 Cromwell Ave, Memphis TN 38118-8246
BOWEN, Keundra Charlene JR
4915 Haleville Rd, Memphis TN 38116-7921
BDWEN, Kristen FR
2396 Gardenbrook Dr, Memphis TN 38134-6006
BOWEN, Luzstella Villegas JR
4268 Autumn Sun Rd, Millington TN 38053-2265
BOWEN, Michael Kenneth JR
10885 Bethany Pl, Eads TN 38028-9707
BOWEN, Rachel Elizabeth JR
806 Grant Dr, Southaven MS 38671-6956
BOWEN, Ruby Jean SD
1922 Dearing Rd, Memphis TN 38117-7451
BOWEN, Shane Michael SR
7333 Gail Dr, 8artlett TN 38133-3970
BOWEN, Stefanie Diane JR
221 Pintail Cir, Drummonds TN 38023-7700
BOWEN, Tiara D FR
4054 Laconia Ln, Memphis TN 38118-4909
BOWEN, Yolanda R 5Y
4895 Chesterwood Ct, Memphis TN 38118-6432
BOWEN-MILES, Marcy Renee JR
4764 Harvest Park Dr **419-7B17**
Memphis TN 38125-4767
BOWENS, Jackquline Ann SR
6038 Rosewind Cir W, Memphis TN 38141-6949
BOWENS, Shanetra Lashay SO
PD 8ox 901181, Memphis TN 38190-1181
BOWER, Elizabeth Rose JR
3304 Tylertown Cv, Bartlett TN 38134-3358
BOWER, Matt D1
532 Lawton Ave Apt 2101, 8eloit WI 53511-5485
BOWERS, Brea T SR
3224 Brunswick Rd, Memphis TN 38133-2139
BOWERS, Courtney R JR
3024 Cypress Lake Dr, Memphis TN 38119-8607
BOWERS, Dinara Ildusovna 5Y
1318 Beaver Creek Rd, Brighton TN 38011-6878
BOWERS, Elizabeth Grace HS
530 Jeffrey Ln, Collierville TN 38017-1434
BOWERS, Jeanene Evette JR
563 Birthstone Ave, Memphis TN 38109-6448
BOWERS, Kristofer Dean SR
3280 Mount Moriah Dr, Whiteville TN 38075-7234
BOWERS, Ladawn Machere SR
4765 Kitty Dr, Memphis TN 38128-5917
BOWERS, Marley Renee FR
7321 N Bolton Heights Cv, Arlington TN 38002-5903
BOWERS, Raymond Kevin JR
1318 Beaver Creek Rd, Brighton TN 38011-6878
BOWERS, Shereeda Lashea FR
306 McGee Loop, Jackson TN 38305-8404
BOWERS, Terica Lanea 5Y
1859 Poplar Woods Cir W Apt 30,
Germantown TN 38138-3623
BOWERS, William Matthews JR
1841 Baldwin Ave, Memphis TN 38127-3975
BOWLAN, Brian William SR
4851 Mockingbird Ln, Memphis TN 38117-6214
BOWLES, James William FR
750 N Evergreen St, Memphis TN 38107-5038
BOWLES, KaNeesha Oesiree FR
603 Wild Turkey Rd, Savannah GA 31406-6701
BOWLES, Marqueshia Dwaneic FR
237 Talbot St, Jackson TN 38301-5244
BOWLING, Brittanie Oanielle SR
7811 Thunderstone Cir E, Memphis TN 38125-3107
BOWLING, Candace Janelle SR
7811 Thunderstone Cir E, Memphis TN 38125-3107
BDWLING, Oaniel Warren GR
6249 Solway Dr, Memphis TN 38119-7528
BOWLING, William L FR
5168 Kimbark Forest Cv, Memphis TN 38134-5301
BOWMAN, Oenise Tanya FR
2587 Laurelcrest Or, Memphis TN 38133-5190
BOWMAN, James Earl JR
3000 Outfitters Or, Clarksville TN 37040-5784
BOWMAN, Joel Alejandro FR
5492 Poplar Ave, Memphis TN 38119-3706
BOWMAN, Meghan Elise SR
343 Cook St, Lexington TN 38351-2245
BOX, Barry Lynn P1
2903 Henderson Ln, Murfreesboro TN 37130-3380
BOX, Patricia Elizabeth SR
576 Iron Hill Rd, Parsons TN 38363-2906
BOX, Tamela Claire GS
9417 Mary Tucker Cv, Bartlett TN 38133-0942

FIRST SOUTH FINANCIAL
TIGER BANKING CENTER
(901) 678-4040 • www.firstsouth.com • 209 Rawlins Service Court (Above The Campus Bookstore)
Free Checking For Students, Faculty And Staff • Free Internet Banking • No Minimum Balance, No Monthly Fee • Unlimited Transactions • Free Tiger Debit Card

BDYCE, Alexander FR
4282 Park Forest Dr, Memphis TN 38141-7125
BDYCE, Chelisa FR
3242 Long Rd, Oe Soto MO 63020-5048
BDYCE, Davielle Alandreya JR
4061 Millbranch Rd, Memphis TN 38116-5734
BDYCE, Tiffany Nicole JR
6524 Aspenbrook Ln, Memphis TN 38134-7961
BOYD, Altovise Leneil GR
7961 River Mist Dr, Memphis TN 38125-4856
BOYD, Amanda GR
4274 Markston Dr, Southaven MS 38672-9468
BDYD, Andrew Phillip SR
7298 Blenheim Ln, Memphis TN 38125-4546
BDYD, Ashley SO
6081 E Glenhome Dr, Memphis TN 38134-6861
BDYD, Brady FR
9012 Planters View Cv, Bartlett TN 38133-4236
BOYD, Brande L SO
2910 Santa Valley St, Bartlett TN 38133-3939
BOYD, BreAnna Paige JR
4801 Holt Or, Memphis TN 38116-7979
BOYD, Brigitte Y SO
3814 Jerusalem St **67B-3956**
Memphis TN 38109-3900
BOYD, Brittney Sheri SR
3068 Jean Or, Memphis TN 38118-2720
BOYO, Cameron Nelson JR
394 Mount Pelia Rd, Martin TN 38237-3816
BOYD, Courtney Jo SO
7535 Port Albert Ln, Memphis TN 38133-5138
BDYD, DeAndrea Renee SR
873 Four Oaks Ln, Collierville TN 38017-8540
BOYD, Ebony Diana SO
1737 Lanier Ln, Memphis TN 38117-7005
BOYD, Edra L SR
5620 Millers Glen Ln, Memphis TN 38126-4150
BDYD, Elizabeth Jones GR
5060 Village Woods Dr Apt 6,
Memphis TN 38116-8664
BOYO, Felicia Ashley SO
1737 Lanier Ln, Memphis TN 38117-7005
BOYD, James SO
3393 Robins Roost, Bartlett TN 38134-3022
BOYD, Jonathan Eric SR
790 Hyndsver Rd, Martin TN 38237-1905
BOYD, Kathleen Michelle JR
3393 Robins Roost, Bartlett TN 38134-3022
BDYD, Kirby Tanielle SO
1857 E Holmes Rd, Memphis TN 38116-9109
BDYD, Laramee SO
439 Walnut St, Jackson TN 38301-4348
BOYD, Larissa Kara JR
175 Ferguson Dr, Lexington TN 38351-6542
BOYD, Michael Dwayne GR
2050 Adney Gap Dr **259-5726**
Memphis TN 38134-6267
BOYD, Samuel Price HS
1025 W Tree Or, Collierville TN 38017-1305
BOYD, Shaniqua FR
663 Coach St, Brownsville TN 38012-2017
BDYD, Shassidy R JR
315 W Johnson Cir, Memphis TN 38112-4215
BOYD, Tamala Rochelle 01
6857 Finch Rd **360-0220**
Memphis TN 38141-2432
BOYD, Teairra Monay SO
6396 Arrowbrook Ln Apt 2, Memphis TN 38134-7852
BDYD, Terry W GR
8260 S Fletcher Run Cir Apt 20,
Cordova TN 38016-2014
BOYD, Trenda FR
PO Box 275, Mason TN 38049-0275
BOYD, Tyler J SR
2633 Elmore Park Rd, Memphis TN 38134-4615
BOYD, Whitney Leigh SR
7535 Port Albert Ln, Memphis TN 38133-5138
BOYD-MULL, Kathy Catrice SR
3281 Dwain Cv, Bartlett TN 38134-3352
BOYINGTON, George Nicholas SO
4261 Cochese Rd, Memphis TN 38118-2029
BDYKIN, Graham JR
32 Wedgewood Cv, Jackson TN 38305-9650
BDYKIN, Kimberly Leeshaun GR
57 Harvest Dr, Jackson TN 38305-9681
BDYKIN, Michelle Rossi SR
450 Russell Rd, Jackson TN 38301-3437
BOYKIN, Shavonna FR
1940 E Person Ave, Memphis TN 38114-3411
BOYLAND, Charlene Monique SR
3136 Larkspur Dr, Memphis TN 38111-2900
BOYLANO, Oemetrius Lashawn JR
2113 Nelson Ave, Memphis TN 38104-5421
BOYLAND, Ebony S SR
4442 Bluebell St, Memphis TN 38109-8744
BOYLAND, Latoria A GR
5840 Sun Cv Apt 4, Memphis TN 38134-9109
BOYLAND, Rebekah 5Y
1460 Monroe Ave Apt 14, Memphis TN 38104-6734
BDYLE, Jordan Carol SR
#19,14707 32st, Edmonton T5Y 2G7
BOYUKA, Jessica Lynne JR
634 Brookmere Dr, Collierville TN 38017-6878
BDYWID, Elizabeth Meghan D1
7106 Butterfly Dr, Memphis TN 38133-6142
BOZARTH, Kelsey Jo SO
2854 Darolyn St, Bartlett TN 38134-4732
BRABSDN, Carmen FR
152 E Newcomen St, Alcoa TN 37701-2214
BRACEY, Andrew Clayton FR
1030 Spring Creek Rd,
Chapmansboro TN 37035-5423
BRACHO, Anaka FR
4110 Misty Forest Cv, Memphis TN 38125-2811
BRACK, Michael Augustus HS
505 E Harpers Ferry Or, Collierville TN 38017-6112
BRACK, Rachel Michelle SR
3644 Fawn Ct, Elida OH 45807-2175
BRACKEN-MINOR, Katherine Lee D1
1493 Dexter Lake Dr Apt 302,
Cordova TN 38016-1726
BRADBERRY, Daniel Craig GR
9370 Triumph Cir Apt 202, Lakeland TN 38002-5860
BRADBURN, Jasmine K SO
5364 Cosmos Cv, Memphis TN 38118-8019
BRADD, Kimberly Charee GR
4268 Mountain Terrace St, Memphis TN 38127-3523
BRADDOCK, Abigail L 01
1876 Malabar Or, Germantown TN 38138-3025
BRADDOCK, Jameel Rishawn GR
8154 Forest Park Dr N Apt 7,
Cordova TN 38018-8011
BRADDY, Jessica Michelle JR
245 Saddle Club Loop, Lexington TN 38351-8537
BRADEN, Erika Renee FR
296 N McNeil St, Memphis TN 38112-5110
BRADEN, Lauren Nicole SR
1698 Lawrence Ave, Memphis TN 38112-5214
BRADEN, Rachel Nicole SR
2800 Cracklerose Dr, Memphis TN 38127-4867
BRADFORD, Brandon Scott FR
5315 Pipers Gap Cv, Memphis TN 38134-6307
BRADFORD, Chad Michael HS
1885 New Riverdale Rd, Germantown TN 38138-2603
BRADFORD, La Tesia T FR
3443 Edgar St, Memphis TN 38127-5814
BRADFORD, Latasha Monique GC
302 Cottonwood St, Jackson TN 38301-6721
BRADFORD, Lindsey Morse SR
4 Chickering Rd, Jackson TN 38305-1715
BRADFORD, Marqueshia Deonne GR
7840 Parkmont Dr, Memphis TN 38125-4830
BRADFUTE, Robert Luther D1
2112 Sonning Or, Germantown TN 38138-3914
BRADLEY, Alexis Oenise FR
3548 Greenside Or Apt 202, Memphis TN 38125-0707
BRADLEY, Angela Denise SR
5897 Garden Ridge Dr, Millington TN 38053-8463
BRADLEY, Brandi Jenise FR
7120 Millers Glen Way, Memphis TN 38125-4170
BRADLEY, Brittany A SR
5765 Rust Rd, Memphis TN 38127-1958
BRADLEY, Casey Nicole SR
1220 Madison Ave Apt 2, Memphis TN 38104-2239
BRADLEY, Corshay FR
1225 Old Grand Junction Ln,
Grand Junction TN 38039-4431
BRADLEY, Frank Edward SO
4868 Mendenhall Pl, Memphis TN 38117-2611
BRADLEY, Gwynneth E GR
1367 Oearing Rd **67B-2212**
Memphis TN 38117-6109
BRADLEY, Jessica Elyse P1
1437 Central Ave Apt 906, Memphis TN 38104-4831
BRADLEY, Joshua Keith P1
9600 Vermilion Rd, Knoxville TN 37922-5821
BRADLEY, K Cole SR
4485 Mayo Ave, Memphis TN 38128-3602
BRADLEY, Katrina Renee GR
1377 Kimball Cv, Memphis TN 38114-5026
BRADLEY, Kiana FR
3273 Ruskin Rd, Memphis TN 38134-3200
BRADLEY, Kimberly Morgan FR
3284 Brevard Dr, Memphis TN 38116-3008
BRADLEY, Marc SO
716 Loeb St, Memphis TN 38111-7517
BRADLEY, Matthew B JR
510 S Highland St Apt 606D,
Memphis TN 38111-8341
BRADLEY, Montreal Land FR
3382 S Perkins Rd, Memphis TN 38118-5216
BRADLEY, Phillip Dooley FR
615-876-7892, Joelton TN 37080
BRADLEY, Priscilla SR
3576 Southland St, Memphis TN 38109-3964
BRADLEY, Rickey Andre SR
2614 Larose Ave, Memphis TN 38114-4321
BRADLEY, Robbie Roschelle FR
8359 Prestine Loop Apt 106, Cordova TN 38018-4297
BRADLEY, Ross Preston SR
PO Box 1656, Millington TN 38083-1656
BRADLEY, Shaundra Jenee 5Y
2605 Durham Ave, Memphis TN 38127-3642
BRADLEY, Sonya SR
235 N Danny Thomas Blvd Apt 10,
Memphis TN 38105-3669
BRADLEY, Tara Michelle SR
7451 Richmond Rd, Memphis TN 38125-5068
BRADNER, Jennifer Chandler SR
346 N McLean Blvd Apt 2, Memphis TN 38112-5332
BRADDST, Ghazy Bahry GR
3045 Milkyway Or, Memphis TN 38134-2826
BRADSHAW, Ashley Rochelle SO
4011 Wood Birch Cv, Memphis TN 38115-6667
BRADSHAW, Courtney Elise GR
8289 Grove Creek Cv, Cordova TN 38018-6727
BRADSHAW, Kalesa Sherrae JR
6857 Dovefield Ln, Bartlett TN 38135-3058
BRADSHAW, Kimberly Rebecca SR
6 S McLean Blvd Apt 506, Memphis TN 38104-3969
BRADSHAW, Linden Alaine SR
597 Arbor Hollow Cir Apt 303,
Cordova TN 38018-8197
BRADSHAW, Renee' Nicole SR
1812 Falls Creek Cir Apt 102,
Cordova TN 38016-2075
BRADSHER, Jason FR
914 Hunters Retreat Dr, Collierville TN 38017-1432
BRADSHER, Jeffrey Phillip JR
7575 Shadow Hills Dr, Arlington TN 38002-7525
BRADSHER, Rachel SO
7575 Shadow Hills Or, Arlington TN 38002-7525
BRADY, Jason W GS
301 Judge Smith Dr Apt 41, Marion AR 72364-2246
BRADY, John A FR
505 S Perkins Rd Apt 1005, Memphis TN 38117-3934
BRADY, Kimberly Michelle FR
4906 Deer Run Rd, Olive Branch MS 38654-5638
BRADY, Lindsey Lawrence D1
668 Whittenburg Dr, Collierville TN 38017-1636
BRADY, Ray C FR
1540 Century Arbor Ln Apt 103,
Bartlett TN 38134-0109
BRAFFORD, Courtney Fitzgerald 01
2105 Carr Ave **67B-154B**
Memphis TN 38104-5315
BRAHAM, Helmi B SR
9320 Glen Birnie Ln, Lakeland TN 38002-4163
BRAILSFORD, Maria Faye SR
2820 Little John Rd, Millington TN 38053-7441
BRAKEFIELD, Lindsay FR
320 Bob White Rd, Oakland TN 38060-4108
BRAKEVILLE, Chantee Nicole D1
74 N Belvedere Blvd Apt 1, Memphis TN 38104-2523
BRAMLETT, Amanda R GR
5009 Highlander Dr, Antioch TN 37013-2929
BRAMLETT, Jasmine Jorrielle SO
332 Ohana Nui Cir, Honolulu HI 96818-4518
BRAMLETT, Kathleen Chisholm SO
3142 Shadow Green Ln, Lakeland TN 38002-8207
BRAMLETT, Tricia J GR
60 Palomino Run, Holly Springs MS 38635
BRAMLITT, Megan SR
130 S Front St Apt 603, Memphis TN 38103-3640
BRAN, Kristina Marie SR
940 W Powell Rd, Collierville TN 38017-7387
BRANCH, Angela Delisa SR
3485 Brookmeade St, Memphis TN 38127-5830
BRANCH, Charles Davidson SO
145 West Or, Eads TN 38028-3239
BRANCH, Chemella Middlebrook EO
5410 White Pearl Ln, Memphis TN 38109-6365
BRANCH, Desmond Cleaver SO
1110 Highway 138, Toone TN 38381-8123
BRANCH, Jessica Anisse SR
420 Garland St, Memphis TN 38104-7027
BRANCH, Tasha Renea JR
4664 Berta Rd, Memphis TN 38109-5906
BRANCH, Tinisia Elizabeth JR
3999 Schoolfield Cv, Memphis TN 38127-4130
BRANDENBURG, Judy Lynn SR
10000 Highway 69A, Big Sandy TN 38221-6012
BRANDHOFF, Vivian Alida Catharina FR
Peperstraat 6, Bovenkarspel 1611CN
BRANDLY, Jordann Marleece FR
3851 S Advantage Way Dr Apt 10,
Memphis TN 38128-7279
BRANDON, Alan JR
2599 Hearth Stone Or, Cordova TN 38016-2533
BRANDON, Jacenta Lanee Holt JR
8853 Raspberry Ln, Cordova TN 38016-3504
BRANDON, Justin Price JR
4314 Garner Pl, Memphis TN 38135-1200
BRANDON, Lindsey M 5Y
3755 Shady Hollow Ln, Memphis TN 38116-4038
BRANDON, Tamarah Miche FR
4249 Mary Lynn Dr, Millington TN 38053-2260
BRANNON, Julia FR
3285 Southern Ave Apt 3, Memphis TN 38111-8303
BRANSTETTER, Heather M
1707 E Churchill Downs,
Germantown TN 38138-2643
BRANT, Katherine L
141 Clarendon Trce, Clarksville TN 37043-6750
BRANTLEY, Ashley Lynee'
8842 Quailwood Cv, Cordova TN 38018-7453
BRANTLEY, Bethany Elisabeth
4004 Queensbury Cir, Memphis TN 38122-1533
BRANTLEY, Caitlin
2575 Country Glade Cv S, Cordova TN 38016-403
BRANTLEY, Tamara L
778 Williams Ave, Memphis TN 38126-5808
BRASEL, Cayce
8060 Hunters Hill Cv, Olive Branch MS 38654-571
BRASFIELD, Ashley Speros
1886 N Houston Levee Rd, Cordova TN 38016-06
BRASFIELD, Michelle Welch
123 Murphy Pl, Brownsville TN 38012-2479
BRASHER, Dustin Thomas
377 E Harpers Ferry Dr, Collierville TN 38017-120
BRASHER, Ednesha Lulu
55 Miller St Apt 30101O, Parsons TN 38363-2360
BRASHER, Larry
136 Pennsylvania Ave, Munford TN 38058-6159
BRASHERS, Haileigh E
255 Rodeo Way, Savannah TN 38372-7701
BRASHIER, Richard
7145 Chico Cv, Germantown TN 38138-5744
BRASSEL, Darnita T
5426 Longwood Dr, Memphis TN 38134-4402
BRASSFIELO, Shazia Anita
6882 Northknoll Ave, Millington TN 38053-3000
BRASWELL, Caitlin Elizabeth
289 Richbriar St, Memphis TN 38120-1825
BRASWELL, Erika S
3375 Kirby Pkwy, Memphis TN 38115-4250
BRATCHER, Oave
44 Wildwood Ln, Jackson TN 38301-3426
BRATCHER, Ellen Denese
6245 Sandbourne W, Olive Branch MS 38654-6287
BRATCHER, Jeremy Keith
84 Edison Frogjump Rd, Trenton TN 38382-9739
BRATCHER, Johnathan Ryan
9117 Cinderhill Cv E, Cordova TN 38016-3520
BRATCHER, Joshua David
2399 Oogwood Trail Or, Germantown TN 38139-64
BRATCHER, Terricca Ji-anne
8378 Jill Dr, Olive Branch MS 38654-6719
BRATHWAITE, Brittany
360 Lida Ln, Cordova TN 38018-1020
BRATTON, Ashley Ann
9973 Fox Hill Or, Hernando MS 38632-7191
BRATTON, David F
6472 Haverford Cv, Memphis TN 38119-7705
BRAU, Robyn Dianne
228 Richards Way Or **737-43**
Cordova TN 38018-7422
BRAUD, Troylyn
PO Box 42201, Memphis TN 38174-2201
BRAUER, Ericha
417 S Prescott St, Memphis TN 38111-4435
BRAUER, Tralisha Ann
417 S Prescott St, Memphis TN 38111-4435
BRAWLEY, Laura Beth
3820 Brooksie Thompson Rd,
Decaturville TN 38329-4255
BRAXTON, Angel
579 Hermitage Trail Or, Collierville TN 38017-1922
BRAXTON, Charminique
1709 Crimson Cir, Memphis TN 38116-9103
BRAXTON, Kalon
2129 E Hillview Cv Apt A, Memphis TN 38114-598
BRAXTON, Kenneth D'Andre
3260 Knight Trails Cir Apt 202,
Memphis TN 38115-3774
BRAXTON, Kiara
6910 Braden Rd, Arlington TN 38002-9445
BRAY, Cheyenne Renee
665 Alexandria Dr, Collierville TN 38017-6172
BRAY, John Robert
3947 Robin Hill Dr, Bartlett TN 38135-1728
BRAY, Sandra A
352 W Waldorf Ave **545-27**
Memphis TN 38109-1546
BRAY, Whitney Blake
352 Southwind Or, Marion AR 72364-3004
BRAZELTON, Emily
482 Horn Ln, South Pittsburg TN 37380-7223
BRAZIL, Heather R
134 S Greer St, Memphis TN 38111-3429
BRAZLEY, Marshetta Shavon
5300 Moss Hollow Cv **67B-24**
Memphis TN 38134-6305
BRAZZELL, Kevin M
5428 Southwood Or, Memphis TN 38120-1907
BRECKENRIDGE, Hope Elaine
983 Mecklenburg Cv, Southaven MS 38671-3934
BRECKENRIDGE, Leigh Ann
515 Princeton Oaks Cv **67B-40**
Memphis TN 38117-1939

CKENRIDGE, Thomas McKinley FR
0 S Main St, Dermott AR 71638-2622
EDEN, Daniel JR
75 Old Highway 64, Whiteville TN 38075-8415
EOEN, Justin Wayne GR
11 Rich Rd, Memphis TN 38117-2858
EDING, Arnold Davis JR
47 Wolf Pack Cv, Collierville TN 38017-8637
EDLOVE, Ashleigh FR
53 Hobbits Glen Dr, Germantown TN 38138-2431
NIG, Luke W GR
79 Watauga Ave, Memphis TN 38111-5923
TBART, Danielle D1
90 SW 89th Ter, Cooper City FL 33328-3632
LAND, Duncan Kirk D1
69 Marlin Ave, Memphis TN 38117-6211
LAND, Frances Wright D1
69 Marlin Ave, Memphis TN 38117-6211
M, Forrest Michael D2
6 Wrenwood St, Memphis TN 38122-3566
NT, Cherish FR
0 Box 3935, Jackson TN 38303-3935
NTS, Jesse W GR
25 Braystone Trl, Collierville TN 38017-3648
SSACK, Courtney Leah GR
02 Kings Park Rd, Memphis TN 38117-5428
TSCHNEIDER, Ingo FR
44 Ashford Pl, Brentwood TN 37027-8717
WER, Adam Reed SR
23 Woolrich Dr, Cordova TN 38016-5196
WER, Brian Wade GR
23 Gila Dr, Memphis TN 38135-9201
WER, Christine A JR
29 Cross Village Cv, Germantown TN 38138-7140
WER, Holly Elaine P1
83 King William St, Cordova TN 38016-5146
WER, Jason Timothy SR
74 Young Ave, Memphis TN 38104-5643
WER, Jennifer Rey SO
20 Vinton Ave **45B-86B7**
emphis TN 38104-5347
WER, Joseph Thomas SR
33 Brookside Dr, Germantown TN 38138-1543
WER, Julie Ann PB
29 Cross Village Cv, Germantown TN 38138-7140
WER, Kasey Danielle SR
0 Box 11463, Jackson TN 38308-0124
WER, Lane Coulston SR
16 Roughedge Rd, Covington TN 38019-5050
WER, Lashunda L SR
0 S Parkway W Apt 2, Memphis TN 38109-1668
WER, LaToya Rena SR
99 Childs Dr, Memphis TN 38116-8642
WER, Lauren Ashley HS
01 Buttermilk Dr, Memphis TN 38125-4777
WER, Lauren Janine GR
13 Huntington Place Cove, Cordova TN 38016
WER, Paul Whitmond JR
30 Winding River Cir Apt 201,
Memphis TN 38120-2909
WER, Ramona Gaither JR
09 McGowan Dr **597-1189**
outhaven MS 38671-8430
WER, Ronald E SR
525 Kings Fox Cv, Memphis TN 38125-6514
WER, Taylor Lindsey JR
601 Jacob Ln, Southaven MS 38672-6408
WI, Jonathan William FR
35 Egypt Rd, Munford TN 38058-3622
WINGTON, Timothy Dale P3
13 Garland St, Memphis TN 38104-7130
YER, Alex Carl JR
790 Regency Oaks Dr, Bartlett TN 38135-9418
CE, Tanya Lynnette FR
52 University St, Memphis TN 38107-3237
CE, Tiara Danielle 5Y
786 S Lauderdale St, Memphis TN 38106-6310
DEWELL, Victoria L JR
39 Thompson School Rd, Camden TN 38320-6582
DGEFORD, Melody A SP
39 W Hannah Marie Dr **678-2621**
unford TN 38058-1628
DGEFORTH, Ashley Nicole SR
968 Jessica Dr, Bartlett TN 38135-1264
DGEFORTH, Ladarius SO
577 Bayliss Ave, Memphis TN 38122-1202
DGEFORTH, Lakesha Antwinette FR
256 Chatfield Dr, Memphis TN 38116-9418
DGEFORTH, Wanda Hawkins FR
58 E Mallory Ave **678-3574**
emphis TN 38106-7528
DGER, Madison Belle SO
957 Barfield Rd, Memphis TN 38117-2703
DGERS, Heather Erin JR
948 Church Lake Dr Apt 3C,
Southaven MS 38671-8547
DGES, Austin Edward JR
399 High Plains Rd, Memphis TN 38135-0423
DGES, Burton Benjamin GR
91 Angelus St Apt 4, Memphis TN 38112-5235

BRIDGES, Lee Eric D1
2248 Tidmington Dr, Cordova TN 38016-4574
BRIDGES, Michael James SR
3734 Kearney Ave, Memphis TN 38111-6732
BRIDGES, Ryne Ernest SR
1456 Killdeer Cv, Cordova TN 38016-5780
BRIDGES, Samantha E GR
102 E Alicia St, PO Box 753, Dsceola AR 72370-0753
BRIDGET, Jori FR
5376 Ragan Ridge Dr, Memphis TN 38141-8335
BRIDGEWATER, Anthony SR
900 Semmes St, Memphis TN 38111-2108
BRIDGEWATER, Dereck Mark Anthony FR
9052 Sutters Mill Cv W, Cordova TN 38016-9523
BRIDGEWATER, Macy Christina FR
9052 Sutters Mill Cv W, Cordova TN 38016-9523
BRIDGEWATER, Thomas M SR
1006 N Lafayette Ave, Brownsville TN 38012-2092
BRIDGFORTH, Elicia JR
3980 Sloan St, Memphis TN 38118-5775
BRIDGMAN, Amy Nicole FR
7516 Chester Rd, Fairview TN 37062-9317
BRIGANCE, Anearia FR
1061 Palermo Ave, Memphis TN 38106-6517
BRIGANCE, Anitris Shantell SR
1344 Greentree Vly, Memphis TN 38119-5846
BRIGANCE, Courtney SO
1229 N Sanga Rd, Cordova TN 38016-8805
BRIGGS, Anitra Jeanetta SO
3524 Rabbit Run Apt 3, Memphis TN 38115-4199
BRIGGS, Antionette Andrea SO
1594 Preston St, Memphis TN 38106-5318
8RIGGS, Bonnie Osborn D1
10765 Macedonia Rd **678-4202**
Brighton TN 38011-7013
8RIGGS, Denzel FR
4648 Wicklow Dr, Memphis TN 38141-7857
BRIGGS, Ebony Nicole D1
3825 Marsonne St, Memphis TN 38109-3670
BRIGGS, Lakeisha C SR
3765 N Advantage Way Dr Apt 30 .....**325-7B90**
Memphis TN 38128-7208
BRIGGS, Laura Maria SO
4238 Belle Meade Cv, Memphis TN 38117-3016
BRIGGS, Rahkeja Marcel SR
4888 Whitworth Rd, Memphis TN 38116-7956
8RIGGS, SheVonda Latoya JR
3370 Reynard Rd, Memphis TN 38128-4014
8RIGGS, Stephen Lawrence GR
403 Meadow Ln, Selmer TN 38375-5363
BRIGGS, Valerie Lashae SR
2698 Lowell Ave, Memphis TN 38114-4326
BRIGGS, William FR
2446 Logwood Briar Cv S, Collierville TN 38017-7894
BRIGGS, William M SD
519 Bruins Trce, Cordova TN 38018-6847
BRIGHT, Alexandria Cheriese FR
3704 Vanderwood Dr, Memphis TN 38128-3239
8RIGHT, Clara Victoria GS
2609 Willowbranch Dr, Nashville TN 37217-3809
8RIGHT, Robert L GR
2156 Shannon Ave, Memphis TN 38108-1350
BRIGNOLE, Amy Catherine FR
5571 Irwin Simpson Rd, Mason DH 45040-8175
BRIGNOLE, John Nicholas 5Y
12345 Oil Field Ln, Arlington TN 38002-8784
BRILLARD, Richard William GR
PO Box 613110, Memphis TN 38101-3110
BRIMAGE, Geneva Michelle JR
8061 Haversham Way Apt 205,
Memphis TN 38119-3027
BRIMHALL, Robert Elgin GR
3862 Faxon Ave **678-3003**
Memphis TN 38122-5216
BRIN, Samantha GR
4935 Avi Dr, Arlington TN 38002-5969
BRINGLE, Abigail SO
1390 Summerbrook Ln Apt 3,
Memphis TN 38134-8151
BRINKERHOFF, Kelsee J JR
8124 Country Village Dr, Cordova TN 38016-2029
BRINKERHOFF, Lynsee FR
8124 Country Village Or, Cordova TN 38016-2029
BRINKLEY, Brittany Paige SR
1180 Wheaton St, Memphis TN 38117-5946
BRINSON, Valetta Renee Wayne O1
6975 Oashwood Dr, Memphis TN 38119-8503
BRIONES, Yasmin Haideri JR
Cordova, 924 Bonniebrow Cv,
Cordova TN 38018-6303
BRISTOL, Tyler A SR
7901 Autumn Hollow Dr Apt 6,
Cordova TN 38016-5973
BRITT, Christopher Glenn P1
5601 Fleming Rd, Collierville TN 38017-9368
BRITT, Oavid Alan JR
1135 Dove Hollow Or, Cordova TN 38018-7831
BRITT, Gregory Thomas P1
124 River Heights Dr Apt 102,
Memphis TN 38103-6981

8RITT, Sherrye A SR
5382 Craigmont Dr, Memphis TN 38134-8418
BRITT, Stephanie Leeanne SO
8320 Chimneyrock Blvd, Cordova TN 38016-5152
BRITTAIN, Cameron L FR
7534 Dexter Grove Dr, Cordova TN 38016-5795
BRITTAIN, Cheri Louise SR
1832 Swynford Ln, Collierville TN 38017-8874
BRITTENUM, Shirley Ann Cleaves SR
1203 Krayer St, Memphis TN 38106-3207
BRITTENUM, Terrence Deshaun D2
5540 Ewe Turn Cv, Arlington TN 38002-4355
BRITTMON, Maurice GR
1521 Catalina Rd, Memphis TN 38111-5347
BRITTMON, Miatta K JR
7470 Easterly Ln, Memphis TN 38125-4120
8RITTON, Sherrie Denise SD
953 Little Weaver Ln, Memphis TN 38109-8015
BRITTON, William Andrew JR
8860 Cameron St, Olive Branch MS 38654-8452
8RITTON, William Johnstone JR
735 Green Oaks Ln, Collierville TN 38017-7372
8ROADBENT, Emer GR
1606 W Healey St **678-3515**
Champaign IL 61821-3714
BROADSTREET, Megan Elizabeth JR
3537 Wood Bridge Dr, Nashville TN 37217-4545
BROADWAY, Anjanette JR
4358 Fairhaven Ln, Memphis TN 38128-4607
BROADWAY, Toni Marie SR
4735 Jamestown Rd, Burlison TN 38015-6073
BROCATO, Rachel Paige GR
1445 Dexter Lake Dr Apt 204,
Cordova TN 38016-5988
BROCK, Andrew K SR
5814 Montpelier Dr, Bartlett TN 38134-3330
BROCK, Arica Jonae JR
872 Norfleet Ave, Memphis TN 38109-4222
BROCK, Candice Fawn GR
95 Evergreen Dr, Heber Springs AR 72543-9025
BROCK, Elizabeth Marie JR
4485 Fairmeadow Rd, Memphis TN 38117-6025
BROCK, Patricia Joan JR
4380 Pine Crest Cv, Olive Branch MS 38654-6080
BROCK, Sarah Marie JR
5814 Montpelier Dr, Bartlett TN 38134-3330
BROCK, Shannon FR
6347 Braybourne Pl, Olive Branch MS 38654-6563
BROCK, Tyree FR
617 Meadowland Rd, Drummonds TN 38023-6871
BROCKINGTON, Paul E SR
7141 Crestridge Rd, Memphis TN 38119-8780
BRDCKMAN, Jacob FR
9610 Spring Hollow Cv, Germantown TN 38139-5639
8ROCKS, Vanessa O1
1017 Chesterville Rd **678-4609**
Belden MS 38826-9393
BRODEN, Lorray Debbs FR
3418 Zoysia Dr Apt 3, Memphis TN 38115-4118
8RODNAX, Sandra Renee SR
6291 Kirby Downs Dr, Memphis TN 38115-2718
8RODY, Kyle L GR
1286 Wedgewood St, Memphis TN 38111-8162
BROFFITT, John Maxwell SR
6566 Way Dawn Dr, Arlington TN 38002-6973
BRDGDON, Adrienne Renee JR
511 Grassmeade Cv, Cordova TN 38018-7671
BROGER, Lonnie Raye FR
6836 Blue Lake Ln, Memphis TN 38141-0583
BROMWELL, Jessica J GR
917 Blythe St **678-5239**
Memphis TN 38104-5709
8ROOK, Dara Megan FR
3997 Janet St, Lithia Springs GA 30122-1252
BROOKENTHAL, Brandon SO
5759 Montpelier Or, Bartlett TN 38134-3329
BROOKS, Aleisha A SR
3476 Millard Rd, Memphis TN 38109-3708
BROOKS, Amy Elizabeth SR
127 Bouler Or, Atoka TN 38004-7499
BROOKS, April Jeannae FR
4177 Dawson Ridge Or, Millington TN 38053-7974
BROOKS, Belinda Howard 5Y
7027 Timber Rise Cv, Memphis TN 38125-2932
BROOKS, Cedric Maurice GR
6736 Stone Garden Or, Memphis TN 38134-6004
BROOKS, Charlisse Maria SR
6366 Bent Oak Ln, Memphis TN 38115-6414
BROOKS, Crystal E GR
1400 Sycamore Bnd Apt 2, Memphis TN 38119-6217
BROOKS, Dominique Nicole SO
4981 Judy Lynn Ave, Memphis TN 3811B-2537
BROOKS, Erik Conrad SR
1630 Smokehouse Or, Cordova TN 38016-8548
BROOKS, Freddie Lee SR
PO Box 16972, Chattanooga TN 37416-6972
BROOKS, James Hunter SO
3969 Windyke Or, Memphis TN 38125-4637
BROOKS, Jason Michael GR
485 Ensworth Ct Apt 208, Cordova TN 38018-2220

8ROOKS, Jennifer Grace D1
5352 Cypress Hollow Dr **678-2111**
Lakeland TN 38002-8760
8ROOKS, Johanna Beth GR
5138 Rivercrest Ln, Memphis TN 38135-1338
BROOKS, Josh GR
5138 Rivercrest Ln, Memphis TN 38135-1338
BROOKS, Judy Harper JR
1050 Island Pl E **448-6553**
Memphis TN 38103-8866
BROOKS, Keisha Necole D2
5097 Wyndance Dr, Memphis TN 38135-2802
BROOKS, Kemmashela Taneka D1
6837 Shorey Ln, Cordova TN 38018-7917
8ROOKS, LaSonya Juan SO
6502 Count Basie Ct Apt 99,
Memphis TN 38115-5692
BROOKS, Marilyn Renee GR
1012 Pope St, Memphis TN 38112-1548
8ROOKS, Marita Rosario JR
4732 Kenmar Cv, Memphis TN 38128-4837
8RDOKS, Michael D SO
385 Ellsworth St, Memphis TN 38111-4416
8ROOKS, Miracle FR
511 E Trigg Ave, Memphis TN 38106-4360
8RDDKS, Monica Nicole SR
PO Box 2317, Memphis TN 38101-2317
BROOKS, Monique Chantele SD
2194 Hernando Rd, Memphis TN 38106-7936
8RDOKS, Nakayla Renee SR
86 W Grand Heights Dr, Memphis TN 38109-7467
BROOKS, Natasha Ashley SR
12057 Cranston Dr, Arlington TN 38002-4619
BROOKS, Phillip G SR
7208 Tivoli Ln, Cordova TN 38018-7962
BROOKS, Rachel Jordan D1
1827 Tutwiler Ave Apt 1, Memphis TN 38107-4525
8ROOKS, Robin FR
11 1st St, PO Box 508, Stanton TN 38069-0508
BROOKS, Roderick LaShan SR
299 Raleigh Dr Apt B2, Clarksville TN 37043-1951
8ROOKS, Ronnie Gerald D1
2020 Hawks Nest Dr **67B-5522**
Hermitage TN 37076-5621
8ROOKS, Sharee A SR
4366 Egyptian Cv, Memphis TN 38128-1425
BROOKS, Stephanie Marie SR
4527 New Airline Rd, Arlington TN 38002-9586
BROOKS, Thomas Justin JR
4726 Gwynne Rd, Memphis TN 38117-3210
BROOKS, Tiffany Nicole GC
1274 Gill Ave, Memphis TN 38106-4902
8ROOKS, Virginia Rae Dillon GR
4933 Given Ave, Memphis TN 38122-1940
BROOKS, William Patrick FR
3969 Windyke Dr, Memphis TN 38125-4637
8ROOKSBY, Robin Johnson D1
2405 N Cherry St Apt 2,
Spokane Valley WA 99216-3733
BROOME, Katherine C GR
5314 Bruton Ave **201-1752**
Memphis TN 38135-8231
BROOMFIELD, Jasmine FR
5450 Flowering Peach Dr, Memphis TN 38115-5909
BROPHY, Clarise Grace HS
2220 Deodara Cv, Germantown TN 38138-4820
BROPHY, Taylor Agnes JR
2220 Deodara Cv, Germantown TN 38138-4820
8ROSS, Krystal Leigh SO
8467 Rothchild Rd, Germantown TN 38139-3300
BROTHERS, Morgan Christine HS
327 Revell Cv, Collierville TN 38017-2121
BROU, Jordan Kendl FR
1555 Leach Rd, Cedar Grove TN 38321-6460
BROUGH, Molly MacFadden GR
6471 Forest Grove Or, Memphis TN 38119-6503
BROUGH, Stephanie Marie JR
2960 Champions Dr Apt 203,
Lakeland TN 38002-5712
BROWDER, Michael Joseph SR
6794 Highway 142, Stantonville TN 38379-5067
BROWER, Elizabeth Nicole JR
401 Ashana Dr, Collierville TN 38017-6880
BROWER, Katherine Louise JR
5901 Pepper Xing, Memphis TN 38135-1529
BROWER, Kevin Anthony SR
5901 Pepper Xing, Memphis TN 38135-1529
BROWER, LeAnn Michelle SR
401 Ashana Or, Collierville TN 38017-6880
BROWN, Aaron William GR
1447 N Broad St, Galesburg IL 61401-1805
BROWN, Adam Daniel SR
148 Cora St, Portland TN 37148-1756
BROWN, Alexis LaOerica SO
4515 Griffin Stone Cv S, Arlington TN 38002-6108
BROWN, Allan Michael HS
375 Lida Ln, Cordova TN 38018-1021
BROWN, Allyson Elizabeth GS
8273 Linkwood Ln, Cordova TN 38018-6342
BROWN, Amrael K D1
126 Wilkinson St, Jackson TN 38301-4424

FIRST SOUTH FINANCIAL
TIGER BANKING CENTER
(901) 678-4040 • www.firstsouth.com • 209 Rawlins Service Court (Above The Campus Bookstore)
Free Checking For Students, Faculty And Staff • Free Internet Banking • No Minimum Balance, No Monthly Fee • Unlimited Transactions • Free Tiger Debit Card

BROWN, Andrea Foxx FR
8353 Irene Blvd Apt 203, Memphis TN 38125-3886
BROWN, Andrew Baird GR
3404 Haynes Cv, Spring Hill TN 37174-2836
BROWN, Angel Tamara FR
3220 Forest Brook Dr, Memphis TN 38118-3950
BROWN, Angela Antuanette D2
7741 Thunderstone Cir S, Memphis TN 38125-3129
BROWN, Angelina B GS
16 Netherwood Dr, Jackson TN 38305-9441
BROWN, Ann Marie P1
3062 Princeton Hill Dr NW, Cleveland TN 37312-1772
BROWN, Anna Laurie 5Y
8053 Cinders Rd, Bartlett TN 38133-2021
BROWN, Anthony FR
2628 Bay Pointe Cir E, Memphis TN 38128-0920
BROWN, Antronette Camille JR
604 S 7th St, West Memphis AR 72301-5464
BROWN, Ashley SO
6070 Highway 14, Brighton TN 38011-6754
BROWN, Ashley Marie SO
1291 Smithson Trl, Eads TN 38028-6902
BROWN, Ashley N JR
2032 Desmond Cv **755-159B**
Germantown TN 38139-4203
BROWN, Ashton Taylor FR
5626 Lamb Rd, Arlington TN 38002-3914
BROWN, Austin Douglas FR
9007 Grovelawn Dr, Germantown TN 38139-5699
BROWN, Barbara Elois GR
9143 Chimneyrock Blvd, Cordova TN 38016-1406
BROWN, Brandon Christopher FR
9345 Triumph Cir Apt 103, Lakeland TN 38002-5876
BROWN, Brandon Cotez FR
3784 Kentwood Ln, Memphis TN 38118-8226
BROWN, Brandy Nichole SO
7553 Shelby Cross Cir, Memphis TN 38125-2815
BROWN, Brianna FR
261 Cypress Rd, Alamo TN 38001-2000
BROWN, Brittaney Lyera GR
225 Darrow Rd, Edinboro PA 16444-0001
BROWN, Brittany FR
1833 S Perkins Rd, Memphis TN 38117-7430
BROWN, Brittany L SR
3599 Clayphil Ave, Memphis TN 38111-5711
BROWN, Brooke FR
493 Poplar Corner Rd, Trenton TN 38382-9758
BROWN, Camille Diane SR
5154 Rocky Ford Ln, Arlington TN 38002-4831
BROWN, Candace Gabrielle JR
484 Tibbs Forked Deer Rd,
Brownsville TN 38012-6112
BROWN, Candace Latrice JR
1918 Ada Ln, Cordova TN 38016-3546
BROWN, Candace Michele SR
4528 Meadow Cliff Dr, Memphis TN 38125-3282
BROWN, Candice Michelle SO
2580 Kenner Ave, Memphis TN 38114-5415
BROWN, Carl Edgar O2
4401 E Hunters Glen St **67B-3395**
Memphis TN 38128-1513
BROWN, Carlisa Raquel SR
3679 Huckleberry St, Memphis TN 38116-4318
BROWN, Cassidy Danielle SR
3049 Radford Rd, Memphis TN 38111-2911
BROWN, Cedrica FR
4133 Lake Cross Dr W, Memphis TN 38125-2834
BROWN, Charnece Lenette SR
2528 Labonte Dr, Memphis TN 38127-3608
BROWN, Chelsea Katherine SO
22 Ashley Ln, Brighton TN 38011-6601
BROWN, Cheslea D SR
4786 Roswell Dr, Memphis TN 38141-8515
BROWN, Christina SO
6900 Lagrange Pines Rd, Cordova TN 38018-2856
BROWN, Christina Marie GR
929 S Cooper St Apt 6, Memphis TN 38104-5607
BROWN, Christina Simmons GR
8420 Belmor Lakes Dr, Olive Branch MS 38654-5872
BROWN, Christopher Damien SO
571 Haynes St, Memphis TN 38111-2312
BROWN, Colbie E FR
1161B Chriswood Dr, Arlington TN 38002-3405
BROWN, Coretta Latrice SR
2185 Campus Postal Service, Memphis TN 3B152
BROWN, D'Andre SO
3777 Norris Ave, Memphis TN 38111-6201
BROWN, Daniel Chu O2
3725 Poplar Ave **67B-3532**
Memphis TN 38111-6036
BROWN, Deanna Alysia FR
1270 Timothy Dr, Memphis TN 38116-5140
BROWN, Deneicia LaShanta FR
200 Hillcrest Cv, Bolivar TN 38008
BROWN, Dennis James GC
465 S Main St Apt 203, Memphis TN 38103-6433
BROWN, Devin Terry FR
9416 Mayfield Rd S, Collierville TN 38017-3314
BROWN, Dorian Shavonne Bailey O1
4331 Cherrydale Rd, Memphis TN 3B111-B163

BROWN, Ebony Faye SR
400 Beechwood Cv, Marion AR 72364-2351
BROWN, Ebony Tracey FR
435 Blossom Ln, Bolivar TN 38008-1228
BROWN, Elliott Blair JR
75 S Prescott St Apt 4, Memphis TN 38111-4666
BROWN, Emma Rachel GR
1396 River Bridge Cir Apt 204,
Memphis TN 38103-7912
BROWN, Erica FR
4341 Graceland Or Apt 10, Memphis TN 38116-2682
BROWN, Freeman SO
2769 Java Dr, Arlington TN 38002-9851
BROWN, Genevieve Lynn SO
9841 Holmes Rd, Collierville TN 38017-9343
BROWN, Georgia HS
7089 Gleneagles Dr, Memphis TN 38141-0205
BROWN, Haley Brooke Nelson GR
80 Clay Hill Or, Oakland TN 38060-5239
BROWN, Harrison FR
4723 Cedar Hills Dr, Millington TN 38053-3904
BROWN, Heather GR
5886 Ardwick Dr Apt 1, Memphis TN 38119-5730
BROWN, Heather Nicole SR
8544 Caroma St Unit 138,
Olive Branch MS 38654-2824
BROWN, Ian Christopher SR
10178 Rathmore Or, Cordova TN 38016-6500
BROWN, Jacqueline Ann JR
2210 Autumn Ave, West Memphis AR 72301-5810
BROWN, Jacqueline Denise SO
3054 Shannon Ave, Memphis TN 38108-1820
BROWN, Jalisa Sharee SO
2303 Bobolink Cv, Memphis TN 38134-6031
BROWN, Jasmine Shanee SO
2303 Bobolink Cv, Memphis TN 38134-6031
BROWN, Jasmine Tandrea SO
3784 Kentwood Ln, Memphis TN 38118-8226
BROWN, Jason Scott SR
6314 Solway Dr, Memphis TN 38119-7531
BROWN, Jennifer Lynn SR
6810 Valley Park Or .....**(662) 349-6622**
Memphis TN 38115-4332
BROWN, Jennifer Lynn GR
8534 Clubview Dr, Olive Branch MS 38654-4189
BROWN, Jennifer Michelle SR
35 Janis Marie Cv, Oakland TN 38060-5215
BROWN, Jenny Colleen JR
3831 Lighthouse Ln, Lakeland TN 38002-8159
BROWN, Jeremy Benjamin O1
5109 Waters Edge Cv S, Memphis TN 38141-8536
BROWN, Jessica SO
3767 Kalamath Cv, Memphis TN 38128-5253
BROWN, Jessica Kelly GR
6911 Scofield Cv, Cordova TN 38018-7904
BROWN, Joseph Che FR
488 Lemont Dr Apt P252, Nashville TN 37216-1540
BROWN, Justin L SO
6639 Bainbridge Dr, Memphis TN 38119-8310
BROWN, Kallie Carlisle FR
8835 Overlea Cv, Cordova TN 38016-1416
BROWN, Katherine Cameron O1
4875 Briarcliff Ave, Memphis TN 38117-3309
BROWN, Kelley Lee JR
1209 Brady Hollow Ln, Cordova TN 38016-1801
BROWN, Kenneth Marshall SO
905 Valleyview Ln, Collierville TN 38017-1593
BROWN, Keona Charde FR
225 Blanco Dr, Portland TX 78374-1303
BROWN, Kiara Calandra FR
225 Blanco Dr, Portland TX 78374-1303
BROWN, Kimberly JR
5979 Hickory Meadow Ln Apt 4,
Memphis TN 38115-2683
BROWN, Kimberly Nicole JR
4183 Abelia Hill Or, Bartlett TN 38135-1636
BROWN, Kimberlyn Sherice SR
3201 Dickmann Ave, Memphis TN 38111-3707
BROWN, Kirk A P1
PO Box 2423, Mountain Home AR 72654-2423
BROWN, Kristen FR
589 Gettysburg Dr, Jackson TN 38305-7885
BROWN, Kristy Marie SO
7617 Glen Creek Ln, Memphis TN 3B125-4653
BROWN, Ladricka Monique JR
4896 Southworth Ct, Memphis TN 3B11B-6477
BROWN, LaKeydra Monyette JR
120 Saint Agnes Or Apt 3, Memphis TN 3B112-4713
BROWN, Lathan FR
1996 Ada Cv, Cordova TN 3B016-3007
BROWN, Latreace Shavette SO
3000 Union Springs Rd, Whiteville TN 3B075-7558
BROWN, Laura Stephanie GR
7709 Barker Woods Cv E, Arlington TN 3B002-6112
BROWN, Lauren Ashley SR
7551 Apple Valley Rd, Germantown TN 3B138-2103
BROWN, Litzi Tay SR
96B4 Shade Green Cv, Lakeland TN 3B002-42B4
BROWN, Mark A 5Y
32B5 McCorkle Rd, Memphis TN 38116-3021

BROWN, Marla Smith GR
1470 Farmyard Cv, Cordova TN 38016-1698
BROWN, Maurice D2
1175 Esplanade Pl, Memphis TN 38106-1535
BROWN, Michael Donn SO
6840 Lagrange Grove Dr, Cordova TN 38018-2875
BROWN, Miracle FR
6478 Trysting Oak Or, Memphis TN 38141-0470
BROWN, Molly MacKenzie JR
780 Roehampton Ct, Collierville TN 38017-3724
BROWN, Monica Lynn 5Y
8536 Highway 70, Arlington TN 38002-7939
BROWN, Morgan Claire FR
3536 Earlynn Dr, Memphis TN 38133-2734
BROWN, Nicole A SR
5546 Kindle Creek Dr, Memphis TN 38141-0544
BROWN, Noelle Marie SR
640 Lake Terrace Or, Nashville TN 37217-4201
BROWN, Nora Rachel P1
PO Box 747, Lafayette TN 37083-0747
BROWN, Paige Annquianette SO
4515 Griffin Stone Cv S, Arlington TN 38002-6108
BROWN, Patricia McGrath
1500 Kirby Pkwy, Memphis TN 38120-3421
BROWN, Queenetta L 5Y
4467 Cleopatra Dr, Memphis TN 38128-1493
BROWN, Raymond FR
1233 Crystal Dr, Clarksville TN 37042-7263
BROWN, Rebecca Danielle FR
2302 Still Point Ln, Colleyville TX 76034-6414
BROWN, Renea Trenae JR
6528 Falling Mist Ln, Memphis TN 38141-7244
BROWN, Rex Jared SR
4652 Gilbert Rd, Memphis TN 38116-7019
BROWN, Roger Darrell 5Y
8534 Clubview Dr, Olive Branch MS 38654-4189
BROWN, RoseMerry L
438 McElroy Rd, Memphis TN 38120-1513
BROWN, Roshunda GS
1605 Old Mill Strm, Cordova TN 38016-8550
BROWN, Ryan Robert FR
5060 Alrose Ave, Memphis TN 38117-5802
BROWN, Samantha Kathryn HS
8700 Cumbernauld Cir N,
Germantown TN 38139-5306
BROWN, Shafaye FR
3071 Radford Rd, Memphis TN 38111-2911
BROWN, Shaketta R JR
3054 Shannon Ave, Memphis TN 38108-1820
BROWN, Shanna Kathleen SO
16 Shaw Hwy, Cortlandt Manor NY 10567-6111
BROWN, Shatavia FR
106 Washington Ave, Mason TN 38049-7052
BROWN, Shaun FR
7663 Belgrave Cv, Germantown TN 38138-7002
BROWN, Shelbie Megan GR
1208 Elkader Ct N, Antioch TN 37013-1093
BROWN, Shenika Rena JR
764 Chilligan Or, Memphis TN 38109-4223
BROWN, Sherri Taylor SR
PO Box 25, Bolivar TN 38008-0025
BROWN, Shontie Shavon SR
3170 Beauchamp Dr **757-229B**
Memphis TN 38118-5709
BROWN, Shynesya Patrice JR
2219 Kingsley Cv, Memphis TN 38127-4053
BROWN, Stephanie Renee SR
1290 Rain Lake Ln E, Collierville TN 38017-3830
BROWN, Steven JR
317 Stokes Creek Or, St Augustine FL 32095-6810
BROWN, Steven Wesley 5Y
107 Greenbriar Ln, Jackson TN 38305-8842
BROWN, Tanique JR
4302 Leatherwood Ave, Memphis TN 38111-7918
BROWN, Tanisha FR
125 Rhea St, Jackson TN 38301-6768
BROWN, Tanya Z SO
7882 Molly Meadow Cv, Walls MS 38680-8499
BROWN, Tara Thornell JR
790 Homer St, Memphis TN 3B122-3404
BROWN, Thea FR
41B0 Faronia Rd Apt 5, Memphis TN 3B116-6517
BROWN, Theotis Hill GR
7246 Creek Bend Or, Memphis TN 3B125-301B
BROWN, Theresa Michelle SR
2B1 Glen Park Dr Apt 7, Cordova TN 3B01B-B027
BROWN, Tierra J GR
4327 Marguerite Dr, Memphis TN 3B109-5505
BROWN, Timia Leronshae FR
1B33 Belle Arbor Drive, Nashville TN 37207
BROWN, Tony Zelinski GR
1421 Oak Mnr Apt 6 .....**6B0-B191**
Memphis TN 3B119-6266
BROWN, Tonya L SR
5353 Lake Ridge Or, Southaven MS 38671-6901
BROWN, Tracey Evonuette GR
3039 Henry Ave, Memphis TN 3B112-2027
BROWN, Tyler Wilson SO
1B9 Rich Cv, Memphis TN 3B120-1731

BROWN, Tyra Mo'nea
6664 Booth Forrest Cv, Bartlett TN 38135-9118
BROWN, Valery Kim
94 Navaho Cv, Millington TN 38053-1099
BROWN, Veronica Chanel
6888 Skylar Mill Ave, Cordova TN 38018-8793
BROWN, Veronica Hoskins
1066 N Belvedere Blvd, Memphis TN 38107-3007
BROWN, William Harrison
3731 Charleston Sq, Memphis TN 38122-3725
BROWN, William Patrick
3370 Broadway St, Bartlett TN 38133-2694
BROWN, Wymon Channing
4541 Ridgewood Rd, Memphis TN 38116-7211
BROWN-WOODS, Shunji Ouenae
9717 Woodland Edge Ln, Cordova TN 38018-669
BROWNE, Christian
2241 Robbins Nest Cv, Collierville TN 38017-886
BROWNE, Douglas Vincent
2241 Robbins Nest Cv, Collierville TN 38017-886
BROWNER, Ariel Shereese
8741 S Justine St, Chicago IL 60620-4842
BROWNING, Kelsey Elizabeth
6146 Palomino Dr, Lakeland TN 38002-9632
BROWNLEE, Brittney LaShaye
3309 W Monticello Cir Apt 3,
Memphis TN 38115-0890
BROWNLEE, Tera W
6972 Parkbrook Ln, Cordova TN 38018-7936
BROWNLEE, Terrence M
3368 Cloudland Dr, Memphis TN 38118-8123
BROWNLOW, Samuel Turney
1517 Court Ave Apt 2, Memphis TN 38104-7404
BROYLES, Crystal L
196 Archey Rd, Fulton KY 42041-6455
BRUCE, Jonathan
3159 Rustleaf Cv, Germantown TN 38138-7664
BRUCE, Thomas Mark
97 Cedar Grove Dr, Byhalia MS 38611-8833
BRUCE, Thomas Wesley
3159 Rustleaf Cv, Germantown TN 38138-7664
BRUCKER, Kaitlin Burnett
2246 Massey Rd, Memphis TN 38119-6517
BRUCKERHOFF, Tara Lynn
5315 Peach Trail Or, Southaven MS 38671-9351
BRUCKMAN, Bailey Ann
8292 George Brett Or, Cordova TN 38018-8147
BRUCKMEIER, Lauren Jane
8020 Old Brownsville Rd, Arlington TN 38002-79
BRUMFIELD, Elizabeth
103 Rembert Dr, Atoka TN 38004-7950
BRUMLEVE, Benjamin John
3679 Waynoka Ave, Memphis TN 38111-6111
BRUMLEY, Elijah Kane
3501 Highway 305 S, Hernando MS 38632-9317
BRUMMER, James Leo
438 Rosser Rd, Memphis TN 38120-1506
BRUNER, Andrea Louise
3954 Carla Ln, Bartlett TN 38135-5128
BRUNSON, Angela Michelle
887 W Powell Rd, Collierville TN 38017-1348
BRUNSON, Mallory
2175 Aztec Dr, Oyersburg TN 38024-1842
BRUNSON, Nakia
923 Lenow Park Or Apt 102,
Memphis TN 38126-6556
BRUNSON, Phillip Michael
3407 Kirby Meadows Dr, Memphis TN 38115-421
BRUNSON, Tyrone Chevelle
2467 Hale Ave, Memphis TN 38112-3327
BRUNT, Derick Wayne
3054 Blackwell Cv, Bartlett TN 38134-3542
BRUNT, Joshua Arnez
990 Blanchard Rd, Memphis TN 38116-7013
BRUNTON, Amanda Nicole
10022 Monarch Dr, Cordova TN 38016-0163
BRUNTZ, Cory Blake
591 Fort Sumpter Ln, Collierville TN 38017-1778
BRUSS, Michael F
8729 Grandbury Pl, Cordova TN 38016-5233
BRYAN, Anna Ruth
7533 Charlotte Pike, Nashville TN 37209-5201
BRYAN, Billy Drake
4522 Ravenwood Oak Or, Lakeland TN 38002-B27
BRYAN, Jason Wade
2170 Berry Bush Ln **414-0**
Cordova TN 38016-5359
BRYAN, Jonathan Paul
2B17 Marbry Or, Bartlett TN 38134-4417
BRYAN, Nichole
2120 Pendleton St, Memphis TN 3B114-5504
BRYAN, Samantha J
4522 Ravenwood Oak Dr, Lakeland TN 38002-B27
BRYANT, Allistar A
274 Fletcher Rd, Collierville TN 38017-2371
BRYANT, Ashley
7410 Macon Rd, Cordova TN 3801B-622B
BRYANT, Billy
6266 Midsummer Way, Memphis TN 38115-6434

YANT, Catherine Jane SR
072 Greenlodge Ln, Memphis TN 38119-8728
YANT, Daniel FR
435 Plum Tree Dr, Southaven MS 38671-9378
YANT, DeMarion JR
000 Sutton Pl Apt 813, Horn Lake MS 38637-1464
YANT, Donna Leigh JR
95 Foxwood Cir W, Hernando MS 38632-7221
YANT, Emilee Crissa FR
74 Fletcher Rd, Collierville TN 38017-2371
YANT, Jenny A GR
13 Barksdale Ct, Memphis TN 38104-7625
YANT, Joye A GS
544 Seasons Dr, Antioch TN 37013-4952
YANT, Katherine A GR
0214 Eveninghill Dr, Cordova TN 38016-0335
YANT, Kenecia FR
443 Valleydale Cv, Memphis TN 38141-7067
YANT, Lauren Perry SR
542 Cranford Rd, Memphis TN 38117-6706
YANT, Lindsey Alexander FR
686 Grays Hollow Cv, Cordova TN 38018-7769
YANT, Micheal Reed FR
212 Chapel Park Blvd, Cordova TN 38016-1452
YANT, Nicole Marie SR
351 Creekview Cv, Collierville TN 38017-8620
YANT, Paul Durant SR
193 Jefferson Ave, Memphis TN 38104-2827
YANT, Runiqua Dashelle FR
328 Shelby Dr, Sikeston MD 63801-6117
YANT, Taylor FR
946 Val Verde Dr, Germantown TN 38138-3747
YANT, Taylor FR
883 Essex Ct Apt 1, Memphis TN 38119-5723
YSON, Ernelle GR
6 Foxworth Dr, Jackson TN 38305-6703
YSON, Felicia FR
340 N Orchid Dr, Memphis TN 38114-5938
YSON, Shasta Gabriel SD
571 Pine Top Cir S, Memphis TN 38141-7844
YSON, Will SD
05 Washington Ave, Mount Pleasant TN 38474-1147
CAK, Mark Hunter SR
921 Deerstone Dr, Bartlett TN 38135-1319
CHANAN, Barbara Catherine
535 Timber Walk Cv, Cordova TN 38018-4337
CHANAN, Danielle Nicole FR
582 Barwood Cir, Memphis TN 38122-4503
CHANAN, Elizabeth Anne FR
801 Autumnhill Ln, Bartlett TN 38135-1646
CHANAN, Jessica Dominique HS
873 Cavern Dr, Memphis TN 38128-5901
CHANAN, Kantana FR
20 Ocala Dr, Nashville TN 37211-6136
CHANAN, Leslie Daniel SR
41 Robin Hood Ln, Memphis TN 38111-5657
CHANAN, Roshunda R JR
220 Macon Hall Rd, Cordova TN 38018-6585
CHANAN, Zack Blake FR
O Box 275, Scotts Hill TN 38374-0275
CHSCHACHER, Melissa SR
310 High Plains Rd, Bartlett TN 38135-0420
CK, Boyd Baxter D1
77 Hawthorne St, Memphis TN 38107-4535
CK, Jason Calder SR
O Box 22602, Memphis TN 38122-0602
CK, Nathan Alexander GR
O Box 11224, Memphis TN 38111-0224
CKHOLDT, Kelly D1
pt 201, 4223 N Buford Ellington Dr, Memphis TN 38111-7423
CKINGHAM, CaDarius TaVoskia JR
973 Overton Crossing St, Memphis TN 38127-4005
CKINGHAM, Steven Charles GR
53 N Ericson Rd, Cordova TN 38018-1492
CKLER, Zachary Seth SO
81 Whittenburg Dr, Collierville TN 38017-1637
CKLEY, Allison Blair SD
70 N Ericson Rd, Cordova TN 38018-1488
CKLEY, Chris T GR
044 Sara Jane Ln, Bartlett TN 38133-2815
CKLEY, Diane JR
043 Ray Blanton Cv, Memphis TN 38111-7424
CKLEY, Jenna Nicole SR
391 Abernathy Rd, Memphis TN 38116-8918
CKLEY, Kiiyana Shawntae' SO
546 Cardigan Dr, Memphis TN 38119-7407
CKLEY, Rebecca E JR
005 Winchester Rd, Memphis TN 38116-3121
CKLEY, Tracy Louise GR
515 Vanuys Rd, Memphis TN 38111-5609
CKMAN, Roxanne Nicole GR
045 Carriage Creek Rd, Arlington TN 38002-8939
CKNER, Cordarian FR
935 Leven Rd, Memphis TN 38118-6401
CKNER, Meredith Cathleen 5Y
428 Unbridle Way Apt 301, Cordova TN 38016-9183
NIDHA, Vamshidhar Redd GR
lot No. 15,16 Sai Ram Nagar C, Karmanghat, Hyderabad 500072

BUELTEMANN, Blake FR
2971 Lauren Dr, Bartlett TN 38133-3935
BUENAVENTURA, Manica Tolentino JR
8690 Deer Creek Cir, Olive Branch MS 38654-5916
BUFFUM, Megan Nicole GR
978 Painted Desert Ln, Cordova TN 38018-2814
BUFKIN, Olivia Ann JR
1607 Wrenwood Way, Mount Juliet TN 37122-4518
BUFORD, Carolyn SR
PO Box 394, Brighton TN 38011-0394
BUFORO, Faydra C GR
816 Ray Ln, Covington TN 38019-4740
BUFORD, Jasmine Shanae FR
6932 Tealwood Dr, Horn Lake MS 38637-4704
BUFORD, Lakindra S SR
PO Box 394, Brighton TN 38011-0394
BUFORO, LaToya D JR
98 Huffman Dr, Brighton TN 38011-4017
BUFORD, Shannon D D1
1313 S 16th St Ext, Oxford MS 38655-4809
BUFORO, William A SR
3951 Torrey Pines Cir Apt 201, Memphis TN 38125-2900
BUGGS, Shericka Annette JR
4988 Highway 4 W, Holly Springs MS 38635-7555
BUGGS, Vernois George Lemon JR
2697 Barron Ave, Memphis TN 38114-3835
BUI, Luynda Ngoc SO
5107 Teal Ave, Memphis TN 38118-4533
BUI, DuangVinh T SR
2821 Juanita Cir W, Memphis TN 38133-4873
BUI, Son Ngoc D1
75 Phu Doan, Hoan Kiem, Hanoi 10000
BUI, Thuyvan Tham SR
2821 Juanita Cir W, Memphis TN 38133-4873
BUIE, Kim Davidson GS
154 Harbor Ridge Ln N, Memphis TN 38103-0842
BUIE, William FR
154 Harbor Ridge Ln N, Memphis TN 38103-0842
BULINGTON, Carter Finch FR
6186 Timber Run Dr, Bartlett TN 38135-9400
BULLARO, Rhonda Lynette GR
7391 Hollorn Ln, Memphis TN 38125-2117
BULLARD, Stevenyia Genean SO
3433 Lynchburg St, Memphis TN 38134-8405
BULLINGTON, Kaitlyn Marie GS
1919 Riverview Dr, Murfreesboro TN 37129-6022
BULLOCK, Kori Ann FR
107 Walters Ave, Franklin TN 37067-2603
BULLOCK, Safari FR
2826 E Hickory Blf, Memphis TN 38128-5474
BULLOCK, Tanya Renee JR
7788 Lipscomb Dr, Memphis TN 38125-2865
BULLOCK, William Oliver GR
465 Stonewall St, Memphis TN 38112-5115
BULLYAN, Korisha Nichole FR
7903 Club Dr Apt 73, Cordova TN 38016-8649
BULTRON, Stefany FR
5833 Hickory Nutt Ln, Memphis TN 38141-5812
BUMPUS, Brady FR
356 Skyview St, Paris TN 38242-8915
BUN, Kimlin JR
10189 Old Brownsville Rd, Lakeland TN 38002-3922
BUNCH, April Renea JR
2366 Tanasi Dr Apt 102, Cordova TN 38016-7673
BUNCH, Kenneth Donell GR
7396 Carmon Dr, Olive Branch MS 38654-9678
BUNDREN, Brian Edward GR
408 Mifflin Ave, Henderson TN 38340-1624
BUNOY, Jay Kyle SR
8841 Kenbrook Cv, Cordova TN 38018-7657
BUNOY, Jessee Elizabeth P1
319 Woodland Hills Rd, Clinton TN 37716-5935
BUNKLEY, Christopher Ernest FR
409 Avon Woods Cv, Memphis TN 38117-1908
BUNNEY, Haley JR
30 Spring Creek Hwy, Medina TN 38355-9729
BUNTYN, Britney Darielle JR
4503 Melwood St, Memphis TN 38109-5226
BUOLAMWINI, Timothy Tuurosung SR
1809 Oak Springs Dr, Cordova TN 38016-5344
BURBANK, Virginia Robinson 5Y
684 Rozelle St, Memphis TN 38104-5029
BURBECK, Rebecca Gail SR
3284 Devonshire Way, Germantown TN 38139-8051
BURCH, Benjamin Charles P3
10 S Main St Apt 1506, Memphis TN 38103-5400
BURCH, Danielle Rayshun JR
4992 Hickory Bark Dr, Memphis TN 38141-8412
BURCH, Dylan FR
9164 Gainsborough Dr, Lakeland TN 38002-4118
BURCH, Kimberly Nicole SR
8005 Claredale Dr, Bartlett TN 38133-2954
BURCH, Shannon Jeannette JR
905 Church St, Savannah TN 38372-1107
BURCHAM, Hannah Shea P3
102 Garrett Cir, Martin TN 38237-2327
BURCHETT, Fortune FR
4039 Dearborn St, Memphis TN 38109-4464

BURCHETT, Naja Marcia HS
7984 Old Brownsville Rd, Arlington TN 38002-7963
BURCHETT, Schawanna L SD
245 S Sussex Ln Apt 2, Cordova TN 38018-8174
BURCHETTE, Amanda Rachel FR
1200 Overton Park Ave Apt 27, Memphis TN 38104-6960
BUROEN, Alexandra Elizabeth SD
1470 Tutwiler Ave, Memphis TN 38107-4913
BURFORO, Eric James JR
524 Fox Run Ln, Collierville TN 38017-1748
BURFORD, Evelyn J FR
3028 Elgin Dr, Memphis TN 38115-2213
BURFORD, Joseph SO
3285 W Bent Laurel Ln, Lakeland TN 38002-5883
BURGAN, Jonathan Curtis SD
425 S Prescott St, Memphis TN 38111-4435
BURGAN, Marlena Chantel JR
425 S Prescott St, Memphis TN 38111-4435
BURGOORF, Aimee M D2
5111 Will Fall Rd, Arlington TN 38002-8924
BURGER, Crystal Carol SR
9 S Surrey Trce, Marion AR 72364-2501
BURGESS, Alvin Jerome JR
4745 Gilbert Rd, Memphis TN 38116-7302
BURGESS, Hallie Star SD
3391 Northwood Dr, Memphis TN 38111-4705
BURGESS, James C SD
645 Wildflower Ridge Ln, Savannah TN 38372-7314
BURGESS, Jodi Ann SP
208 Layne Dr, Bells TN 38006-3786
BURGESS, Lauren Michelle SR
2363 Bartlett Oaks Dr, Bartlett TN 38134-5732
BURGETT, Ryan Allen P1
342 Island Dr Apt 105, Memphis TN 38103-0700
BURGMON, Taylor M GR
1638 Ranmar Dr, Cordova TN 38016-6029
BURGS, Ernest Lee JR
6497 Gallan Dr Apt 277, Memphis TN 38134-8898
BURIES, Patience Danette 5Y
7836 S Garden Manor Dr Apt 203, Memphis TN 38125-6543
BURK, Ashley Nicole JR
351 Carriage Ct Apt 203, Cordova TN 38018-9074
BURK, Brandon James FR
140 Mindy Cir, Collierville TN 38017-7604
BURKE, Amanda Beth GR
8635 Valmont Cir, Cordova TN 38016-8802
BURKE, Amber Lea GR
7934 Tratton Cv N, Southaven MS 38671-4634
BURKE, Dorothy Henderson 5Y
3354 Central Ave, Memphis TN 38111-4400
BURKE, Kristi Michelle P8
12582 Magnolia Bend Dr, Arlington TN 38002-7053
BURKE, Laurie A D2
7197 Grapetree Trl, Cordova TN 38018-7938
BURKEEN, Heather Rae SR
340 E Harpers Ferry Dr, Collierville TN 38017-1213
BURKERT, Jason Gregory SR
240 Parkview Dr, Collierville TN 38017-5391
BURKETT, Hillary Ryane GR
8451 Bazemore Rd, Cordova TN 38018-7360
BURKETT, Ryan Christopher GR
714 Catesby Cv, Collierville TN 38017-6716
BURKETT, Vent Curtis GS
1747 Forrest Ave, Memphis TN 38112-5008
BURKHALTER, David Alexander P1
2736 Hawk Haven Ln, Knoxville TN 37931-3000
BURKHAROT, Max Devon FR
1311 Adams St, Denver CO 80206-2604
BURKHEAD, Mallory Grace SR
389 Anderson Rd, Dyersburg TN 38024-8401
BURKINS, Terica Tonicia HS
1410 Brimfield Cv, Cordova TN 38016-6696
BURKS, Angelica S D1
1886 Wall St Apt 6, Bartlett TN 38134-9621
BURKS, Bianca Mayfield 5Y
1344 Oak Ridge Dr, Memphis TN 38111-7308
BURKS, Chiquita FR
5586 Millers Meadow Dr, Memphis TN 38125-4154
BURKS, Deitra J SO
459 Braycliff Ave, Memphis TN 38109-7436
BURKS, Jonathan Bryce HS
1726 John Ridge Dr, Collierville TN 38017-7606
BURKS, Jonathan Taylor HS
8421 Shingle Oaks Dr, Cordova TN 38018-6414
BURKS, Loretha FR
4312 Crimson Leaf Cv, Memphis TN 38125-2905
BURKS, Monica D HS
3201 Waterway Cir, Memphis TN 38119-8010
BURKS, Rachel R SR
5913 Pipers Green Ln, Bartlett TN 38135-1526
BURKS, Sarah Layne JR
422 W Main St, Adamsville TN 38310-2210
BURKS, Tiffany Jingles 5Y
585 E Parkway S Apt 34, Memphis TN 38104-5503
BURL, LaTasha Larnell FR
2331 Norman Ave, Memphis TN 38108-2302
BURLISON, Alissa Hope GS
3523 Autumn Ave, Memphis TN 38122-4551

BURLISON, Austin Lee HS
4446 Annie Mae Dr, Millington TN 38053-8434
BURLISON, Jena Leigh GR
121 McWilliams Rd, Covington TN 38019-6417
BURLISON, Jonathan David D1
2080 Court Ave, Memphis TN 38104-6513
BURNETT, Anna Alexandra SR
145 Feathers Chapel Dr, Somerville TN 38068-5695
BURNETT, Artecia FR
3312 Daisywood Ln, Memphis TN 38118-8129
BURNETT, Avis Alisa SO
3186 Sharpe Ave Apt 2, Memphis TN 38111-3763
BURNETT, Breona Patrice FR
529 Rosedale Ave, Covington TN 38019-3011
BURNETT, Chelita C SR
1721 Englehart St, Cordova TN 38016-0313
BURNETT, Crystal Marie JR
118 Frye Cv Apt 118, Covington TN 38019-1934
BURNETT, Darryl E GR
9252 Threave Ln Apt 305, Memphis TN 38125-2477
BURNETT, Elizabeth Ann SR
134 Oakwood Cir, PO Box 844, Munford TN 38058-0844
BURNETT, Elizabeth Lowell JR
475 S Perkins Rd Apt 613, Memphis TN 38117-3961
BURNETT, Erica D FR
971 Collins Chapel Cir, Memphis TN 38105
BURNETT, Gradolyn Marchelle 5Y
1222 Semmes St, Memphis TN 38111-2820
BURNETT, Ian-Schuyler Pierce SD
3808 Argonne St, Memphis TN 38127-4416
BURNETT, Jacquelin Elizabeth GR
PMB 368, 111 S Highland St, Memphis TN 38111-4640
BURNETT, James Ernest SO
6817 Nicole Cv, Bartlett TN 38135-3073
BURNETT, Jasmine FR
3215 Bluemont Dr, Memphis TN 38134-3201
BURNETT, Kimberly Jo SD
5890 Griffin Rd, Arlington TN 38002-3867
BURNETT, Lauren Cherie JR
1969 Kirby Pkwy, Memphis TN 38119-5534
BURNETT, Maggie FR
2079 Allenby Rd, Germantown TN 38139-4343
BURNETT, Michael Joseph
2691 Sweet Oaks Cir, Germantown TN 38138-6253
BURNETT, Sharron Taylor D2
328 Pleasant Plains Rd, Jackson TN 38305-5608
BURNETT, Tanishia Lashae JR
PO Box 16761, Memphis TN 38186-0761
BURNETT, Tanishia Sheree SO
8311 Manhatten Dr, Southaven MS 38671-7372
BURNETTE, Olivia Marie JR
10220 Sextant Cir, Anchorage AK 99515-2554
BURNETTE, Robin Marie SD
6909 Century Oaks Dr, Cordova TN 38018-8798
BURNEY, Brittany Joann GR
2096 Copper Hill Cv, Memphis TN 38134-6241
BURNEY, Melissa Dawn GR
150 Till Rd, Hohenwald TN 38462-5325
BURNGASSER, Sidney Michael JR
428 Walnut St, Jackson TN 38301-4349
BURNS, Alisha Cheri SO
6756 W Crystal Oak Cv, Memphis TN 38141
BURNS, Barbara F SR
1820 Kingsview Dr, Memphis TN 38114-5828
BURNS, Devon M FR
1185 Travers Ln, Cordova TN 38018-8835
BURNS, George William SD
308 S East St, Somerville TN 38068-1600
BURNS, Ian William SD
308 S East St, Somerville TN 38068-1600
BURNS, Kelley Leeann SD
302 Foothills Dr, McMinnville TN 37110-5044
BURNS, Kyman Aveir FR
2537 Parkview Dr, 3634 N Trezevant St, Memphis TN 38127-4650
BURNS, Latosha SD
1082 N Dunlap St, Memphis TN 38107-2009
BURNS, Melissalee GR
1879 2nd Cv Apt 4, Memphis TN 38134-9371
BURNS, Toni B JR
5596 Magnolia Bend Cv, Arlington TN 38002-9923
BURNSIDE, Domonique La'Velle FR
3200 Ladbrook Rd, Memphis TN 38118-8233
BURNSIDE, Jonise SR
6860 Lagrange Pines Rd, Cordova TN 38018-2859
BURNSIDE, Taylor Andrew JR
821 Shadow Walk Ln, Collierville TN 38017-3363
BURNWATT, Joshua Aubrey SR
6980 Gallop Dr, Cordova TN 38018-7892
BURPO, Laura Leigh FR
3681 Ernest Cherry Rd., Kenton TN 38233
BURR, Kaley FR
7586 Highway 87 W, Henning TN 38041-6228
BURR, Shelly Roush D1
3667 Kenwood Ave, Memphis TN 38122-4618
BURR-MCNEAL, Carolyn Blakesley GS
2972 Millers Pond Dr, Memphis TN 38119-8643

FIRST SOUTH FINANCIAL
TIGER BANKING CENTER
(901) 678-4040 • www.firstsouth.com • 209 Rawlins Service Court (Above The Campus Bookstore)
Free Checking For Students, Faculty And Staff • Free Internet Banking • No Minimum Balance, No Monthly Fee • Unlimited Transactions • Free Tiger Debit Card

BURRELL, Alicia Juanese JR
9950 Chivas Dr, Cordova TN 38016-0153
BURRELL, John Vincent JR
1658 Sorghum Mill Dr, Cordova TN 38016-6013
BURRELL, Luke Timothy JR
1658 Sorghum Mill Dr, Cordova TN 38016-6013
BURRELL, Melvin Matthew JR
9950 Chivas Dr, Cordova TN 38016-0153
BURRISS, Alisea Nicole 5Y
1147 Mount Vernon Rd, Memphis TN 38111-4021
BURROUGHS, Melanie GR
1963 Elzey Ave, Memphis TN 38104-5455
BURROUGHS, Michael Dean D2
987 Meda St Apt 201, Memphis TN 38104-5817
BURRDW, Antasia Brianna HS
145 Woodfern Cv, Collierville TN 38017-2526
BURRDW, Mary Erwin FR
2039 Restington Ln, Memphis TN 38119-6859
BURROW, Shelly Lynn SD
2341 Verdun St, Memphis TN 38114-5845
BURROWS, Lauren E D1
58 Cambridge Ave, Haddon Township NJ 08108-2319
BURRUS, Anna Beth JR
123 Fairways Dr, Hendersonville TN 37075-2610
BURRUS, David K SR
566 King Ridge Dr, Collierville TN 38017-1705
BURSE, Gene Charles GR
1101 S Matthew St, Peoria IL 61605-3549
BURSI, Christopher Louis GR
6785 River Birch Rd, Memphis TN 38119-5615
BURSI, Jessica Lynn SR
2763 Smith Haven Dr, Memphis TN 38114-5520
BURSI, John Michael JR
964 Handforth Cv, Collierville TN 38017-8677
BURSI, Natalie Marie P1
2330 McVay Cv, Germantown TN 38138-4505
BURSON, Amanda Delane SR
3995 Tutwiler Ave, Memphis TN 38122-2558
BURSDN, Grady JR
1513 S Montgomery St, Memphis TN 38106-5907
BURT, David Francis GR
1407 Flamingo Rd, Memphis TN 38117-6417
BURT, Jason Daniel SR
1310 Wedgewood St, Memphis TN 38111-8162
BURT, Lydia Carpenter SR
1407 Flamingo Rd, Memphis TN 38117-6417
BURT, Madison FR
1824 Kent Rd, Memphis TN 38116-5314
BURT, Pamela Marie SR
5318 S Rock Ridge Rd, Memphis TN 38134-6245
BURTON, April Cherrell SR
325 Whiskey Ridge Rd, Paris TN 38242-6170
BURTON, Brittany D1
2 W Ge Patterson Ave Apt 216,
Memphis TN 38103-6431
BURTON, Christina Dionne SD
6243 Coleman Rd, Olive Branch MS 38654-8788
BURTDN, Howard Dean PB
1506 Arkansas St, Memphis TN 38109-1502
BURTON, Jacob Ross SR
1275 Cherry Rd, Memphis TN 38117-6001
BURTON, Jason Edmund SR
3834 Kearney Ave, Memphis TN 38111-6734
BURTON, Jennifer Ann GR
Upper Apartment, 5634 Ashley Sq N,
Memphis TN 38120-2471
BURTON, Jessica Lauren SD
247 E Edwin Cir, Memphis TN 38104-5910
BURTON, Lauren SO
7660 Carter Creek Cv, Memphis TN 38125-5046
BURTDN, Lenell FR
44 Wisteria St, Jackson TN 38301-6754
BURTDN, Morgan Whitney GR
1588 Collingham Dr, Collierville TN 38017-8690
BURTON, Nicole Sierra P3
70 S 4th St Apt 341, Memphis TN 38103-5249
BURTON, Paul N FR
772 Sanga Creek Rd, Cordova TN 38018-6572
BURTON, Ross David SR
1337 Harbert Ave Apt Up, Memphis TN 38104-4504
BURTON, Shawn Renee GS
3399 Knight Rd, Memphis TN 38118-5104
BURTON, Vercilla Antoinette SD
600 Rothwood Ave Apt K5, Madison TN 37115-4947
BUSBEE, Jack GR
1865 Poplar Pines Dr Apt 204,
Memphis TN 38119-4851
BUSBEY, Patricia Tabor SD
6967 Dashwood Dr, Memphis TN 38119-8503
BUSBY, Angela Cherie SO
3764 Kennings Dr, Memphis TN 38125-2135
BUSBY, Henry Augustine FR
435 Saint Nick Dr, Memphis TN 38117-4115
BUSBY, Duintin Marcel FR
3828 Ford Rd, Memphis TN 38109-3656
BUSBY, Wesley Adam 5Y
1143 Wilbec Rd, Memphis TN 38117-5835
BUSH, Amber A 5Y
1734 Totanka Ln, Knoxville TN 37931-4214
BUSH, Barbra Ashley SR
6583 Running Bird Cv, Arlington TN 38002-4812
BUSH, Essence Monshee' 5Y
1366 Campbell St Apt 28, Jackson TN 38301-3573
BUSH, Heather Mae SR
7396 Iris Cv, Memphis TN 38125-3819
BUSH, Jacqueline Gabrielle SD
6696 Laurel Valley Dr, Bartlett TN 38135-1574
BUSH, Laken Elizabeth JR
10015 Pointe Cv, Lakeland TN 38002-4562
BUSH, Lauren Elizabeth JR
3909 Torrey Pines Cir Apt 202,
Memphis TN 38125-2796
BUSH, Michelle Lynn SR
1573 Galloway Ave Apt 4, Memphis TN 38112-4970
BUSH, Rachel Nicole GR
36 Sourwood Ln, Charleston WV 25320-7551
BUSH, Regina FR
632 White Dak Dr, Marion AR 72364-2415
BUSHAW, Neal Dwen D2
1566 NW Young Pl, Bremerton WA 98311-9027
BUSHNELL, Jonpaul GR
675 Moss Rd, Memphis TN 38117-5201
BUSS, Alecia Gabrielle FR
1396 Weymouth St, Memphis TN 38108-3537
BUSS, Sara FR
5579 Melvin Rd, Memphis TN 38120-1805
BUSSE, Catherine Virginia HS
5101 Springtree Dr, Arlington TN 38002-5753
BUSSE, Victoria Leilani SD
5101 Springtree Dr, Arlington TN 38002-5753
BUSSELL, Lauren Christopher GR
1142 E Cortona Cir, Cordova TN 38018-6975
BUSSENGER, Joseph James SD
65 Hickory Lake Dr, Eads TN 38028-4003
BUSSEY, Leon Duannell JR
8786 N Creek Blvd Apt 14-10,
Southaven MS 38671-7237
BUSTOS, Rudy JR
110 Legacy 8arn Dr Apt 301,
Collierville TN 38017-8727
BUTAWAN, Matthew Brian JR
5487 Sycamore Grove Ln, Memphis TN 38120-2245
BUTCHEN, Jessica Alise SR
1910 Lakefront Dr Apt 104,
Collierville TN 38017-7849
BUTCHER, Charles SD
8545 Highway 196, Collierville TN 38017-4309
BUTCHER, Ronald GR
1899 Danville Rd, Memphis TN 38117-7406
BUTLER, Alaina Jo SR
47 Redfield Dr, Jackson TN 38305-8529
BUTLER, April Brenee GC
1303 Old Bells Rd, Humboldt TN 38343-8131
BUTLER, Brittany Denae' SR
4682 Northwood Hills Dr, Memphis TN 38128-1579
BUTLER, Brittany Elyse FR
8109 Waterford Cir Apt 202,
Memphis TN 38125-5146
BUTLER, Brittany Jo JR
603 Dakland, Marion AR 72364-9025
BUTLER, Cherisse Jeannette SD
5323 Haleville Rd, Memphis TN 38116-9036
BUTLER, Christopher David SR
65 River Chase Dr, Jackson TN 38305-5912
BUTLER, Clarissa SO
5944 Green Dr Apt 1, Memphis TN 38115-2149
BUTLER, Deadrick Jermaine JR
2715 Cherry Rd Apt 2406, Memphis TN 38118-2982
BUTLER, Drew Witherington SD
1090 Munford Ave, PO Box 1451,
Munford TN 38058-1451
BUTLER, Gareth Ryan HS
9151 Berry Garden Cir S, Cordova TN 38016-5381
BUTLER, Haley SD
4387 Powell Ave, Memphis TN 38122-2806
BUTLER, Jacquelyn Elaine JR
176 Charleston Row, PO Box 537,
Grand Junction TN 38039-0537
BUTLER, Jarvis Antwon FR
755 Rehoboth Rd, Somerville TN 38068-6539
BUTLER, Jessica FR
7540 Spinola Ln, Memphis TN 38133-5245
BUTLER, John GR
336 Park Hill Rd, Collierville TN 38017-2317
BUTLER, Kalvinia Rachelle JR
202 N Culver Ave Apt C, Compton CA 90220-8204
BUTLER, Kimberly Nichole SO
3757 Donna Dr, Memphis TN 38127-4470
BUTLER, Kristen Denise JR
750 Adams Ave Apt 407, Memphis TN 38105-5025
BUTLER, Lashonda A JR
5901 Hickory Commons, Memphis TN 38141-5809
BUTLER, Lauren Elizabeth HS
2678 Dibrell Trail Dr, Collierville TN 38017-8979
BUTLER, Marsha Nikki FR
1575 Brookins St, Memphis TN 38108-1836
BUTLER, Matthew Joseph SR
2238 Hickory Crest Dr, Memphis TN 38119-6808
BUTLER, Rebecca SD
9339 Old Brownsville Rd, Arlington TN 38002-9339
BUTLER, Terica E D1
3397 Spinners Cv, Bartlett TN 38134-3048
BUTLER, Tevari L GR
1299 Essex Dr Apt 2, Memphis TN 38119-5706
BUTLER, Theresa Brooke SR
189 Flying Duail Rd, Huron TN 38345-9726
BUTLER, Tierra Levette SD
3108 Darrow St, Memphis TN 38118-3520
BUTLER, Travis L JR
4550 La Paloma Ln, Olive Branch MS 38654-9396
BUTTS, Erica Rene SD
6312 Lake View Trl Apt 108,
Memphis TN 38115-0434
BUTTS, Jessica Nicole JR
3088 Beaumont Ave, Memphis TN 38114-5111
BUTTS, Margaret Drennon SR
7333 Magnolia Ridge Dr,
Germantown TN 38138-3712
BUTTS, Tamesha Tanyell GS
4323 Elmridge St, Memphis TN 38118-6838
BUTZLAFF, Anna Marie JR
14750 Jewel St, Brookfield WI 53005-7014
BUXTON, Matthew Payton JR
7990 Megwood Dr, Bartlett TN 38133-2070
BUYER, Sarah Gabrielle SR
1900 Thorncroft Dr, Germantown TN 38138-3018
BUZDUGAN, Liliana Mihai GR
3570 Sandyslate Cv, Bartlett TN 38133-2777
BYARD, Glennis Kaye GR
5072 Old Marion Rd, Cunningham TN 37052-4768
BYARD, Hudd Peyton GS
4865 Bland Ave, Millington TN 38053-1711
BYAS, Erinn FR
8684 Rhonda Cir N, Cordova TN 38018-4327
BYBEE, Benjamin Thomas GS
6818 Northknoll Ave, Millington TN 38053-3040
BYCZEK, Alex FR
631 Red Bark Cv, Collierville TN 38017-7326
BYERLY-HAWDRTH, Ashley Dawn GR
PO Box 12, Alamo TN 38001-0012
BYERS, Akilah FR
1622 E McLemore Ave, Memphis TN 38106-2408
BYERS, Brittany Sherrill 5Y
3407 Marianna Rd, Holly Springs MS 38635-8308
BYKERK, Carly Anne SR
9350 Byks Ln SE, Caledonia MI 49316-9798
BYNUM, Alexandria Patrice HS
4641 Limestone Ln, Memphis TN 38141-7870
BYNUM, Roger FR
440 Cross Park Dr Apt 1409, Pearl MS 39208-9382
BYNUM, Undryka Mychel FR
3809 N Advantage Way Dr Apt 10,
Memphis TN 38128-7221
BYRD, Andrea Sharnese SR
8918 Links Dr E Apt 201, Memphis TN 38125-2555
BYRO, Charli Kathlyne GR
1770 York Ave Rear, Memphis TN 38104-5152
BYRD, Christopher Braydon HS
1170 Payne Rd, Dakland TN 38060-4824
BYRD, Christopher Gregory P3
236 Highway 81 N, Jonesborough TN 37659-4938
BYRD, Eric Andrew FR
4285 Tutwiler Ave, Memphis TN 38122-2640
BYRD, Jeffrey Tyler FR
936 Barbara Lynn Dr, Collierville TN 38017-1404
BYRD, Jennifer Anne GR
1061 Philadelphia St, Memphis TN 38104-5828
BYRD, Jonathan David JR
3259 Overland Pl, Memphis TN 38111-4414
BYRD, Landon Dylan Strack FR
1654 Wood Mills Dr E, Cordova TN 38016-6175
BYRD, Lauren Rae JR
106 Lake Shore Dr, Wartburg TN 37887-3141
BYRD, Lindsey Anne SD
4294 Gracious Way Cv, Memphis TN 38135-1246
BYRD, Mallory Justine JR
1079 Harpeth Dr, Memphis TN 38134-8027
BYRD, Rachel FR
4285 Tutwiler Ave, Memphis TN 38122-2640
BYRD, Ronnie M SR
5006 Misty River Rd, Bartlett TN 38135-6178
BYRD, Ryan FR
31154 Highway 16, Amite LA 70422-6643
BYRD, Samantha Gail JR
3526 Earlynn Dr, Bartlett TN 38133-2734
BYRD, Samuel Aaron P3
1314 Brockton Dr, Signal Mountain TN 37377-2620
BYRD, Tiffany Paige JR
8241 Park Ridge Dr, Germantown TN 38138-6115
BYRD, Zandra Nicole FR
6066 Scarlet Leaf Dr, Memphis TN 38141-7637
BYRD BOOTH, Jennifer Leigh SR
560 W Daklawn St, PO Box 520,
Brighton TN 38011-0520
BYRNE, John Cullen P1
9 Parkside Ct NE, Atlanta GA 30342-3266
BYRUM, Zachary SP
1634 Dogwood Creek Rd,
Germantown TN 38139-3614

C

CABALLERO, Jennifer Elizabeth
1044 Melody Dr, Metairie LA 70002-5010
CABALLERO RODRIGUEZ, Kimberlie Marie
345 Grand Steeple Dr, Collierville TN 38017-7166
CABLE, Amy D
501 Marr St 678-2
Blytheville AR 72315-1729
CABLE, Gary
22 Mint Farm Dr, Beaufort SC 29906-8985
CABRERA, Anthony
3559 Marion Ave, Memphis TN 38111-5728
CACCAMISI, Kevin Anthony
3419 Lucy Gage Cv, Bartlett TN 38133-3862
CADE, Danielle Marie
914 Blanchard Rd, Memphis TN 38116-7013
CADE, Whitney Layne
14911 Woodbriar Dr, Dallas TX 75248-5440
CADLE, Morgan Rae
5503 Mason Rd, Memphis TN 38120-1709
CAESAR, Carol S
5190 Dak Meadow Ave, Memphis TN 38134-5317
CAFFEE, Michael David
907 Dtha Ln, Walland TN 37886-2079
CAFFEY, David Noel
4952 Lynbar Ave, Memphis TN 38117-2030
CAFFMAN, Katelyn Brooke
1589 Coleherne Cv, Collierville TN 38017-7319
CAGE, Remera A
6654 Chesapeake Dr, Memphis TN 38141-1210
CAGE, Samuel Jared
1297 Winfield Rd, Memphis TN 38116-8940
CAGE, Stephanie Nichole
4487 Whispering Bend Dr 678-8
Memphis TN 38125-3234
CAGLE, Katie
4268 Stillwater Cv, Memphis TN 38125-3076
CAGLE, Matthew Tyler
275 Lizzie Dee Ln, Lexington TN 38351-2505
CAILLIER, George Alstone
1658 Miller Farms Rd, Germantown TN 38138-202
CAIN, Amanda
11236 Ewe Turn Dr, Arlington TN 38002-4137
CAIN, Kelsie Janee
4620 Mickey Dr, Memphis TN 38116-7243
CAIN, Makeshia
65 Harvest Dr, Jackson TN 38305-9681
CAIN, Michael Brandon
11950 Campbell St, Arlington TN 38002-5814
CAIN, Morgin Brittney
7042 Cross Timber Ln, Memphis TN 38125-2616
CAIN, Roberta Askew
4627 Hill Gail Dr, Memphis TN 38141-7835
CAIN, Ryan Andrew
1074 Tatum Rd, Memphis TN 38122-2545
CAIN, Stephanie
1147 8arn Swallow Ln, Collierville TN 38017-8131
CAIN, Zachary Alan
11236 Ewe Turn Dr, Arlington TN 38002-4137
CALABRETTA, Elizabeth R
5224 Normandy Ln, Memphis TN 38117-2853
CALCOTE, Racheal Michelle
520 W Mitchell Rd, Memphis TN 38109-3643
CALDER, Cassandra Lynn
309 Florencewood Dr, Collierville TN 38017-1801
CALDERAZZO, Christopher
2379 Tower Dr, Southaven MS 38672-6393
CALDWELL, Amy Esgro
2779 Satellite St, Bartlett TN 38134-4643
CALDWELL, Ashley Shavon
2526 Holly Hedges Dr Apt 2,
Memphis TN 38128-6030
CALDWELL, Brandon Thomas
Brandon Caldwell, 3584 Kearney Ave,
Memphis TN 38111-5743
CALDWELL, James Roberson
140 Legacy Lake Ln Apt 301,
Collierville TN 38017-8734
CALDWELL, Kaitlin C
1960 Pecan Meadows Dr, Southaven MS 38671-87
CALDWELL, Lauryn Emilee
240 S Jefferson St, Ripley TN 38063-1766
CALDWELL, Melody Michelle
7207 Santa Cruz Dr, Bartlett TN 38133-3953
CALDWELL, Sharita V
3240 Boxdale St, Memphis TN 38118-4312
CALHOUN, Jeremy
7960 Snow Frost Cv, Memphis TN 38125-3389
CALHOUN, Jessica
744 Buntyn St, Memphis TN 38114-2608
CALHOUN, Lynettea Chapell
1542 Cane Meadow Cir Apt 112,
Memphis TN 38106-6134
CALHOUN, Tamesha DaMargaret
1441 Paullus Ave, Memphis TN 38127-6320
CALHOUN, Terri Maria
5255 Annandale Dr 377-24
Memphis TN 38125-4264

HOUN-HOUSTON, Andrea Gail SR
) Box 40961, Memphis TN 38174-0961
, Joshua Louis JR
69 High Plains Rd, Bartlett TN 38135-0409
X, Christopher FR
85 Gardener Cv, Bartlett TN 38135-1136
., Allison Ann GR
17 Court St, Bartlett TN 38134-3421
., Jacob D SR
07 Silver Fox Cv, Lakeland TN 38002-8238
., Jacquilyn Ann JR
17 Teaberry Ln, Bartlett TN 38134-3523
., Lauren Lee SR
17 Court St, Bartlett TN 38134-3421
AGHAN, Yeon Sue Park GR
2 Remmington Cv, Southaven MS 38671-6951
AHAN, Emily Melisa \ SR
05 Walnut Hill Rd. Apt.#201, Memphis TN 38018
AHAN, Marco Curtis FR
22 Paramount Dr, Rockvale TN 37153-4171
AWAY, Jordan Joseph SD
8 Stonewall St, Memphis TN 38112-5114
ENOER, Hazhath A SD
81 Lofton Cv, Cordova TN 38018-7319
ENDER, Liza Karin JR
81 Lofton Cv, Cordova TN 38018-7319
ENOER, Ricardo Hameth GR
69 Lagrange Hill Dr, Cordova TN 38018-1201
ER, Geneva Lynne SO
5 N Country Way Dr, Cordova TN 38018-7106
ICOTT, James P GS
29 Duck River Rd, Bartlett TN 38135-1156
ICUTT, Latosha FR
09 Hawkins Mill Rd, Memphis TN 38128-5236
IHAN, Ariel JR
6 Lamar Lawson Rd NE, Cleveland TN 37323-5311
OWAY, Derek JR
64 Spillway Cir Apt 303, Cordova TN 38016-7148
), Julie Ann FR
49 Snickers Dr, Arlington TN 38002-8709
)GERO, Cayli Ann FR
2 Trace Dr, Jackson TN 38305-1586
TON, Michele Ann SR
5 Goldfinch Cv, Collierville TN 38017-3100
VASINA, Holly Lee GR
33 Hyman Dr, Bartlett TN 38133-2863
VERT, Jessica Shuntay JR
0 Lee St, Brighton TN 38011-6904
VERT, Spencer Douglas FR
28 23rd Rd N, Arlington VA 22207-3509
VIN, Casey FR
66 Barron Ct Apt 7, Memphis TN 38114-4051
VIN, Lakimbie Shiron GR
66 Gavin Dr, Olive Branch MS 38654-6427
VIN, Monica Marie FR
56 Voltaire Ave, Memphis TN 38128-2130
VIN, Victoria JR
05 Keystone Dr, Memphis TN 38115-5377
VO HERMIOA, Emily SO
1 Cherry Hollow Cv, Cordova TN 38018-4305
VARILLO, Miguel FR
39 Hobson Rd, Memphis TN 38128-2007
VBRON, Leslie Dru SR
4 Reksten Cv, Cordova TN 38018-7321
VBURN, Christopher Drew JR
72 Nicholas Ln, Southaven MS 38672-6695
VERON, Elizabeth Marie GR
148 Ocean Dr, Warrenton OR 97146-7139
VERON, Jason Jeffrey FR
49 Woodland Crest Dr, Lakeland TN 38002-3820
VERON, Kristen Holly FR
42 S Buford Ellington Dr, Memphis TN 38111-7412
VERON, Malcolm Zackhiem FR
01 Park Center Dr Apt C302,
Alexandria VA 22302-1475
VERON, Sara Ann JR
12 Westbrook Rd, Bartlett TN 38135-1308
VP, Alexandria FR
65 Tompkins Ln, Millington TN 38053-5107
VP, Bradley FR
060 Idaville Rd, Atoka TN 38004-7568
VP, Joseph Alan SD
69 Birch Walk Dr, Memphis TN 38115-6661
VP, Laura Elizabeth SR
Holland Ln, Jackson TN 38305-9345
VPBELL, Angellika Mercedes SR
1 Clearlake Dr, La Vergne TN 37086-4240
VPBELL, Anne FR
26 John Sunderland Dr, Millington TN 38053-5235
VPBELL, April Michelle JR
46 Tammwood Dr, Memphis TN 38116-2033
VPBELL, Ariel Monet' SR
33 Arrendale St, Memphis TN 38118-3223
VPBELL, Ashley FR
33 Arrendale St, Memphis TN 38118-3223
VPBELL, Brianna FR
l Box 1642, Lexington TN 38351-2705
VPBELL, Brianna Lynne GR
195 River Park Cir, Stockton CA 95209-4182

CAMPBELL, Chase Walker FR
180 Woodlawn Trce, Brighton TN 38011-4113
CAMPBELL, Colbi FR
9822 Woodland Edge Cv, Cordova TN 38018-3603
CAMPBELL, Colleen D1
12723 Saint Clair Dr, Louisville KY 40243-1036
CAMPBELL, Cynthia Dawn SR
3005 Bramblebush Ln, Lakeland TN 38002-4171
CAMPBELL, Dominique Porchia FR
3050 Saint Cloud Pl, Memphis TN 38127-7331
CAMPBELL, Dustin Eugene GR
580 S Main St Apt 204, Memphis TN 38103-4829
CAMPBELL, Gregory Allen SO
5714 Jason Cv, Olive Branch MS 38654-6953
CAMPBELL, Jeremy FR
957 E Raines Rd Apt 7, Memphis TN 38116-6369
CAMPBELL, Jessica Nicole SR
4930 Chester Rd, Arlington TN 38002-9543
CAMPBELL, Jordan Porshae FR
1141 Star Line Rd, Memphis TN 38109-4925
CAMPBELL, Joshua Charles GR
10 Dickey St, New Windsor, Auckland
CAMPBELL, Katie Alexandra FR
6639 Stockport Dr, Memphis TN 38141-0912
CAMPBELL, Kevin Bruce GR
4041 Hadley Dr, Bartlett TN 38133-0982
CAMPBELL, Marsha Baptist GR
3129 Christine Rd, Memphis TN 38118-5728
CAMPBELL, Mary K GR
PO Box 411, Cooter MO 63839-0411
CAMPBELL, Mauricia Arielle FR
3129 Christine Rd, Memphis TN 38118-5728
CAMPBELL, Melanie D SR
6308 Lake View Trl Apt 205,
Memphis TN 38115-0433
CAMPBELL, Mona R GR
1318 Goodbar Ave, Memphis TN 38104-4536
CAMPBELL, Natasha Danette SR
9780 Misty Pine Dr, Arlington TN 38002-8193
CAMPBELL, Nicholas Todd SR
1815 Nelson Ave, Memphis TN 38114-1626
CAMPBELL, Robert Howe D2
190 Greenbriar Dr, Memphis TN 38117-3237
CAMPBELL, Scott Elmore SR
5422 Arlin Dr, Arlington TN 38002-9318
CAMPBELL, Tavaria Laniese SD
933 N Willett St, Memphis TN 38107-4424
CAMPBELL, Tekela LaShay SR
4901 Farmwood Dr, Memphis TN 38116-7911
CAMPBELL, Terrian La'shad FR
10115 Lynham Dr, Cordova TN 38016-0322
CAMPBELL, Timothy James GR
370 Dakridge Dr, Dakland TN 38060-3290
CAMPBELL, William D2
PO Box 280234, Memphis TN 38168-0234
CAMPBELL-AVERY, Pamela Denise GR
2845 Summit Arbors Cir Apt 107,
Memphis TN 38128-0911
CAMPER, Danny Michael P1
4677 Marcel Ave, Memphis TN 38122-4236
CAMPION, Christina M D1
912 View Harbour Rd, Knoxville TN 37934-7005
CAMPISI, David Lee SR
3002 Brittney Ln, Texarkana TX 75503-1567
CAMPO, Juvel Marian Pimentel SD
4593 Tulip Bend Dr, Bartlett TN 38135-0727
CAMURATI, Molly Elizabeth SR
5718 Quince Rd Apt 1, Memphis TN 38119-7037
CANADA, Jonathan Blake FR
483 Jenkinsville Jamestown Rd,
Dyersburg TN 38024-7551
CANADA, Robert Bradley GS
334 N Avalon St, Memphis TN 38112-5104
CANADY, Alfonso Tobias GR
3354 Faxon Ave, Memphis TN 38122-3146
CANADY, Cameron Steven SR
1510 Janis Dr, Memphis TN 38116-6704
CANADY, Kara Patience JR
1073 Holly Leigh Cv, Collierville TN 38017-6102
CANADY, Lenetrice JR
3587 Northmoor Ave, Memphis TN 38128-3513
CANADY, Ricardo Immanuel FR
3354 Faxon Ave, Memphis TN 38122-3146
CANAOY, Sarah Marie FR
1510 Janis Dr, Memphis TN 38116-6704
CANALE, Deborah Anne Elizabeth D1
4237 N Buford Ellington Dr, Apt 203,
Memphis TN 38111-7425
CANALE, Robert Earp PB
35 N Cox St, Memphis TN 38104-6517
CANEPARI, Joseph Francis 5Y
259 N Rose Rd, Memphis TN 38117-1517
CANERDY, Aubrey Lanoye GS
1775 Meadow Mill Cv, Cordova TN 38016-1610
CANFIELD, Austin Dale SO
10236 Ivy Dak Ln, Lakeland TN 38002-8509
CANFIELO, Kelsey SD
2384 Spring Hollow Ln, Germantown TN 38139-5670
CANIZA, Migueta A GR
197 Gardenia Cv, Memphis TN 38117-2313

CANNITO, Caitlin Elizabeth SR
548 Mineral Rd, Memphis TN 38120-1628
CANNITO, Laurel Tess FR
548 Mineral Rd, Memphis TN 38120-1628
CANNON, Beverly Lynne JR
2416 McDearmon Ave, Humboldt TN 38343-1930
CANNON, Bland Webster GS
6367 W Camberley Ct, Memphis TN 38119-5413
CANNON, Carolyn Patrice SR
875 N Trezevant St, Memphis TN 38108-3245
CANNON, Courtney Sheridan HS
273 Ashley Hall Ct, Collierville TN 38017-2100
CANNON, Erique Lyn SD
875 N Trezevant St, Memphis TN 38108-3245
CANNON, Joshua Steven HS
1361 Cedar Run Cv, Cordova TN 38016-1618
CANNON, Joshua Tyler FR
4533 Hickory Creek Dr, Bartlett TN 38135-1314
CANNON, Kirsten Nicole SR
2639 Fox Hill Cir E, Germantown TN 38139-6817
CANNON, Philip FR
97 Colegrove St, Memphis TN 38120-2062
CANNON, Shelby FR
643 Peterson Lake Rd, Collierville TN 38017-1848
CANNON, Trimika Michelle JR
8026 N Westbrook Rd, Arlington TN 38002-7409
CANNON, Winston Jesse SD
97 Colegrove St, Memphis TN 38120-2062
CANNY, Megan Leigh SR
3600 Kimball Ave, Memphis TN 38111-5306
CANSLER, Carl SD
2783 Stage Coach Dr, Memphis TN 38134-4436
CANSLER, Raven A SO
2783 Stage Coach Dr, Memphis TN 38134-4436
CANTELDN, Matthew Murphy GR
12835 SE 262nd Pl, Kent WA 98030-7943
CANTERBERRY, Victoria Nichole SD
2993 Cordell St, Memphis TN 38118-3442
CANTERBURY, Joshua Alexander JR
2750 Hampden Cv, Horn Lake MS 38637-3125
CANTOR, Justin Bernard SR
8469 Buckhurst Rd, Cordova TN 38016-5169
CANTRELL, Amanda Christine JR
6760 Stornaway Dr, Memphis TN 38119-7814
CANTRELL, Gregory Scott GR
6760 Stornaway Dr, Memphis TN 38119-7814
CANTRELL, Joshua David SD
31 Twin Oaks Pl, Jackson TN 38305-4114
CANTRELL, Patrick Clayton GR
1836 Point Mason Rd, Big Sandy TN 38221-4330
CANTRELL, Tambra P SR
3115 Redwood Ct Apt 300, Memphis TN 38115-0747
CANTU, Jesus Alberto FR
1860 N Graham St, Memphis TN 38108-2134
CANTY, Frances Michaela GR
9323 Back Nine Dr Apt 201, Lakeland TN 38002-4791
CANUP, David Tyler JR
8960 Brunswick Rd, Millington TN 38053-4979
CAO, Carly Thuyvan SR
3035 Oakland Hills Cv, Memphis TN 38115-2519
CAO, Van Thuy Tuong SO
2736 Greenclift Dr, Southaven MS 38672-7814
CAO, Xiaolu GR
Room 1102 Building 7 Lane 600, Shanghai 200092
CAO, Xueyuan D1
481 Fountain Crest Cv, Memphis TN 38120-1868
CAPACI, Lauren Ashley SD
5408 Scarlet Ridge Dr, Arlington TN 38002-7029
CAPEBIANCD, Justin Michael FR
9610 Green Spruce Dr, Lakeland TN 38002-3984
CAPEHART, Megan Diana GR
1040 W Perkins Rd, Memphis TN 38117-5523
CAPEHART, Syra Teranesha JR
4616 Paula Dr, Memphis TN 38116-7241
CAPERS, Calvin K GR
405 W Rae Dr, Munford TN 38058-1638
CAPERS, Jodi LeeAnn FR
2099 Lyle Dr, Memphis TN 38116-6136
CAPLINGER, Courtnei FR
296 Melita Rd, Memphis TN 38120-1702
CAPPLEMAN, Nathan Adam SR
3111 Newmarket Dr, Bartlett TN 38134-3623
CAPRIO, Michael FR
3840 Kroel Cv, Bartlett TN 38135-1961
CAPSHAW, Cassidy SD
5504 Maple Landing Dr, Arlington TN 38002-7031
CARA, Dominic Joseph GR
1761 Leeds Cv, Germantown TN 38139-3322
CARADINE, Montessia Tathrecia FR
8729 Dexter Rd, Cordova TN 38016-3513
CARBOGNANI, Dominic FR
503 Old Oak Ln, Collierville TN 38017-1722
CARO, Kaylla Marie SD
8439 Shingle Oaks Dr, Cordova TN 38018-6414
CARD, Nicole Leigh FR
3019 Meade Lake Rd, Atoka TN 38004-7581
CARDIN, Marissa SD
9265 Windy Meadow Ln, Cordova TN 38016-0919
CAROOSI, Austin W GR
7575 Old Mill Cv, Germantown TN 38138-2120

CARDDT, Vanessa FR
8934 Forrest Ridge Cv, Cordova TN 38018-7603
CAROWELL, Mica Noel JR
1133 Bonicord Rd, Dyersburg TN 38024-8933
CARECCIA, Kayla GR
2185 Meadow Glade Ln Apt 4,
Memphis TN 38134-9735
CAREY, Christin Amanda FR
930 West Dr, Eads TN 38028-3242
CAREY, Jonathan Andrew SR
930 West Dr, Eads TN 38028-3242
CAREY, Mittie K D2
5382 Heritage Ave, Memphis TN 38115-2910
CARITAN, Miguel SO
4887 Kings Forest Dr, Bartlett TN 38135-1188
CARL, Casey Ryan SR
3547 Thistle Valley Ln, Bartlett TN 38135-9477
CARLENIUS, Maria R D1
2135 Riverdale Rd, Germantown TN 38138-4521
CARLEY, Lauren Raye SR
7823 Sunny Ridge Dr, Houston TX 77095-3929
CARLEY, Shelia Marie SR
35 E Jefferson St, Brownsville TN 38012-3150
CARLSON, Margaret Ann SR
8420 Walnut Tree Dr, Cordova TN 38018-6841
CARLSON, McKenzie Taylor HS
899 Valleywood Cv, Collierville TN 38017-1594
CARLSSON, Bjorn GR
1827 Tutwiler Ave Apt 1, Memphis TN 38107-4525
CARLTON, Catherine Elizabeth GR
3043 Shadow Green Ln, Lakeland TN 38002-8203
CARLTON, Jennifer Scallions SR
741 Forked Deer Rd, Ripley TN 38063-8749
CARMAN, Kaylee Elisabeth JR
2902 Bentwood Oak Dr, Collierville TN 38017-9055
CARMICHAEL, Brittany Necole SR
9279 Loganberry Ln, Cordova TN 38016-0911
CARMICHAEL, Jason GS
713 Lackey Rd, Marion AR 72364-5003
CARMICHAEL, Teresa Lynette SR
3590 Overton Crossing St, Memphis TN 38127-5752
CARMOUCHE, Charles SR
4728 Sherwood Dr, New Orleans LA 70128-3118
CARNELL, Robert Edwin 5Y
9327 Wheatland Dr, Germantown TN 38139-3567
CARNES, April FR
7490 Red River Dr, Memphis TN 38125-4736
CARNES, Terance FR
70 S 4th St Apt 408, Memphis TN 38103-5228
CARNEY, Brittany Nicole JR
116 Delaware Dr, Clarksville TN 37042-3655
CARNEY, Doris
1914 Overton Park Ave, Memphis TN 38112-5410
CARNEY, Monica Dawn GR
7130 Country Side Rd, Memphis TN 38133-5041
CAROOINE, Jessica S FR
3039 Henry Ave, Memphis TN 38112-2027
CARODINE, Joshua Andrew JR
3039 Henry Ave, Memphis TN 38112-2027
CAROLAN, Megan SD
507 W Union Blvd, Bethlehem PA 18018-3720
CAROUTHERS, Terica La'Sha SR
441 Je Blaydes Pkwy, Atoka TN 38004-7125
CARPENTER, Alana SO
7951 Terry Franklin Dr, Bartlett TN 38133-2032
CARPENTER, Andrea Denise SO
78 Echo Cv, Collierville TN 38017-2506
CARPENTER, Bryana FR
5470 Forest Creek Cv, Memphis TN 38141-0530
CARPENTER, Caroline Murray JR
1872 Tutwiler Ave Apt 4, Memphis TN 38107-5124
CARPENTER, CaShedra Chenel JR
4973 Boeingshire Dr, Memphis TN 38116-8603
CARPENTER, Daniel L SD
390 Shady Grove Dr, Hernando MS 38632-2021
CARPENTER, Fernanda Silva HS
1553 John Ridge Dr, Collierville TN 38017-3887
CARPENTER, Jamie Nichole FR
5191 Banbury Ave, Memphis TN 38135-2283
CARPENTER, Jonathan Darius SD
1311 Biloxi St, Hernando MS 38632-1225
CARPENTER, Joseph FR
8458 Wolf Valley Ln, Bartlett TN 38133-2883
CARPENTER, Kelsey Brooke FR
1787 Mossy Oak Ln, Collierville TN 38017-3713
CARPENTER, Keneisha SO
2591 Tricia Dr Apt 2, Memphis TN 38127-4750
CARPENTER, Kevin Drew JR
468 Vaughn Rd, Memphis TN 38122-3925
CARPENTER, Madison N SR
768 Breeze Way, Cordova TN 38018-1486
CARPENTER, Matthew FR
1140 Williamsburg Dr, Atoka TN 38004-7782
CARPENTER, Michael JR
5470 Forest Creek Cv, Memphis TN 38141-0530
CARPENTER, Nikki Nicole SO
5987 Wind Meadow Ln Apt 1,
Memphis TN 38115-2600
CARPENTER, Sheryl 5Y
91 Vicksburg Cv Apt 235, Memphis TN 38103-0967

FIRST SOUTH FINANCIAL
TIGER BANKING CENTER
(901) 678-4040 • www.firstsouth.com • 209 Rawlins Service Court (Above The Campus Bookstore)
Free Checking For Students, Faculty And Staff • Free Internet Banking • No Minimum Balance, No Monthly Fee • Unlimited Transactions • Free Tiger Debit Card

CARPENTER, Stacey L SR
PD 8ox 1503, Lexington TN 38351-0748
CARPENTER, Valerie Elaine GR
10514 S Erie Ave, Tulsa DK 74137-6066
CARR, Allyson Myers GS
1300 Goodbar Ave Apt 11, Memphis TN 38104-4539
CARR, Ashley Nicole 5Y
573 S Sanga Rd, Cordova TN 38018-7687
CARR, 8rian Scott SR
452 Moss Trl Apt A36, Goodlettsville TN 37072-2068
CARR, Cheri Lynne D1
4925 Marion Ave, Memphis TN 38117-5658
CARR, Ciera Patrice GR
8296 Cart Path Dr. Apt 301, Memphis TN 38125
CARR, Danielle Christine SR
4925 Marion Ave, Memphis TN 38117-5658
CARR, Jennifer Lee 5Y
2790 N Rockcreek Pkwy, Cordova TN 38016-4654
CARR, Juliet GS
569 W Riveredge Dr, Cordova TN 38018-7655
CARR, Katherine D'Neil GR
581 Club Tower Cv, Memphis TN 38111-3221
CARR, Latonia Dachelle JR
7308 Palgrave Ln, 7308 Palgrave Ln,
Memphis TN 38125-2143
CARR, Mary Elizabeth 5Y
1306 Carr Ave Apt 9, Memphis TN 38104-4545
CARR, D'Sheba P SR
8328 Mangrove Dr, Cordova TN 38016-1507
CARR, Robert Milton HS
3179 Eupora Cv, Memphis TN 38119-9200
CARR, Shanade Denyse FR
226 E Richland Ave, Waverly TN 37185-1233
CARR, Vincent John GR
2777 Natchez Ln, Memphis TN 38111-2019
CARR, William Edwin SR
784 Vaughn Rd, Memphis TN 38122-2563
CARR, Wyatt Dickerson JR
3758 Shepard Rd, Union City TN 38261-7440
CARRAWAY, Latia D1
604 Brooks St, Harrisburg AR 72432-1343
CARRICK, Jordan A SO
368 E Powell Rd, Collierville TN 38017-3509
CARRIER, Andrew James HS
4738 S Milnor Dr, Memphis TN 38128-4814
CARRIER, Ann King JR
330 Gardenia Dr, Memphis TN 38117-1652
CARRIGAN, Laura Elizabeth FR
7301 La Casa Dr, Bartlett TN 38133-8919
CARRINGTON, Andrew SD
4418 Princeton Rd, Memphis TN 38117-1700
CARRINGTON, Nila GR
5526 Mason Rd **578-2314**
Memphis TN 38120-1716
CARRINGTON, Trista Denea SR
2870 Old Reagan Rd, Reagan TN 38368-6375
CARRINGTON, William Hunter JR
4446 Ferndale Rd, Memphis TN 38122-2707
CARROLL, Anthony Michael JR
118 W Grand St, Jackson TN 38301-4819
CARROLL, Ashleigh R 5Y
800 E Snowden Cir, Memphis TN 38104-4711
CARROLL, Charie Lashay FR
5192 Scrivener Dr, Memphis TN 38134-2913
CARROLL, Hayley 8rooke SO
6254 8uffalo Springs Ln, 8artlett TN 38135-1144
CARROLL, Jacklyn Lee JR
29 Dartmouth Dr, Little Rock AR 72204-4205
CARROLL, Jillian Kathleen SR
29 Dartmouth Dr, Little Rock AR 72204-4205
CARROLL, Joseph William FR
971 E Alcy Rd, Memphis TN 38106-7905
CARROLL, Scott Ryan SR
604 Union Camp Ln, Knoxville TN 37934-4697
CARRDLL, Tina Marie GR
1387 Central Ave Apt 1001, Memphis TN 38104-4853
CARROLL, William Adron JR
1110 McEvers Rd, Memphis TN 38111-6507
CARRUTH, Jameshia D FR
5966 Rosewind Cir W, Memphis TN 38141-6920
CARRUTHERS, Brittany M SD
2315 N Tennessee Blvd Apt 535C,
Murfreesboro TN 37130-4490
CARRUTHERS, Terrineshia FR
769 N Dunlap St, Memphis TN 38107-4046
CARRUTHERS, Unntashay SD
4161 Coventry Dr, Memphis TN 38127-3307
CARSLEY, Jacob FR
60 Dessie Re Dr, Munford TN 38058-1605
CARSON, Ashley Kay SR
4462 Long Creek Rd, Memphis TN 38125-3616
CARSON, Kelsey SO
103 Louise Ln 103 Louise Lane,
Medon TN 38356-8101
CARSDN, Matthew Steed GR
1538 Wood Mills Dr E, Cordova TN 38016-6128
CARSTEN, Dawn Marie SO
2426 Torrington Way, Southaven MS 38672-7822
CARTER, Alexandria Dannil JR
876 Dolan Rd, Memphis TN 38116-4008
CARTER, Alicia Lavon SR
1820 W Wolfchase Cir Apt 302,
Cordova TN 38016-1589
CARTER, Amber Albright GS
148 Rosalind Way, Millington TN 38053-1113
CARTER, Angelique Nicole FR
309 Drchid Rd, Atoka TN 38004-5241
CARTER, Antonio Renard FR
2182 Vollintine Ave, Memphis TN 38108-3007
CARTER, Artice B JR
3089 Lotus Rd, Memphis TN 38109-7928
CARTER, Ashley Noelle SR
3144 Long Bridge Ln, Lakeland TN 38002-4713
CARTER, Austen Michael SD
8629 Riverchase Dr, Germantown TN 38139-4436
CARTER, Austin Martin FR
10000 Secretariat Dr, Goshen KY 40026-8722
CARTER, Brandon FR
175 Grace Ave, Atoka TN 38004-5101
CARTER, Brantly C P8
961 Waif Woods Cv, Cordova TN 38018-6327
CARTER, Brittany Danielle SR
4904 8radfield Run, Memphis TN 38125-3722
CARTER, Brittany Nichole 5Y
50 Lakeview Trl, Covington GA 30016-1247
CARTER, Calvin D GR
6510 Angie St, Millington TN 38053-8191
CARTER, Carey Anne JR
3327 Marcus Cv, 8artlett TN 38134-2800
CARTER, Charlotte Carole JR
6184 Palomino Dr, Lakeland TN 38002-9629
CARTER, Darius C HS
2049 Littlemore Dr, Cordova TN 38016-5268
CARTER, Diane Elise SR
11170 Fourwinds Dr, Eads TN 38028-9751
CARTER, Dylan FR
124 W Daklawn Dr, 8righton TN 38011-4035
CARTER, Elisabeth GR
701 E Brentwood Cir, Memphis TN 38111-2206
CARTER, Elter Luteel JR
PD Box 820798, Memphis TN 38182-0798
CARTER, Erin Leigh JR
4003 Robin Crest Cv, Memphis TN 38125-2643
CARTER, James Christopher GR
523 Lanier Rd SW, Huntsville AL 35801-3215
CARTER, Jeremy David Velez GR
27 Lee Creek Cv, Byhalia MS 38611-7134
CARTER, Jonathan David JR
3077 The Willows Pl, Memphis TN 38119-8026
CARTER, Justin Dee GR
1855 Peabody Ave Apt C, Memphis TN 38104-4061
CARTER, Katrina F SR
5128 Jon Dak Dr, Arlington TN 38002-5030
CARTER, Kelly FR
7040 Woodstock Cuba Rd, Millington TN 38053-6118
CARTER, Kelsie A FR
3500 Hydes Ferry Rd, Nashville TN 37218-2630
CARTER, Kendra Dominique 5Y
8420 Bridge Creek Dr, Cordova TN 38016-1515
CARTER, Kevin Clifton SR
8259 Dak Terrace Ln, Powell TN 37849-3628
CARTER, Kevin Frank SD
Muirfield Dr., Memphis TN 38125
CARTER, Kimberly N GR
4904 8radfield Run, Memphis TN 38125-3722
CARTER, Lauren Nicole JR
401 Duscoe St, Collierville TN 38017-2407
CARTER, Lindsey Evans JR
7238 Corsica Dr, Germantown TN 38138-1632
CARTER, Margaret Nina JR
2639 Central Ave Apt Y4, Memphis TN 38104-5961
CARTER, Maria GR
9360 Triumph Cir Apt 304, Lakeland TN 38002-5874
CARTER, Mary Carrigan D2
760 Harbor 8end Rd Apt 205,
Memphis TN 38103-8917
CARTER, Melanie C D1
5141 Rich Rd, Memphis TN 38117-2858
CARTER, Melvin SO
4792 8radfield Run, Memphis TN 38125-3720
CARTER, Mikal Terrell FR
8816 Stony Glen Dr, 8artlett TN 38133-2151
CARTER, Nykayla J SR
2164 Nathaniel Cir E, Memphis TN 38134-5943
CARTER, Paul Henry D1
11431 Stiles Rd, Pilot Point TX 76258-6008
CARTER, Prentice Dejuan SR
6569 Meadow Bend Dr, Memphis TN 38141-7274
CARTER, Rachel Elizabeth SR
2263 Young Ave Apt 104, Memphis TN 38104-5766
CARTER, Rachel Jordan SR
66 Cedar Grove Dr, Byhalia MS 38611-8938
CARTER, Rebecca Marie D1
829 Noreda St, Angleton TX 77515-3319
CARTER, Rheanna B FR
799 S Goodlett St, Memphis TN 38111-7507
CARTER, Roger Edward JR
2762 Supreme Ave, Memphis TN 38114-3366
CARTER, Ronald Scott GR
335 N Walnut Bend Rd, Cordova TN 38018-6832
CARTER, Samuel FR
5442 Shirlington Ave, Memphis TN 38115-2916
CARTER, Sara Nicole GR
120 Victoria Dr, Martin TN 38237-3718
CARTER, Scott E GR
7900 Club Dr Apt 184, Cordova TN 38016-8663
CARTER, Sean Michael SR
3415 Crossing Cv, 8artlett TN 38134-2506
CARTER, Shaneka Lynn JR
4057 Chippewa Rd, Memphis TN 38118-2112
CARTER, Shaundrica R FR
4792 8radfield Run, Memphis TN 38125-3720
CARTER, Shronda SP
1420 Carlton Ridge Dr, Cordova TN 38016-7614
CARTER, Stephen SD
6387 Richfield Dr, 8artlett TN 38134-3778
CARTER, Symphony Michelle JR
7225 Santa Fe Loop, Horn Lake MS 38637-3774
CARTER, Tiffany Evetta 5Y
256 Mill Ave, Memphis TN 38105-1822
CARTER, Tracy Leigh JR
396 Cascade Falls Rd, Collierville TN 38017-2344
CARTER, Vickie Lorraine SR
4046 Lehi Dr, Memphis TN 38128-2310
CARTER, Wesley Mitchell JR
4381 Whispering 8end Dr, Memphis TN 38125-3233
CARTER, Wesley Sheldon SD
550 Whitney Way, Collierville TN 38017-6170
CARTER, Zachary FR
4381 Whispering 8end Dr, Memphis TN 38125-3233
CARTLIDGE, 8renda Diane GR
7443 Unbridle Way Apt 204, Cordova TN 38016-9192
CARTNER, Jacob Lee D1
11205 Wexford Dr, Eads TN 38028-9705
CARTWRIGHT, Grace SD
5063 Springtree Dr, Arlington TN 38002-8011
CARTWRIGHT, Jamaica FR
2907 Spring Hill Dr, Memphis TN 38127-7422
CARTWRIGHT, Mary Elizabeth HS
5063 Springtree Dr, Arlington TN 38002-8011
CARVALHO, Julyanna de Melo JR
1305 Harpeth Dr, Memphis TN 38134-8033
CARVER, Mary Rachel GR
711 Watson St, Memphis TN 38111-7549
CARVER, Mikki Linn JR
241 Cedar Point Rd, Drummonds TN 38023-2929
CASABONA, Joanna Gayle JR
9839 Maggie Woods Ln, Arlington TN 38002-6118
CASBY, Carissa Danielle SR
125 Petty Rd, Millington TN 38053-0465
CASEM, Chermale 8owles GR
75 Northern Leaf Dr, Dakland TN 38060-3480
CASEY, Adam Christopher SR
3534 Waterford Cv N, Collierville TN 38017-8978
CASEY, Caleb Christopher Rya HS
210 W Powell Rd, Collierville TN 38017-1810
CASEY, Clayton McCord JR
5358 Denwood Ave, Memphis TN 38120-1704
CASEY, Joseph Michael JR
39 Woodhaven Dr, Jackson TN 38301-3917
CASEY, Richard Adam SD
2028 W Cannon Cv, Cordova TN 38016-5136
CASH, Chiquita FR
3209 Thomas St Apt 8, Memphis TN 38127-6051
CASH, David Austin SD
7931 Farmingdale Rd, Germantown TN 38138-2304
CASH, Jordan Micah JR
29 Northwood Ave, Jackson TN 38301-4450
CASH, Joye JR
8 Lydgate Ave, Memphis TN 38109-4524
CASH, Rachel Anne JR
28744 Wintergreen, Farmington Hills MI 48331-3018
CASH, Richard A JR
7005 Petten Cv, Memphis TN 38133-4878
CASPER, Helen Joan SR
211 Elaine Dr, Kennett MD 63857-3903
CASSADY, Carly FR
7820 Twilight Ln, Lenexa KS 66217-9406
CASSELBERRY, Jenna Juaree GR
32 Roberts St, Lexington TN 38351-1648
CASSIDY, Joseph Duffy P1
3100 Madison Ave Apt 12, Boulder CD 80303-2024
CASSINI, Eileen
2326 Spring Hollow Ln, Germantown TN 38139-5662
CASTELLAND, Sylvia FR
10227 Cottage Daks Cv, Cordova TN 38016-0347
CASTELLAW, Mason Anthony SD
7790 Chapel Ridge Dr, Cordova TN 38016-7896
CASTELOW, Abby Mae Conner HS
1189 Flickers Nest Cv, Collierville TN 38017-8129
CASTERLOW, Ceisammie Corvettia JR
3431 Elk Point Dr, Memphis TN 38128-1163
CASTIGLIONE, Salvatore Harry SR
4819 Verne Rd, Memphis TN 38117-6609
CASTILLO, Brittney Ann SR
5618 Morning Flower Dr, Memphis TN 38135-0278
CASTILLO, Melanie Kay SR
4691 Hillmont Ave, Memphis TN 38122-1809
CASTILLO RAMIREZ, Elena Maria GR
Benito Perez Galdos, 55, Cordoba 14660
CASTLE, Alexandra Nicole
9136 Greenbrier Cv, Germantown TN 38139-3537
CASTLEBERRY, Jason Russell
2780 Little John Rd, Millington TN 38053-7463
CASTLEMAN, Ellen McCallister
9625 Spring Hollow Cv, Germantown TN 38139-5
CASTLEMAN, Thomas James
9625 Spring Hollow Cv, Germantown TN 38139-5
CASTON, Kiara Shanay
1590 Whitney Ave, Memphis TN 38127-7216
CASTOR, 8ryan
3120 Dumbeath Rd, Memphis TN 38128-4121
CASTRD, Jonathon Wayne
674 Huffine Manor Cir, Franklin TN 37067-5673
CASTRD, Serena Mone
403 Christopher Dr, Clarksville TN 37042-5104
CATE, Nathan David
118 Sawyer Cir Apt 398, Memphis TN 38103-096
CATES, Christopher Clark
4804 Spottswood Ave, Memphis TN 38117-5125
CATES, Craig Wade
2034 8ride Rd, Covington TN 38019-6338
CATES, Michael Tyler
14750 State Route 59 W,
Drummonds TN 38023-6616
CATHEY, Amber Armay
2746 Smith Haven Dr, Memphis TN 38114-5527
CATHEY, April
3025 Hammond Hill Rd, Senatobia MS 38668-38
CATHEY, Christina B
2789 Beverly Hills Rd Apt 3,
Memphis TN 38128-5858
CATHEY, DaMarco Cortez
414 Jeanne Dr, Memphis TN 38109-4642
CATHEY, Dasmine Dorrell
4517 Knotty Daks Dr, Memphis TN 38141-7621
CATHEY, Deshanna Lashae
542 Lipford St, Memphis TN 38112-2934
CATHEY, Duayeisha R
3381 Medford Cv, Memphis TN 38127-6510
CATHEY, Zachary
1031 N Sampson Ave, Dyersburg TN 38024-3229
CATION, Brittney Shea
1196 Tuscumbia Rd, Collierville TN 38017-3598
CATLEDGE, Debra Jane
PD Box 30285, Memphis TN 38130-0285
CATLING, Joseph Terrell
4278 Jamerson Rd, Memphis TN 38122-1632
CATMUR, John C
4889 Roane Rd, Memphis TN 38117-3303
CATO, Michael Cedarius
2106 Tree Lodge Pkwy,
Lithia Springs GA 30122-2183
CATRON, Carolyn D
3240 Ridgecrest St, Memphis TN 38127-6310
CATRON, Deidra
5810 Fox Lair Ave, Memphis TN 38115-3814
CATRON, Jennifer Marie
1855 E Wolfchase Cir Apt 301,
Cordova TN 38016-2003
CATRON, Stephanie M
5065 Long Branch Dr, Memphis TN 38109-7211
CAUFIELD, Craig
1875 Kilbirnie Dr, Germantown TN 38139-3419
CAUGHLIN, Justin Alan
4384 Broadway Rd, Arlington TN 38002-7480
CAUGHMAN, Jeanine L
4140 Persimmon Hill Cv, Bartlett TN 38135-5175
CAULDWELL, Monica Lee
517 Lytle St, Memphis TN 38122-4613
CAULEY, Rachael Michelle
2653 Southmoore Cv, Germantown TN 38138-592
CAULFIELD, Stephen
9443 Club Walk Ct, Lakeland TN 38002-7183
CAUSEY, Jacques Nicole
3523 Sharpe Ave, Memphis TN 38111-5017
CAUSEY, Mason A
1527 Mount Moriah Rd, Memphis TN 38117-6701
CAVADINI, Betty J
4432 Spring Park Dr, Memphis TN 38141-7135
CAVALLD, Charles Andrew
1400 Union Ave, Memphis TN 38104-3623
CAVER, Danielle Christian
6717 Macon Rd, Memphis TN 38134-7539
CAVER, Tiffany Joy Bonds
8670 S Ashley Glen Cir **403-3**
Cordova TN 38018-1060
CAVETTE, Taylor Nicole
591 Winford Dr, Collierville TN 38017-6898
CAVIEZEL, Jordan Thomas
7295 Dogwood Pl, Southaven MS 38671-5942
CAVIL, DrZealyea Mable
1783 Danville Rd, Memphis TN 38117-6929
CAVINESS, Blair Nicole
178 Roseland Hill Rd, Brighton TN 38011-8600
CAVINESS, Carla Aria
5075 Cresser St, Memphis TN 38116-8305
CAVINESS, Jasmine Darjacque
3910 8th St NW, Washington DC 20011-7906

NESS, Amanda Annaleé P8
850 Edgewood Rd, Newbern TN 38059-4030
ET, Timothy Lee JR
296 Rain Hollow Cir E, Collierville TN 38017-3839
ARES, Katie Elizabeth SR
3 Akin Dr, Oklahoma City DK 73149-1833
IELSKA, Agnieszka Alicja SR
681 Yale Rd, 8artlett TN 38134-8254
IELSKA, Milena Anna JR
681 Yale Rd, 8artlett TN 38134-8254
LLA, 8rent FR
268 Brayshore Dr, Collierville TN 38017-3917
PARULO, Tommy GS
0 Plymouth Rock Dr, Jackson TN 38305-7209
MAK, Tracy Anne P1
29 Spruce Glen Dr, Cordova TN 38018-7369
NY, Jan GR
30 S Sussex Ln Apt 3, Cordova TN 38018-8179
RITO, Craig Michael SR
946 Corbin Rd, Germantown TN 38139-4416
UTI, Edward T FR
570 Monessen Dr, Memphis TN 38128-3315
VANTES, Brenda SD
092 N 8elle Grove Cv, Memphis TN 38115-2722
VANTES, Noemi JR
092 N 8elle Grove Cv, Memphis TN 38115-2722
VANTES JAIME, Jessica SO
691 Finch Rd, Memphis TN 38141-2420
VO, 8rittni Morgan SD
874 N Houston Levee Rd, Cordova TN 38016-0644
BOT, Evelyn Diana SR
320 Fairway Heights Cv, Bartlett TN 38135-9152
CE, Erika Renee GR
05 Alegre Ct, Winter Springs FL 32708-3919
CON, Diana SD
154 8renmarda Ln, Memphis TN 38116-1902
OWELL, Jennifer Auesom FR
240 Fizer Ave, Memphis TN 38111-8004
FFEN, Virgie L D1
037 Graham Daks Ct, Memphis TN 38122-2415
FFIN, Elise Anne GR
428 Unbridle Way Apt 103, Cordova TN 38016-9183
FFIN, Karen Hodges JR
800 Frank Rd, Germantown TN 38139-8000
ILLE, Lonnie Stephen FR
907 Manslick Rd, Cordova TN 38018-8802
KRARAJ, Raghu Vasista GR
No 2-10-1259, Jyothinagar, Karimnagar 505002
LMERS, Ashley SO
397 Whisper Spring Dr, Collierville TN 38017-8547
LMERS, Ashley DeShawn SR
576 Paul Crossing Dr Apt 2,
Memphis TN 38128-6454
LMERS, Destiny Shanelle SD
070 Rosewood Ave, Memphis TN 38106-6504
LMERS, Dominique LaShae FR
070 Rosewood Ave, Memphis TN 38106-6504
LMERS, Joseph Anthony FR
962 Fox Ridge Dr, Memphis TN 38115-2646
LMERS, Stephney Luqueta GS
070 Rosewood Ave **774-7942**
Memphis TN 38106-6504
MBERLAIN, 8renda M JR
447 Cleve Duke Rd, Hornbeak TN 38232-4031
MBERLAIN, William Taylor FR
368 Manor 8rier Dr, Memphis TN 38125-3124
MBERLIN, Eric Allen P3
29 Russett Ln, Crossville TN 38572-7045
MBERS, Andrew Brian JR
756 Jane Marie Cv, 8artlett TN 38135-0424
MBERS, Arezou April SD
673 Pondside Cir, Memphis TN 38119-8661
MBERS, Christopher P JR
369 Rain Lake Ln W, Collierville TN 38017-3856
MBERS, Christopher Scott HS
32 Meadow Vale Dr, Collierville TN 38017-1353
MBERS, Crystal Nicole SD
504 Hodge Rd, Memphis TN 38109-5912
MBERS, Erica Danielle JR
542 Jenwood St, Memphis TN 38134-5350
MBERS, Hilary Annette JR
09 Armstrong Dr Apt 3, Hampton VA 23669-4458
MBERS, James C SD
1635 8itter 8ush Ln, Arlington TN 38002-4082
MBERS, Jennifer Deshay JR
544 Wesfield Cv, Memphis TN 38115-4233
MBERS, Jerrel Linn JR
728 Deerfield Dr Apt 2, Memphis TN 38134-8943
MBERS, Nicholas William JR
32 Meadow Vale Dr, Collierville TN 38017-1353
MBERS, Sandra Lynn SD
04 Old Cedar Creek Rd, Townsend TN 37882-3209
MBERS, Sarah FR
394 8renners Pl, 8artlett TN 38134-5422
MBERS, Steven Justin SR
574 Smokehouse Dr **765-1999**
ordova TN 38016-8562
MBERS, Tar'Nisha Char'Nise SR
237 Flowering Peach Dr, Memphis TN 38115-5934

CHAMBLIN, Brandt Drummond JR
1491 Carr Ave, Memphis TN 38104-4902
CHAMBLISS, Crystal Sherrie GR
5282 Twin Woods Ave, Memphis TN 38134-5348
CHAMPAGNE, Kristopher Nicholas JR
Mailbox C2, 2639 Central Ave Apt I2,
Memphis TN 38104-5945
CHAN, Dara Vutha GR
9748 William 8rown Dr, Germantown TN 38139-6951
CHAN, James FR
4571 Elvis Presley Blvd, Memphis TN 38116-7109
CHANCE, 8rittany 8acon SR
1219 Harbor River Dr, Memphis TN 38103-8980
CHANCE, Roth Flavin GR
1219 Harbor River Dr, Memphis TN 38103-8980
CHANCEY, Kimberly FR
7008 Petten Cv, Memphis TN 38133-4878
CHANDLER, Corey Adam JR
4095 Sandidge Ext, Olive 8ranch MS 38654-6839
CHANDLER, Falen Marie P1
1675 Shady Grove Rd **465-9578**
Williston TN 38076-3111
CHANDLER, Jessica Holly P1
150 Crews Rd, Lawrenceburg TN 38464-6133
CHANOLER, John Wyeth SR
5617 Rich Rd, Memphis TN 38120-2075
CHANDLER, Kellie A JR
1359 Sandy Stone Ln, Cordova TN 38016-8508
CHANDLER, Mark Lindsay GR
901 W 8arton Ave, West Memphis AR 72301-2802
CHANOLER, Natalie Dawnn JR
2077 8ohemia Cv, Cordova TN 38016-3577
CHANOLER, Nicholas Patrick JR
1572 Overton Park Ave Apt 24,
Memphis TN 38112-5165
CHANDLER, Rachel Nicole SO
7461 Olivia Hill Dr, 8artlett TN 38133-2650
CHANDLER, Sage FR
1322 Marcia Rd, Memphis TN 38117-6118
CHANDLER, Sarah Lynn SD
63 Hundley Ave, Jackson TN 38301-7636
CHANDLER-LAZEK, Shannon Marie GS
408 S Front St Ste 107, Memphis TN 38103-4448
CHANEY, Jonathan Michael FR
5528 Harvey Hill Dr, Memphis TN 38141-2424
CHANEY, Leah SD
5528 Harvey Hill Dr, Memphis TN 38141-2424
CHANEY, Michele Catherine 5Y
125 Waverly Rd, Senatobia MS 38668-9209
CHANG, Max Wai 8utt FR
6808 8riarmeadows Dr, Memphis TN 38120-3400
CHANNELL, 8arbara 5Y
1475 Kimbrough Rd, Germantown TN 38138-2404
CHANTHAVONG, Sisouvanh SD
6913 Pleasantwood Rd, Memphis TN 38141-0591
CHAPMAN, Allison Rey GR
7475 N Germantown Sq,
Germantown TN 38138-4809
CHAPMAN, 8rillisha Latrice GR
8245 Vardon Ln Apt 101, Cordova TN 38016-4102
CHAPMAN, Clay GR
9540 Wolf River 8lvd, Germantown TN 38139-5527
CHAPMAN, Cynthia Ann 5Y
3378 Dabler Pl, 8artlett TN 38134-3565
CHAPMAN, Harrison E SD
10853 Southbury Ln, Frisco TX 75034-2356
CHAPMAN, Jacob Andrew SR
13178 Sandbourne S, Olive 8ranch MS 38654-7555
CHAPMAN, James JR
5500 N Watkins St, Memphis TN 38127-1950
CHAPMAN, Kevin M SD
746 E Georgia Ave, Memphis TN 38126-4106
CHAPMAN, Madison SD
72 Edith Ln **528-0700**
Atoka TN 38004-7178
CHAPMAN, Martin C SR
2645 Kenwood Rd, 8artlett TN 38134-5565
CHAPMAN, Tevin M FR
369 S Parkway E, Memphis TN 38106-5314
CHAPPELL, Anthony Michael SO
3543 Carnes Ave,, Memphis TN 38111-5703
CHAPPELL, Carter Stutts SR
2271 Madison Ave, Memphis TN 38104-3018
CHAPPELL, Emily SO
807 N Tree Dr, Collierville TN 38017-1307
CHAPPELL, Sarah Virginia FR
8759 Grandbury Pl, Cordova TN 38016-5233
CHAPPELL, Summer Lynne SR
6945 Ash Hill Ln, 8artlett TN 38135-1640
CHAPPELL, Todd Richard SR
807 N Tree Dr, Collierville TN 38017-1307
CHARBONEAU, Nolan Richard SD
2792 N Stephanie Dr, Lindenwood IL 61049-9738
CHARBONNET, Katherine Anne FR
5409 Sycamore Grove Ln, Memphis TN 38120-2243
CHARBONNET, Lara King D1
1363 Coppershire Cv S Apt 201,
Germantown TN 38138-2047
CHARLTON, Micheal Douglas GR
433 Danner Cv, Marion AR 72364-2637

CHARLTON, Thomas FR
2153 Rolling Valley Dr, Germantown TN 38138-4722
CHARNES, Rhonda Madolyn D2
428 Bruins Trce, Cordova TN 38018-6844
CHARTAIN, Nicholas Gerard JR
3101 Feliciana St, New Orleans LA 70126-5614
CHARUMUKA, Tawanda SR
7400 Richmond Rd, Memphis TN 38125-3042
CHASE, Alexandra Neil JR
211 Cecilia Dr, Memphis TN 38117-2509
CHASE, Bryan Edward SR
PO Box 71101, Knoxville TN 37938-1125
CHASTAIN, Randall Elijah SD
4413 Garner Pl, 8artlett TN 38135-1215
CHASTAIN, Steven Randall SO
4413 Garner Pl, 8artlett TN 38135-1215
CHATHAM, Charles Emmett GR
3810 Hyde Park Dr, Hopewell VA 23860-7520
CHATMAN, Dudley D SR
3365 Doberman Dr, 8artlett TN 38134-3313
CHATMAN, Erica FR
3301 Hickory View Pl, Memphis TN 38115-3129
CHATMAN, Kasey Lee JR
3571 Midland Ave Apt 15, Memphis TN 38111-5946
CHATMAN, Kimberly LaTreas SO
6376 Ridge Manor Dr, Memphis TN 38115-3430
CHATMAN, Marvin Jeremy SD
9114 Tefall Cv E, Cordova TN 38016-9520
CHATMAN, Megan 8rea SO
4583 Mill Stream Dr, Memphis TN 38116-7425
CHATMON, Lashandra Kutrella SD
2539 Ogden Ave, Memphis TN 38112-1917
CHATMON, Yolanda Rena SR
6283 Scarletcrest Ln, Memphis TN 38115-6411
CHATREAU, 8rittany Allison JR
7887 Autumn Hollow Dr Apt 6,
Cordova TN 38016-5929
CHATTU, Sreeram Venkat SR
8358 Championship Dr Apt 302,
Memphis TN 38125-0783
CHAU, Jimmy SD
1867 8anstead Cv, Cordova TN 38016-2335
CHAU, Johnson SR
1867 8anstead Cv, Cordova TN 38016-2335
CHAVA, Sai sivani GR
5-71-2/10,4th Lane, Pandaripur, Guntur
CHAVERS, Jessica Christine JR
1049 Hatton St, Collierville TN 38017-3347
CHAVERS, Jessica LaCathy FR
3322 Rochester Rd, Memphis TN 38109-3220
CHAVERS, Marcus Jerome FR
2626 Hollow Gap Cv, Memphis TN 38133-5039
CHAVEZ, Nolvia Elizabeth FR
2820 Summit Arbors Cir Apt 101,
Memphis TN 38128-0947
CHAVEZ, Violeta FR
920 Locust Dr, 8rownsville TN 38012-3528
CHAZIYOTIL, Harish Kumar GR
H No 10-1-588, 8hagyanagar, Karimnagar 505001
CHEADLE, Christopher D GR
2596 Wesselly Ave, Memphis TN 38112-3829
CHEAIRS, Michaela Marie GS
314 N Union St, 8olivar TN 38008-2226
CHEATHAM, Corey FR
3151 Rhine Ln, Memphis TN 38119-8953
CHEATHAM, Kevin Dewayne SR
3204 Streamridge Ct E, Antioch TN 37013-1189
CHEBROLE, Lavanya GR
MIG 2 8lock 9 Flat 14, 8aghlingampalli,Hyderabad,
Hyderabad 500044
CHEEK, Kendra Deanna FR
1924 Treeview Ct, Antioch TN 37013-1673
CHEERS, Kirstin Leigh SO
1592 Netherwood Ave, Memphis TN 38106-2437
CHEEVER, Crystal Marie GR
6514 8irkenhead Rd, Memphis TN 38134-5924
CHEIRS, Kalisha Lenese JR
5396 Sputnik Dr, Memphis TN 38118-8031
CHEN, Allison FR
6176 Windy Scape Dr, 8artlett TN 38135-2414
CHEN, 8rian D1
68 Sawyer Cir Apt 365, Memphis TN 38103-0959
CHEN, Li GR
3615 Spottswood Ave, Memphis TN 38111-5816
CHEN, Qi Fen FR
2759 Clearbrook St, Memphis TN 38118-2405
CHEN, Si D1
College of Life Science, CCNU, Wuhan 86011
CHEN, Wei D1
2016 Skyline Dr, Russellville AR 72802-8611
CHEN, Weiwei D1
160 Windover Rd Apt 6, Memphis TN 38111-6054
CHEN, Yanlan GR
750 Adams Ave Apt 912, Memphis TN 38105-5036
CHENEY, Kyle Randall GR
622 8rister St Apt 13, Memphis TN 38111-5862
CHENG, Andrew James SR
630 Ridge Springs Rd, Collierville TN 38017-8526

CHEREDDY, Satya 8hargav GR
Bhavanagar Clny, D-No 1-7-7/2, Ponnur, Guntur,
Andhra Pradesh,
Guntur 522124
CHERRY, Daniel Matthew SD
1178 Marcia Rd, Memphis TN 38117-6150
CHERRY, Kaitlyn Rae SR
4325 8ennett Wood Dr, Millington TN 38053-2206
CHERRY, Khrystina L'Treece SO
4166 Chesapeake Way, Memphis TN 38125-2604
CHERRY, Lisa R GR
331 E Main St, Halls TN 38040-1602
CHERRY, Lucas 8enjamin GR
165 Corral Cir, San Ramon CA 94583-2445
CHERRY, Ryan Travis P1
3745 Allandale Ln, Memphis TN 38111-6501
CHERUKULA, 8harath Reddy GR
Flat No 102, Meenakshi Apts, Karthikeya Nagar,
Nacharam,
Hyderabad 500076
CHESHIRE, Joseph FR
1733 Union Ave Apt 501, Memphis TN 38104-6134
CHESS, 8rittney FR
4904 Scottsdale Ave, Memphis TN 38118-4411
CHESTER, Josh A FR
774 Fletcher 8rook Cv, Collierville TN 38017-6195
CHESTER, Kamri Athea SR
8182 Dexter Creek Ln Apt 203,
Cordova TN 38016-2069
CHESTNUT, Janet SR
811 Red Leaf Ln, Memphis TN 38109-5603
CHEUNG, Yi FR
1773 Denison St, Memphis TN 38111-7806
CHEW, John Anthony FR
4 Woodshire Cv, Jackson TN 38305-1308
CHEWNING, Brandon David 5Y
490 S Reese St, Memphis TN 38111-8207
CHIANG, Anthony Chi-Kwong P8
7465 Neshoba Rd, Germantown TN 38138-2767
CHIAVACCI, Sara Marjorie D1
1888 Young Ave, Memphis TN 38114-1733
CHIEGO, Andrew S SR
6756 Fossil Creek Rd, Memphis TN 38120-8800
CHIK, Priscilla Pui-see JR
3695 Stonetrace Cir, 8artlett TN 38135-3092
CHILD, Carissa Illa JR
8691 Rhonda Cir N, Cordova TN 38018-4329
CHILDERS, 8ryce FR
3375 Patton 8ranch Rd,
Goodlettsville TN 37072-8471
CHILOERS, Emily Anne SR
4100 Chickasaw Rd, Memphis TN 38117-1618
CHILORESS, Meagan Elizabeth JR
1589 Far Dr, Cordova TN 38016-0609
CHILOS, Dianna Vershonne SO
2198 St Henry Ave, West Memphis AR 72301-5479
CHILLIS, Tahkieyanna JR
7625 Chesteridge Cv Apt 538,
Southaven MS 38671-6249
CHIN, Derek Wei SR
5668 8eacon Park Dr Apt 8, Memphis TN 38134-6591
CHIN, Nadirah Lee 5Y
8535 8lue Creek Cir Apt 204 .....**323-850B**
Millington TN 38053-4478
CHINKEEFATT, Dejana Quameal FR
57 N Somerville St Apt 302, Memphis TN 38104-2182
CHINN, Lucas Eli SR
11500 Metz Pl, Eads TN 38028-6914
CHINN, Patsy L JR
2431 Forrest Ave, Memphis TN 38112-2507
CHIOGGI, William SD
5835 3rd Cv Apt 8, 8artlett TN 38134-9303
CHIOZZA, Dominic Michael SR
847 Kippley St, Memphis TN 38112-5507
CHISM, Crystal GR
PO 8ox 240053, Memphis TN 38124-0053
CHISM, Danielle SR
4202 Evening Star Cv, Memphis TN 38125-3100
CHISM, Efrem Emil FR
6993 Merlot Cv, Memphis TN 38125-2671
CHISM, Gabrielle FR
1595 8altimore St, Memphis TN 38114-3802
CHISM, Jamal D'Marco SD
9400 Goodman Rd Apt 3601,
Olive 8ranch MS 38654-1915
CHISM, Jasmine Latricia FR
5501 Heather View Dr, Memphis TN 38125-4248
CHISUM, Kayna Lynn FR
2341 W Monica Dr, 8artlett TN 38134-5722
CHITTOM, Lee Anne GR
3223 N Waynoka Cir, Memphis TN 38111-3610
CHO, Eun8it Grace SR
19 S Tucker St Apt 14, Memphis TN 38104-4013
CHO, Joyce Eun8yul FR
19 S Tucker St Apt 14, Memphis TN 38104-4013
CHO, Seon Ah SD
9154 Karen Mill Ln, Cordova TN 38016-8534
CHO MIN, Hyun Soon D1
2705 Summer Sweet Cv, Cordova TN 38016-8465
CHOATE, 8rian C JR
8145 Walnut Cv., Cordova TN 38018

FIRST SOUTH FINANCIAL
TIGER BANKING CENTER
(901) 678-4040 • www.firstsouth.com • 209 Rawlins Service Court (Above The Campus Bookstore)
Free Checking For Students, Faculty And Staff • Free Internet Banking • No Minimum Balance, No Monthly Fee • Unlimited Transactions • Free Tiger Debit Card

CHOI, Ahyeon SP
405-203 Daewoo Prusio, Apt, Gaesin-Dong, St Chungbuk 361-727

CHOI, Hyeong-Gyu D1
8389 Wood Manor Cv, Cordova TN 38016-2041

CHOO, Meeyoon D1
639 Houston St, Memphis TN 38111-5805

CHOO, Yin Yee D1
5031 Anchor Cv, Memphis TN 38117-3404

CHOU, Lisa GR
1984 Brandon Hall Dr, Germantown TN 38139-3444

CHOU, Tina GR
3F, No 51, Ln 10, Sec 2, Zhong, Shilin Dist, Taipei City 111

CHOWOHURY, Fazle Elahi Mohammad GR
4751 Linda Ln, Memphis TN 38117-2511

CHOWOHURY, Nazmus Sakib SD
6473 Carraway Cv Apt 101, Bartlett TN 38135-9132

CHOY, Elijah Aaron JR
7168 McCleskey Cv, Cordova TN 38018-5663

CHOY, Isaac Christopher JR
7168 McCleskey Cv, Cordova TN 38018-5663

CHOY, Isaiah Jesse SR
7168 McCleskey Cv, Cordova TN 38018-5663

CHRESTMAN, Cortnee Therese FR
2883 Belgrave Dr, Germantown TN 38138-7037

CHRISTENSEN, Bergen Arnold SR
526 Doral Country Dr, Nashville TN 37221-2606

CHRISTENSEN, Jessica Christina FR
338 S Berkshire Cv, Cordova TN 38018-6786

CHRISTIAN, Alex SD
3417 Spottswood Ave Apt 11, Memphis TN 38111-4271

CHRISTIAN, Bianca Ashley FR
651 Ledbetter Ave, Memphis TN 38109-5145

CHRISTIAN, Diahandra S 5Y
967 Faxon Ave, Memphis TN 38105-2329

CHRISTIAN, Felencia Luvie JR
5179 Wemberley Dr, Memphis TN 38125-3469

CHRISTIAN, George Malcolm JR
1913 Grenville Dr, Germantown TN 38138-3030

CHRISTIAN, Kalindria SD
6570 Bald Oak Dr, Memphis TN 38141-0454

CHRISTIAN, Michael Solomon SR
9871 Windward Slope Dr, Lakeland TN 38002-8149

CHRISTIANSEN, Stephen Tyler FR
3536 Wynwood Dr, Collierville TN 38017-8136

CHRISTIANSON, Kyle Ray 5Y
2808 Beaux Bridge Cv, Germantown TN 38138-7504

CHRISTLEY, Megan FR
1215 Bond Ct, Murfreesboro TN 37129-1437

CHRISTMAS, Simone SD
6847 Glenwick Dr, Memphis TN 38141-7809

CHRISTOPHER, Adrain GR
8738 Greenhill Rd, Millington TN 38053-4417

CHRISTOPHER, Amanda Katherine SR
3167 Almond Cv, Memphis TN 38111-3402

CHRISTOPHER, Angela D1
2676 Pickens Store Rd **678-4731**
Mason TN 38049-6580

CHRISTOPHER, Arthur FR
1115 Frayser Blvd Apt 1, Memphis TN 38127-6126

CHRISTOPHER, Aubin Eugenia FR
1780 Crump Ave, Memphis TN 38107-4511

CHRISTOPHER, Chaniva A FR
5674 Drange Tulip Cv, 2154 Westchester Dr, Memphis TN 38135-0752

CHRISTOPHER, Kelly Janese SD
6746 Goswell Ct, Germantown TN 38138-3607

CHRISTOPHER, Kevin E SR
PO Box 42236, Memphis TN 38174-2236

CHRISTOPHER, Kiara Khrishun FR
7462 Crystal Dr, 4375 Highway 51 N Apt 104, Horn Lake MS 38637-8719

CHRISTOPHER, Trineka Antoinette FR
4522 Mickey Dr, Memphis TN 38116-7208

CHRISTY, Ashley SO
161 Dessie Re Dr, Munford TN 38058-4685

CHRISTY, Daniella Marie SD
8745 Grandbury Pl, Cordova TN 38016-5233

CHROMIAK, Charlotte Poss GR
185 Witherspoon Rd, Athens GA 30606-4864

CHU, Henry Yi GR
3004 S Mendenhall Rd, Memphis TN 38115-2211

CHUMLEY, Courtney Danielle SO
3945 Marshall Rd, Munford TN 38058-7325

CHUMNEY, Christie K GR
5358 Knollwood Cv, Memphis TN 38119-4909

CHUNG, Jiho FR
733-9 Sang Youn Dong, Dong Du Chun 483-030

CHUNG, Wei-Lun D1
68 Sawyer Cir Apt 365, Memphis TN 38103-0959

CHUNN, Alexis Dannielle FR
3128 Marr Cv, Bartlett TN 38134-3472

CHURCH, Sterling Evan FR
5914 Cedar Oak Cv, Bartlett TN 38134-5529

CHURCHEY, Lindsay Marie FR
9845 Legends Dr, Germantown TN 38139-6978

CHURCHEY, Zachary SD
9845 Legends Dr, Germantown TN 38139-6978

CHURCHILL, Chrystal Velvet SR
3179 Cowden Ave, Memphis TN 38111-3400

CHURCHVILLE, Andrea Elizabeth FR
1970 Sparks St, Memphis TN 38106-7336

CHURVIS, Patrick Michael JR
2586 Brachton Ave, Germantown TN 38139-6460

CIANCIOLA, Christina Nicole SR
377 N Willett St, Memphis TN 38112-5119

CIARAMITARO, Kariesty Michelle FR
1676 Old Mill Strm, Cordova TN 38016-8520

CIARAMITARO, Michael Anthony SD
1421 Wilbec Rd, Memphis TN 38117-6827

CIBULKA, Benjamin FR
743 Nolan Rd, Covington TN 38019-7672

CIESIELSKI, Michal D2
3 Plaskowa St, Kurza Gore 64000

CIFUNI, Alexandra Rachael JR
2710 Kelmscott Cv, Memphis TN 38119-8404

CIPRIANO, Peter Danrey JR
9741 Riggin Dr, Arlington TN 38002-8248

CISCO, Jonathan Wayne SR
11250 Wexford Dr, Eads TN 38028-6934

CISNEROS, Terrea Nicole GR
4162 Hadley Dr, Lakeland TN 38002-8100

CISNEROS REYES, Angelica GR
7825 Grove Brook Ct Apt 203, Germantown TN 38138-3328

CLAFLIN, Nikita Marie FR
244 N Lauderdale St Apt 102, Memphis TN 38105-3663

CLAIBORNE, Joseph SD
1115 Beverly St, 4806 Half Moon Cv, Memphis TN 38125-3374

CLAIR, Renee Mae D2
205 Sycamore St ..... **(419) 447-7084**
Tiffin OH 44883-2915

CLAIRMONT, Jeff Thomas 5Y
5089 Edenshire Ave, Memphis TN 38117-5825

CLAMPIT, Jack Alan D2
1509 Harbert Ave, Memphis TN 38104-4904

CLANTON, Amber Jontiel Velise SD
1420 Reserve Dr Apt 304, Cordova TN 38016-1375

CLANTON, Keri Lynn SR
5279 Conifer View Ln, Lakeland TN 38002-4874

CLAPP, Emily Rose SD
7266 Corsica Dr, Germantown TN 38138-1632

CLAPP, Olivia Grace SD
664 Winford Dr, Collierville TN 38017-1104

CLARK, Alyncia FR
8465 Old Dexter Rd, Cordova TN 38016-8573

CLARK, Angelina Ceara FR
2312 Ridgeland St, Memphis TN 38119-7218

CLARK, Anjeanette Grimes GR
4455 Saint Marks Cv, Memphis TN 38125-3244

CLARK, Anna Kathryn SD
8823 Dogwood Rd, Germantown TN 38139-5435

CLARK, Brandon Robert JR
3788 Shallowhill Dr, Bartlett TN 38135-2326

CLARK, Brett Thomas HS
6760 Stonetrace Dr, Bartlett TN 38135-3048

CLARK, Cedric Paxton SR
5552 Cottonwood Rd, Memphis TN 38115-2302

CLARK, Charlene E SR
1365 Fairway Dr, Saulsbury TN 38067-7117

CLARK, Clara Ines PB
144 Ray Bluff Rd, PO Box 1352, Millington TN 38083-1352

CLARK, Courtney JR
4765 Kendall Pl, Memphis TN 38128-2446

CLARK, Daryl Alexandris SR
4375 Highway 51 N Apt 25-205, Horn Lake MS 38637-8797

CLARK, Dawn Lynch GR
1547 Grove Meadow Ct, Germantown TN 38138-3332

CLARK, Demetria Charnette SR
7951 Tamarron Ct Apt 102, Memphis TN 38125-2355

CLARK, Devin SD
211 Gay St, Batesville MS 38606-1903

CLARK, Doris Elizabeth SP
8439 Glenbrae Cv, Germantown TN 38139-6323

CLARK, Ebonique Lastarr SR
504 Daugherty St Apt F50, Jackson TN 38301-3159

CLARK, Erica FR
3425 Old Jackson Rd, Somerville TN 38068-5829

CLARK, Erika Laquitta SR
4979 Lazybrook Cv, Memphis TN 38118-7637

CLARK, Jacob Daniel SO
661 Silverman Dr, Collierville TN 38017-1638

CLARK, Jaime Lynn JR
8091 Rankin Branch Rd, Millington TN 38053-5210

CLARK, James Andrew SD
150 Green Glade Rd, Memphis TN 38120-2218

CLARK, Jennifer FR
8439 Glenbrae Cv, Germantown TN 38139-6323

CLARK, Jesse Adam SR
108 Barksdale Ct, Memphis TN 38104-7624

CLARK, Joseph SD
8300 Whispering View Dr, Memphis TN 38125-3263

CLARK, Kathryn Elaine SR
1800 Dogwood Hollow Dr, Germantown TN 38139-5518

CLARK, Kevin Elliott GR
971 Dalmont Pl Apt 3, Memphis TN 38107-3210

CLARK, Kieairra Tarsha' JR
2793 Southmeade Ave, Memphis TN 38127-4804

CLARK, Kimberly Nate' JR
206 N Coanza, West Helena AR 72390-2333

CLARK, Lakeisha Shaurell JR
7003 Germantown Trl, Memphis TN 38141-0225

CLARK, Larry J SR
428 Hyde Park Cir, Covington TN 38019-3306

CLARK, LaShun D'Ann SD
1186 E Cortona Cir, Cordova TN 38018-6975

CLARK, Leasa Leshae SD
3239 Nathan Ave, Memphis TN 38112-3621

CLARK, Lindsay Camille SR
3656 Acacia St, Memphis TN 38116-4306

CLARK, Makeisha Tameria JR
2259 W River Trace Dr Apt 2, Memphis TN 38134-2739

CLARK, Markeeta SR
9305 Stateline Rd Apt 24C, Olive Branch MS 38654-3771

CLARK, Meishaundra L 5Y
7003 Germantown Trl, Memphis TN 38141-0225

CLARK, Michael FR
164 Summit Rd, Stanton TN 38069-4646

CLARK, Miranda FR
3243 Cypress Rd, Memphis TN 38128-6103

CLARK, Nancy Ivyl Margaret SD
5111 Sea Isle Rd, Memphis TN 38117-6337

CLARK, Nicholas Richard JR
8300 Whispering View Dr, Memphis TN 38125-3263

CLARK, Nicole Carpenter GR
108 Marian Dr, Atoka TN 38004-7817

CLARK, Rachel Whitney FR
755 Crystal Spring Dr, Rossville TN 38066-3611

CLARK, Rominic Lashay SR
6325 Newstone Dr Apt 102, Bartlett TN 38135-9166

CLARK, Shaina Morgan SR
2944 Carnton Dr, Germantown TN 38138-7347

CLARK, Shannon Denika SR
2513 W Hillview Dr Apt C, Memphis TN 38114-7910

CLARK, Sharon Denise SR
822 Landfill Rd, Brownsville TN 38012-6971

CLARK, Shelley Danielle HS
3891 N Heatherhill Dr, Bartlett TN 38135-1729

CLARK, Sherri Hope JR
2944 Carnton Dr, Germantown TN 38138

CLARK, Terri Lynette JR
2359 Peres Ave, Memphis TN 38108-1556

CLARK, Terrica Lashae FR
1342 S Main St, Memphis TN 38106-4174

CLARK, Tyrus Dewayne SD
1186 E Cortona Cir, Cordova TN 38018-6975

CLARK, Wendy J D1
4173 Given Ave, Memphis TN 38122-2502

CLARK, Yomyko S FR
3264 Yale Ave, Memphis TN 38112-3655

CLARK, Zachary Scott JR
825 Cedar Brake Dr, Cordova TN 38018-6390

CLARKE, Melanie Ann SD
3229 Choctaw Ave, Memphis TN 38111-3136

CLARKSON, Andrew Jacob SR
1250 Island Pl E, Memphis TN 38103-8981

CLARY, Anita Aline GS
3684 Briar Trail Cv, Bartlett TN 38135-9467

CLAUD, Liberty Jordan FR
1146 Ridge Cir, Joelton TN 37080-4711

CLAUDE, Jasmine Nicole JR
7686 Juniper Ln Apt 8, Southaven MS 38671-3969

CLAUDIO, Jessie FR
3807 Silver Chalice Dr, Memphis TN 38115-5224

CLAWSON, Hannah Dawes GR
15 S Barksdale St, Memphis TN 38104-4001

CLAXTON, Courtney FR
4594 Marble Hill Ln, Bartlett TN 38135-1273

CLAY, Amber Michelle SR
6365 Stateline Rd, Walls MS 38680-8853

CLAY, Daniel Taylor SR
213 Northwind Dr, Marion AR 72364-3011

CLAY, Emerald Elizabeth SR
1360 Carr Ave, Memphis TN 38104-4865

CLAY, Gary Bruce 5Y
748 Thornwood Dr, Southaven MS 38671-3328

CLAY, Keith Dwayne SD
5173 Pickett Cv, Memphis TN 38109-7236

CLAY, Landen Jahrod FR
6321 Kirby Downs Dr, Memphis TN 38115-2703

CLAY, Larry C GR
4400 Ernie Dr, Memphis TN 38116-6702

CLAY, Letitia Michelle SR
408 Great Falls Rd, Collierville TN 38017-2341

CLAY, Lydia GS
704 Carpenter St, Memphis TN 38112-2316

CLAY, Nicole Michelle SD
9400 Goodman Rd Apt 3020, Olive Branch MS 38654-1724

CLAY, Ryan T SD
4250 Richwood Pl, Memphis TN 38125-3069

CLAY, Taylor
12090 Goldspring Ln, Arlington TN 38002-4590

CLAY, Vicki L
1599 Wilson Rd, Memphis TN 38116-7961

CLAY-HILL, Akira S
4070 Cinderella St, Memphis TN 38109-4522

CLAYBORN, Courtney Jenice
1915 Chartridge Dr, Cordova TN 38016-2385

CLAYBORN, Jamal Jachin
2926 Bartlett Heights Dr, Bartlett TN 38134-8315

CLAYBORN, Shanna Shauntae
4645 Skye Dr Apt 104, Memphis TN 38125-2953

CLAYBORN, Sheena Lashell
965 Enfield Rd, Memphis TN 38116-7016

CLAYBOURNE, Stephanie Marie
9155 Forest Island Dr S, Collierville TN 38017-357

CLAYBROOKS, Shanice Prechae
2695 E Barbara Cir Apt 7, Memphis TN 38128-801

CLAYTON, Brent J
4807 Oak Crest Cv, Arlington TN 38002-6800

CLAYTON, Brodie Patrick
1152 Bradley St, Memphis TN 38114-3904

CLAYTON, Erica G
3407 Berea Rd, Memphis TN 38109-2857

CLAYTON, James Thomas
681 Crestover Dr, Collierville TN 38017-1695

CLAYTON, John Andrew
4816 Forest Hill Rd S, Olive Branch MS 38654-601

CLAYTON, Kasandra Sharee
PO Box 752063, Memphis TN 38175-2063

CLAYTON, Kelly Marie
415 Allison Cv, Memphis TN 38122-3824

CLAYTON, Kimberly Nicole
36 Bonita Dr, Memphis TN 38109-4518

CLAYTON, Skyler Anthony
492 Jacklyn Ave, Memphis TN 38106-7112

CLEABORN, Terrica
2469 Cable Ave, Memphis TN 38114-2424

CLEABORN, Treena Nicole
9997 Winrock Rd, Cordova TN 38016-0169

CLEAVES, Courtney
2974 Carvel St, Memphis TN 38118-3419

CLEAVES, Darryl
3628 Boeingshire Dr, Memphis TN 38116-5015

CLEAVES, Jennifer Octavia
7261 N Old Farm Rd, Memphis TN 38125-3708

CLEAVES, Linda F
6246 Field Mill Rd, Stone Mountain GA 30087-491

CLEGGINS, Brittany
521 Harris Estate Dr, Collierville TN 38017-2801

CLEMENTS, Alexis Denise
4631 Shadow Valley Ln, Arlington TN 38002-4776

CLEMENTS, Cristian Lorraine
314 Colegrove St, Memphis TN 38120-1817

CLEMENTS, Samantha Nicole
100 Beaver Creek Ln, Brighton TN 38011-6018

CLEMENTS, William Tyler
314 Colegrove St, Memphis TN 38120-1817

CLEMMER, Andrew
3174 Freeman Cv, Bartlett TN 38134-3428

CLEMMER, Zachary Shane
671 White Ash Dr, Southaven MS 38671-5506

CLEMMONS, Chariote
67 Madison Ave Apt 215, Memphis TN 38103-610

CLEMONS, Alexis
3037 Johnson Ave, Memphis TN 38112-3503

CLEMONS, Ariel Angel'
5037 Dianne Dr, Memphis TN 38116-8503

CLEMONS, Hillary Marie
8 Monument Dr, Stafford VA 22554-8508

CLEMONS, Jana Suzanne
8640 Banner Elk Rd, Soddy Daisy TN 37379-3168

CLEMONS, Lakeshia J
7295 Winter Harbor Ln, Memphis TN 38125-3049

CLEMONS, Shaqueel
20 Zachary St, Ripley TN 38063-4589

CLENNEY, Cade Austin
5530 Ewe Turn Cv, Arlington TN 38002-4355

CLERJEUNE, Elimelec
2131 Elm Hill Pike Apt T352, Nashville TN 37210-3904

CLEVELANO, Bridget Gerece
1507 S Highland St, Memphis TN 38111-5143

CLEVELANO, Cameron
2874 Saint Elmo Ave, Memphis TN 38127-4963

CLEVELANO, Carolyn Ann
4855 Ridge Walk Dr, Memphis TN 38125-3646

CLEVELANO, Jillian Penica
390 Stovall St SE Unit 3209, Atlanta GA 30316-156

CLEVELANO, Joseph Lamar
1925 Ashland City Rd Apt 725, Clarksville TN 37043-1602

CLEVELANO, Sara Elizabeth
506 N Country Way Dr, Cordova TN 38018-7104

CLICK, Dana Compton
1778 Dunlap Orphanage Rd, Brighton TN 38011-68

CLIFFT, Brittany N
375 Jodie Ray Rd, Bath Springs TN 38311-4301

CLIFTON, Duane
205 Rhonda Cir E, Cordova TN 38018-4325

TON, Glenda Kay JR
2 Whitesboro Ave, Memphis TN 38109-8612
TON, Jay P1
9 Cedar Pointe Pkwy, Antioch TN 37013-3767
TON, Marie Elizabeth JR
49 La Casa Dr, Bartlett TN 38133-8918
TON, Mary Kathryne SR
49 La Casa Dr, Bartlett TN 38133-8918
TON, Natalie Amour GR
00 Clay Pond Dr, Oakland TN 38060-4874
TON, Timquez FR
71 Peach Valley Dr, Memphis TN 38141-6856
IER, Kelsey FR
51 Elmhill Dr, Bartlett TN 38135-1651
E, Emma Louise FR
0 Sanga Cir E, Cordova TN 38018-7639
E, Sara Elizabeth JR
0 Sanga Circle, Cordova TN 38018
GAN, Jennifer Ann SR
6 S Humes St, Memphis TN 38111-1918
TON, Tempestt Monique JR
7 Vance Ave Apt 103, Memphis TN 38126-2007
E, Megan Kathleen GR
38 Ranmar Dr, Cordova TN 38016-6029
SNER, Rebecca Ann P1
4 N McLean Blvd, Memphis TN 38107-4610
JSE, Manuel Flint GR
61 Durhamshire Dr, Cordova TN 38016-2361
WER, Derrick Deshun SR
O Box 3294, Memphis TN 38152
WER, Jessica N GC
03 Campus Postal Sta, Memphis TN 38152-3829
WER, William Henry FR
) Box 106, Drummonds TN 38023-0106
WNEY, Alexandra FR
79 Wheaton St, Memphis TN 38117-7315
WNEY, Jacqueline Jones SR
79 Wheaton St, Memphis TN 38117-7315
YS, Christopher Eric GS
63 Linden Ave, Memphis TN 38104-4036
3B, Alexander Nicholas SR
4 Gardenia Dr, Memphis TN 38117-2310
3B, Shannon Kelsey JR
16 Dexter Oaks Ln Apt 301,
Cordova TN 38016-1588
TTS, Trevor Wayne FR
64 Chickasaw Rd, Memphis TN 38117-1618
URN, Ashley Evelyn SR
41 Dogwood Trail Dr, Germantown TN 38139-6403
IES, Kevin Michael GR
51 Brad Forrest Cv, Memphis TN 38125-3623
IES, Kristin Ann JR
51 Brad Forrest Cv, Memphis TN 38125-3623
TES, Sam Pettus SR
W Lafayette Cir, Memphis TN 38111-3419
TNEY, Kelsey Shea FR
27 Creek Valley Dr, Collierville TN 38017-1374
'S, Brian Thomas 5Y
0 Mossy Springs Dr, Oakland TN 38060-3468
'S, Eric Antonio JR
6 N McNeil St, Memphis TN 38107-4440
'S, Robert C FR
96 Mississippi Blvd, Memphis TN 38126-6606
3, Barbara Anne SR
53 Tutwiler Ave, Memphis TN 38122-3556
3, Blake Evan HS
1 Twin Leaf Dr, Collierville TN 38017-7157
3, Brandon Terrell JR
64 Dakshire St, Memphis TN 38109-4264
3, Chase Tyler FR
175 Barn Hill Dr, Collierville TN 38017-8924
3, Crystal FR
29 Harvard Ave, Memphis TN 38112-2734
3, Danielle Taylor FR
74 Meadowlark Ln, Memphis TN 38116-7802
3, Datris Miguel JR
05 S Washington Ave, Brownsville TN 38012-3337
3, Derwin SR
Fuller St, Byhalia MS 38611-9781
3, James Wesley P1
55 Shady Elm Dr, Cordova TN 38018-0437
3, Lavondasha Martrice SR
02 Tributary Cv, Arlington TN 38002-9843
3, Madison Raye HS
175 Barn Hill Dr, Collierville TN 38017-8924
3, Megan SO
50 Forest Lakes Cv, Memphis TN 38128-2453
3, Rebecca Ashley JR
1 Pw Reed Dr, Munford TN 38058-4758
3, Sarah L SR
Marne St, Memphis TN 38111-3421
3, Tiera Lavette FR
93 Fern Hollow Rd Apt 105,
Memphis TN 38125-6577
3, Veronica Janiece SR
Withers St Apt 202, Memphis TN 38104-4617
3S, Angela FR
14 Cedar Drive, Walls MS 38680
3S, Krystle Ebony SR
55 Gallop Cv, Cordova TN 38018-8861

COBINE-LEMASTER, Joshua FR
85 Walnut Cv, Millington TN 38053-1033
COBLE, Kacy Ladawn P3
17 Castlegate Dr, Jackson TN 38305-5965
COBURN, BreAne Victoria SD
2174 Oldfield Dr, Memphis TN 38134-6708
COBURN, Trina Denise SR
3648 University St, Memphis TN 38127-5776
COCHRAN, Adam Joel GR
2663 Paradise Way, Grand Junction CO 81506-8633
COCHRAN, Anthony Ray FR
11215 Hidden Meadows Cv, Arlington TN 38002-8319
COCHRAN, Breanna FR
2849 Hazel Grove Rd, Burlison TN 38015-7466
COCHRAN, Brittany Marie GR
7202 Egerton Ln, Germantown TN 38138-8775
COCHRAN, Chaloni Cataria SO
7209 German Creek Park, Memphis TN 38125-2100
COCHRAN, James Kevin FR
5236 Melanie Creek Cv, Arlington TN 38002-5043
COCHRAN, Jared Wilburn JR
1655 Randolph Pl Apt 1, Memphis TN 38120-4358
COCHRAN, Zachary Jace P3
3103 New Union Rd, Dayton TN 37321-4310
COCHRANE, Anna FR
536 Loweland Rd, Cookeville TN 38501-2886
COCKE, Sherrill Lynne GR
315 S Main St, Covington TN 38019-2553
COCKERHAM, Jason Dean SR
111 Rae Dr, Munford TN 38058-1613
COOY, Christopher JR
4921 Gardenwood Dr, Memphis TN 38116-7913
COOY, Hallie FR
10248 Carly Dr, Lakeland TN 38002-5379
COOY, Mia Tatiana FR
632 S McLean Blvd, Memphis TN 38104-5120
COFFMAN, Lindsey Nicole FR
5874 Blackwell Rd, Bartlett TN 38134-3544
COFFMAN, Raymond Lincoln SD
2112 Curve Woodville Rd, Ripley TN 38063-8620
COFIELO, Erica Darnell HS
830 N Avalon St, Memphis TN 38107-5006
COFIELO, Jasmine Elizabeth FR
830 N Avalon St, Memphis TN 38107-5006
COGGER, Ceasar Anthony GR
2711 9th St SE, Puyallup WA 98374-1217
COGGINS, Lauren L GR
1526 Ashley Creek Ln, Cordova TN 38016-6605
COGGINS, Nathaniel Wayne FR
7117 Woodridge Ln, Germantown TN 38138-2613
COHEA, Melinda L SO
440 Ashton Woods Ct, Collierville TN 38017-8109
COHEN, Ajay Ciener SO
659 Spring Manor Cv N, Eads TN 38028-9766
COHEN, Chantel Marie SR
3407 Clearwater Dr, Clarksville TN 37042-4553
COHEN, Darion Defonta SD
8932 Bristol Park Cir Apt 202, Bartlett TN 38133-4145
COHEN, Nathan Boyer SD
28 Tipton Lake Circle East, Atoka TN 38004
COHEN, Ruth Gelbwaks SR
152 Grove Dale St, Memphis TN 38120-2010
COHN, Howard Allen
1563 Welsh Rd, Memphis TN 38117-6731
COHN, Sharon Miriam SO
1155 River Dak View Cv, Memphis TN 38120-3326
COHN, Susan S
1563 Welsh Rd **678-4015**
Memphis TN 38117-6731
COHRAN, Michael SD
5445 Bridge Wood Cv, Memphis TN 38125-4292
COKER, Heather D FR
6300 Gillham, 6300 Gillham Dr,
Memphis TN 38134-7524
COKER, LaRhomica Shanta SR
6978 Naples Dr, Cordova TN 38018-1846
COKER, Matthew Drake SD
915 Daniel Boone Dr, Dyersburg TN 38024-2501
COLBERT, Angela SD
PO Box 122, Millington TN 38083-0122
COLBY, Chelsea Michelle JR
2140 Westwind Dr, Nesbit MS 38651-7324
COLBY, Mallory Paige JR
3510 Ripplechase Dr, Bartlett TN 38133-2604
COLE, Alfred Teon SR
404 Clearwater Dr, Nashville TN 37217-4037
COLE, Allison Denise SR
687 Silver Hills Dr, Senatobia MS 38668-6778
COLE, Andrew Ashton SO
263 Cottondale Dr, Brownsville TN 38012-2711
COLE, April M 5Y
165 Saint Agnes Dr, Memphis TN 38112-4716
COLE, Augustus Benjamin JR
1898 Driftwood Ave, Memphis TN 38127-7310
COLE, Bianca SO
263 Cottondale Dr, Brownsville TN 38012-2711
COLE, Bridget P3
6988 Neshoba Rd, Germantown TN 38138-2539
COLE, Brittany SD
5156 Windcrest Rd, Memphis TN 38116-8501

COLE, Brittany L SO
109 N Main St Apt 1112, Memphis TN 38103-5015
COLE, Brittany L JR
4925 Shadowlawn Rd, Arlington TN 38002-9737
COLE, Brittney Denise FR
1630 Lake Grove St, Memphis TN 38108-1717
COLE, Claudia Lashay JR
4063 Double Tree Rd, Memphis TN 38109-4111
COLE, Danielle Aisha SD
1231 Shannon Ln, La Vergne TN 37086-2582
COLE, Deborah Ann SR
7617 Dexter Hollow Dr, Cordova TN 38016-8720
COLE, Earnest Breon JR
4380 Double Tree Rd, Memphis TN 38109-4826
COLE, Elliott Walker P8
2615 Maple Grove Cv N, Germantown TN 38139-6448
COLE, Holly Michelle SR
2110 Lee Pl, Memphis TN 38104-2804
COLE, Jacob Alan JR
6199 Navy Rd, Millington TN 38053-3601
COLE, Jenifer Elise SD
189 Cole View Lake Cv, PO Box 292,
Drummonds TN 38023-7440
COLE, Kierra Danyele FR
1209 Forrest Ave, Memphis TN 38104-6816
COLE, Kimberly FR
4853 Peace St, Memphis TN 38109-6541
COLE, Lavandria Marhea SR
3871 N Trezevant St, Memphis TN 38127-4662
COLE, Mario V SR
3615 Norriswood Ave, Memphis TN 38111-5911
COLE, Natalie Shamaine SD
1165 Pinehills Rd, Humboldt TN 38343-8076
COLE, Raven Symone FR
18 Buckthorn Cv, Jackson TN 38305-6653
COLE, Tanya Yvette SR
704 Kent St, Memphis TN 38111-2227
COLE, Thomas FR
6525 Saginaw Rd, Memphis TN 38134-7831
COLE, Thomas Montgomery JR
1368 Beaver Trail Dr, Cordova TN 38016-9601
COLE, Timothy Lee SR
3663 Byhalia Rd, Hernando MS 38632-7036
COLE, Tyrone Jairus SR
1165 Pinehills Rd, Humboldt TN 38343-8076
COLEMAN, Amber FR
8879 Versilia Ave, Cordova TN 38018-6971
COLEMAN, Angelica Tishunna GR
6245 Arborwood Dr Apt 306,
Memphis TN 38115-0410
COLEMAN, Ashanti L SR
1318 Crossmont Cv **937-8763**
Cordova TN 38016-0129
COLEMAN, Becky JR
44 Prairie Ln, Beech Bluff TN 38313-9392
COLEMAN, Bradley Bernell SR
67 Hurdle Club Rd, Holly Springs MS 38635-9588
COLEMAN, Catherine FR
8058 German Creek Dr, Cordova TN 38018-7218
COLEMAN, Charlene L SR
9519 Gordon Bernard Cv, Bartlett TN 38133-0944
COLEMAN, Christian SD
8 Kipling Dr, Jackson TN 38305-4601
COLEMAN, Christopher Anthony JR
20 Planters Row, Jackson TN 38305-6617
COLEMAN, Christopher Lynell JR
6626 Rainbrook Ln Apt 6, Bartlett TN 38134-8180
COLEMAN, Debra Denise JR
2404 Jackson Ave, Memphis TN 38108-3203
COLEMAN, Demiya Nashay FR
754 Acorn Dr, Clarksville TN 37043-2615
COLEMAN, Dustin H JR
2518 Pyramid Dr, Southaven MS 38672-9474
COLEMAN, Ebony Lashaun SD
3240 Estes St, Memphis TN 38115-2903
COLEMAN, Edwin Dewayne GR
6188 Carolot Cv, Bartlett TN 38135-6165
COLEMAN, Erica Tajuana 5Y
4157 Robert Everett Cv, Memphis TN 38111-7426
COLEMAN, Issac D SR
5188 Battle Creek Dr, Memphis TN 38134-4306
COLEMAN, Jackie Ann FR
1299 Sample St, Memphis TN 38114-2309
COLEMAN, Jacqueline Denise SR
4125 Robert Everett Cv, Memphis TN 38111-7426
COLEMAN, James A FR
9762 Woodland Vista Dr, Cordova TN 38018-3623
COLEMAN, James Preston P3
318 E 53rd St Apt 4, New York NY 10022-5214
COLEMAN, James Robert SR
4167 Nakomis Ave, Memphis TN 38117-4615
COLEMAN, Jasmin FR
3761 Cambridge Station Dr, Memphis TN 38115-4805
COLEMAN, Jay Paul JR
1960 S Parkway E, Memphis TN 38114-2017
COLEMAN, Jerry Lee GR
3036 Country Place Dr E, Collierville TN 38017-8905
COLEMAN, John Andrew FR
900 Rolling Daks Ln, Collierville TN 38017-3210

COLEMAN, Kamille S JR
3490 Mediterranean Dr, Memphis TN 38118-4050
COLEMAN, Katherine Elizabeth SD
4396 Given Ave, Memphis TN 38122-2712
COLEMAN, Lanette Azalea PB
PO Box 300305, Memphis TN 38130-0305
COLEMAN, Lanitra Shunte' SR
783 Alaska, 757 N Holmes St,
Memphis TN 38122-3152
COLEMAN, Levitta DeNyece SR
4902 Brentdale Ave, Memphis TN 38118-3328
COLEMAN, Magen Nicole SR
9276 Front Nine Dr Apt 202, Lakeland TN 38002-5843
COLEMAN, Nathaniel Mitchell JR
4783 Narcissus Dr, Bartlett TN 38135-1492
COLEMAN, Patrick James JR
4338 Hancock Dr, Memphis TN 38116-6112
COLEMAN, Rachel A
1233 Carr Ave, Memphis TN 38104-4544
COLEMAN, Randrea Rashell FR
4625 Winterpark Dr, Memphis TN 38141-8481
COLEMAN, Ray A SO
1315 N Izard St Apt 2, Forrest City AR 72335-2169
COLEMAN, Sandie M SR
874 Parkrose Rd, Memphis TN 38109-5630
COLEMAN, Sarah Elizabet Travis GR
1822 Overton Park Ave, Memphis TN 38112-5325
COLEMAN, Sha Ona FR
4056 Glenroy Dr, Memphis TN 38125-2759
COLEMAN, Stephen Arnez JR
1633 Waverly Ave, Memphis TN 38106-2400
COLEMAN, Stephon FR
2726 Java Dr, Arlington TN 38002-9863
COLEMAN, Tiara S FR
5537 Amanda Belle, Southaven MS 38672-9543
COLEMAN, Toni Renee GR
2634 Hill Valley Ln, Southaven MS 38672-9556
COLEMAN, Tracie SD
275 Garrison Ave, West Memphis AR 72301-6223
COLEMAN, UKilah NeShae JR
11594 Old Highway 61 N Apt 15B,
Robinsonville MS 38664-9753
COLEMAN, Victoria Anne JR
10356 Ivy Laurel Cv, Cordova TN 38018-6685
COLEMAN, Virginia Anne JR
1633 Waverly Ave, Memphis TN 38106-2400
COLEMAN, Waquita LaJune SR
3766 Barron Ave, Memphis TN 38111-6405
COLETTA, Kasey Nicole SR
1171 S Indian Wells Dr, Collierville TN 38017-3667
COLEY, Evan Andrew P1
2498 Kenwood Ln, Bartlett TN 38134-5517
COLIN, Julie Marie GS
6380 Renwood Loop, Arlington TN 38002-8794
COLLENBORNE, Kaitlyn Deveaux JR
150 Forest Edge Dr, Eads TN 38028-3562
COLLIE, Stephanie Lynn SR
1732 Millstone Mountain Rd,
Covington TN 38019-4014
COLLIER, Avalon McKeel FR
329 Cross Timbers Dr, Nashville TN 37221-1824
COLLIER, Calvin Arthur FR
2399 Hunter Ave, Memphis TN 38108-2321
COLLIER, Chelsey Carenne SD
2761 Russell Bond Rd, Millington TN 38053-5253
COLLIER, Christie R GR
2045 Mount Badon Ln, Cordova TN 38016-5227
COLLIER, Danay SR
494 Southern Blvd, Bronx NY 10455-4629
COLLIER, Kristen Danielle JR
1045 Center Ridge Rd, Collierville TN 38017-9206
COLLIER, Sharice LaShaun SR
1310 Lehr Dr, Memphis TN 38116-5126
COLLIER-FINCH, Jalen D FR
1421 Lapaloma Cir Apt 4, Memphis TN 38114-2918
COLLIER-JEFFRIES, Taylor LaRay FR
750 Parkdale Dr, Memphis TN 38116-6212
COLLINS, Allison Maria 5Y
988 Sheridan St, Memphis TN 38107-3116
COLLINS, Andre Mashun FR
5133 Cottonwood Rd, Memphis TN 38118-2633
COLLINS, Chelsea Briana FR
1048 Hawthorne St, Memphis TN 38107-3021
COLLINS, Christopher L SO
1380 Kerr Ave, Memphis TN 38106-5008
COLLINS, Clint A SD
5718 Pinola Ave, Bartlett TN 38134-3334
COLLINS, Codruta Andy D1
4958 Barfield Rd, Memphis TN 38117-2704
COLLINS, Constance Renee GR
1455 Enid Dam Rd, Pope MS 38658-3072
COLLINS, Courtney Lynn JR
105 Dennis St, Fulton MS 38843-1609
COLLINS, Dustin Alan SR
700 Country Club Rd, Somerville TN 38068-6304
COLLINS, Eloise D SO
3277 Princeton Ave, Memphis TN 38112-3113
COLLINS, Harold Joseph FR
865 Inez St, Memphis TN 38111-2121

FIRST SOUTH FINANCIAL
TIGER BANKING CENTER
(901) 678-4040 • www.firstsouth.com • 209 Rawlins Service Court (Above The Campus Bookstore)
Free Checking For Students, Faculty And Staff • Free Internet Banking • No Minimum Balance, No Monthly Fee • Unlimited Transactions • Free Tiger Debit Card

COLLINS, Heather Ann D1
506 Chickasaw Land Way, Collierville TN 38017-3330
COLLINS, Ieasha Nycole HS
4788 Jean Cv, Millington TN 38053-1939
COLLINS, Jared Timothy D1
50 Deerfield Cv, Henderson TN 38340-8301
COLLINS, Jarvis Devon FR
3429 Melodywood Dr, Memphis TN 38118-8155
COLLINS, Jennifer Lyn SR
7744 Foster Ridge Rd, Germantown TN 38138-7036
COLLINS, John Alexander 5Y
988 Sheridan St, Memphis TN 38107-3116
COLLINS, Jonathon Michael JR
5145 Eagles Nest Rd, Arlington TN 38002-8007
COLLINS, Joshua Keith FR
831 Brower St, Memphis TN 38111-4262
COLLINS, Keara Lucille Modesti FR
4964 Cotttage Ln Cove, Memphis TN 38125
COLLINS, Liam Patrick SD
14 Hillcrest, Skibbereen, Co Cork na
COLLINS, Mary Morgan SR
8352 Troon Dr Apt 201, Memphis TN 38125-1759
COLLINS, Marybeth Louise GR
1230 Maria St, Memphis TN 38122-1455
COLLINS, Merrill Austin JR
3997 Laurel Bluff Ct S, Bartlett TN 38135-5119
COLLINS, Robert Lee HS
3215 Whispering Pl Apt 231,
Memphis TN 38115-3725
COLLINS, Stacy Carmen GR
616 White Dak Dr, Marion AR 72364-2415
COLLINS, Thomas C SR
5376 Fleetway Ave, Memphis TN 38115-3630
COLLINS, Victoria Monet FR
1251 Robin Hood Ln Apt 1, Memphis TN 38111-5572
COLLINS-UNOERWOOO, Jennifer Raccquel GR
238 Brick Cottage Ln Apt 106,
Memphis TN 38105-4635
COLLUM, Justin Blake SR
6456 Richfield Dr, 8artlett TN 38134-3777
COLLUM, Kelly Lynn FR
9014 Deer Valley Cv, Cordova TN 38018-7601
COLON, Corbin Jose FR
PD Box 1019, Munford TN 38058-1019
COLTER, Amanda FR
9268 Curling Pond Ln, Lakeland TN 38002-4181
COLTER, Carole Elizabeth GR
3862 Faxon Ave, Memphis TN 38122-5216
COLTER, Chez M SR
2935 Dawkins Cv, Southaven MS 38672-9456
COLTHARP, Thomas Collins SR
31 S Rembert St Apt 3, Memphis TN 38104-4072
COLVIN, Amber Anna D1
PD Box 35, Cotter AR 72626-0035
COLVIN, Tisha Stoll D2
2094 Hallwood Dr, Memphis TN 38107-4706
COMAS, Christina Marie JR
5918 Julian Ct Apt 2, Memphis TN 38119-5106
COMBS, Brian C FR
2453 Ayrshire Cv, Memphis TN 38119-7556
COMBS, Kevin Andrew SO
2453 Ayrshire Cv, Memphis TN 38119-7556
COMBS, Rebekah Louise GR
6851 Sycamore Hill Dr, 8artlett TN 38135-1621
COMEAUX, Christy N GS
1883 Young Ave Apt D, Memphis TN 38114-1766
COMER, Adam David GR
39 Georgia Ave N Ext, Parsons TN 38363-2303
COMER, Alexandra Kay JR
8591 Griffin Park Dr, Cordova TN 38018-4601
COMER, Tenesha Cheyenne SR
142 Ridgeway Ln, Millington TN 38053-8932
COMER, Tianna Sharee JR
142 Ridgeway Ln, Millington TN 38053-8932
COMER, Tracy Tawana SR
4695 Sun Ridge Dr, Memphis TN 38128-1433
COMERFORO, Amanda Kristine FR
3105 8randon Way Ln, Lakeland TN 38002-9223
COMESANAS, Jessica Dawn SR
3457 Sundial Dr, Hernando MS 38632-8332
COMPTON, Katie Allison P3
305 Cobalt Bay Loop Apt 303,
Memphis TN 38103-9054
COMPTON, Keegan Bradley GR
2185 Meadow Glade Ln Apt 4,
Memphis TN 38134-9735
CONAPITSKI, Brynn Kirsten GR
443 Pleasant Grove Fwy Apt 204,
Cordova TN 38018-8313
CONARO-ROWSEY, Yosheka Yuvette JR
611 Chestnut St, Water Valley MS 38965-2706
CONEO, Joe Eric SR
1692 Deepwood Dr, Clarksville TN 37042-6934
CONETTA, Mark Oliver SD
6639 Eastbrook Ln Apt 3, Memphis TN 38134-8141
CONEY, Jasmine FR
2722 McMurray St, Memphis TN 38118-1621
CONKLIN, Andrea SD
3160 Coleman Ave, Memphis TN 38112-2132
CONKLIN, Shakita Shanta SR
1318 Niese St, Memphis TN 38106-4818
CONLEY, Amy Renae SR
2360 Kirby Pkwy **767-8158**
Memphis TN 38119-6635
CONLEY, Ashley Lashanta SR
5700 Tulip Tree Dr, Memphis TN 38115-4914
CONLEY, Darian Everette SD
7725 Roxshire Cv, Memphis TN 38125-5722
CONLEY, Ethan B SP
100 Lee Cir, Alamo TN 38001-4712
CONLEY, Greg D D1
24 Lacy Creek Rd, West Liberty KY 41472-8661
CONLEY, Jamie Lyle FR
12287 Forrest St, Arlington TN 38002-9760
CONLEY, Krashelle M JR
PD Box 41774, Memphis TN 38174-1774
CONLEY, Latonia Michelle SR
4775 Gill Rd, Memphis TN 38109-6717
CONLEY, Lauren Nicole SR
7616 Poplar Ave, Germantown TN 38138-3807
CONLEY, Mariah FR
57 E Grand Heights Dr, Memphis TN 38109-7465
CONN, chelsea Nichole P1
4159 Ridgeway Ln, Knoxville TN 37919-4241
CONNELL, Hanna Grace FR
3100 Hill Lake Dr, Memphis TN 38135-2584
CONNELL, Jacob Mark SR
8660 Old 8rownsville Rd, Arlington TN 38002-7971
CONNELL, James SD
2150 Wynnburg Bluebank, Tiptonville TN 38079-3406
CONNELL, Sherman Len SD
1618 Highway 51 S Ste F, Covington TN 38019-3237
CONNER, Ashley SD
67 Madison Ave Apt 706, Memphis TN 38103-6105
CONNER, Augusta SD
234 Regency Dr, Brighton TN 38011-6326
CONNER, Brandon Hunter FR
3711 Mountain Terrace St, Memphis TN 38127-4607
CONNER, Carrie A FR
PD 8ox 343016, Bartlett TN 38184-3016
CONNER, Chavale Duiana GR
3778 Pineview Rd Apt 208, Memphis TN 38125-6566
CONNER, Christina Morgan SR
2652 Holly Spring Dr, Germantown TN 38138-6216
CONNER, David Joseph GC
159 Walnut 8end Cv, Cordova TN 38018-7227
CONNER, Devin GR
159 Walnut 8end Cv, Cordova TN 38018-7227
CONNER, Elisabeth Claire D1
2512 Union Ave, Memphis TN 38112-4320
CONNER, Jahwoundene Marie JR
4610 Brindley Dr, Memphis TN 38128-1394
CONNER, Shaleta Lynette SD
220 Ridgeway Ln, Millington TN 38053-8918
CONNER, Spencer Harris P8
516 Fern Trl, Signal Mountain TN 37377-3167
CONNOLLY, Karen GR
38 Crowell Rd, Sagamore 8each MA 02562-2610
CONNOLLY, Ryan Michael JR
1925 Shepards 8ush Ln,
Germantown TN 38139-5531
CONOPIO, Raezzelle Ann SR
7816 Duito Rd, Millington TN 38053-2246
CONRAO, Christina Nelie SR
3590 Spottswood Ave, Memphis TN 38111-5821
CONRAO, Erica Doris SR
3590 Spottswood Ave, Memphis TN 38111-5821
CONSTANTIN, Donnalin CL D1
P D Box MA08, Castries
CONTRERAS, Leonardo Daniel SR
4582 8ay Leaf Cv, Memphis TN 38118-1147
CONWAY, Aneysha N HS
4180 Sunnyslope Dr, Memphis TN 38141-7000
CONWAY, Averill Rosalyn 5Y
640 Je 8laydes Pkwy **678-3925**
Atoka TN 38004-7161
CONWAY, James David D2
102 Murray Guard Dr Apt U140,
Jackson TN 38305-3663
CONWAY, Samuel FR
2441 Knob Cv, Memphis TN 38127-4143
CONWILL, Rachel Victoria GR
2084 Drummonds Rd, Munford TN 38058-8543
COOK, Amy Renae SR
2469 8oysenberry St, Bartlett TN 38134-5417
COOK, Andrew Dean FR
3949 Cherry Hill Ln, 8artlett TN 38135-1739
COOK, Anglic Renee SD
1717 Homedale Ave, Memphis TN 38116-8530
COOK, 8rian Patrick GR
4747 Audubon View Cir Apt 2,
Memphis TN 38117-5044
COOK, Crystal Dawn D1
4747 Audubon View Cir Apt 2,
Memphis TN 38117-5044
COOK, David Michael GR
66 Princeton Pl, Jackson TN 38305-7548
COOK, Edward Paul SR
1407 Charles Bryan Rd, Cordova TN 38018-0200
COOK, Gretchen Nicolle GS
16414 Moon Road, PD Box 96,
Mount Drab DH 45154-0096
COOK, Hope Elizabeth JR
8546 Dulwich Rd, Cordova TN 38016-5189
COOK, James Thomas Edward D1
343 N McLean Blvd, Memphis TN 38112-5351
COOK, Jaquise JR
752 Ashland Rd Apt 12, Ripley MS 38663-1814
COOK, Jeremy L FR
7135 Douglas Daks Dr, Millington TN 38053-5909
COOK, Jeremy M JR
194 S Highland St, Memphis TN 38111-4576
COOK, Jonathan C JR
3373 Greenridge Cv, Memphis TN 38115-4202
COOK, Jordan FR
4272 Shadow Ridge Dr, Horn Lake MS 38637-1161
COOK, Justin Kain SD
100 Coastal Pl Apt A, Savannah GA 31406-1021
COOK, Kyndel Alaine FR
3815 8eatrice Cv, Bartlett TN 38133-2737
COOK, Louis Chase FR
2001 Cranberry Dr, Memphis TN 38134-6603
COOK, Marijo GC
4303 Elkins Ave, Nashville TN 37209-3643
COOK, Meagan Nicole SD
5525 Alexandria Ln, Southaven MS 38671-8408
COOK, Robert FR
353 Port Douglas Cv, Cordova TN 38018-7291
COOK, Shan'Dedra Lorraine SR
184 Dupree Ln, Maury City TN 38050
COOK, Stephanie Anne SR
5084 Kaye Rd, Memphis TN 38117-5806
COOK, Tabitha Diane SR
1115 Fredricksburg Cv, Jackson TN 38305-8018
COOKE, Tiffany Michelle SD
385 Colonial Dr, Marion AR 72364-2366
COOLEY, Caleb C SD
1615 Epping Forest Dr, Southaven MS 38671-8873
COOLEY, Cameron Allen D1
6854 Glenwick Dr, Memphis TN 38141-7810
COOLEY, David E P1
3479 Thistle Cv, 8artlett TN 38135-9484
COOLEY, Jack Allen FR
989 Brownlee Rd, Memphis TN 38116-6306
COOLEY, Keighla FR
157 Dudney Mead Cv, Collierville TN 38017-3879
COOLICAN, Mitchell Gael JR
3592 Dtter Creek Cv, Collierville TN 38017-8931
COOMES, Damian Matthew FR
6067 N Short Mountain Rd, Liberty TN 37095-9255
COONEY, John Michael HS
912 Wildbird Cv, Collierville TN 38017-3805
COONEY, Sara FR
PO 8ox 341429, Memphis TN 38184-1429
COONS, Steve T SD
1646 Beaver Trail Dr, Cordova TN 38016-6023
COOP, Gregory Daniel JR
2635 Satellite St, Bartlett TN 38134-4641
COOPER, Alexandria D GS
994 Annesdale St Apt 203, Memphis TN 38104-4464
COOPER, Amber FR
3843 Walnut Creek Cv, Memphis TN 38118-5871
COOPER, Aspen FR
4976 W Lions Gate Dr, Memphis TN 38116-7820
COOPER, 8enjamin Dale JR
457 Harts Bridge Rd, Jackson TN 38301-7615
COOPER, Bria FR
2104 8elover Dr, Memphis TN 38127-3304
COOPER, 8rittiny Alexandria PB
5004 Ridge Tree Dr, Memphis TN 38128-5032
COOPER, Carrie Ann JR
4041 Crystal Ct, Nesbit MS 38651-9796
COOPER, Charles Robert SR
4645 E Ashglen Cir, Collierville TN 38017-3571
COOPER, Cordarious Jerome FR
6281 Trafalgar Rd, Memphis TN 38134-6941
COOPER, Courtney FR
6627 Galileo Cv, Bartlett TN 38134-2835
COOPER, Dana Leigh JR
8858 Collierville Arlington Rd,
Arlington TN 38002-9557
COOPER, Darion Jerrell SD
4711 Bloomfield Cv, Memphis TN 38125-3338
COOPER, Deandre Lamar FR
3020 Dakleigh Ln, Germantown TN 38138-7648
COOPER, Elizabeth A JR
1236 Madison Ave Apt 20, Memphis TN 38104-2216
COOPER, Emily Elizabeth FR
909 Kennington Hills Dr, Hixson TN 37343-2450
COOPER, Emily King GR
53 Glen Dr, Selmer TN 38375-2356
COOPER, Fredrick FR
1031 Woodlawn St, Memphis TN 38107-1951
COOPER, Harriett Denise SD
6842 Kerry Valley Ln, Cordova TN 38018-2849
COOPER, Jacquelene Elizabeth FR
1480 Trestle Cv, Horn Lake MS 38637-8524
COOPER, Jared Owen D1
2417 Regent Ln, Hoover AL 35226-2943
COOPER, Jordan Matt
1065 Goodman Rd W, Horn Lake MS 38637-1440
COOPER, Kelcey
641 Valley Springs Dr, Southaven MS 38671-433
COOPER, Kelsey Breck
538 Cherrywood Rd, Mc Kenzie TN 38201-6204
COOPER, Khaliah
4475 Pepper Tree Rd, Memphis TN 38109-4967
COOPER, Kirk Anthony
1926 Tissington Dr, Horn Lake MS 38637-3743
COOPER, Kristen N
641 Valley Springs Dr, Southaven MS 38671-433
COOPER, Lauren LaRae
1770 Drr St, Memphis TN 38108-1944
COOPER, Malcolm Thomas
1646 W 6th St Apt R, Austin TX 78703-5012
COOPER, Marvinetta Morie
215 Feathers Chapel Dr, Somerville TN 38068-569
COOPER, Meagan Leavy
2816 Bright Rd, Hernando MS 38632-9637
COOPER, Rachel Elizabeth
34 Danner Ct Apt 202, Memphis TN 38103-6943
COOPER, Rachelle Lynnae
5162 8luff Springs Cv, Arlington TN 38002-4811
COOPER, Rana Lynn
PD 8ox 36, Maury City TN 38050-0036
COOPER, Rebecca Ann
725 Meadow Dr, Red Bud IL 62278-1218
COOPER, Redesha Denise
4933 Busy Cv, Memphis TN 38125-4832
COOPER, Samantha A
693 N Evergreen St, Memphis TN 38107-5037
COOPER, Shaundrika Vi'nette
5351 Millbranch Rd, Memphis TN 38116-9101
COOPER, Shayla E
3491 Coleman Rd, Memphis TN 38128-3601
COOPER, Sokoya Andrea
1101 S Cooper St Apt 1, Memphis TN 38114-670
COOPER, Thomas Nathan
6657 Golden Star Cv, Bartlett TN 38134-1800
COOPER, Tonya Stewart
36 Autumn Grove Cv, Cordova TN 38018-7408
COOPER, Vanessa D
9365 Highway 306, Coldwater MS 38618-5211
COOPWOOO, Ryan 8enjamin
264 Cloister Green Ln, Memphis TN 38120-2357
COPELANO, Alexis
9436 Mayfield Rd S, Collierville TN 38017-3314
COPELAND, Deonte Rayshawn
8297 Vardon Ln Apt 204, Cordova TN 38016-410
COPELANO, Jami-yan 8liss
3370 Melodywood Dr, Memphis TN 38118-8154
COPELANO, Jasmine Simone
9436 Mayfield Rd S, Collierville TN 38017-3314
COPELANO, Pamela Annette
4360 Yale Rd, Memphis TN 38128-3462
COPELANO, Russell
7518 Pine Knot Pt, Southaven MS 38671-5626
COPELANO, Tara Y
101 Claire Cv, Senatobia MS 38668-4083
COPNEY, Nikiya Y
4719 Hillmont Ave, Memphis TN 38122-1812
COPPAGE, Montreya Renee
376 Hewlett Rd, Memphis TN 38109-6416
COPPAGE, Sara Catherine
62 Je Blaydes Pkwy, Atoka TN 38004-7180
COPPING, Dorothy L
145 Karen St, Munford TN 38058-4721
CORAOINI, Christina Nicole
8950 Glendale Cv, Cordova TN 38018-6913
CORAOINI, Sara
128 McCullough Cir, Munford TN 38058-8587
CORBET, Victoria Michelle
6593 Mill Creek Cv, 8artlett TN 38135-5143
CORBETT, Christine Elizabeth
212 Leggett Dr, Atoka TN 38004-7553
CORBETT, Michael
7444 Drew Valley Dr, 8artlett TN 38133-2671
CORBIN, Sharita
2289 Ketchum Rd Apt 1, Memphis TN 38114-603
CORBITT, James William
2101 Kirby Pkwy, Memphis TN 38119-5508
CORDER, Stephanie Allbritton
6450 Ferncrest Dr, Bartlett TN 38135-1118
CORDER, Winfred Parham
3623 Marion Ave, Memphis TN 38111-5728
CORKEN, Robert Donald
1074 Petersburg Cv, Collierville TN 38017-1544
CORKHILL, Kristin Jean
5525 Spring Creek Ln, Atlanta GA 30350-3840
CORKILL, 8eau
1777 Cowart Rd, Dawsonville GA 30534-2718
CORKS, Talibah X
8009 8reezy Creek Rd, Germantown TN 38138-23
CORLEY, Jhukuruin
2401 Lisa Ave, Memphis TN 38127-3636
CORLEY, M'Sapa Kenyatta
PD 8ox 16484, Memphis TN 38186-0484
CORLEY HURT, Roshaun Evette
50 Clairpointe Cv, Jackson TN 38305-5972

RLUKIC, Miroslav SR
41 N Watkins St, Memphis TN 38104-7101
RNELIUS, Amy Rebecca GS
445 Southern Winds Dr, Arlington TN 38002-4660
RNELIUS, Annette Sargent D2
PO Box 355 ..... **(731) 425-7993**
Middleton TN 38052-0355
RNELIUS, Jessica JR
645 Cedar Rose Dr, Millington TN 38053-3925
RNELIUS, Roderick GR
205 Maplebrook Ln Apt 5, Memphis TN 38134-7952
RNELIUS, Tamaryn T GR
044 Wemberley Dr, Memphis TN 38125-3472
RNETT, Latasha Renee JR
492 Genesis Cir Apt 201, Memphis TN 38106-5827
RNWELL, Nicholas FR
449 Amroth Dr, Collierville TN 38017-3614
RRELL, Katherine Elise GR
009 Old Lake Pike, Memphis TN 38119-5517
RTEZ, Elizabeth FR
538 Millers Glen Ln, Memphis TN 38125-4156
SARCA, Vasilica Ionut D1
61 S Highland St Apt 23, Memphis TN 38111-4383
SBY, Heather Dawn SR
840 Oak Shadow, Olive Branch MS 38654-5810
SBY, Holly Nichole JR
840 Oak Shadow, Olive Branch MS 38654-5810
SCIA, Lauren Michelle SR
758 Mesa Dr, Memphis TN 38133-8125
SEY, Ashley Elizabeth SR
140 Knight Rd, Memphis TN 38118-3123
SEY, Terisha FR
070 Ridgewyck Dr, Memphis TN 38115-3323
SGROVE, Maeve Caitriona SP
510 Par View Cv, Cordova TN 38016-8301
SMINI, Carly FR
703 Robin Hop Ln, Bartlett TN 38134-5447
SMINI, Kasson Lee JR
703 Robin Hop Ln, Memphis TN 38134-5447
SPER, Jenifer GR
16 E Surrey Trce, Marion AR 72364-2504
SSEL, Tara K D1
7 N Somerville St Apt 811, Memphis TN 38104-2163
STELLO, Anne Elizabeth SR
516 Central Ave, Memphis TN 38111-6004
STELLO, Kurt Mark SR
32 Bendigo Dr, Cordova TN 38018-7228
STELLO, Laurie Traughber GR
452 Harding Cv Apt 304,
Germantown TN 38138-2005
TAROIA, Bahroz FR
12 Itawamba Rd, Collierville TN 38017-3589
TE, Paul Thomas GR
5332 Bowie Ct, Stevenson Ranch CA 91381-1610
THAM, Dalton Alexander FR
555 Feathers Chapel Dr, Somerville TN 38068-5659
THAM, Dominica Lynette JR
920 W Hamilton Rd, Nashville TN 37218-1408
THRAN, Jacob Andrew SO
939 Mount Bador Cv, Cordova TN 38016-5271
THRAN, Joshua Howard FR
930 Bride Rd, Covington TN 38019-6158
TTAGE, Jennifer Nichole SR
01 Fulcher Rd, Millington TN 38053-1102
TTER, Jeremy Wayne JR
992 Grand Oaks Cv, Arlington TN 38002-9386
TTINGHAM, Joseph Lane JR
909 Bridgeview Ln, Nashville TN 37221-2386
TTINGHAM, Kristen Denise JR
916 Sungate Dr S, Bartlett TN 38135-3104
TTON, Breana N FR
831 Meadow Bend Dr, Memphis TN 38141-7274
TTON, Brittany Michelle FR
725 Hallmark Rd, Nashville TN 37218-1400
TTON, Christopher Dale FR
7 S Tree Dr, Collierville TN 38017-1332
TTON, Darnesha LaShelle JR
60 Le Chateau Cv, Memphis TN 38125-3911
TTON, Jessica Joycann JR
38 N Bay Cv, Memphis TN 38125-3084
TTON, Tanzania FR
09 W Hillview Or Apt 8, Memphis TN 38114-7908
TTON, William Earl SR
75 Wall St Apt 3, Memphis TN 38134-9611
TTON BREWER, Mary Kristen GR
23 Gila Dr, Memphis TN 38135-9201
TTRELL, Martin Elliott FR
01 Lowrance Rd, Memphis TN 38125-2852
TTRELL, Valerie Anne JR
66 Knight Arnold Rd, Memphis TN 38115-2330
UCH, Jamese Hene' JR
75 Seven Valley Dr, Memphis TN 38141-7883
UCH, Joseph T JR
57 Welchshire Ave, Memphis TN 38117-5644
UCH, Marsha Jo SR
50 Robins Roost, Bartlett TN 38134-3023
UCH, Peyton Louise FR
13 Cornwall St, Germantown TN 38138-4646
UCH, Shannon Marie FR
3 Brandy Run Rd, Brandon MS 39047-6645

COUCH, Sharon Denise JR
4171 Robert Everett Cv, Memphis TN 38111-7426
COUCH, Summer FR
5200 Oak Meadow Ave, Memphis TN 38134-5317
COULIBALY, Mahawa GR
3323 Piedmont Cv, Memphis TN 38115-0643
COULIBALY, Samba SD
3323 Piedmont Cv, Memphis TN 38115-0643
COULIBALY, Seniba SR
1400 Sycamore Bnd Apt 1, Memphis TN 38119-6217
CDULDUBARITSIS, Jerry P8
756 E Brookhaven Cir, Memphis TN 38117-4502
COULTER, Kasey J FR
3652 Graves Rd, Memphis TN 38116-3905
COUNCIL, Anthony Wayne SD
451 Kelley St, Harrisonburg VA 22802-4839
COUPENS, Elyse Nicole HS
308 Joel Cv, Collierville TN 38017-6834
COURSE, Shanika K 5Y
7934 Parkmont Dr, Memphis TN 38125-4849
CDUSAR, Jeanne Andree' SR
39 Muriel Ln, Munford TN 38058-6456
CDUSAR, William Loren SR
1330 Roane St, Covington TN 38019-3020
COUSINO, Jenna Marie JR
676 Old Forge Rd, Southaven MS 38671-4317
CDUSINS, Albert Charles SP
1305 W Sweet Rain Dr, Collierville TN 38017-3848
COVINGTON, Amber FR
1136 Gay St, Brownsville TN 38012-2207
COVINGTDN, Arthur Lashaun JR
4498 Water Mill Dr Apt 4, Memphis TN 38116-7460
COVINGTON, Ashley Joy JR
3135 Holly Heath Dr, Memphis TN 38119-9150
CDVINGTON, Ashley L SO
3061 Spottswood Ave, Memphis TN 38111-3101
COVINGTON, Ashley R FR
1136 Gay St, Brownsville TN 38012-2207
CDVINGTDN, Audrey GS
2163 Berry Garden Cir E **416-7923**
Cordova TN 38016-5378
COVINGTON, Christopher Philip 5Y
2547 Mackinnon Dr, Memphis TN 38119-7903
COVINGTON, Donecia SD
3618 Wynwood Cv, Collierville TN 38017-8140
COVINGTON, Forrestine Miller SR
3761 Norris Ave, Memphis TN 38111-6201
COVINGTON, John Allen 01
2263 Young Ave Apt 213, Memphis TN 38104-5768
COVINGTON, Maudeen SR
1740 E Boxtown Rd, Memphis TN 38109-4001
COVINGTON, Morgan B SR
119 Lake Hill Cv, Byhalia MS 38611-9088
COVINGTDN, Tamara L P8
3526 Philsdale Ave, Memphis TN 38111-5451
COVINGTON, Valarie Valentine SR
4425 Hodge Rd, Memphis TN 38109-5909
COWAN, Ashley Elizabeth GR
1345 Alidar Pl Apt 201, Cordova TN 38016-9102
COWAN, Courtney Hardis SR
7457 Nunn Cv, Memphis TN 38125-4851
COWAN, Danny Devonte FR
769 Hamilton St, Memphis TN 38114-2440
COWAN, Kelli SO
609 Poplar Pl, Nashville TN 37216-1561
COWAN, Matthew Lawrence SR
203 Bonita Dr, Memphis TN 38109-4519
COWAN, Rodney SO
3850 Rock Springs Rd, Memphis TN 38125-6545
COWAN, Tameka B JR
7954 Tamarron Ct Apt 304, Memphis TN 38125-2347
CDWANS, Jasmine Shunte JR
461 S Highland St Apt 13, Memphis TN 38111-4347
COWANS-JOYNER, Mary Ann SO
PO Box 301378, Memphis TN 38130-1378
COWART, Brian GR
2072 Audubon Pl, Southaven MS 38672-9440
COWOEN, Frances Brinkley
8432 Wood Shadows Ln, Cordova TN 38018-6467
COWELL, Hannah S FR
7978 Curleybark Cv, Bartlett TN 38135-1330
COWELL, James Mason FR
7978 Curleybark Cv, Bartlett TN 38135-1330
COWGILL, Lindsey N SR
6417 Acree Woods Or, Olive Branch MS 38654-7113
COWGUR, Sarah Christina GR
1379 Peabody Ave, Memphis TN 38104-3637
COWLEY, RuVye Latrese 5Y
6772 Rockbrook Dr, Memphis TN 38141-7827
COX, Aaron Everette JR
8836 Brunswick Farms Or, Arlington TN 38002-4354
COX, Amber Lauren FR
6224 Palomino Or, Arlington TN 38002-9629
COX, Ann Whitten SR
6813 Post Oak Cv, Memphis TN 38119-6709
COX, Anthony Leroy JR
8042 Abington Woods Ave, Arlington TN 38002-8932
COX, Antonio FR
900 E Main St, Union City TN 38261-3619

COX, Ashley Marie JR
5131 Rolling Fields Dr, Memphis TN 38134-3147
COX, Bria SO
5391 Meadowick Ave, Memphis TN 38115-3643
COX, Britavia FR
640 Birthstone Ave, Memphis TN 38109-6323
COX, Caroline Alleyne GS
1104 W Perkins Rd, Memphis TN 38117-5523
COX, Carolyn Ann SR
1372 Vicoscia Ave, Memphis TN 38127-7740
COX, Christopher Nolen JR
612 Western Dr, Memphis TN 38122-3936
COX, Christopher Ryan SO
645 Forestdale Dr, Collierville TN 38017-1815
COX, Courtney Elise SR
125 Winterberry Cir, Middleton TN 38052-8212
COX, Elmo Carlson SR
372 Winding Wolf Pl Apt 302,
Memphis TN 38120-2904
COX, Erica Noelle JR
3290 Debby St, Memphis TN 38127-6763
COX, Erin Nicole SO
4998 Ridge Tree Dr, Memphis TN 38128-5032
COX, Gabrielle SO
5452 Bridge Wood Cv, Memphis TN 38125-4293
COX, Graham Ferguson P3
9936 Holly Grove Rd, Cordova TN 38018-7030
COX, Hannah Elizabeth HS
445 Autumn Trail Cv, Collierville TN 38017-1649
COX, James Charles D2
3446 Carnes Ave Apt 4 ..... **678-3960**
Memphis TN 38111-4260
COX, Jessica Michelle SR
2492 Richwood St, Memphis TN 38134-5321
COX, Jessica Raye SR
336 Hayes Rd, Munford TN 38058-9638
COX, John Aaron P1
1234 Halifax Rd, Knoxville TN 37922-1433
COX, Joseph FR
1466 Poplar Estates Pkwy,
Germantown TN 38138-1836
COX, Joseph Glen SR
3359 Sunnyside Rd, Brighton TN 38011-6685
COX, Joshua Matthew FR
614 Brinsley Dr, Collierville TN 38017-1602
COX, Kenneth Jeffrey SO
1563 Collingham Or, Collierville TN 38017-8694
COX, Kevin Wilmot SR
6409 Cottingham Pl, Memphis TN 38120-3200
COX, LaQuita Daniesha FR
256 Moncrest Dr, Clarksville TN 37042-5262
COX, Larhonda Patrice 5Y
3566 W Elkwood Cv, Memphis TN 38111-5543
COX, Lauren A GS
8342 Chimneyrock Blvd, Cordova TN 38016-5152
COX, Laurie Michelle SR
110 Claire Dr, Paris TN 38242-5619
COX, Marshall FR
2042 Whispering Pines Or,
Germantown TN 38139-4214
COX, Natalia Delois SO
1204 Timothy Dr, Memphis TN 38116-5136
COX, Nicholas A SO
4680 W Sandidge Rd, Olive Branch MS 38654-9469
COX, Owen Brian SO
22 Roubound Rd, Norwell MA 02061-2341
CDX, Ryan S 01
1067 New York St, Memphis TN 38104-5823
COX, Sharon Chanta JR
3625 White Birch Dr, Memphis TN 38115-4915
COX, Stephanie Henson GR
1815 Clunan Cv, Cordova TN 38016-1504
COX, Steven Thomas HS
1936 Grovecrest Rd, Germantown TN 38139-3577
COX, Takidia SR
7711 Driscoll St, Memphis TN 38125-3464
COX, Torena Yvette SR
6227 Greenberry Hill Cv, Memphis TN 38141-7781
COX, Wesley Oenard SO
6851 Stevenwoods Ave, Memphis TN 38141-0587
COX, William Steven JR
111 Woodyside Dr, Hendersonville TN 37075-4445
COX, William T SR
4490 Timmeron Cv, Bartlett TN 38135-1128
COZZA, Frances Hamblin
4258 Rhodes Ave, Memphis TN 38111-8122
CRABB, Anna Elizabeth FR
175 Chambers Store Rd, Michie TN 38357-5318
CRABTREE, Ashley Brook SO
6652 Elmore Woods Cv, Memphis TN 38134-4745
CRABTREE, Charles Lewis SR
278 Amelia Cv, Collierville TN 38017-2105
CRABTREE, Erica Gabraelle GR
6840 Baywood Cv, Millington TN 38053-3995
CRABTREE, Lauren Michelle SR
9017 Erie Cv, Olive Branch MS 38654-3741
CRAFT, Amanda Jean SR
42 Long Hole Rd, Ripley TN 38063-4100
CRAFT, April A SR
5600 Maple Tree Or, Memphis TN 38115-6002

CRAFT, Debbie Rae GR
1700 McNair St, Memphis TN 38108-2817
CRAFT, Jacob Davis SR
719 Concordia Dr, Collierville TN 38017-1336
CRAFT, Jacqueline Denise JR
3667 Rhodes Ave Apt 2, Memphis TN 38111-5558
CRAFT, Jonathan Dewitt FR
393 Hartsway Cv, Collierville TN 38017-2352
CRAFT, Jonathan Mark SR
2316 Lochlevin Dr, Memphis TN 38119-6325
CRAFT, Michael Keith GR
2316 Lochlevin Dr, Memphis TN 38119-6325
CRAFT, Porshia Desyree FR
5581 Queens Ring Cv, Memphis TN 38125-4304
CRAFT, Sheldia M JR
5182 Walton Lk, Memphis TN 38118-5534
CRAFTON, Aaron Britton P1
8147 Pine Crk W, Germantown TN 38138-4120
CRAFTON, Emily Lauren P3
209 Cratton Rd, Portland TN 37148-4645
CRAFTON, Sherriee L SR
5035 Appleville St, Memphis TN 38109-7263
CRAIG, Alexandra P FR
148 Calico Drive, Sherwood Park AB T8A 5P9
CRAIG, Anna Elisabeth SO
354 Meadow Trail Cv, Cordova TN 38018-7310
CRAIG, Brandon SD
2256 Meadow Glade Ln Apt 7,
Memphis TN 38134-9709
CRAIG, Daniel Allen FR
2352 N Reid Hooker, Eads TN 38028-9307
CRAIG, Dominique FR
4129 Pineorchard Pl, Antioch TN 37013-2236
CRAIG, Karen Erna
3196 Northwood Dr, Memphis TN 38111-3658
CRAIG, Katie Lin JR
11795 Metz Pl, Eads TN 38028-7000
CRAIG, Kayla Brooke FR
883 Je Blaydes Pkwy, Atoka TN 38004-7189
CRAIG, Richard Thomas JR
1355 Lagrange Downs Rd, Cordova TN 38018-2869
CRAIG, Savannah FR
1195 Sweetie Dr, Collierville TN 38017-3885
CRAIG, Shauna Marie 5Y
1153 Stonegate Cv, Southaven MS 38671-6063
CRAIG, Stacey Lea SR
1322 Dolan Rd, Drummonds TN 38023-6412
CRAIG, Stephanie H GR
Miami Ave, PO Box 247, North Bend OH 45052-0247
CRAIG, Tennile Candita SR
4925 Gadwall Or W, Memphis TN 38141-0782
CRAIG, Timothy G JR
8958 Carriage Creek Rd, Arlington TN 38002-8972
CRAIG, Tracy Michelle SR
7899 Stephanie Cv, Bartlett TN 38133-2725
CRAIN, Allison Marie SR
3947 Forest Pointe Way, Lakeland TN 38002-9894
CRAIN, Hannah FR
1704 Poplar Estates Pkwy,
Germantown TN 38138-2525
CRAIN, Kashief A GS
617 Meadowland Rd, Drummonds TN 38023-6871
CRAIN, Megan Lynn JR
55 Red Oak Cv, Ripley TN 38063-8298
CRAINE, Jessica Renee GR
3243 Clearbrook St, Memphis TN 38118-4404
CRAMER, Ryan M SO
7624 Rigmoore Pt N, Olive Branch MS 38654-5881
CRANDALL, Janelle Akeko P3
67 Madison Ave Apt 516, Memphis TN 38103-6104
CRANE, Candace Richelle JR
9569 Morning Shadow Or, Cordova TN 38016-6704
CRANE, Cheryelle Rene' JR
502 Rasco Rd W Apt 3, Southaven MS 38671-4733
CRANFORD, Andrea Ruth JR
1233 Brower St, Memphis TN 38111-3907
CRANFORD, William Jefferson SR
3116 Waynoka Ave Apt 1, Memphis TN 38111-3551
CRASE, Sarah Elizabeth JR
146 Greenvale St, Memphis TN 38120-2250
CRAWFORD, Amanda M SR
6445 Keswick Dr, Memphis TN 38119-7612
CRAWFORD, Amber Leigh SR
400 Rutherford Ln, Columbia TN 38401-7010
CRAWFORD, Angela Christine SR
6590 Century Arbor Pl W Apt 30,
Memphis TN 38134-0115
CRAWFORD, Christy JR
6248 Seminole Or, Olive Branch MS 38654-3125
CRAWFORD, Cicely Alice GR
1984 Elkmont Rd, Memphis TN 38116-8150
CRAWFORD, Derricka Danielle FR
2263 Sharon Ln, Memphis TN 38127-3577
CRAWFORD, Donald Lloyd 5Y
1063 Hester Rd, Memphis TN 38116-7755
CRAWFORD, Holly Denise SR
118 Saint Agnes Or Apt 4, Memphis TN 38112-4714
CRAWFORD, Jamarious Montreal JR
3892 Kerwin Or, Memphis TN 38128-6725

FIRST SOUTH FINANCIAL
TIGER BANKING CENTER
(901) 678-4040 • www.firstsouth.com • 209 Rawlins Service Court (Above The Campus Bookstore)
Free Checking For Students, Faculty And Staff • Free Internet Banking • No Minimum Balance, No Monthly Fee • Unlimited Transactions • Free Tiger Debit Card

CRAWFORD, Jawaun Michael FR
4053 Cedar Trace Cv, Memphis TN 38125-2816
CRAWFORD, Joshua Oavid SR
40 Timber View Cv, Cordova TN 38018-7407
CRAWFDRD, Joshua Paul JR
2105 Rolling Valley Or, Germantown TN 38138-4722
CRAWFDRD, Judie Lachelle SR
4035 Hermitage Or, Memphis TN 38116-5850
CRAWFORD, Kendrick DeShun JR
6248 Seminole Dr, Olive Branch MS 38654-3125
CRAWFORO, Kimberly SO
4948 Bending Creek Cv, Arlington TN 38002-4680
CRAWFORD, Kularo Adagio FR
32 Stratford Ln, Jackson TN 38305-9457
CRAWFORD, Marcus Christopher SO
3441 Point Pleasant Ave, Memphis TN 38118-6859
CRAWFDRD, Markel Alexander FR
4053 Cedar Trace Cv, Memphis TN 38125-2816
CRAWFORD, Monty Kyle JR
2610 Highway 76, Moscow TN 38057-6660
CRAWFORO, Nikia S SO
2631 Arlington Ave, Memphis TN 38114-4307
CRAWFORD, Sarah K JR
40 Timber View Cv, Cordova TN 38018-7407
CRAWFORD, Sharmila Renee SR
5206 Shelborne Cir Apt 4, Memphis TN 38134-5660
CRAWFORD, Toni Alease JR
3093 Autumnwood Ave Apt 18,
Memphis TN 38115-0608
CRAWFORO, Zachary Oavid HS
3837 Clubview Or, Memphis TN 38125-2413
CRAWFORO-MCLAUGHLIN, Latasha SR
4382 Dongourney Cv, Memphis TN 38125-3237
CRAWLEY, Chandra Elizabeth JR
8426 Prestine Loop Apt 306, Cordova TN 38018-4109
CRAYCROFT, Adam JR
3229 Choctaw Ave, Memphis TN 38111-3136
CRAYTON, Katerra Oecasha JR
3448 Spottswood Ave, Memphis TN 38111-4238
CRAYTON, Mark SR
PO Box 206, 4130 Loch Meade Dr,
Lakeland TN 38002-9368
CREEO, Jill Oiane SO
6674 Chauncey, Memphis TN 38141-1208
CREEL, Robin JR
518 S Roselawn Or, West Memphis AR 72301-2520
CRENSHAW, Austin Wade SO
2086 W Houston Way, Germantown TN 38139-6944
CRENSHAW, Charlie SR
786 Hamilton St, Memphis TN 38114-2441
CRESON, Christopher J SO
546 N Collierville Arlington,
Collierville TN 38017-4810
CRESPO, Perla M SO
900 Tudor Ln, Clarksville TN 37042-4738
CRESWELL, Jennifer N SO
171 Capital Way Apt A36, Atoka TN 38004-7933
CREW, Rodney Tarae JR
7208 Fernbank Ln, Memphis TN 38125-4168
CREWS, Jessica Marie GS
3374 Van Oyke Rd, Paris TN 38242-6154
CREWS, Ryan Christopher GS
964 McEvers Rd **678-3046**
Memphis TN 38111-6629
CREWS, Spencer FR
3505 Glyn Carroll Cv, Bartlett TN 38133-3840
CRICHTON, David Hall FR
302 Ivanhoe Dr, Johnson City TN 37601-3216
CRICK, Janie JR
1227 Mount Vernon Ln, Mount Juliet TN 37122-2868
CRICK, Matthew Charles JR
1141 Elm St, Union City TN 38261-4513
CRIOER, Kaitlyn Oanielle SO
2959 Milkyway Cv, Memphis TN 38134-2831
CRIOER, Stephanie JR
434 Clarington Or, Southaven MS 38671-5605
CRIGGER, Adam Blake GR
3902 Ronnie Ave, Memphis TN 38128-6280
CRIGGER, Joshua FR
3130 Woodsman Ln, Bartlett TN 38135-3507
CRIHFIELO, Spencer Rorie 5Y
707 Moss Rd, Memphis TN 38117-5201
CRIMMINS, Kara Leigh JR
1235 Vinton Ave, Memphis TN 38104-0506
CRINER, Nadalyn J 5Y
1548 Whiteplains Rd, Memphis TN 38116-8435
CRISCO, Joe GR
2012 Harbert Ave Apt 3, Memphis TN 38104-5374
CRISP, Jasmine Jaleel SO
55 Cliff Rd, Bolivar TN 3800B-3B07
CRISP, Reginald Marshall GC
1701 Farkleberry Or, Cordova TN 38016-0640
CRISTLE, Shenishea L SO
4468 Janssen Dr, Memphis TN 3B12B-1959
CRISTOBAL, Billi Oanae FR
3488 Buchanan Ave, Memphis TN 3B122-4922
CRITTENOEN, Eckqunior Elaine SR
5396 Meadowlake Dr S Apt 9,
Memphis TN 38115-2274

CRITTLE, Joshua V FR
122 W College Ave, Holly Springs MS 38635-2908
CRITTLE, Stephanie GR
7536 Woodshire Dr, Horn Lake MS 38637-5105
CROCKER, Alexis G 5Y
7574 Old Mill Cv, Germantown TN 38138-2120
CRDCKER, Curtis Kevin JR
378 Wolf Trap Rd, Collierville TN 38017-2337
CRDCKER, Jaron Andrew JR
4839 Bowen Ave, Memphis TN 38122-4722
CROCKER, Jennifer Michelle SO
3542 Barwood Cir, Memphis TN 38122-4503
CROCKER, Lilian Maria SR
558 Haynes St, Memphis TN 38111-2327
CROCKETT, Robert Lee SR
6626 Rainbrook Ln Apt 3, Memphis TN 38134-8180
CROCKETT, Sheterica Shenise FR
4765 Harvest Park Or, Memphis TN 38125-4776
CROFT, Marissa Lynn JR
2232 Burfordi Ln, Germantown TN 38138-4806
CROMWELL, Morgan Lindsey FR
8975 Bristol Park Or Apt 102,
Memphis TN 38133-4164
CRDMWELL, Wren St Oymphna SR
92 N Evergreen St, Memphis TN 38104-6421
CRONE, Keith FR
8222 Byre Hollow Cv, Cordova TN 38018-7225
CRONE, Mallory Jordan SO
5940 Baird Dr, Memphis TN 38119-7305
CRONE, Mary Katherine JR
8222 Byre Hollow Cv, Cordova TN 38018-7225
CRONE, Sherry L GS
4904 Carnes Ave **678-3750**
Memphis TN 38117-5110
CROOK, Laura Spurlin SR
89 Muriel Ln, Munford TN 38058-6456
CROOK, Sarah Ellen JR
4585 Wampum Rd Apt 4, Millington TN 38053-3204
CROOKS, Marcus Nehemiah SR
PO Box 1674, Memphis TN 38101-1674
CROOKSHANKS, Heather Marie JR
7885 Farmhill Cv, Bartlett TN 38135-6195
CROOM, Christine Oanielle GR
4813 Manassas Or, Brentwood TN 37027-4747
CROOM, James M SR
821 Hill Ave, Covington TN 38019-2330
CROOM, Joseph Taylor SO
9585 El Hill Rd, Lakeland TN 38002-8235
CROOM, Lauren Michelle JR
3052 Mount Palomar Cv, Bartlett TN 38134-2836
CROSBY, Branden Michael GR
424 Division Ave, Jackson TN 38301-4845
CROSBY, Dominique Oenise SR
207 S 17th St, West Memphis AR 72301-4615
CROSBY, Melissa E GR
2358 Willinghurst Or, Germantown TN 38139-6515
CROSS, A'Vanti Metrish FR
104 Poplar St, Bolivar TN 38008-2837
CROSS, Alicia Dorshel SR
2875 Highway 138, Toone TN 38381-7945
CROSS, Andrew Forrest SR
4210 Hadley Dr, Lakeland TN 38002-8103
CROSS, Benjamin James SO
727 Autumn Oak Ln, Sullivan MO 63080-4189
CROSS, Brennan Michelle JR
2256 Burfordi Ln, Germantown TN 38138-4806
CROSS, Brittney Anne SO
1624 Oexter Ln, Cordova TN 38016-6011
CROSS, Christa SR
3267 Bride Rd, Covington TN 38019-6281
CROSS, Christopher SR
PO Box 3660, Memphis TN 38173-0660
CROSS, Danyale JR
1330 McMillan St, Memphis TN 38106-4512
CROSS, Larry A SR
2221 Meadow Glade Ln Apt 7,
Memphis TN 38134-9752
CROSS, Noelle Marie SR
PO Box 771113, Memphis TN 38177-1113
CROSS, Stephen SR
4409 Mt Lebanon Rd, Covington TN 38019-4491
CROSS, William Alan FR
7155 Pam Dr, Millington TN 38053-3826
CROSS, Winston B SR
1236 S Greer St, Memphis TN 38111-3914
CROSS, Yolanda Nicole JR
1225 Gordon Ln, Pulaski TN 38478-4770
CROSSNO, Melanie Erin JR
3071 Magevney St, Memphis TN 38128-6507
CROUCH, Gail Hagenhoff GS
6441 Quail Ridge Or, Bartlett TN 38135-5192
CROUCH, Jeffrey Wayne SR
1597 N Parkway, Memphis TN 3B112-4913
CROUCH, Patricia Samantha SO
3257 Altruria Rd, Bartlett TN 3B134-3B02
CROW, Angie GR
1803 Edgewood Blvd, Hernando MS 38632-7745
CROWE, Alexis Meagan JR
1412 Rolling Hills Or, Memphis TN 38127-6316

CROWE, Kyle Brian SO
9317 Riveredge Or, Cordova TN 38018-7737
CROWE, Michael Jeremy GR
1041 Belfiore Ln, Cordova TN 38018-1403
CRDWELL, Casey FR
3929 Altruria Rd, Bartlett TN 38135-5113
CRDWELL, Merri L 5Y
848 Thistledown Dr Apt 1, Memphis TN 38117-5039
CROWLEY, Chelsea Carol SO
4175 New Hope Rd, 4175 New Hope Rd,
Middleton TN 38052-8205
CROZIER, Albert Lawrence SR
1637 Camille Way, Cordova TN 38016-6050
CRUCE, James T FR
2990 S Bluff Rd, Obion TN 38240-3026
CRUM, Austin J FR
10 Janis Marie Cv, Oakland TN 38060-4286
CRUM, Oeondrye FR
6225 Old Brownsville Rd, Memphis TN 38135-6138
CRUM, Merri Robin SO
2908 S Hunter Rd, Nesbit MS 38651-9097
CRUM, Paul SR
3407 Gatewood Or, Memphis TN 38134-2964
CRUMB, Oonisha F JR
2787 Lola Ave, Memphis TN 38114-6309
CRUMLEY, Nathan Allen SR
1592 E Indian Wells Or, Collierville TN 38017-3474
CRUMP, Charsha Shelia SR
1373 Whitney Ave, Memphis TN 38127-7107
CRUMP, Harriet Y JR
8210 Old Brownsville Rd, Arlington TN 38002-7501
CRUMP, Phyllis Renee GR
4892 US Highway 51 N Apt 61,
Memphis TN 38127-2211
CRUMP, Tony Robert SR
329 E 2nd St, Morehead KY 40351-1605
CRUNK, A Elizabeth GR
8192 Middlewick Ln, Nolensville TN 37135-4007
CRUTCHER, Diaundra L SO
3229 Estes St, Memphis TN 38115-2906
CRUTCHER, John Russell JR
9290 Chimneyrock Blvd, Cordova TN 38016-2355
CRUTCHER, Kimberly Michelle SR
1490 Estacada Way, Cordova TN 38018-5684
CRUTCHER, Lindsey Rebecca GS
7081 Ivy Leaf Dr Apt 205, Memphis TN 38138-1444
CRUTCHER, Mark Randall SR
1027 Cassabella Cv, Cordova TN 38018-1405
CRUTCHER, Shireeka Chanese SO
1301 Neelys Bend Rd, Madison TN 37115-5587
CRUTCHER, Tarlisha Darsha' JR
892 Whitney Ave, Memphis TN 38127-7627
CRUTCHFIELO, Colton C SO
PO Box 654, Bells TN 38006-0654
CRUTCHFIELO, Julia Shena' JR
1944 Wall St Apt 5, Memphis TN 38134-9649
CRUTCHFIELO, Michaela Oelana JR
2707 S Rutherford Blvd Apt 724,
Murfreesboro TN 37130-5994
CRUZ, Deborah Sides GC
8546 Lurry Ln **458-7561**
Cordova TN 38016-1449
CRUZ, Jessica Nicole JR
18 Railroad Ln N, Bethel Springs TN 38315-4437
CRYER, Alton JR
3454 Kirby Terrace Dr, Memphis TN 38115-4403
CUCCIA, Julie Anne FR
4215 Sandidge Ext, Olive Branch MS 38654-6835
CUOMORE, Chelse Oanielle JR
4061 Crystal Ct, Nesbit MS 38651-9796
CUI, Yuze GR
#401 8210-111st., Edmonton AB T6G 2C7
CULHANE, Melanie Patricia HS
9006 Foxwood Cv, Cordova TN 38018-7602
CULL, Katherine Sisley FR
2247 Sutherland Or, Memphis TN 38119-7204
CULLEN, Kelly Elizabeth JR
3552 Stone Creek Or Apt O,
Cincinnati OH 45209-5121
CULLEY, Justin SO
5094 N Circle Rd, Memphis TN 38127-2502
CULLIGAN, Elizabeth Seton SR
2088 Deerwoods Cv, Germantown TN 38139-5622
CULLUM, Corwyn SO
429 Park St, Covington TN 38019-2619
CULP, Erica Nicole FR
1171 Pera Ave, Memphis TN 38127-5217
CULP, Nathan Lee FR
6356 Prairie View Or, Bartlett TN 38134-3764
CULPEPPER, Adrienne Claire SR
9150 Holmes Rd, Collierville TN 3B017-9344
CULPEPPER, Devin Taylor SO
150 Culpepper Ln, South Pittsburg TN 37380-7224
CULPEPPER, Kelly Marie SR
6271 Skylight Or, Bartlett TN 38135-2449
CULVER, Fredrick FR
205 Locust Ln, Counce TN 38326-4498
CULVER, Joshua Brian SO
40 Alex Cv, Somerville TN 3B068-B000

CULVERHOUSE, Christen
6206 Frances Wood Dr, Bartlett TN 38135-1673
CULVERHOUSE, Katherine
6206 Frances Wood Or, Bartlett TN 38135-1673
CUMMINGS, Ben Keaton
2530 Cedar Ridge Dr, Germantown TN 38138-601
CUMMINGS, Emily Suzanne
6401 Barwick Dr, Bartlett TN 38134-3737
CUMMINGS, Jaleesa R
635 5th St, Earle AR 72331-1401
CUMMINGS, Jeanne
8805 S Poplar Lake Or, Germantown TN 38138-77
CUMMINGS, Nicholas Nehemiah
5124 Horn Lake Rd, Memphis TN 38109-8931
CUMMINGS, Rachel Elizabeth
3532 Davieshire Dr, Memphis TN 38133-0901
CUMMINS, Kyle Robert
9816 S Houston Oak Or, Germantown TN 38139-6
CUNNINGHAM, Annie Marie
2698 Cotton Ridge Dr, Bartlett TN 38133-5011
CUNNINGHAM, Barry
2144 Westchester Cir Apt 8,
Memphis TN 38134-5866
CUNNINGHAM, Brittany
1231 Robin Hood Ln Apt 1, Memphis TN 38111-5
CUNNINGHAM, Carlisa Deloney
2439 Bridgeport Or, Memphis TN 38114-5713
CUNNINGHAM, Christina Carolean
Apt 4, 3247 Thirteen Colony Mall,
Memphis TN 38115-2948
CUNNINGHAM, Curtis Alan
1123 Legacy Farm Ct Apt 101,
Collierville TN 38017-8780
CUNNINGHAM, Debria Renee
4551 Lindawood Ln, Memphis TN 38128-1457
CUNNINGHAM, Erin Michael
5284 Laurie Ln, Memphis TN 38120-2454
CUNNINGHAM, Jocelyn T
6240 Brightwood Dr, Memphis TN 38134-7409
CUNNINGHAM, John Brennan
2133 Saintsbury Or, Collierville TN 38017-7913
CUNNINGHAM, John Michael
535 Pwr Loop, Munford TN 38058-4687
CUNNINGHAM, Joshua Michael
9445 Pleasant Ridge Rd, Lakeland TN 38002-695
CUNNINGHAM, Kierra Nicole
2707 Drury Way Ln Apt 12, Memphis TN 38128-5
CUNNINGHAM, Matthew Ross
9445 Pleasant Ridge Rd, Lakeland TN 38002-695
CUNNINGHAM, Natalie Jo
430 Magnolia St, Marion AR 72364-2815
CUNNINGHAM, Precious Erica
320 Quinn Rd, Collierville TN 38017-3005
CUNNINGHAM, Robert
5139 Stone Shadows Or, Memphis TN 38125-484
CUNNINGHAM, Robin Mary
284 Summerfield Ln, Cordova TN 38018-4804
CUNNINGHAM, Wallace
3497 Southland St, Memphis TN 38109-3921
CUPO, Michael Joseph
4553 Flamingo Rd, Memphis TN 38117-6013
CUPP, Kimberly Ann
5617 Casey Ln, Southaven MS 38671-7026
CUPPLES, Julie Elizabeth
500 Indian Trl, Medina TN 38355-6808
CUPPLES, William Benjamin
1122 Williamsburg Dr, Atoka TN 38004-7782
CUPPY, Joshua Allen
3327 Frayser View Dr, Memphis TN 38127-6535
CUPPY, Tana
3332 Frayser View Or, Memphis TN 38127-6536
CURBOW, Christianne Marie
5673 Bedford Loop E, Southaven MS 38672-755
CURCIO-BRINT, Anita Maria
8900 Ellenwood Cv **523-8**
Bartlett TN 38133-3839
CURLE, Katherine Michelle
6415 Grassy Point Cv, Bartlett TN 38135-7416
CURLIN, Carter Eugene
218 Karen St, Munford TN 38058-4720
CURLIN, Oonna Kaye
7894 Thornbrook Cv, Germantown TN 38138-292
CURLIN, Jennifer Michele
2250 Crucifer Rd, Huron TN 38345-9656
CURLIN, McKenzie Renee
218 Karen St, Munford TN 38058-4720
CURNUTT, Marlin Ray
1674 Old Oak Ln, Morristown TN 37814-1814
CURRAN, Patrick Benjamin
4490 Hillyglen Cv, Bartlett TN 38135-1332
CURREY, Matthew Russell
1500 Courtfield Ln, Collierville TN 3B017-32B2
CURRIE, Binketta Lynne
5925 Birdie Cv Apt 7, Memphis TN 3B115-2194
CURRIE, Brian Arkeith
723 Briarcreek Rd, Brownsville TN 3B012-6237
CURRIE, Brittany Danielle
1883 Hidden Water Dr, Memphis TN 3B134-6617
CURRIE, Elishea Latreay
9 N 2nd St Apt B10, Memphis TN 3B103-2660

RRIE, Latoria R SD
1149 Ethel St, Memphis TN 38114-6640
RRIE, Pearlean JR
2260 Nunnelee Ave, Memphis TN 38127-6631
RRIE, Rosilyn Denise SR
3729 Longmont Dr, Memphis TN 38128-5225
RRY, Brandoh Chevez JR
645 Denmark Jackson Rd, Denmark TN 38391-1834
RRY, Breanne Abigail GR
371 Worchester Cv, Cordova TN 38018-8128
RRY, Calvin Markeese SR
645 Denmark Jackson Rd, Denmark TN 38391-1834
RRY, Evonne Renee SD
3393 W Village Grove Pl Apt 6,
Memphis TN 38115-7419
RRY, Ian Camburn HS
7103 Buckingham Dr, Germantown TN 38138-4533
RRY, Jessica P SD
2101 Hamilton Glen Pl, Antioch TN 37013-1470
RRY, Laura SD
5345 Canewood Ave, Memphis TN 38134-5303
RRY, Ranardre K SR
1180 E Holmes Rd, Memphis TN 38116-8349
RRY, Sherri P SR
5466 Millbranch Rd, Memphis TN 38116-9208
RRY, Sherry Tinisha SD
4087 Willowview Ave, Memphis TN 38111-7154
RTAIN, Demetrius B JR
241 Ayers Dr, Jackson TN 38301-3329
RTIS, Allante Lamarvin FR
2403 Deadrick Ave, Memphis TN 38114-3101
RTIS, Brittany SO
5485 Deerwood Ave, Memphis TN 38111-5409
RTIS, Cassie Cicalla SR
1760 N Milnor Dr, Memphis TN 38128-4812
RTIS, Laura Katherine JR
1125 Bay Pointe Dr, Hixson TN 37343-6107
RTIS, Stancy Jane GR
1129 Farmhouse Dr, Memphis TN 38125-4505
RTIS, Sylvia Anne FR
158 Bramblewood Ln, Memphis TN 38109-5612
RTIS, Tevin FR
100 Lackey Rd, Marion AR 72364-5016
RTIS, Tiana Scheree JR
1431 Footbridge Cv, Lakeland TN 38002-4276
SICK, Michelle Evonne D1
107 Aztec Dr, Searcy AR 72143-6515
SIMAND, Nicholas John SR
6677 Old Post Rd, Cordova TN 38018-7678
THBERTSDN, Megan Brickell JR
1165 Hadley Dr, Lakeland TN 38002-8101
THKELVIN, Brandon FR
120 Foxwood Cir, West Memphis AR 72301-5218
TSHALL, Jenna GR
8 County Road 989, Iuka MS 38852-6615
TRPAK, Ronnie Porter SR
6679 Marion Ave, Memphis TN 38111-5730
TLBA, Stanley Thomas SR
6085 Tahoe Dr, Olive Branch MS 38654-6846

D

SILVA, Alisson Evangelista GR
1744 Cutter Ln, Lakeland TN 38002-9899
SILVA, Kadija Carolina JR
1207 Ealing Cir Apt 1, Germantown TN 38138-5055
ANE, Sarah Ann FR
329 Happy Valley Cir, Newnan GA 30263-4039
BD, Christopher Michael GR
387 Central Ave Apt 612, Memphis TN 38104-4849
BS, Laura A SD
301 John Thomas Cv, Bartlett TN 38133-0964
BS, Nicole D'Anna GC
01 Vescovo Dr, Memphis TN 38117-1842
NEY, Lesley Kristyn GR
400 Memorial Dr Apt 3092, Houston TX 77007-6305
NEY, Mary A GR
O Box 750422, Memphis TN 38175-0422
NEY, Zaveus FR
432 Luzon Dr, Memphis TN 38118-5303
UDL, Samuel Matai SR
293 Southern Ave Apt 2, Memphis TN 38111-8300
US, Andrew Todd FR
917 Surrey Ln, Germantown TN 38138-2527
VEL, Andrew Parker GR
563 Charleswood Ave, Memphis TN 38122-4505
VEL, Kari Michelle GR
197 Meadow Glen Dr, Germantown TN 38138-6158
AL, Jiba Nath GR
O. Box 8975 EPC 916, Lalitpu, Goldengate
International Colle,
Kathmandu 44600
L, Dolores Marie SR
589 Carnes Ave, Memphis TN 38111-5703
L, Kateri Lynne JR
662 Hedgerow Ln, Clarksville TN 37043-2820
LBERG, Brandon Christopher SR
115 Welchshire Ave, Memphis TN 38117-5642

DAHLHAUSER, John Browning SR
15 E College St, Brownsville TN 38012-2128
DAHMER, Patt K FR
3541 Waterford Cv N, Collierville TN 38017-8978
DAHYA, Janu FR
9822 Huff N Puff Rd, Lakeland TN 38002
DAIGLE, Rosaire Patrick D1
2859 Truffle Cv, Memphis TN 38128-5484
DAILEY, Alexis Nicole SD
5356 Bradley Ridge Cv, Memphis TN 38125-4282
DAILEY, David A JR
3510 Josee Ln, Bartlett TN 38135-2479
DAILEY, Dyamond FR
1721 Maxine St, Memphis TN 38111-7855
DAILEY, Tyler FR
1463 Wolf Ridge Dr, Collierville TN 38017-6869
DALE, James C P1
10310 Hatcher Patch Cv, Collierville TN 38017-8832
DALEY, Michelle SO
4740 Cedar Hills Dr, Millington TN 38053-3904
DALLA VALLE, Dustin Charles SR
3900 Earlynn Dr, Bartlett TN 38133-2060
DALLAS, Erica Patrice GR
2485 Staten Ave, Memphis TN 38108-2436
DALLAS, Kristy Michella GS
5267 Rich Rd, Memphis TN 38120-1936
DALLAS, Ronald H D1
128 Dak Ridge Lakes Dr, Coldwater MS 38618-6005
DALRYMPLE, Cody Watts SR
706 N Evergreen St, Memphis TN 38107-5038
DALRYMPLE, Demi Jo SR
2542 Sunny Hollow Cv, Memphis TN 38133-8131
DALTDN, Brittany Elise FR
1695 N Parkway, Memphis TN 38112-4938
DALTDN, Charles Ryan P1
746 S Graham St, Memphis TN 38111-7534
DALTDN, Martavius D SR
3734 Bishops Bridge Rd, Memphis TN 38118-5715
DALTDN, Richard Thomas JR
8960 Glendale Cv, Cordova TN 38018-6913
DALTDN, Rick Alexander JR
8855 Doveland Dr, Cordova TN 38018-6907
DALTDN, Susan Marie JR
216 N Willett St Apt 1, Memphis TN 38112-5131
DALY, Brandy Leigh SR
2276 Hometown Dr, Memphis TN 38133-7065
DALY, James Michael SR
10400 Shea Woods Dr, Collierville TN 38017-3625
DALY, Kathryn Elizabeth JR
10400 Shea Woods Dr, Collierville TN 38017-3625
DAME, James Clinton FR
658 S Greer St, Memphis TN 38111-3108
DAMES, Ta'Nita Du'Linda JR
3180 Crump Ave, Memphis TN 38112-1547
DAMPER, Bridget L JR
3616 Spottswood Ave Apt 1,
Memphis TN 38111-5842
DAMPER, Daphne Latrice JR
589 Walker Ave, Memphis TN 38126-6218
DAMPIER MCGREGDRY, Tasha Renae FR
6902 Poplar Tree Cv, Memphis TN 38119-8778
DANCER, Gary D SR
6800 Dunbarton Dr, Horn Lake MS 38637-1510
DANCY, Jonathan Ryan JR
7382 Confederate Cir S, Memphis TN 38125-4235
DANDRIDGE, Darrica RaeShun SD
2308 Lowell Ave, Memphis TN 38114-4103
DANDRIDGE, Krishna Lynn-Trice SR
3168 Emerald St, Memphis TN 38115-2326
DANDRIDGE, Marlo Patrice JR
3345 Ladue St, Memphis TN 38127-6911
DANDRIDGE, Duentine Tremaine 5Y
939 Shadowline Dr, Memphis TN 38109-5011
DANEHDWER, Jason Clark SR
1430 Phillips Rd, Memphis TN 38134-8017
DANG, Ana Nguyen FR
2079 Donnington Cv, Germantown TN 38138-4612
DANG, Christina Lan FR
9711 Manor View Cv, Cordova TN 38018-0602
DANG, Duy Ouoc SR
4071 Course View Dr, Bartlett TN 38135-5187
DANGAR, Matthew Wade SR
6576 Bright Star Ln, Bartlett TN 38134-3882
DANGEAU, Cheyenne Lawrence GR
2607 Princeton Ave, Memphis TN 38112-2730
DANGKUA, Donny Triananda D2
Grad Student Family Housing, 4189 Robert Everett Cv
Apt 4,
Memphis TN 38111-7437
DANIEL, Aaron Elizabeth GR
343 N Worthington Dr,
West Memphis AR 72301-2635
DANIEL, Barbara Elaine SR
5032 French Bend Ln, Memphis TN 38127-2631
DANIEL, Benjamin FR
5203 Jon Dak Dr, Arlington TN 38002-5061
DANIEL, Brianna Lee JR
3175 Briarly Ln **901-3833**
Memphis TN 38135-3515

DANIEL, Kemberlee Raquel SR
1597 Bonnie Dr, Memphis TN 38116-5731
DANIEL, Kiara FR
7189 E Holmes Rd, Memphis TN 38125-4558
DANIEL, Kyle J SR
1139 Brado Dr, Collierville TN 38017-1112
DANIEL, Nicholas Scott SO
5026 Greenway Ave, Memphis TN 38117-4340
DANIEL, Shimar Nicole FR
3781 Helen Ann Dr, Memphis TN 38127-4936
DANIEL, Stephen Thomas SR
10125 Cross Ridge Rd, Cordova TN 38018-0132
DANIEL, Tearra 5Y
4740 Highway 51 N Apt 4101,
Southaven MS 38671-7959
DANIEL, Tyler Rhea SR
4132 Jessica Dr, Southaven MS 38672-6434
DANIELS, Alden JR
9641 Woodland View Cv, Cordova TN 38018-6688
DANIELS, Amanda Joi SO
30 Springtime Cv, Jackson TN 38305-9693
DANIELS, Brandon S SR
3710 Dagmar St, Memphis TN 38128-3116
DANIELS, Camille Montrice SP
2025 Cranberry Dr, Memphis TN 38134-6603
DANIELS, Christopher Andrew SR
4023 Philwood Ave, Memphis TN 38122-3805
DANIELS, Christopher John SD
4206 Luther Rd, Bartlett TN 38135-1830
DANIELS, Ciera FR
3943 Bishops Bridge Rd, Memphis TN 38118-5761
DANIELS, Concietta Dominique SR
2354 Rozelle St, Memphis TN 38114-5701
DANIELS, Danyale M SR
3780 Marwood St, Memphis TN 38127-4851
DANIELS, James Nicholas FR
9541 Dogwood Estates Dr,
Germantown TN 38139-5671
DANIELS, Jonathan Luke SR
422 Bradford Cir, Columbia TN 38401-5092
DANIELS, Lisa Marie FR
3429 Broadway St, Bartlett TN 38133-2628
DANIELS, Princess Camille SR
5045 Benjestown Rd, Memphis TN 38127-2647
DANIELS, Samantha Renee SD
9541 Dogwood Estates Dr,
Germantown TN 38139-5671
DANIELSDN, Candace Nicole SR
2939 Sandy Creek Dr, Germantown TN 38138-7638
DANIS, Travis Edward JR
4024 Sawgrass Dr, Memphis TN 38125-2520
DANIS, Trevor FR
4024 Sawgrass Dr, Memphis TN 38125-2520
DANLEY, Liesl D GS
572 Arbor Hollow Cir Apt 103,
Cordova TN 38018-8194
DANZIGER, Harry K
7237 Great Oaks Rd, Germantown TN 38138-2750
DANZIGER, Jeanne Chaban
7237 Great Oaks Rd, Germantown TN 38138-2750
DARBY, Mary Minott SR
PO Box 128, Tunica MS 38676-0128
DARBY, Mollie McCully SR
PO Box 128, Tunica MS 38676-0128
DARDEN, Calie Leah JR
768 Pecan Grove Cv, Collierville TN 38017-1711
DARDEN, Mary SD
4915 Chester Rd, Arlington TN 38002-9543
DARDER, Angela Denise GC
9035 Glenalden Dr, Germantown TN 38139-5450
DARLING, Elizabeth C GR
12920 Chardon Windsor Rd,
Chardon DH 44024-8972
DARNELL, Jayde Victoria SO
1550 Far Dr, Cordova TN 38016-1643
DARNELL, Karla Sue SD
5321 Brantford Ave, Memphis TN 38120-2419
DARDNCD, Mario FR
14429 Smokey Ln, Olive Branch MS 38654-5529
DARRDUGH, Cassandra Marie SR
1584 E McLemore Ave, Memphis TN 38106-2408
DARRDW, Clay T JR
1925 Walker Ave, Memphis TN 38104-5636
DARVIN, Alexis Danielle SO
732 Currey Rd, Nashville TN 37217-2373
DATES, Kimbrielle Shareese SR
PO Box 301376, Memphis TN 38130-1376
DATES, Marvin Maurice FR
1062 E Trigg Ave, Memphis TN 38106-4833
DATES, Quinton Marshun FR
1062 E Trigg Ave, Memphis TN 38106-4833
DATES, Shawntae Renee SR
1342 E Holmes Rd, Memphis TN 38116-8351
DATLA, Vivek Varma D1
6756 Goswell Ct, Memphis TN 38138-0616
DATTA, Amlan D1
305 Forest Park, Durham NH 03824-2614
DAUBERGER, Erick Sean FR
6188 Frances Wood Dr, Bartlett TN 38135-1678

DAUER, John Adam JR
2256 Howard Rd, Germantown TN 38138-4711
DAUGHERTY, Bernia P GR
837 Lucille Ave, Memphis TN 38106-6735
DAUGHERTY, Caryn Sheets SR
8878 Versilia Ave, Cordova TN 38018-6972
DAUGHERTY, Crystal Dawn D1
5996 State Route 505 S,
Horse Branch KY 42349-9521
DAUGHERTY, Delois A GR
3222 Landon Ln, Memphis TN 38119-3000
DAUGHERTY, Hannah Shaelin SD
8277 Spoon Cv Apt 203, Cordova TN 38016-4130
DAUGHERTY, Kim Kaye SR
782 S 3rd St Apt 3, Memphis TN 38106-1762
DAUGHERTY, Morgan FR
81 Honeysuckle Ln, Atoka TN 38004-7190
DAUGHTRY, Alexandria Janae HS
9383 Armour Rd, Millington TN 38053-4713
DAUGHTRY, Janae Nicole FR
PO Box 301302, Memphis TN 38130-1302
DAUM, Samuella SR
305 Patricia St, Frankfort KY 40601-3233
DAVENPDRT, Breana Shanice FR
3203 Southbridge St, Memphis TN 38118-3928
DAVENPDRT, Davis FR
5995 Hickory Grove Ln, Bartlett TN 38134-5532
DAVENPDRT, Drew FR
389 Castle Creek Cv, Collierville TN 38017-3539
DAVENPDRT, Jason 5Y
116 Hendrich Rd, Chaparral NM 88081-8010
DAVES, Jessica Alexis FR
2546 Van Eaton Ln, Memphis TN 38133-5147
DAVES, Raychel Marie FR
7135 Hickory Estates Dr, Walls MS 38680-9478
DAVEY, Taylor FR
105 Magnolia Garden Ln, Dakland TN 38060-5100
DAVID, Zeke Johnathon SR
1166 Leighs Chapel Rd, Covington TN 38019-4508
DAVIDSDN, Andrew Allen SO
707 Farley Rd, Byhalia MS 38611-7024
DAVIDSDN, Candra Denise FR
6952 Stout Rd, Memphis TN 38119-8525
DAVIDSDN, Harriet 5Y
3610 Spottswood Ave Apt 2,
Memphis TN 38111-5845
DAVIDSDN, Shelby Leigh FR
9395 Laurel Hl S 10862 Nichols,
Olive Branch MS 38654-1656
DAVIDSDN, Tiffany Nicole P3
99 N Main St Apt 1108, Memphis TN 38103-5005
DAVIDSDN, Tonya Yuna SR
7996 Meadowbank Rd Apt 4,
Cordova TN 38016-3745
DAVIDSDN, William R JR
4200 Hamm Rd, Cumberland City TN 37050-9518
DAVIES, Cherita LaFaye SR
4484 Lockwood Cv, Memphis TN 38128-6509
DAVIES, James Kumoh SO
5860 3rd Cv Apt 5, Memphis TN 38134-9337
DAVIES, Jessica Gail GR
699 Magnolia Manor Cir, Memphis TN 38117-4575
DAVIES, Theodore Sean SR
3166 N Cambridge Ave Apt 3S,
Chicago IL 60657-4613
DAVIN, Christina JR
642 Headden Dr, Ridgely TN 38080-1215
DAVIN, Jessica JR
PO Box 476, Gruetli Laager TN 37339-0476
DAVIS, Abigail Dawn SR
4185 Pine Hill Cv N, Lakeland TN 38002-8111
DAVIS, Adrian Lester GR
299 Capital Way Apt E13, Atoka TN 38004-7955
DAVIS, Adriene GR
3212 Remington Trce Apt 203,
Memphis TN 38119-9194
DAVIS, Alex Daniel 5Y
1744 Mossy Dak Ln, Collierville TN 38017-3699
DAVIS, Alexandra Lavelle JR
8929 Hertford Pl W, Cordova TN 38016-8401
DAVIS, Alfreda S JR
1400 Lehr Dr **678-3097**
Memphis TN 38116-5111
DAVIS, Alisha Richelle JR
1047 Meda St, Memphis TN 38104-5819
DAVIS, Andrea LaDoris D1
2617 Sweet Oaks Cir, Germantown TN 38138-6253
DAVIS, Arthur Gerald GR
1902 Manila Ave, Memphis TN 38114-1743
DAVIS, Aseri D SD
5803 Scottsdale Ave, Memphis TN 38115-3151
DAVIS, Ashley FR
644 Mississippi Blvd Apt 101,
Memphis TN 38126-2054
DAVIS, Benjamin C SO
371 E White Rd, Collierville TN 38017-1915
DAVIS, Blair Alexander FR
3140 Woodland Fir Dr, Lakeland TN 38002-3957
DAVIS, Bradley A P1
111 S Washington Ave, Brownsville TN 38012-3033

FIRSTSOUTH FINANCIAL
TIGER BANKING CENTER
(901) 678-4040 • www.firstsouth.com • 209 Rawlins Service Court (Above The Campus Bookstore)
Free Checking For Students, Faculty And Staff • Free Internet Banking • No Minimum Balance, No Monthly Fee • Unlimited Transactions • Free Tiger Debit Card

DAVIS, Bradley Perry JR
902 King Ave, Brownsville TN 38012-3324
DAVIS, Brandon Jermaine 5Y
162 Kyllie Dr, Millington TN 38053-7002
DAVIS, Brandon Nicholas GR
3611 Midland Ave, Memphis TN 38111-5926
DAVIS, Brett Thomas SR
249 Schrader Ln, Collierville TN 38017-1587
DAVIS, Brittany Marie SO
3331 Heatherwood Trce, Clarksville TN 37040-5758
DAVIS, Brooxie Ann SR
8884 Cd Smith Rd, Germantown TN 38138-7707
DAVIS, Caleb Michael SR
205 Wiley Ln, Middleton TN 38052-8477
DAVIS, Candace Monique FR
3443 Wild Rye Ln Apt 2, Memphis TN 38115-4150
DAVIS, Carly Rye SO
2622 Van Der Veer Dr, Memphis TN 38133-4931
DAVIS, Carmen Georgia GR
940 W Round Grove Rd Apt 726 ..... **678-5877**
Lewisville TX 75067-7948
DAVIS, Cassandra Nicole SR
3117 Redwood Ct Apt 297, Memphis TN 38115-0746
DAVIS, Champaign Nicole SR
615 Travis Or, Brighton TN 38011-4091
DAVIS, Chantal Rose GR
4166 Monterey Or, Memphis TN 38128-2467
DAVIS, Chantanavia SO
1675 Randolph Pl Apt 11, Memphis TN 38120-4340
DAVIS, Charlotte Ann D2
2301 Athens Rd, Princeton WV 24739-9050
DAVIS, Cherae Lashelle JR
3386 Chancellor St, Memphis TN 38118-5203
DAVIS, Chris Oeshawn JR
2695 Garden Grove Cir Apt 1,
Memphis TN 38128-4798
DAVIS, Christie T FR
2002 Argosy Or, Memphis TN 38116-9408
DAVIS, Christopher Lesean SR
618 Byron Dr, Memphis TN 38109-5558
DAVIS, Christopher Sean SR
4390 Wildwood Rd, Memphis TN 38135-1040
DAVIS, Ciera FR
PO Box 1501, Lexington TN 38351-0746
DAVIS, Cordale Lamon SO
1047 Tully St, Memphis TN 38107-1924
DAVIS, Corinthain Akeem SR
449 W 14th St Apt 1, Laurel MS 39440-2955
DAVIS, Oakotah Jacob SR
3523 Clayphil Ave, Memphis TN 38111-5711
DAVIS, Damonic Danyiel SR
6796 The Willows Cv, Memphis TN 38119-8029
DAVIS, Oanielle Oeljorece SO
3076 S Mendenhall Rd, Memphis TN 38115-2211
DAVIS, Oanielle Monique SR
1630 Lawson Dr, Cordova TN 38016-0723
DAVIS, Oarren Lee GR
6170 Ricks Rd, Arlington TN 38002-9620
DAVIS, Oavid Wilson JR
410 Richards Way Dr, Cordova TN 38018-7432
DAVIS, Oelilah Ann D1
295 Crooked Creek Or **435-1279**
Oakland TN 38060-5145
DAVIS, Oerius FR
4815 Beaconfield Cv, Memphis TN 38141-8556
DAVIS, Oerren FR
1846 S Parkway E, Memphis TN 38114-1911
DAVIS, Desiree Nicole SR
1774 2nd Green Or, Memphis TN 38116-8521
DAVIS, Oominique Marie SR
2492 Nunnelee Ave, Memphis TN 38127-6766
DAVIS, Donal Luther JR
110 Oaily Ln, Morris Chapel TN 38361-4316
DAVIS, Erica Latrice JR
2971 Carrington Rd, Memphis TN 38114-3302
DAVIS, Erica Lindsey SR
4936 French Broad Cv, Bartlett TN 38135-1166
DAVIS, Erika SO
PO Box 787, Cordova TN 38088-0787
DAVIS, Ernest K
6530 Oak Creek Cv, Memphis TN 38115-4225
DAVIS, Gabriel A SR
3784 Kentwood Ln, Memphis TN 38118-8226
DAVIS, Gerrika FR
3975 Green River Rd, Memphis TN 38128-5509
DAVIS, Graham Howell JR
303 Colbert St E, Collierville TN 38017-6916
DAVIS, Gregory Bernard GS
4548 Whitewood Cv, Memphis TN 38109-8620
DAVIS, Guinevere SR
2335 Federal Dr Apt C15, Dyersburg TN 38024-1959
DAVIS, Heather R SR
1143 Wincreek Dr, Collierville TN 38017-1165
DAVIS, Henry Arvella FR
3173 Ouke Ellington Ave Apt 11,
Memphis TN 38115-5701
DAVIS, Houston Massey SR
144 S Jefferson St, Ripley TN 38063-1740
DAVIS, Jackson Robert HS
385 Scarletts Way, Collierville TN 38017-1933
DAVIS, Jahmil A FR
3671 Clarke Rd, Memphis TN 38115-4925
DAVIS, James Phillip D2
3561 Southern Ave Apt 15 ..... **678-4737**
Memphis TN 38111-5833
DAVIS, James R 5Y
104 Honeywood Ct, Clarksville TN 37040-4781
DAVIS, Jasmine FR
2806 Hidden Arbor Ct Apt 101,
Memphis TN 38128-0909
DAVIS, Jasmine F SR
4745 Childs Dr, Memphis TN 38116-8018
DAVIS, Jaz SO
1800 Wilson Camp Cir, Madison TN 37115-6543
DAVIS, Jesse Aaron SR
984 Blythe St, Memphis TN 38104-5803
DAVIS, Joni Guinn GR
375 Wilkins Rd, Huron TN 38345-9615
DAVIS, Jordan FR
769 Concordia Dr, Collierville TN 38017-1336
DAVIS, Jordanna Katherine SR
2457 Eagleridge Ln, Cordova TN 38016-4643
DAVIS, Kannikia M GR
3394 Hocker Hedge Cv, Memphis TN 38128-3430
DAVIS, Kara SO
180 Stormwood Ln, Huron TN 38345-9672
DAVIS, Kellene Granada GR
8935 Sweet Flag Loop W, Southaven MS 38671-7205
DAVIS, Keneisha FR
765 Leath St, Memphis TN 38107-4041
DAVIS, Kevin Desean FR
2696 Garden Grove Cir Apt 2,
Memphis TN 38128-7704
DAVIS, Kiara Shanta SO
1643 Waverly Ave, Memphis TN 38106-2400
DAVIS, Kierra FR
404 E College St ..... **(731) 991-0203**
Union City TN 38261-3402
DAVIS, Kierra A SO
4228 Oueens Or, Memphis TN 38128-4625
DAVIS, Kimleshia Lachell SO
483 N 6th St, Memphis TN 38105-1901
DAVIS, Kindall Patrice JR
7382 Bayou Bend Cv, Memphis TN 38125-3046
DAVIS, Kirby E GR
18624 Cedar Rock Rd, Fayetteville AR 72701-0451
DAVIS, Kirstin Oanielle JR
180 Stormwood Ln, Huron TN 38345-9672
DAVIS, Konrad Ormand SR
813 Skylark Dr, Columbus MS 39702-4315
DAVIS, Kortyell L FR
9060 Oeer Meadow Cv, Cordova TN 38016-9529
DAVIS, Kourtnei S FR
1371 Charles Bryan Rd, Cordova TN 38018-0200
DAVIS, Kristian SR
4001 Brompton Rd, Memphis TN 38118-5713
DAVIS, Kyle L FR
8623 Rhonda Cir S, Cordova TN 38018-4364
DAVIS, Kylie FR
9 rue de Chateauneuf, L'Ile Bizard OC H9C 2Y5
DAVIS, LaKeisha Thomas FR
8967 Lake Springs Cv, Cordova TN 38016-5330
DAVIS, Lakeisha Renee JR
2191 S Wellington St, Memphis TN 38106-7418
DAVIS, Larry FR
5234 Oak Meadow Ave, Memphis TN 38134-5317
DAVIS, Latoya La'Shea FR
3173 Duke Ellington Ave Apt 11,
Memphis TN 38115-5701
DAVIS, Latrice Sade SO
105 Adams Ext, Selmer TN 38375-1338
DAVIS, Laura Costill GR
621 Green T Lk W, Hernando MS 38632-4511
DAVIS, Laura Jean JR
347 Carriage Ct Apt 4, Cordova TN 38018-9075
DAVIS, Lavera Danielle SR
6626 Rainbrook Ln Apt 6, Bartlett TN 38134-8180
DAVIS, Leandrea SO
44 Nellie Cv, Jackson TN 38301-7670
DAVIS, Lela Ann SR
1927 Ada Ln, Cordova TN 38016-3545
DAVIS, Mable Michal 5Y
5497 Kinforest Cv N, Memphis TN 38141-0547
DAVIS, Madison FR
682 Faulk Rd, Millington TN 38053-0364
DAVIS, Maegan SO
4719 Buttermilk Cv, Memphis TN 38125-4857
DAVIS, Mallory Shelby JR
7200 Andrews Rd, Bartlett TN 38135-2635
DAVIS, Malonda FR
3605 Lehi Cv, Memphis TN 38128-3333
DAVIS, Margaret Rose SR
371 E White Rd, Collierville TN 38017-1915
DAVIS, Mariah SO
2066 Pennington Gap Or, Memphis TN 38134-6620
DAVIS, Marilyn M GS
809 Woodland Ave, Memphis TN 38106-6725
DAVIS, Markavius Ounvae SR
1120 Legacy Farm Ct Apt 302,
Collierville TN 38017-8779
DAVIS, Markweisha Trinesse FR
4080 Berrybrook Rd, Memphis TN 38115-6208
DAVIS, Marlene Eloise SR
1175 S Prescott St, Memphis TN 38111-5555
DAVIS, Marquita FR
3575 Blackberry Bush Rd Apt 3,
Memphis TN 38115-8105
DAVIS, Mckenna Craney HS
303 Colbert St E, 1019 Crosswinds Cv,
Collierville TN 38017-8619
DAVIS, Melissa Gayle GR
702 Mary Carl, Lake Cormorant MS 38641-9135
DAVIS, Melvin Allan SR
95 Alamo Cv, Rossville TN 38066-3701
DAVIS, Mendell Eldon FR
992 Oakview St, Memphis TN 38114-1646
DAVIS, Michael Warren SR
1929 Oliver Ave, Memphis TN 38104-5622
DAVIS, Molly Sue JR
915 Meadow Brook Dr, Freeburg IL 62243-4047
DAVIS, Morgan Meriwether P1
540 Campbellsville Pike, Ethridge TN 38456-5009
DAVIS, Nakia Shunte' FR
1696 Ronda St, Memphis TN 38108-2934
DAVIS, Natalie Louise SR
5017 Chickasaw Rd, Memphis TN 38117-2003
DAVIS, Ouinae Eleanor FR
1936 Whirlaway Cir, Clarksville TN 37042-1503
DAVIS, Rachel R SR
3896 Paula Or, Memphis TN 38116-5726
DAVIS, RayShauna Oa'Nisha FR
4511 Deerland St, Memphis TN 38109-5655
DAVIS, Rebecca GR
396 Alexander St, Memphis TN 38111-4451
DAVIS, Rita Gale SR
2954 Manndale Dr, Memphis TN 38127-7831
DAVIS, Robert Alan JR
781 S Goodlett St, Memphis TN 38111-7508
DAVIS, Robert George SR
6978 Wynterhall Dr, Germantown TN 38138-1526
DAVIS, Ryan James JR
3144 Court St, Bartlett TN 38134-3422
DAVIS, Sabrina FR
1197 Tanglewood St, Memphis TN 38114-6742
DAVIS, Salenya Jenay JR
44 Nellie Cv, Jackson TN 38301-7670
DAVIS, Samantha FR
2216 Tulip Trail Cv, Memphis TN 38133-7018
DAVIS, Samantha Oawn SR
384 Royal Oaks Dr, Brighton TN 38011-6333
DAVIS, Samantha Leigh SO
1452 Dearing Rd, Memphis TN 38117-6539
DAVIS, Shacara Shannise FR
4193 Tomahawk St, Memphis TN 38109-5013
DAVIS, Shanta L SR
5470 Eagle Bead Cv, Memphis TN 38125-4305
DAVIS, Sharlita L SO
911 Newell St, Memphis TN 38111-3015
DAVIS, Shelby FR
1904 Vinton Ave, Memphis TN 38104-5229
DAVIS, Shereana Marie SR
7362 Eggleston Rd, Memphis TN 38125-2112
DAVIS, Sherita R GR
2002 Argosy Dr, Memphis TN 38116-9408
DAVIS, Ta'Tarneshia J SR
PO Box 181544, Memphis TN 38181-1544
DAVIS, Taahira SO
766 E Gage Ave, Memphis TN 38106-7514
DAVIS, Tamara J P1
51 Hickory Cv, Millington TN 38053-8907
DAVIS, Tamera SO
227 W Illinois Ave, Memphis TN 38106-1565
DAVIS, Tanisha E SO
8051 Caitlin Dr, Olive Branch MS 38654-6718
DAVIS, Tannyr FR
45 Oakleaf Cv, Oakland TN 38060-3252
DAVIS, Taureaun S JR
205 Elizabeth Ln, West Memphis AR 72301-6245
DAVIS, Teresa Michelle FR
3793 Fern Hollow Rd Apt 3, Memphis TN 38125-6576
DAVIS, Terri Oacus JR
6544 Oak Hurst Dr, Memphis TN 38141-0428
DAVIS, Thurmantha Betrell GR
6917 Spring River Rd, Memphis TN 38141-0514
DAVIS, Tiffany JR
251 W Waldorf Ave, Memphis TN 38109-1550
DAVIS, Tiffany Lynn JR
1242 Chickamauga Ave, Memphis TN 38109-4108
DAVIS, Timothy Matthew SR
5379 Lamb Valley Or, Arlington TN 38002-8343
DAVIS, Tracy Elaine Campbell GR
5379 Lamb Valley Or, Arlington TN 38002-8343
DAVIS, Venzuay Nannette JR
3633 Chesterwood Or, Memphis TN 38118-6436
DAVIS, Victoria Raquel JR
308 W Madison Ave, West Memphis AR 72301-5241
DAVIS, Victoria Shita FR
4312 Briarberry Ln, Memphis TN 38109-4716
DAVIS, Vondrea LeShae SR
7862 Austin Forest Cv, Memphis TN 38125-3168
DAVIS, Wade Daniel
PO Box 1271, Lexington TN 38351-0288
DAVIS, William
6796 The Willows Cv, Memphis TN 38119-8029
DAVIS MYERS, Kara
780 Hart Or, Brownsville TN 38012-1830
DAVIS-BARBER, L'Toyia Jannette
856 Charles Pl **528-1**
Memphis TN 38112-1604
DAWIDDW, Annabelle
P.O. Box 2073, Pope MS 38658
DAWS, Evan
5144 Walnut Grove Rd, Memphis TN 38117-2876
DAWSEY, Kawanna Latosha
108 Howard Woody Dr, La Vergne TN 37086-5267
DAWSDN, Amy O
5098 Hatch Ln, Arlington TN 38002-9749
DAWSDN, Brittany Lynnette
68 S Branch St, Alamo TN 38001-1811
DAWSDN, Emily Mae Murley
6910 Petworth Rd, Memphis TN 38119-6820
DAWSDN, Heidi Lynnae
2728 Old Post Crk, Germantown TN 38138-6153
DAWSDN, Hunter Chase
5668 Munford Giltedge Rd, Brighton TN 38011-60
DAWSDN, Jonathan Blake
255 Edenberg Dr, Collierville TN 38017-4249
DAWSDN, Marsha Lynette
417 Birdie Or Apt 4, Marion AR 72364-1662
DAWSDN, Mary Ann
427 Carrington Ave **678-5**
Brighton TN 38011-4234
DAWSDN, Montavious C
4124 Meadowfield Ln, Bartlett TN 38135-5154
DAWSDN, Peter Gettings
2407 N 16th St, Nashville TN 37206-2201
DAY, Alisha
3803 S Montclair Or, Memphis TN 38111-6917
DAY, Brooke
2353 W Monica Dr **371-9**
Bartlett TN 38134-5722
DAY, Chelsea L
2244 Monroe Ave, Memphis TN 38104-4350
DAY, Heather Corinne
2549 Crewe St, Memphis TN 38119-7921
DAY, Jessica Oanielle
2149 W River Trace Or Apt 4,
Memphis TN 38134-2761
DAY, Josh Mark
108 Country Oak Or, Humboldt TN 38343-8801
DAY, Joy Leanne
3551 Acacia St, Memphis TN 38116-4325
DAY, Katelin April
323 Wiley Parker Rd, Jackson TN 38305-4027
DAY, Mandy Nicole
6910 Ooefield Trl, Bartlett TN 38135-3036
DAY, Patricia Ann
5601 Casey Ln, Southaven MS 38671-7026
DAY, Rebecca Ann
5420 Waterdance Dr, Bartlett TN 38135-4212
DAY, Taylor Alexandria
8519 Chimneyrock Blvd, Cordova TN 38016-5163
DAY CDLLINS, Susan O
4701 Bridge Walk Lane, Memphis TN 38125
DE A MICCI, Milan Valeta
4728 Spottswood Ave PMB 368,
Memphis TN 38117-4817
DE ARMAS, Daniel Andres
1548 Welsh Rd, Memphis TN 38117-6732
DE CACQUERAY, Maylis
169 Rue Colbert, Lille 59800
DE FRANK, Vincent Nicholas
1107 Red Fern Cir W, Cordova TN 38018-0102
DE JESUS, Camille Ann Geronimo
841 N Ericson Rd, Cordova TN 38018-1494
DE JESUS, Katherine Geronimo
841 N Ericson Rd, Cordova TN 38018-1494
DE LEDN, Christian Xavier
578 Patterson St Apt A, Memphis TN 38111-5852
DE LDS SANTDS, Victor Manuel
6383 Arbor Creek Trl Apt 203,
Memphis TN 38115-3416
DE RIDDER, Melinda Evelyn
6255 Skylight Dr, Bartlett TN 38135-2449
DE ZUTTER, Cedric
609 Houston St, Memphis TN 38111-5805
DEADY, James
65 N Evergreen St Apt 1, Memphis TN 38104-643
DEAL, Colton Wade
187 Jacquelyn Dr, Drummonds TN 38023-6469
DEAN, Adrian Ouanese
1375 Ridgewood Park Rd, Memphis TN 38116-72
DEAN, Ashley N
2530 E Reese Grove Ct Apt 202,
Memphis TN 38133-8517
DEAN, Brana Moore
4754 Wemberley Dr, Memphis TN 38125-3336
DEAN, Brandon
45 Harbor Oaks Cv, Oakland TN 38060-6070
DEAN, Brittany Katrina
4955 Noel Mission Dr, Memphis TN 38125-4784

N, Catherine Lindsey HS
311 Rain Hollow Cir W, Collierville TN 38017-3842
N, Dale Randolph GR
388 S Lakewood Dr, Memphis TN 38128-4311
N, Ginger Ashley-Nikole SD
221 Wells Station Rd, Memphis TN 38122-1662
N, Helen Lucille SD
045 Yorktown Rd, Collierville TN 38017-1580
N, Joslynn Demetris FR
70 Hickory Hollow Pkwy, Apt 255, Antioch TN 37013-3062
N, Kelsey FR
388 Hickory Meadow Rd, Millington TN 38053-2214
N, Kendra Lashonda GR
384 Hickory Nutt Ln, Memphis TN 38141-5811
N, Michael SD
Autumn Grove Cv, Cordova TN 38018-7408
N, Molly Catherine SR
658 Crestridge Rd, Memphis TN 38119-8712
N, Phoebe Noelle 5Y
55 S Reese St, Memphis TN 38111-4514
N, Teaire SR
076 Grand Pines Dr, Memphis TN 38125-5714
N, Therese Elizabeth HS
045 Yorktown Rd, Collierville TN 38017-1580
N, Thomas Phillip SR
776 Poplar Pike, Germantown TN 38138-6044
RDDRFF, Alexander Frank SO
Harvard Cir, Princeton NJ 08540-7924
RING, Charlene SD
658 Flodden Dr, Memphis TN 38119-7510
SDN, Jimy Whitney SR
38 Wrens Roost Cir Apt 2, Memphis TN 38119-0510
TDN, Bonnie Elizabeth FR
36 Maple St, Jackson TN 38301-5285
TDN, Jeffrey Rodgers JR
55 Rosemary Dr Apt 7, Southaven MS 38671-4796
UX, Tracey Jeane GR
84 Evans View Cv, Collierville TN 38017-1789
ARDLABDN, Verlencia Latrice FR
886 Galveston St, Memphis TN 38114-5123
ERRY, Marty Lynn FR
559 Whisper Spring Dr, Collierville TN 38017-8504
ERRY, Robert Zachary SR
55 Welch Ln, Savannah TN 38372-4981
ERRY, Candace Vanae' JR
380 Hickory Greene Cv, Memphis TN 38141-6896
ERRY, Natashia FR
38 Brooks Dr, Trenton TN 38382-2104
ERRY, Victoria Christine JR
307 Sledge Ave, Memphis TN 38104-4659
ORD, Richard Scott GR
305 Eastern Ave, Germantown TN 38138-4720
ESARE, Stephanie Ann SR
38 Je Blaydes Pkwy, Atoka TN 38004-7161
KARD, Kellie J GR
222 Macedonia Rd, Arlington TN 38002-9578
KER, David James JR
557 Richard Wilson Dr, Millington TN 38053-4053
KER, Merci Michelle D2
2 N Walnut St Apt 4, Maryville MD 64468-1369
OSTA FORTUNE, Tina Marie D1
835 Stable View Dr, Eads TN 38028-6965
RDW, Paula GR
24 Foxfield Cv **260-9734**
rtlett TN 38135-3003
E, Patrick Kalango SD
59 Nelson Way Dr, Memphis TN 38141-0724
C, Minja JR
89 Creekside Cir S, Cordova TN 38016-5117
MDN, Rory SD
3 Dixie Ave, Brownsville TN 38012-2730
OVIC, Merisa FR
73 Rappahannock Dr, Memphis TN 38134-6225
WYLDER, Wilkins Winslow 5Y
4 W Gilmore St, Senatobia MS 38668-2607
EY, Robert Thomas JR
25 W Lake Pointe Dr, Collierville TN 38017-3279
, James Warren GR
37 Central Ave Apt 1002, Memphis TN 38104-4853
ER, Ashleigh FR
5 Green Valley Dr, Dakland TN 38060-3429
ER, Curtissa Andrica JR
71 Shelby Trace Cv, Memphis TN 38125-2832
ER, Denelle Lanita SO
2 McConnell St, Memphis TN 38112-1822
ER, Janell Latrice SD
2 McConnell St, Memphis TN 38112-1822
ER, Jasmine Elizabeth SD
15 Blue Grouse Ln, Memphis TN 38125-4408
E, Desiree Monique FR
02 Poplar Tree Cv, Memphis TN 38119-8778
ING, Ashley FR
34 Willow Daks Dr Apt 3, Memphis TN 38128-2635
LD, Brittany Marie 5Y
11 Arbor Pl N Apt 203, Memphis TN 38115-3494
OR, Amy Kathryn SR
75 Armour Dr, Somerville TN 38068-5907
REST, Bradley Alan GR
17 Forest Hill Ct Apt 3, Memphis TN 38134-5839

DEGLDMA, Peter Joseph SR
3820 Buckley Cv, Bartlett TN 38133-0911
DEGRAFFENREAID, Shakela Destiny FR
4611 Tulip Creek Dr, Memphis TN 38135-0755
DEGRDFF, Justin Michael SO
1809 Parnassus St, Memphis TN 38108-2148
DEGRDFF, Rachel Marie JR
1809 Parnassus St, Memphis TN 38108-2148
DEHART, Troy FR
1779 Wood Oak Dr, Cordova TN 38016-3302
DEHAVEN, Constance Woolridge SR
6530 Blues Blvd Apt 33, Memphis TN 38115-3766
DEHDRITY, Robert E JR
4034 Sunny Meadows Rd, Bartlett TN 38135-0401
DEIDIKER, Nicholas Alan P3
5214 Grand View Ln, Pleasant View TN 37146-8201
DEJESUS, Candice Chantel JR
7863 Kenwick Way Apt 102, Memphis TN 38119-3110
DEJDURNETT, Larry Gene JR
3143 Woodland Pine Dr, Lakeland TN 38002-3813
DEL CDNTE, Devan Collins JR
493 Williamsburg Ln, Memphis TN 38117-3633
DELANCEY, Lisa Marie SO
3636 Spottswood Ave Apt 6, Memphis TN 38111-5886
DELANEY, Donny Nicholas SD
585 Arbor Hollow Cir Apt 302, Cordova TN 38018-3401
DELANEY, Roselyn GR
9097 Billy Pat Dr, Olive Branch MS 38654-6844
DELAD, Jesus FR
6279 Woodgreen Dr, Millington TN 38053-3684
DELAPORTE, Lucas Andrew GR
3520 Walker Ave Apt 10, Memphis TN 38111-5952
DELASHMIT, Lauren Alexis SR
7080 Cedardale Rd, Olive Branch MS 38654-1308
DELCAMBRE, Laura Michelle JR
206 Sea Biscuit Dr, Collierville TN 38017-9178
DELGADD, Mary Hermsdorfer GR
10663 Cornell Dr, Olive Branch MS 38654-8643
DELGADD, Teri Lynn SO
PO Box 241363, Memphis TN 38124-1363
DELISLE, Connor FR
741 S Perkins Rd, Memphis TN 38117-4707
DELK, Jacob Henry SO
2527 Ragsdale Rd, Columbia TN 38401-1450
DELK, Tommy Joe SD
3541 Kathy Rd, Memphis TN 38118-1634
DELLE, Erin Melissa SR
1135 Wildcreek Dr, Collierville TN 38017-3429
DELMDNICD, Lauren Michelle JR
375 Rosalind Way, Millington TN 38053-1114
DELDACH, Eric FR
7204 Saint Lawrence Ln, Memphis TN 38119-8956
DELDACH, Sydney Divia HS
7204 Saint Lawrence Ln, Memphis TN 38119-8956
DELDNG, Jordan Li SR
386 E Erwin Dr, Memphis TN 38117-1831
DELDZIER, Sarah Elizabeth FR
9419 Tedford Rd, Knoxville TN 37922-6554
DELUCD, Hilary Dawn SR
8516 Sartori Dr **678-2725**
Millington TN 38053-4848
DEMARSE, Laura E D1
7810 Norfolk Pine Way, Sandy UT 84094-0214
DEMILID, Jenny Jobe D1
3500 Davieshire Dr, Bartlett TN 38133-0901
DEMILLE, Georgann Alvina JR
1562 Blue Grass Cv, Germantown TN 38138-1904
DEMING, Benjamin SD
800 Belton Rd, Ripley TN 38063-8282
DEMING, Tori SD
2094 Cordes Rd, Germantown TN 38139-4421
DEMIRE, Benjamin Allen SD
3412 Hallbrook St, Memphis TN 38127-5626
DEMIRE, Joseph FR
3412 Hallbrook St, Memphis TN 38127-5626
DEMPSEY, Neil Derek 5Y
2288 Monroe Ave, Memphis TN 38104-4352
DEMURD, Robert John GR
PO Box 1299, Davidson NC 28036-1299
DENBDW, Ambher FR
3590 August Dr, Bartlett TN 38133-2657
DENEKA, Marissa FR
499 West Dr, Munford TN 38058-6613
DENETTE, Andrea Michel JR
7625 Holly Glen Cv, Memphis TN 38133-5168
DENISDN, Virginia Laquita West SR
688 Hewlett Rd, Memphis TN 38109-6370
DENMAN, Rachel Lin SR
4800 Marion Ave, Memphis TN 38117-5114
DENNAN, Marie Allison 5Y
343 Goodwyn St, Memphis TN 38111-3311
DENNHARDT, Ashley Ann D1
127 W Carolina Ave, Memphis TN 38103-4611
DENNIS, Angelica JoAnn GR
1556 Pinecrest Dr, Memphis TN 38111-3752
DENNIS, Barbara FR
603 Honeysuckle St, Brownsville TN 38012-1925

DENNIS, Bret C SR
5095 Whiteway Dr, Memphis TN 38117-7234
DENNIS, Jacob Junior P1
309 Broome Rd Apt 4A, Knoxville TN 37923-2605
DENNIS, Jana Ann SR
10195 Curtis Dr, Olive Branch MS 38654-1851
DENNIS, Kellee Nicole FR
811 Carson St, Memphis TN 38111-2109
DENNIS, Lawrence Christopher JR
743 E McKellar Ave, Memphis TN 38106-7247
DENNIS, Mallie Marie SD
3286 Wetherby Cv S, Germantown TN 38139-8075
DENNIS, Preston GR
2337 Wood Bridge Cv, Memphis TN 38119-7642
DENNIS, Tameka L GS
2755 Tugboat Ln Apt 303, Cordova TN 38016-7166
DENNIS, Veronica Elaine FR
963 Hale Rd, Memphis TN 38116-6304
DENNIS, Yakima Nicole SR
1502 Pinecrest Dr, Memphis TN 38111-3752
DENT, Amber FR
3761 Hawks Hollow Cv, Bartlett TN 38135-9486
DENT, Brandon SR
40 Cotton Trail Cv, Cordova TN 38018-7434
DENT, Hakeem Emmanuel JR
2052 Ransom Pl, Nashville TN 37217-3842
DENT, Niccarria FR
3683 Bison St, Memphis TN 38109-3602
DENT, Sabrina Kay JR
3761 Hawks Hollow Cv, Bartlett TN 38135-9486
DENTDN, Conley Hansford SR
51 Lee Cir, Alamo TN 38001-4712
DENTDN, Gina Renee D1
6371 Sandbourne W, Olive Branch MS 38654-6561
DENTDN, Jacquin FR
4008 Hermitage Dr, Memphis TN 38116-5851
DENTON, Lauren A SO
1981 Tacoma Ave, Memphis TN 38116-4912
DENTDN, Mallorie Brooke SD
434 Creekside Ln, Spring Hill TN 37174-2169
DENTDN, Reginique Iante SD
4428 Tynemouth Dr, Knoxville TN 37914-4943
DEOCHDA, Linda SR
PO Box 382112, Germantown TN 38183-2112
DEPEW, Ivy SR
3471 Maude Cv, Bartlett TN 38133-3863
DEPEW, Samantha Leigh SD
29 Techno Cv Apt 103, Memphis TN 38105-5267
DEPDISTER, Christina Crowder SD
6380 Thistle Point Cv, Bartlett TN 38135-7428
DEPRIEST, Alicen Joy JR
7899 Brady Creek Cv, Cordova TN 38016-8835
DEPRIEST, Thomas Arlanda D1
78 N Spring Dr, Jackson TN 38305-8117
DEPRIEST, William Parker SR
3239 Nathan Ave, Memphis TN 38112-3621
DERAMUS, Jeffrey L GS
1153 Hunters Green Cir S, Cordova TN 38018-8879
DERANEY, James Walter GR
42 Summit Ave, Pompton Lakes NJ 07442-1328
DERIDDER, Daniel Steven SR
6255 Skylight Dr, Bartlett TN 38135-2449
DERING, Kelly Karsten SO
1120 Hidden Creek Dr, Chattanooga TN 37405-1251
DERNAIKA, Margie Beck GR
974 Maria St **678-2962**
Memphis TN 38122-5028
DERRINGTDN, Matthew Thomas FR
2101 Catanzaro Ct, Florissant MO 63031-8525
DERRYBERRY, Roy Hubert
1736 Mill Farm Dr, Cordova TN 38016-6199
DERVELOY, Kathleen Mary 5Y
2788 Madison Ave Apt 2, Memphis TN 38111-2042
DESAI, Shilpa GR
7860 Elm Leaf Dr, Germantown TN 38138-7129
DESBIENS, Mitchell Roland FR
739 Catesby Cv, Collierville TN 38017-6716
DESHAZIER, Ashton Elise JR
100 Hopper Rd, Lexington TN 38351-5416
DESHAZO, Alexander Russell SR
3164 Woodmeade Ln, Lakeland TN 38002-7557
DESHIELDS, Pamela Denise SO
3730 Range Line Rd **678-2225**
Memphis TN 38127-4704
DESHIELDS, Robin JR
1540 Century Arbor Ln Apt 103, Memphis TN 38134-0109
DESHDN, Daniel Carl GR
625 N Trezevant St, Memphis TN 38112-1718
DESIDERID, Kirsten Elizabeth FR
1350 Weiner Rd, Memphis TN 38108-3752
DESIMDNE, Danielle Catherine SO
295 Home Pl, Collierville TN 38017-1473
DESKIN, Laura Michelle GR
862 Barbara Lynn Dr, Collierville TN 38017-1402
DESQUARE, Angel Bolden GR
8435 Windsor Ln, Southaven MS 38672-7817
DESQUARE, Michelle R SR
893 Stonewall St, Memphis TN 38107-4446

DESSO, David 5Y
915 Dakmont Pl, Memphis TN 38107-4708
DESTINE, Diego FR
405 Black Mountain Dr, Antioch TN 37013-1794
DEUTCH, Carolan Margaret P1
100 Gayoso Ave Apt 314, Memphis TN 38103-2961
DEVAN, Amy Rebekah Leigh HS
484 Park Hill Rd, Collierville TN 38017-2349
DEVANUR, Deepali SR
360 Sterling Daks Cv, Collierville TN 38017-7075
DEVANY, Eileen Catherine GR
1267 Harbert Ave Rear 2, Memphis TN 38104-4654
DEVASTEY, Danielle FR
5471 Craigmont Dr, Bartlett TN 38134-8441
DEVERS, Jessica Irene JR
8211 Rockcreek Pl Apt 4, Cordova TN 38016-7587
DEVEY, Jordan Guy JR
669 N 420 W, American Fork UT 84003-1125
DEVINE, Anna Laurie GR
3640 Donelson Dr, Eads TN 38028-3142
DEVINE, Abigail Elizabeth SO
2083 Goodview Dr, Germantown TN 38139-5660
DEVINE, Denise Lynn GS
1042 Nolan Ln, Cordova TN 38018-7888
DEVINE, Mark Joseph GR
2083 Goodview Dr, Germantown TN 38139-5660
DEVDRE, Catherine Alexis SR
3532 Shirlwood Ave, Memphis TN 38122-4568
DEVDRE, William Edwin D2
206 N McLean Blvd, Memphis TN 38112-5319
DEVDTD, Tonya Lynn FR
925 Berclair Rd, Memphis TN 38122-2728
DEVRES, Tiara SO
2765 Southmeade Ave, Memphis TN 38127-4804
DEW, Corrie Nicole HS
7967 Cd Smith Rd, Germantown TN 38138-7128
DEWALD, John Paul SO
10305 Shrewsbury Run W, Collierville TN 38017-8861
DEWALT, Dwain FR
621 E Todd St Apt 2, Union City TN 38261-2500
DEWALT, Jonviea Elise SR
487 Best St, Ripley TN 38063-2055
DEWALT, Vincent Latrell JR
175 Wardlow Rd E, Gates TN 38037-4756
DEWALT-WYLEY, Lashun GR
6173 Bending River Cv, Bartlett TN 38135-6204
DEWITT, Tyler Harrison GR
9553 Osborn Rd, Arlington TN 38002-5923
DEWOOD, Dale Edward SO
5948 Lake Tide Cv, Memphis TN 38120-4121
DEXTER, Lauren N D1
9362 Barrow Dr, Cordova TN 38016-2388
DEYDUNG, Jennifer E SR
5900 Southbend Ln, Olive Branch MS 38654-3227
DHALIWAL, Runpal Singh Sorensen SD
8365 Pine Valley Ln, Germantown TN 38139-4303
DHALIWAL, Simren Sorensen SR
8365 Pine Valley Ln, Germantown TN 38139-4303
DHARAM, Poonam D1
3612 Spottswood Ave Apt 2, Memphis TN 38111-5844
DHARAM, Ramya D1
No. 114, 4th Main 1st Cross, H, Bangalore 560079
DHARSANDIA, Mayuri A JR
8945 Lindstrom Dr, Cordova TN 38016-1027
DHIMAN, Deepti GR
House Number 207 Sector 9, Panchkula, Haryana 134109
DHDDI, Ahmad FR
2332 Spring Hollow Ln, Germantown TN 38139-5662
DI GREGDRID, Bryan Oskar GR
3321 Spottswood Ave, Memphis TN 38111-4224
DIAL, Elizabeth E SO
1607 Ashwood Cir, West Memphis AR 72301-3886
DIALLD, Amirou SD
4361 Andover Ln, Horn Lake MS 38637-7351
DIALLO, Ibrahima Sory SR
4791 Migaldi Dr, Memphis TN 38125-3598
DIALLO, Moussa FR
1750 Piping Rock Dr Apt 10, Memphis TN 38116-6861
DIAMENT, Joel Aaron 5Y
1469 Pine Shadows Dr, Memphis TN 38120-8862
DIAMDND, Andrew Nicholas SO
35 Avery Cir, Jackson MS 39211-2473
DIAMDND-LUMMUS, Maxwell FR
894 Sheridan St, Memphis TN 38107-4611
DIANA, Holly Lee SD
6716 Dawnhill Rd, Bartlett TN 38135-5114
DIANA, Jordan Lacey SR
4053 Muirfield Dr, Memphis TN 38125-2506
DIAZ, Alysia Breanne JR
469 Dueen Cv, Collierville TN 38017-1738
DIAZ, Melissa Alyson GR
252 Garland Detroit Rd, Burlison TN 38015-6440
DIBLASI, Steven Joseph D1
4215 Honey Creek Way, Powder Springs GA 30127-5422

FIRST SOUTH FINANCIAL
TIGER BANKING CENTER
(901) 678-4040 • www.firstsouth.com • 209 Rawlins Service Court (Above The Campus Bookstore)
Free Checking For Students, Faculty And Staff • Free Internet Banking • No Minimum Balance, No Monthly Fee • Unlimited Transactions • Free Tiger Debit Card

DICK, Sabrina Alee JR
3602 Spottswood Ave Apt 6,
Memphis TN 38111-5883

DICKERSON, Anne L SD
8234 Ole Pike Cv, Germantown TN 38138-7227

DICKERSON, Calinda Jaronne JR
1909 Hubert Ave Apt 3, Memphis TN 38108-1214

DICKERSON, Cole Evans SR
4359 Millsfield Hwy, Dyersburg TN 38024-6862

DICKERSON, Demone Kentrell GR
4752 Waterfront Dak Dr, Memphis TN 38128-1587

DICKERSON, Freddy SD
5476 Poplar Ave Apt 2, Memphis TN 38119-3714

DICKERSON, Gail Delores JR
4119 Gouverneur St, Bartlett TN 38135-1431

DICKERSON, Gillian R SO
8234 Ole Pike Cv, Germantown TN 38138-7227

DICKERSON, Kenya 8 SR
3008 Whitney Ave **357-5845**
Memphis TN 38128-4129

OICKERSON, Robert Nelson SD
436 S Greer St, Memphis TN 38138

DICKERSDN, Talesa GS
4876 Sagewood Dr **761-4496**
Memphis TN 38116-7954

DICKERSON, Tandra M Smith SR
107 Zachary Ln, Brighton TN 38011-4207

DICKEY, Dwayne JR
580 Western Park Dr, Memphis TN 38109-5167

DICKEY, James Stuart SD
7270 Magnolia Ridge Dr,
Germantown TN 38138-3713

DICKEY, Jordan Edwin JR
1085 Hurley School House Rd,
Ramer TN 38367-6203

OICKEY, Joshua Perry McKinley JR
1085 Hurley School House Rd,
Ramer TN 38367-6203

DICKEY, Karen SR
1519 Carlton Ridge Dr, Cordova TN 38016-7626

DICKEY, Mica Denise SD
4151 Laurel Trce, Memphis TN 38128-1484

OICKEY, Samuel Wayne SR
2190 McWilliams Rd, Covington TN 38019-6452

DICKINSON, Hannah Taylor FR
1991 Kirby Pkwy, Memphis TN 38119-5534

DICKINSON, Mary GR
191 Belle Meade Ln, Memphis TN 38117-3017

DICKINSON, Ralph S SR
8320 Bogey Dr Apt 103 . . . . . **597-7499**
Memphis TN 38125-5315

DICKINSON, Taylor Ethan FR
Taylor E Dickinson, 6820 Old Bridge Ln,
Germantown TN 38138-2661

DICKS, Raymond James SR
3347 Gainsville Rd, Mason TN 38049-6802

DICKSON, Aherin DeWilson SD
888 Parkhaven Ln, Memphis TN 38111-5628

DICKSON, Carolyn Smith SR
4775 Bradfield Run, Memphis TN 38125-3723

DICKSON, Cordarius FR
7094 Rose Trail Dr, Memphis TN 38133-7029

DICKSON, Corrina A SR
7016 Wesley Cl, Memphis TN 38119-8742

DICKSON, Derek Andre SD
4775 Bradfield Run, Memphis TN 38125-3723

DICKSDN, EdTerrica Tasha SR
7094 Rose Trail Dr, Memphis TN 38133-7029

OICKSDN, Gloria Nicole JR
405 Kingsport Hwy, Greeneville TN 37745-3589

DICKSON, Jordan Emerson FR
PD Box 2013, Southaven MS 38671-0024

OICKSON, Katherine FR
1885 Vinton Ave, Memphis TN 38104-5230

OICKSON, Price Evans D1
3616 Spottswood Ave Apt 4,
Memphis TN 38111-5842

DICKSDN, Rachelle FR
6347Windridgecove, Memphis TN 38115

DICKSON, Trae JR
145 Choctaw Cir, Savannah TN 38372-1990

DIDLAKE, Brian Curtis HS
5287 Blue Stone Dr, Memphis TN 38125-4415

DIEP, Bach Thi SR
8844 River Meadow Dr, Cordova TN 38018-7729

DIETER, Marianne E SR
656 Whittenburg Dr, Collierville TN 38017-1636

DIETSCHE, Sarah Jean D2
4430 Boyce Rd, Memphis TN 38117-6406

DIETZ, Kyle 5Y
9490 Gotten Way, Germantown TN 38139-5649

DIFILLIPPO, Thomas Merlyn FR
6557 W Crystal Dak Cv, Memphis TN 38141-0411

DIFILLIPPD, Melissa SD
6550 Fox Horn Pl, Southaven MS 38671-9495

DIGGS, Brent Anthony JR
5110 Dovewood Rd, Memphis TN 38134-4338

DIGGS, Dana Elaine JR
4223 Glenroy Dr, Memphis TN 38125-3079

DIGGS, Melonie Love FR
PD Box 182537, Memphis TN 38181-2537

DIGIRDLAMD, Christina Leigh JR
8603 May Orchard Ln, Cordova TN 38018-1039

DILLARD, Daneshia Deshun SD
939 Getwell Rd Apt 102, Memphis TN 38111-7440

DILLARD, Jeremy A JR
3044 Meadows Ln, Memphis TN 38118-3105

DILLIER, Jenna Claire P1
3104 Silk Bridge Rd,
Thompsons Station TN 37479-5390

DILLINGHAM, Cathleen Elise GR
362 Wolf Run Rd, Collierville TN 38017-8641

DILLINGHAM, Katie Marie JR
601 S Main St, Chaffee MD 63740-1009

DILLDN, Ryan Taylor SD
2258 Dartmoor Cv, Memphis TN 38119-6307

DILLDN, Stephanie Elaine SR
490 Triton Dr Apt 7, Southaven MS 38671-4769

DILTZ, Neshoba SD
3380 McKenzie St, Memphis TN 38118-4553

DILWORTH, Ashley Ila Marie FR
367 Buckingham Cv, Cordova TN 38018-6788

DIMAURD, Joseph Daniel SR
8017 Sandywood Ln, Bartlett TN 38133-2857

DIMOH, Peter F JR
2535 Tracy Rd, Atoka TN 38004-7276

DIMDTTA, Andrew SD
525 Whitney Way, Collierville TN 38017-6171

DINGELDEIN, Christian Marie SD
1793 Lichfield Ct, Cordova TN 38016-3561

DINGELDEIN, Sally Katherine FR
1793 Lichfield Ct, Cordova TN 38016-3561

DINGMAN, Blake Anthony JR
8140 Hines Rd, Millington TN 38053-8706

DINH, ThanhThao Thi SO
3360 Foxbriar Dr, Memphis TN 38115-3110

DINSTUHL, Martin Edward SR
959 E Riverwalk Dr, Memphis TN 38120-2602

DIOMANDE, Adama Melama JR
7670 Carri Layne Apt D, Southaven MS 38671-6307

DIRLAM, Sara Rhiannon SD
261 Hill View Cir, Byhalia MS 38611-8313

DIROFF, Abigail Jane SD
1456 Milestone Cir, Collierville TN 38017-6888

DISCHLER, Margaret Carolyn GR
459 Malboro Rd, Memphis TN 38120-1608

DISEROAO, Brittney Shae GR
8775 Cedar Mills Cir, Cordova TN 38016-6179

DISHMON, Lauren Noel JR
7068 Apple Creek Cove, Memphis TN 38125

DISHMON, Tiera Sade SD
6405 Moriah Run Apt 304, Memphis TN 38115-5600

DISMUKE, Oscar Henry D1
4365 Enchanted Cir, Nashville TN 37218-1822

DISNEY, Haileigh Claire SR
8342 Windsor Ln, Southaven MS 38672-7819

DIXON, Andrea Leigh SR
12091 Raleigh Lagrange Rd E, Eads TN 38028-9720

DIXON, April Angenette 5Y
1293 Randall Dr, Memphis TN 38116-5617

DIXON, Ashley E SD
1841 Grove Trail Cv, Germantown TN 38139-5545

DIXON, Benjamin FR
9270 Chimneyrock Blvd, Cordova TN 38016-2355

DIXDN, Beverly Garland SD
6584 Stockport Cv Apt 104, Memphis TN 38141-7850

OIXON, Brandon Christopher JR
4376 Walden Cv, Memphis TN 38125-3038

DIXON, Brett Eugene SR
5632 Walden Valley Dr, Memphis TN 38135-0283

DIXON, Celeste Elese SR
1381 Phillips Rd, Memphis TN 38134-8016

DIXDN, Christopher Michael FR
6732 Garden Daks Dr, Memphis TN 38120-3415

DIXDN, Deborah A GR
9089 Tefall Cv E, Cordova TN 38016-9513

DIXON, Eunice LaTasha 5Y
3519 Autumn Ave, Memphis TN 38122-4551

DIXDN, James FR
3189 James Rd, Memphis TN 38128-2904

DIXDN, Joseph Edward FR
2465 Howard Rd, Germantown TN 38138-5714

DIXON, Kathryn Jeanette HS
2423 Birchtree Dr, Germantown TN 38138-5746

DIXON, Kimberly FR
5237 Millbranch Rd, Memphis TN 38116-9115

DIXON, Mason Lee Andrew JR
7090 Scepter Drive, 7090 Scepter Dr,
Bartlett TN 38135-1870

DIXON, Matthew Alan JR
9039 Ashmere Dr, Germantown TN 38139-6645

DIXON, Robert Bradley SR
200 Wagner Pl Apt 303, Memphis TN 38103-3628

DIXDN, Sarah FR
792 Meadow Vale Dr, Collierville TN 38017-1353

DIXON, Terrica Elaine HS
6500 Wellsgate Cv, Bartlett TN 38135-0315

DIXSON, Breanna Bernice SO
4445 Benchmark Dr, Antioch TN 37013-1128

OJULIARSD, Othman Ramesh SO
Ji. Kartika Alam Ii/No. 12, Jakarta 12310

DO, Hien Minh JR
1377 Court Ave Apt 207, Memphis TN 38104-2332

DO, Kieu Phuong SD
7682 Wolfden Cir, Memphis TN 38133-8114

DD, Kimberly Ann SR
1721 Windebank Ct, Collierville TN 38017-9786

DO, Phi M FR
7134 Dueens Crown Ct, Memphis TN 38125-4306

DOAKS, Adrian Dewayne GR
26 Saddle Tree Dr, Humboldt TN 38343-6706

DDAN, Hieu SR
1096 Dusty Ln, Cordova TN 38018-8824

DOAN, Nhu Bao SD
2676 Pyramid Dr, Southaven MS 38672-9400

DOAN, Victoria Xuan SD
3591 Given Ave, Memphis TN 38122-3464

DDBBINS, Allyson Brooke JR
1395 Holiday Hills Ln, Counce TN 38326-4021

DOBBINS, Aracely Ivette 5Y
4970 Loosahatchie Dr, Lakeland TN 38002-5771

DOBBINS, Carletta Faye HS
9384 Grey Hill Cv, Cordova TN 38018-7002

DDBBINS, Eric Randall JR
8498 Trinity Rd, Cordova TN 38018-2716

DOBBS, Bonelli Letrell SR
6723 Bainbridge Dr, Memphis TN 38119-8310

DOBBS, Verna Royster
PD Box 382082, Germantown TN 38183-2082

DOCKERY, Brian Christopher JR
506 Elise Dr, Cordova TN 38018-6964

DOCKERY, Deidre Charmayre SR
1032 Linwood Rd, Memphis TN 38116-7031

DDCKERY, Iris D1
1906 Oak Springs Dr, Cordova TN 38016-4089

DOCKERY, Jessica Danielle SD
3256 Lynchburg St, Memphis TN 38134-3144

DDCKERY, Marica Glasper JR
2988 Clearbrook St, Memphis TN 38118-3380

OOCKTER, Justin David SR
9625 Tipperary Dr, McKinney TX 75070-8914

DDDD, Johnshay Rashad SD
214 Daugherty St, Jackson TN 38301-7239

DODD, Melanie Rose Blair 5Y
3060 Havelock Cv, Lakeland TN 38002-4126

DODD, Monika Kenisha FR
3139 Moriah Trl Apt 301, Memphis TN 38115-0690

DDDD, Taylor Fleming SD
8015 Allbright Cv, Bartlett TN 38133-2850

DODDS, Jon D1
682 Freeman St, Memphis TN 38122-3729

DODGE, Cameron Elliot JR
9873 Stage Run Dr, Olive Branch MS 38654-9430

DODRILL, Seth SD
219 Julia Ann Dr, Atoka TN 38004-2798

DDDSON, Amanda Lynne JR
6380 Bardstown Rd, Bartlett TN 38134-3702

DODSDN, Danielle N SD
7112 Dokkum Dr, Memphis TN 38133-4957

DDDSDN, Jasper JR
7926 Carmen Cv, Memphis TN 38125-2882

DODSON, Kelly M JR
3423 Annarose Dr, Bartlett TN 38133-2613

DDDSDN, Lucrecia Danielle JR
1136 Woodland Manor Blvd, Cordova TN 38018-0601

DODSON, Terrence SO
3115 Clearbrook St, Memphis TN 38118-3349

DDGAN, Cantrece Y SD
1350 Milestone Cir, Collierville TN 38017-6887

DOGGETT, JoNai JaLisa FR
2977 Huntington Trail Dr, Memphis TN 38115-3442

DOGGETT-WILSDN, Mona Elise GR
4548 Gail Bluff Cv, Bartlett TN 38135-6160

DDGGRELL, Lara Carr JR
7806 Grove Lake Ct Apt 204,
Germantown TN 38138-3349

DOHERTY, Regina Lynn SD
419 N Willett St, Memphis TN 38112-5121

DOHMEN, Joshua R D1
111 N Madison St, Mechanicsville IA 52306-7751

OOHOGNE, Jarrett FR
2529 Country Trail Dr, Memphis TN 38133-5048

DDIUCHI, Maki D1
549 N 5th St, Memphis TN 38105-1841

DDLAN, Eric Christopher SR
10281 English Walnut Cv, Cordova TN 38018-0121

DDLES, Melissa Dawn SO
60 Webster Ln, Bolivar TN 38008-8021

DOLGOFF, Jennifer 5Y
3643 Charleswood Ave, Memphis TN 38122-4602

DOLLAHITE, Christopher R GS
2169 Jefferson Ave, Memphis TN 38104-2827

DDLLAHITE, Kristen Joy SR
7752 Stout Rd, Germantown TN 38138-5919

DDLLAR, Jeremy Scott SD
9 Cutoff Trl **438-7354**
Fayetteville TN 37334-6966

DOMINGUEZ, Joy Cloyes SR
460 Dove Valley Rd, Collierville TN 38017-2139

DOMINGUEZ, Nicholas Arturo SR
9131 McCreight Dr, Millington TN 38053-4963

DDMNICK, Christopher
5833 Elmore Rd, Bartlett TN 38134-5546

DON, Madesyn Ann
1907 Reverchon Dr, Arlington TX 76017-4423

DONAGHEY, Amy Lynn
955 Steel Springs Rd, Clarksville TN 37040-7040

DDNAHDE, Christopher Eric
3117 Leeridge Dr, Bartlett TN 38134-3613

DONAHDD, Matthew Thomas
381 Grand Steeple Dr, Collierville TN 38017-7139

DONAHUE, Andrew Ryan
1538 Cedar Mills Dr, Cordova TN 38016-6126

DONAHUE, David Eric
1538 Cedar Mills Dr, Cordova TN 38016-6126

DONAHUE, Katherine
2907 Tracy Lynn Ln, Sachse TX 75048-6410

DONAHUE, Stephanie F
800 SW 14th Dr, Boca Raton FL 33486-6902

DDNALD, Phillip Paul
1411 Charles Bryan Rd, Cordova TN 38018-0200

DDNALD, Rico Lasean
5111 Aureen Dr, Memphis TN 38109-6043

DDNALD, Shamyra Lanae
4869 Chuck Ave, Memphis TN 38118-4426

DONALD, Sherita
811 E Mallory Ave, Memphis TN 38106-7610

DDNALD, Tamika Marie
1723 Colebrook Ave, Memphis TN 38116-8020

DONALD, Terry
3909 Houghton Cv, Memphis TN 38128-1905

DONALDSON, Belinda Verlyn
1023 Treadwell St **448-**
Memphis TN 38122-3370

DDNALDSDN, Jeremy Scott
26 N Tucker St Apt 2, Memphis TN 38104-2627

DONALDSDN, Le'Trice
3395 Lord Dunmore Cv **678-**
Bartlett TN 38134-3043

DDNALDSDN, Rhonda Darlene
7445 Gingerhill Ln, Bartlett TN 38133-2619

DDNELSDN, Dindie Aiesha
3478 E Rolling Woods Dr, Memphis TN 38128-5

DONELSDN, Faith Sherrese
1141 Robin Hood Ln, Memphis TN 38111-5538

DDNERSDN, Felisha Cozette
3176 Morningview Dr, Memphis TN 38118-1736

DONFACK, Denis D
3094 Danube Ln, Memphis TN 38119-8900

DONG, Daqi
Rm 906 Bldg 107, Jinsong Nongguangli, Chaoya District,
Beijing 100021

DONNAUD, April
2850 Five Colonies Ln, Memphis TN 38119-8716

DDNNELLY, James Francis
10940 Sardis Scotts Hill Rd,
Scotts Hill TN 38374-5004

OONNER, Brandon Paul
3132 Nova Scotia Ln, Lakeland TN 38002-9498

DONNERSON, Kendrick Cosdasious
3062 Parker Rd, Memphis TN 38109-2642

DONDGHUE, Luanne Allen
82 E Goodwyn St, Memphis TN 38111-2514

DDNDHD, Andrea Elaine
9041 Longwood Ln, Germantown TN 38139-343

DDNDVAN, Genevieve AnnMarie
2208 Buffaloberry Pl, Fayetteville NC 28304-485

DDNDVAN, Richard Thomas
154 Candlewood Est, Shelbyville TN 37160-7344

DDDLEY, Cheri Causey
73 Persimmon Cv, Atoka TN 38004-7366

DDONAN, Dana Lynn
6678 Shady Ridge Cv, Bartlett TN 38135-5102

DOONAN, Justin Andrew
4002 Beechill Dr, Bartlett TN 38135-1602

DOORLEY, John Francis
7818 Jills Creek Cv, Bartlett TN 38133-2897

DOORLEY, Stephen Michael
7818 Jills Creek Cv, Bartlett TN 38133-2897

DORRIS, Blake Kensington
1116 Settlers Ct, Franklin TN 37064-4701

DDRSE, Franchiska L
1939 Snowden Ave . . . . . **(615) 327-**
Memphis TN 38107-5122

DDRSE, Phillissa Elena
186 W McKellar Ave, Memphis TN 38109-2225

OORSEY, Bryan Lee
131 Miller Dr, Marion AR 72364-8005

DORSEY, Dana D
8454 Prestine Loop Apt 206, Cordova TN 38018-

DORSEY, Nia
7501 Crestridge Rd, Memphis TN 38119-9001

DDRSEY, Noria Danielle
7501 Crestridge Rd, Memphis TN 38119-9001

DORSEY, Shakena
PD Box 2065, Tunica MS 38676-2065

DDRSEY, Wanda K
7640 Havensville Cv Apt A **678-**
Southaven MS 38671-6175

DDRTCH, Candice
3437 Renault St, Memphis TN 38118-5206

RTCH, Katherine J JR
37 Alida Ave, Memphis TN 38106-6731
RTCH, Tiffany L GR
510 Wirt Rd, Oakland TN 38060-3336
SS, Fredrico Parnell JR
284 Eastwind Dr Apt 6, Memphis TN 38116-6610
SS, James FR
645 Autumn Ave, Memphis TN 38122-4610
SS, Kierra Danelle FR
318 E Holmes Rd, Memphis TN 38116-8351
SS, Latornia JR
625 Amy Ln Apt 3, Memphis TN 38128-8009
SS, Michael FR
377 Whitewater Rd, Memphis TN 38117-6315
SS, Tracey Clyatt SR
10 Timber Ln E, Hernando MS 38632-1182
SUMU, Adijat Aderemi FR
218 Dogwood Daks Dr, Germantown TN 38139-5303
TE, Whitney Ann SR
0164 Ramada Ln, Atoka TN 38004-7279
TSON, Ashley Nicole SR
280 Patrick Henry Dr, Memphis TN 38134-8410
TSON, Chatoria FR
095 Strawberry Ln, Cordova TN 38016-4095
TSON, Che Rondrea SR
88 W Brooks Rd, Memphis TN 38109-2702
TSON, Dametra Danielle JR
699 Java Cv, Arlington TN 38002-9846
TSON, Delisa FR
155 Tulip Poplar Dr, Memphis TN 38115-2634
TSON, Dezirae Deneen FR
726 Craigmont Or, Memphis TN 38128-4827
TSON, Eunice Stene JR
20 Wilson Rd, West Memphis AR 72301-3328
TSON, Kevondearia Lasha SO
926 Ellen Dr Apt 6, Southaven MS 38671-6515
TSON, Lashaye Deloris JR
106 Center St Apt 3B, Clarksdale MS 38614-7627
TSON, Matthew FR
5 Greenbrier Trace Cv, Piperton TN 38017-3999
TSON, Shayna FR
440 Coleman Rd, Olive Branch MS 38654-9050
TSON, Sybil T GR
559 Cook Rd, Memphis TN 38109-3408
TY, Heather Alisa D2
48 N McNeil St, Memphis TN 38112-5123
TY, Sarah A SO
252 Ledgewood Ln, Bartlett TN 38135-2410
U, Yuchen JR
946 River Knoll Dr, Cordova TN 38016-0635
UGHERTY, Elizabeth Gibbs SR
0 Box 93, Brunswick TN 38014-0093
UGHTY, Jeanae Arionne SR
420 Sycamore Rnd Apt 9, Memphis TN 38119-6269
UGLAS, Adam Jourdan SR
780 Wolfden Cir, Memphis TN 38133-8171
UGLAS, Alexis Danielle SO
79 Wildfox Dr, Collierville TN 38017-3810
UGLAS, Anwar Marcel JR
615 Norriswood Ave, Memphis TN 38111-5911
UGLAS, Brittany C FR
645 Range View Cir, Memphis TN 38128-1599
UGLAS, Creighton Quincy SR
540 Greenside Dr Apt 302, Memphis TN 38125-0736
UGLAS, Denise Michelle SR
044 Woodland Glade Cv N, Cordova TN 38018-3611
UGLAS, Jasmine Charnice SO
291 Denver St, Memphis TN 38127-6533
UGLAS, Jean Nicole GR
676 Frank Rd, Germantown TN 38139-8010
UGLAS, Jeremy JR
569 Juniper Ridge Or, Memphis TN 38125-3595
UGLAS, Kemmie De'Nean SO
31 Bickford Ave Apt 403, Memphis TN 38107-2455
UGLAS, Kimberly Michelle JR
105 Adelaide St, Memphis TN 38106-4160
UGLAS, Nabrittney FR
362 Knight Arnold Rd, Memphis TN 38118-3352
UGLAS, Nicholas Benjamin SO
164 Bristol Meadow Cv, Memphis TN 38125-4192
UGLAS, Raven FR
569 Juniper Ridge Or, Memphis TN 38125-3595
UGLAS, Reynold A SR
116 Wininger Cv, Cordova TN 38016-3542
UGLAS, Richard Davison P1
744 Rock Wall Rd, Nashville TN 37221-4372
UGLAS, Shari Alyse SR
128 Dancyville Rd, Stanton TN 38069-4661
UGLAS, Sherita Lashae SR
15 Glenroy Or, Memphis TN 38125-3013
UGLAS, Steven A SO
539 Central Ave Apt 14, Memphis TN 38104-5945
UGLAS, Tujuana V SR
994 Bayberry Hill Dr, Cordova TN 38018-5689
UGLASS, Ashley L FR
107 Durango Ln, Memphis TN 38109-4726
UGLASS, Christopher Alan GR
710 Foster Dale Cv, Germantown TN 38138-7048
UGLASS, Lauren P GR
5 E Parkway S Apt 3, Memphis TN 38104-5520

DDUGLASS, Morgan Carlisle FR
514 Royal Elm Dr, Collierville TN 38017-1753
DDUGLASS, Steven Nettleton JR
1783 Vinton Ave, Memphis TN 38104-5141
OOUMBIA, Yacouba J SR
1769 2nd Green Dr, Memphis TN 38116-8520
DOUMITT, Deedra Yvonne SR
15 Glenwood Dr, Jackson TN 38305-1722
OOVE, Elizabeth Anne 5Y
270 Arbor Commons Cir Apt 108,
Memphis TN 38120-2658
DDVE, Justin David JR
3763 Brook Trail Ln, Bartlett TN 38135-9469
DDVE, Lisa Kelly GR
67 N Cox St, Memphis TN 38104-6520
DOWDA, Charles David SR
794 N Highland St, Memphis TN 38122-3367
OOWDA, Leah Rhea GR
794 N Highland St, Memphis TN 38122-3367
OOWDELL, Teranne Nolita SO
4362 Tena Dr, Memphis TN 38128-4615
DOWDY, Brianna FR
2029 Nellie Rd, Memphis TN 38116-6115
DDWDY, Jack Raymond SR
11212 Ram Hill Cv, Arlington TN 38002-4157
DOWDY, Kaitlyn Lucille SR
3107 Guernsey Ave, Memphis TN 38112-5532
DOWDY, Marquise JR
1312 Island Shore Dr, Memphis TN 38103-9025
OOWOY, Merlane Yula JR
1508 N Trezevant St, Memphis TN 38108-1444
DOWDY, Olivia Mariah FR
1825 Blueraider Dr Apt K-12,
Murfreesboro TN 37132-0001
OOWELL, Cassandra Marchelle GS
4190 Monterey Dr, Memphis TN 38128-2467
OOWELL, David L SR
6226 Elmore Rd, Bartlett TN 38134-5962
OOWELL, Jamar FR
4245 Mackham Cv, Memphis TN 38118-6753
OOWELL, Nia Marcia Maria GR
813 S Cooper St, Memphis TN 38104-5408
DOWELL, Roxanne SO
1150 Simonton St Apt 605,
Covington TN 38019-1722
DOWER, Addison Ayers P3
146 Center Park Ln, Oak Ridge TN 37830-9025
DOWNELL, Keora S JR
Apt 111-181, 1605 N Germantown Pkwy,
Cordova TN 38016-5974
DOWNEN, Amanda SR
3590 Ooyle Rd, Middleton TN 38052-4092
DOWNEN, Brett Steven 5Y
690 Goodman St, Memphis TN 38111-6728
DOWNING, Harold Lee SR
442 Lookout Dr, Eads TN 38028-9737
DOWNS, Ashleigh Alexandria SR
4378 E Hunters Glen St, Memphis TN 38128-1514
DOWNS, Brittney Adriana SR
8300 George Brett Dr, Cordova TN 38018-8148
OOWNS, Keenan Edward JR
3401 Lockwood St, Memphis TN 38128-3103
OOWTY, Alexander Paul FR
7964 Oovie Ln, Germantown TN 38138-6018
OOWTY, Alvis E SO
9296 Herring Hill Rd, Millington TN 38053-4224
OOWTY, Matthew Reed P1
6995 Bent Creek Or, Germantown TN 38138-1501
OOYLE, Alana D JR
3995 Oonelson Or, Eads TN 38028-3109
OOYLE, Emily Danielle SR
9955 Calderdale Cv, Cordova TN 38016-0683
DOYLE, Jennifer Lynn GR
394 Ashana Or, Collierville TN 38017-1106
DDYLE, Jessy FR
6385 Sandbourne W, Olive Branch MS 38654-6561
DOYLE, Kelsey A FR
719 Webbview Or, Collierville TN 38017-1534
OOYLE, Lawson Kiesow JR
2696 Brachton Ave, Germantown TN 38139-6452
OOZIER, Linda G GR
PO Box 715, Jonesboro AR 72403-0715
DRABOWICZ, Jennifer Anne O1
7410 McKinstry Rd, Moscow TN 38057-6143
DRAGUTSKY, Alyssa Rochelle 5Y
198 Cloister Green Cv, Memphis TN 38120-2354
ORAINE, Sharissa FR
2115 Neelys Bend Rd, Madison TN 37115-5815
ORAKE, Alexandria FR
7074 Manor Woods Ct, Germantown TN 38138-1902
DRAKE, Alice Edis SR
765 Metcalf Pl, Memphis TN 38104-5242
ORAKE, Asia FR
4499 Hodge Rd, Memphis TN 38109-5956
DRAKE, Oylan David SO
1521 Courtfield Ln, Collierville TN 38017-3284
DRAKE, Ketara Keandrian SR
3208 Oickmann Ave, Memphis TN 38111-3708
DRAKE, Lucas Alan JR
1521 Courtfield Ln, Collierville TN 38017-3284

DRANE, David R SR
6971 Bent Creek Dr, Germantown TN 38138-1501
DRANNON, Thomas Andrew D1
1271 Poplar Ave Apt 611 ..... **678-3532**
Memphis TN 38104-7282
DRAPER, Catherine Mary GR
8866 Aylesbury Pl N, Cordova TN 38016-4619
DRAPER, Donna Sue SR
3192 Allison Ave, Memphis TN 38112-3602
DRAPER, Lance Deion SO
1077 Vinewood Ln, Memphis TN 38109-4903
DRAPER, Leonard Edwin SD
1361 Oakwood Dr, Memphis TN 38116-6421
DRAPER, Ryan G GR
1805 Dewars Cv S, Cordova TN 38016-1502
DRAPER, Samuel Edward SR
135 3rd St, PO Box 244, Rossville TN 38066-0244
ORAUGHON, Jarrod David SR
662 Wheatley Cv, Collierville TN 38017-1829
DRAYTON, Nedra Ball 5Y
8977 Bridlewood Ln, Cordova TN 38016-3535
OREIBELBIS, Victoria Jean SP
26 Highview Dr, Radnor PA 19087-3754
DREW, Jennifer Lenya JR
585 E Parkway S Apt 20, Memphis TN 38104-5500
DRINAN, Diana Elaine GR
4394 Normandy Ave, Memphis TN 38117-2424
DRINKARD, Lydia Gail FR
2770 Jaybird Rd, Hernando MS 38632-9395
DRINKARO, Moriah Lynn FR
2770 Jaybird Rd, Hernando MS 38632-9395
ORISCOLL, Robert T SR
5756 Stone St, Olive Branch MS 38654-3571
DRISKELL, Melissa M D2
15330 Highway 64, Lexington AL 35648-4375
DRIVER, Denise Michelle JR
6355 Thistle Down Cv Apt 1,
Memphis TN 38115-8152
DRIVER, John Edward SR
PO Box 346, 277 Layton Cemetery Cove,
Gallaway TN 38036-0346
DRIVER, Larry Thomas GR
2389 Forest Hill Irene Rd,
Germantown TN 38139-6703
DRIVER, Megan Aerial SR
8733 Mount Hill Dr, Lakeland TN 38002-4627
DRIVER, Michael Dennis GR
3102 Kingston Ct, Mount Juliet TN 37122-8548
DRIVER, Rebekkah Ann GR
819 Arlington Dr, West Memphis AR 72301-2485
OROKE, Allison SO
8911 Timber Trail Cv, Cordova TN 38018-7404
DROKE, Andrew Jacob P1
8646 Wood Mills Dr W, Cordova TN 38016-6184
DROMOVA, Tatyana Olegvona JR
5300 W Maxima Cv, Memphis TN 38120-1562
OROZD, Nicholas GR
893 West St Apt 54, Amherst MA 01002-3372
ORUIEN, Robert JR
182 E Porter Run Dr, Collierville TN 38017-7701
DRUMGOOLE, Naudia T HS
6694 Monmouth Or, Memphis TN 38120-3221
DRUMMER, Kyle James GR
6877 Lagrange Cir N, Cordova TN 38018-8882
DRUMWRIGHT, Lemeshia Angelena HS
5255 Whitworth Rd, Memphis TN 38116-9008
ORUMWRIGHT, Meagan Junell JR
233 Regency Dr, Brighton TN 38011-6327
DRZYCIMSKI, Jeff R FR
2362 Culloden Cv, Memphis TN 38119-7508
ORZYCIMSKI, Nicholas FR
2362 Culloden Cove, 2362 Culloden Cv,
Memphis TN 38119-7508
DU, Oiuyue GR
Chuanying Dist., Guangrong All, Jilin 132011
DUAN, Haifeng D1
North Bldg No 205, Department of Chemistry, Nankai
University,
Tianjin 300072
OUAN, Ying GR
3636 Spottswood Ave Apt 8,
Memphis TN 38111-5886
DUARTE, Diana FR
4018 Victor Dr, Memphis TN 38122-1549
DUARTE, Javier FR
4018 Victor Dr, Memphis TN 38122-1549
OUBDIS, David L SR
8556 Afterglow Cv, Cordova TN 38018-3525
DUBOISE, Nicholas Aaron JR
7347 Rose Garden Ln, Olive Branch MS 38654-6548
DUBDSE, Tiffiney Rena GR
5596 Walden Valley Cv, Bartlett TN 38135-0256
DUCEY, Edward Michael D2
5444 Milton Ridge Or, Arlington TN 38002-5010
DUCK, Brittany Narissa SO
4640 Maple Lawn Dr Apt 5, Memphis TN 38116-7651
DUCKETT, Darius JR
1018 N 7th St Apt 7, Memphis TN 38107-3844
DUCKWORTH, James Douglas P1
1109 Wingfield Rd, Memphis TN 38122-2420

OUOAS, Andrew Adams 5Y
7333 Poplar Pike, Germantown TN 38138-3726
DUDINA, Dxana GR
2501 Soldiers Home Rd Apt 16G,
West Lafayette IN 47906-1753
DUDLEY, David Thomas SR
2750 McVay Rd, Memphis TN 38119-8500
DUDLEY, Mikaylia FR
3847 Cannondale Dr, Clarksville TN 37042-1507
DUDLEY, Rachel Marie SR
305 Dak St, Dyersburg TN 38024-3937
DUDLEY, William Timothy GR
389 Meadowcrest Cir, Memphis TN 38117-4333
OUOZIAK, Kelsey Rae SP
99 N Main St Apt 1001, Memphis TN 38103-5005
OUERKES, Dianna G SR
5509 Pine Dak Ln ..... **(479) 224-6395**
Bartlett TN 38135-8218
DUERR, Rachel Elizabeth GR
1278 Greenland Rd, Memphis TN 38134-7816
OUFF, India Shanelle FR
4026 Shaw Blvd, Saint Louis MO 63110-3622
DUFFEL, Benjamin Cosby JR
5260 Helene Rd, Memphis TN 38117-7327
OUFFEY, Alycia FR
3789 Audubon Ridge Rnd, Memphis TN 38135-1549
OUFFY, Brian Alan D2
10168 Woodland Hills Dr, Cordova TN 38018-6648
OUFFY, Kelsey De'anna FR
13975 Paris St, Huntingdon TN 38344-4753
DUFOUR, Victoria Paige HS
1356 Creekview Cv, Collierville TN 38017-8620
OUGAS, David George SR
2273 Prestwick Dr, Germantown TN 38139-5410
DUGGAN, Julie Beth
1960 N Parkway Apt 1003, Memphis TN 38112-5057
DUGGIN, Casey Renee SR
4454 Doe Hollow Dr, Arlington TN 38002-4573
DUGGIN, Keith Alan JR
3290 Wolstenholme Or, Memphis TN 38133-4156
OUKE, Heather Natasha SP
6051 Bangalore Ct, Memphis TN 38119-7200
OUKE, Julia FR
1604 Jamie Or, Columbia TN 38401-5441
DUKE, Lauren Oenise JR
3045 Briarwood Or, Horn Lake MS 38637-1601
OUKE, Leiland M
2316 Dogwood Meadows Cv,
Germantown TN 38139-6709
DUKE, Tamar Janelle JR
6051 Bangalore Ct, Memphis TN 38119-7200
DUKEMAN, Timothy Alan GR
403 E 11th St, Hindsboro IL 61930-3570
DUKES, Andrew Robert SR
8270 Pleasant Ridge Rd, Arlington TN 38002-9699
OUKES, Kirby Shera SO
6733 N Regency Park Cir, Memphis TN 38115-4395
OUKES, Megan FR
8270 Pleasant Ridge Rd, Arlington TN 38002-9699
OUKLEWSKI, Orew Thomas JR
8598 Beaverwood Or, Germantown TN 38138-7715
DUKLEWSKI, Nicholas B HS
8598 Beaverwood Dr, Germantown TN 38138-7715
OULEBENETS, Maxim A GR
Marshal Kogedub Street, dom 2, Korpus 1 Kvartira
181,
Moscow 109559
DULEY, Brian George JR
9630 Grove Rd, Cordova TN 38016-4752
DULIN, Casey Michelle JR
164 N Aberdeen Or, Munford TN 38058-6290
DULIN, Justin Michael SR
6454 Willow Brook St, Millington TN 38053-7933
DULIN, Kristi Ann SO
164 N Aberdeen Or, Munford TN 38058-6290
DULING, Elizabeth Louise SR
7311 Zion Ln, Columbia TN 38401-6030
DUMAS, Mary GR
PO Box 530083, Birmingham AL 35253-0083
DUMSER, Nathan SO
464 Skyline Or, Lewisburg TN 37091-3653
DUNAVANT, Amanda Lynn P1
1220 Snell Rd, Lewisburg TN 37091-6933
DUNAVANT, Chelsea Reid SO
2815 Highway 87 W, Henning TN 38041-6813
DUNAVANT, David Robert FR
4253 Heatherwood Ln, Memphis TN 38117-2302
DUNAVANT, Leslie N SR
1859 Elmhurst Or, Germantown TN 38138-2771
DUNAVANT, Mary Douglas GS
7398 McVay Rd, Germantown TN 38138-4837
DUNAVIN, Lauren Suzanne P3
1923 Cherokee Bluff Or, Knoxville TN 37920-2254
DUNAWAY, Paul M 5Y
494 N Avalon St **678-3848**
Memphis TN 38112-4903
DUNAWAY, Sara Abigail FR
4811 Acme Cv, Memphis TN 38128-4801
DUNBAR, Oontay Louise FR
4374 Clarke Rd, Memphis TN 38141-6713

FIRST SOUTH FINANCIAL
TIGER BANKING CENTER
(901) 678-4040 • www.firstsouth.com • 209 Rawlins Service Court (Above The Campus Bookstore)
Free Checking for Students, Faculty And Staff • Free Internet Banking • No Minimum Balance, No Monthly Fee • Unlimited Transactions • Free Tiger Debit Card

DUNCAN, Cody Daniel GS
11655 Dempsey Dr, Arlington TN 38002-5074
DUNCAN, Elizabeth Collier JR
9643 White Spruce Dr, Lakeland TN 38002-3985
DUNCAN, Jarvis FR
4839 Bridgedale Ave, Memphis TN 38118-3351
DUNCAN, Joseph Edward FR
2916 Canyon Dr, Grapevine TX 76051-3836
DUNCAN, Marvin L 5Y
8479 Rhiannon Dr, Memphis TN 38125-3354
OUNCAN, Parker Paul SR
141 Hays Farm Ct, Johnson City TN 37615-4567
DUNCAN, Savannah SD
651 S Graham St, Memphis TN 38111-7509
DUNCAN, Shawn Robert SD
8194 Rockbridge Rd, Arlington TN 38002-4768
DUNCAN, Terry D1
6850 Highway 220, Lavinia TN 38348-2328
DUNCAN, Tia Katrisse SO
1022 Palermo Ave, Memphis TN 38106-6518
DUNIGAN, Constance A JR
1552 Pendleton St, Memphis TN 38114-3808
DUNIGAN, Justin Marcus SR
1084 Deumaine Pl, Memphis TN 38106-1510
DUNLAP, Andrew keith SD
2221 Munford Giltedge Rd, Munford TN 38058-3046
OUNLAP, Jovan Rashod FR
3708 Windyke Dr, Memphis TN 38125-2464
DUNLAP, Karena Denise JR
702 Charter Dak Dr, Southaven MS 38671-3309
DUNLAP, Katherine Monique SR
1747 Buxton Rd, Memphis TN 38116-9201
DUNLAP, Robert Dale SR
1336 Coppershire Cv N, Germantown TN 38138-2048
DUNLEAVY, Jennifer Hurt GR
1659 Beaver Trail Dr, Cordova TN 38016-6024
OUNN, David FR
4786 Denali Park Dr, Collierville TN 38017-1958
DUNN, Dominick Deon SR
605 Lake Rd Apt 8, Dyersburg TN 38024-3875
DUNN, Gloria M JR
8531 Edney Ridge, Memphis TN 38016
DUNN, Kaitlyn Danielle SD
2092 Bayberry Cv, Southaven MS 38672-8422
DUNN, Kassandra Kay FR
1798 Bridget Ave, Simi Valley CA 93065-3610
DUNN, Kathy 8ates SR
3242 Dorchester St, Memphis TN 38118-3932
OUNN, Kimberly Evette SR
1092 Twinkletown Rd, Memphis TN 38116-3104
DUNN, Lauren Nicole JR
8946 Evening Grove Cv, Cordova TN 38018-7492
DUNN, Leonard Lee
3493 Hanna Dr, Memphis TN 38128-3428
DUNN, Lindsay Beth SR
6031 Barnsley Cv, Millington TN 38053-8113
DUNN, Mallory FR
3113 Hayley Cv, Germantown TN 38138-7705
DUNN, Margaret Victoria SD
8531 Edney Ridge Dr, Cordova TN 38016-4541
DUNN, Marsheka Shanae JR
3020 Carterwood Dr, Nashville TN 37207-2801
DUNN, Milira JR
PO Box 26052, Memphis TN 38126-0052
DUNN, Sarah Jane JR
2662 Grove Manor Way, Cordova TN 38016-2395
DUNN, Shea GS
7224 Autumn View Ln, Powell TN 37849-4839
DUNNAVANT, Bridget Renee D2
1917 Walker Ave, Memphis TN 38104-5636
DUNNING, Connor Robinson HS
524 Pine Grove Dr, Collierville TN 38017-1740
OUNNING, Joshua FR
6203 Choctaw Trl, Olive Branch MS 38654-3121
DUDNG, Kevin SR
7451 Summerdale Cv, 8artlett TN 38133-2644
DUONG, Linh T GR
1941 Oak Springs Dr, Cordova TN 38016-1008
OUONG, Tam Y SD
3021 Elgin Dr, Memphis TN 38115-2212
DUDNG, Tram FR
4217 Fizer Ave, Memphis TN 38111-8001
DUONG, Van SR
3/A1/307 Ward 25, binh Thanh District,
Ho Chi Minh City
DUPDNT, Peter Ferriday SR
110 Westview Rd, Upper Montclair NJ 07043-2321
DUPREE, Alan Ray SR
7315 Shahkoka Dr, Olive Branch MS 38654-1145
DUPREE, Yolanda R JR
1889 Dartford Dr, Cordova TN 38016-4005
OURA, Anteneh Y GR
3636 Spottswood Ave Apt 16,
Memphis TN 38111-5887
OURAN, Gabrielle Marquita FR
3557 Castleman St, Memphis TN 38118-5541
OURAN, Kimberly FR
3557 Castleman St, Memphis TN 38118-5541
OUROEN, Zachary Thomas FR
954 Hunters Retreat Dr, Collierville TN 38017-1432

DUREN, Ian FR
10305 Kentwood Estates Dr, Cordova TN 38018-7117
DURFF, Tucker SR
125 Clement Dr, Rossville TN 38066-3638
DURGEE, Caroline Rose HS
971 Yorktown Rd, Collierville TN 38017-1507
DURHAM, Ashley Elizabeth SR
552 Glen Abernathy Rd, Adamsville TN 38310-1704
DURHAM, Billy Melven JR
8975 Armadale Dr, Germantown TN 38139-3426
OURHAM, David Scott FR
1706 Totty Ln, Collierville TN 38017-3070
DURHAM, Hannah Daryl FR
7648 8arker Woods Cv W, Arlington TN 38002-6110
DURHAM, Kaneisha Lashann JR
4392 Almo Ave, Memphis TN 38118-2961
DURHAM, Kaylon Houston JR
3022 Cypress Point Dr, Memphis TN 38115-2502
DURHAM, Ruth Ann SR
24 8eech 8luff Loop, 8eech 8luff TN 38313-9163
DURHAN, Shea A JR
6983 Parkbrook Ln, Cordova TN 38018-7935
DURKEE, Nate FR
PO Box 205, Perry DH 44081-0205
DURMEIER, Misha Hill JR
1018 Snowden Dr, West Memphis AR 72301-2861
OURR, Julie Diane SR
625 Podesta St, Memphis TN 38120-1542
DURRENCE, Jasen McCoy P1
PO Box 4091, Chattanooga TN 37405-0091
OURRETT, April Michelle JR
4387 Ann Arbor Ln, Memphis TN 38128-2342
DUTHIL, India Nyesha JR
1310 Cherry Rd, Eads TN 38028-3173
OUTY, Matthew Thomas JR
8444 Creek Front Dr, Cordova TN 38016-1521
DUVAL, Whitney Rebecca GR
67 8reuington Dr, Jackson TN 38305-8102
DUVALL, Joshua JR
6339 E Village Grove Pl Apt 6,
Memphis TN 38115-1400
OUVALL, Larry JR
7543 Appling Mill Way, Memphis TN 38133-5231
DUZANE, Mark John SD
1310 Carolyn Dr, Memphis TN 38111-8102
OWEIK, Samer Husni JR
2627 Sweet Daks Cir, Germantown TN 38138-6253
DWORZANSKI, Alina FR
7615 Greystone Daks Ave, Arlington TN 38002-7519
DWYER, Caryn Desiree GR
25 Mossy Springs Dr **336-1985**
Oakland TN 38060-3492
DWYER, Jack Dylan JR
122 Rebekah Cir, Munford TN 38058-3459
DWYER, Jason Thomas SR
3085 Castleman St, Memphis TN 38118-3511
OWYER, Jeffrey N GS
776 Pearson Daks Dr, Collierville TN 38017-1318
DWYER, John Michael SR
17375 Highway 194, Somerville TN 38068-5710
DYAR, Leah Maurine SR
8264 8arberry Pl, Southaven MS 38671-4201
DYAS, 8eamer 8onaventure JR
4847 Given Ave, Memphis TN 38122-1901
DYASANI, Arun Kumar Reddy GR
17-1-388/48/A, Laxmi Nagar, Saidabad Colony,
Hyderabad FC 500059
OYCUS, Gabrielle N GR
5751 Bedford Loop E, Southaven MS 38672-7534
DYE, Ashley N SR
6865 Beagle Run Ln, Arlington TN 38002-7411
DYE, Joseph Cullen SR
871 N Barksdale St, Memphis TN 38107-4602
DYE, Joshua Cade FR
1396 River Bridge Cir Apt 201,
Memphis TN 38103-7912
DYER, Joel R SR
6841 Saint Elmo Rd, Bartlett TN 38135-1709
DYER, Kimbriuna Lasheda SR
8171 Rockcreek Pl Apt 8, Cordova TN 38016-7540
DYER, NaKeshi LaShae D1
2548 Reese Point Dr **508-4156**
Memphis TN 38133-5058
DYER, Rachel Dunwody P1
3005 Rivermont Rd, Chattanooga TN 37415-5951
DYER, Tiera LaShae FR
2548 Reese Point Dr, Memphis TN 38133-5058
DYKES, Becky Suzanne P1
734 Jackson Crossing Rd, Dyersburg TN 38024-7102
DYSDN, Amber D FR
3156 Pershing Ave, Memphis TN 38112-2117
OYSON, Desiree Patrice SR
PO Box 265, Mason TN 3B049-0265
OYSON, Flatez D'andre SO
349 Royal Daks Dr, Brighton TN 3B011-6344
DYSON, Joseph Dee HS
11333 Doublegate Ln, Eads TN 3B028-796B
DYSON, Kiara Nicole JR
5204 Kimbark Forest Cv, Memphis TN 3B134-5301

DZIEDZIC, Michael Ryan JR
5686 Hayes Rd, Arlington TN 38002-3876
DZIEMIANCZYK, Aneta Krystyna SR
5725 Deer Ridge Ln Apt 5, Memphis TN 38134-8906

E

EADE, Paul A SR
2998 Yates St, 8artlett TN 38134-3475
EADES, Kelsey Ann JR
577 Wincreek Cv, Collierville TN 38017-1157
EAGER, Katelyn FR
2068 Cranberry Dr, Memphis TN 38134-6604
EAGER, Lindsey FR
2068 Cranberry Dr, Memphis TN 38134-6604
EAGLE, Dlivia Leigh HS
8676 Chimneyrock Blvd, Cordova TN 38016-5214
EAHEART, Daniel Alan SR
743 Normal Cir, Memphis TN 38111-6735
EALY, Ivory Neshay HS
2064 Elkmont Rd, Memphis TN 38116-8152
EANES, Jeffrey FR
30 8riarfield Cv, Dakland TN 38060-4647
EARHEART, Jennifer A GR
232 Old Tusculum Rd, Antioch TN 37013-4014
EARL, Julian Darocus FR
2047 Shenandoah Dr, Memphis TN 38134-6252
EARLE, Dominique Chantelle SD
3343 Northmoor Ave, Memphis TN 38128-3604
EARLE, Malcolm Daniel SR
3070 Given Ave, Memphis TN 38112-2002
EARLE, Mary Clare SR
328 Central Cv, Memphis TN 38111-6008
EARLS, Tierney DeShawn SD
5060 Will Fall Rd, Arlington TN 38002-8921
EARLY, Matthew Lee GR
615 8urr Dak Dr, Tipp City DH 45371-2728
EARNEST, Ariel FR
227 Schrader Ln, Collierville TN 38017-1587
EARNEST, Patricia E JR
656 Whiterock Ave **67B-3729**
Memphis TN 38109-8626
EARNEY, Marguerite Gestas JR
304 Country Club Rd, West Memphis AR 72301-3821
EASLEY, Jacquelyn Charisse JR
6716 Rockbrook Dr, Memphis TN 38141-7827
EASLEY, Katherine Sue JR
9275 Beaver Valley Lane, 9275 8eaver Valley Ln,
Cordova TN 38018-7718
EASON, Audrey Colleen FR
1493 Zelin St, Memphis TN 38108-2747
EASON, Candace Denise SR
1816 Kent Rd, Memphis TN 38116-5314
EASON, Greta SO
41 W 8urdock Ave, Memphis TN 38109-1607
EASON, Jacqueline Melinda GR
1366 Carol Dr **67B-2B62**
Memphis TN 38116-5825
EASDN, Jadarius SD
2973 Harris Ave, Memphis TN 38114-5136
EASON, James David SR
591 S Holmes St, Memphis TN 38111-4311
EASON, Jeffrey Michael FR
4876 Springtree Dr, Arlington TN 38002-8054
EASON, John Adam JR
6538 Star Valley Dr, 8artlett TN 38134-3891
EASDN, Khari Nachelle SD
1366 Carol Dr, Memphis TN 38116-5825
EASDN, Kimberly FR
41 W 8urdock Ave, Memphis TN 38109-1607
EASDN, Marshanna Vishay FR
153 N Sunset St, Greeneville TN 37743-3128
EASON, Nathan Cratt SR
6538 Star Valley Dr, Bartlett TN 38134-3891
EAST, David Bradley SD
590 Emily Rd, Dakland TN 38060-4557
EAST, Laura Anne SR
590 Emily Rd, Dakland TN 38060-4557
EAST, Duinisha Devette SR
1101 S Avalon St Apt C3,
West Memphis AR 72301-5254
EASTER, Richard Lee SR
5750 Wildwood Ln, Memphis TN 38135-1007
EASTER, Trevelyan Miguel JR
4257 Plum Valley Cv, Memphis TN 38141-6887
EASTERLING, James Gordon SR
120 Southwind Dr, Dakland TN 38060-5229
EATDN, John Wesley SR
2674 Breenwood Ln, Memphis TN 38119-8411
EATON, Michael FR
B471 E Askersund Cv, Cordova TN 38018-6836
EATON, Tequila Shavonda Nicole SR
622 E 19th St Apt 63,
North Little Rock AR 72114-2407
EAVENSDN, Kelby Lawrence SR
4545 Hickory Creek Dr, Bartlett TN 3B135-1314
EAVES, Catherine E JR
2175 Vinton Ave, Memphis TN 38104-5312

EBBERS, Kevin
3684 Dak Forest Dr, Bartlett TN 38135-2485
EBBS, Emily Renee
4468 Logans Path Rd, Millington TN 38053-2242
EBERT, Julian
Grosse Bleich 25, Mainz 55116
EBLE, Garrison Paul
6361 Merimac Dr, Memphis TN 38134-7749
EBLE, Skylar Michelle
6361 Merimac Dr, Memphis TN 38134-7749
EBRAHIMI, Jaleh 8
3846 Hickory Farms Dr Apt 4,
Memphis TN 38115-1081
ECHAURREN, Felipe
2011 N Bridge Dr, Germantown TN 38139-3546
ECHOLS, Brandi Charlais
702 8irthstone Ave, Memphis TN 38109-6398
ECHOLS, Chadarica La'Shelle
6452 Whispering Ct Apt 209,
Memphis TN 38115-0671
ECHOLS, Danielle Michelle
3015 Kirby Bliss Cv, Memphis TN 38115-2727
ECHOLS, Dominique Ismil
302 Comanche Dr, Millington TN 38053-1016
ECHDLS, Frashaunda Rechle
PO 8ox 7924, Jackson TN 38302-7924
ECHDLS, John A
214 N Perkins Rd, Memphis TN 38117-2430
ECHOLS, Meghan DeAnna
964 Mosby Rd, Memphis TN 38116-6315
ECHOLS, Steven Rashad
PO 8ox 140562, Memphis TN 38114-0562
ECHOLS, Timothy Dewayne
PO 8ox 140562, Memphis TN 38114-0562
ECHOLS, Xzavaire
9262 Austin Dr, Dlive 8ranch MS 38654-7695
ECKERSLEY, Mary Kathryn
1848 Northcross Pl N, Collierville TN 38017-9759
ECKERT, Derek Ernst
3031 Wade St, Memphis TN 38128-4925
EDDINGS, Alexandria Domonique
4030 Swanbrook St, Memphis TN 38109-4232
EDOINGS, April Joann
305 Windemere Dr, Jackson TN 38305-9283
EDDINGS, Dexter Cole
1345 Rain Lake Ln W, Collierville TN 38017-3856
EDDINS, Allison Nichols
45 S Bingham St, Memphis TN 38112-4407
EDDINS, Dan McDonald
5378 Sycamore Grove Ln, Memphis TN 38120-22
EDDLEMAN, Sara Micah
1593 McKenas Way Cv, Hernando MS 38632-220
EDDLEMAN KOFFI, Lydia Veranelle
1630 Dolan Dr, Memphis TN 38116-5202
EDDY, David Bruce
3805 Vanuys Rd, Memphis TN 38111-6539
EDDY, Nicolas R
755 Coleherne Rd, Collierville TN 38017-7322
EDEN, Christopher James
5109 Jeffrey Keith Dr, Arlington TN 38002-4729
EDER, Bryan Hamilton
8825 River Rise Dr, Cordova TN 38016-1632
EDGE, Alison Kathryn
2475 Sanders Ridge Ln, Germantown TN 38138-6
EDGE, Ashley Wildman
1559 Ivy Rd, Memphis TN 38117-6723
EDGE, Christopher Carr
1559 Ivy Rd, Memphis TN 38117-6723
EDGE, Mary Lawson
1639 8arbie St, Cordova TN 38016-6047
EDINGBOURGH, Artie Guliono
2186 Lisa Ave, Memphis TN 38127-3414
EDINGBOURGH, Debora Jean
3860 Windermere Rd, Memphis TN 38128-5234
EOINGBOURGH, Leona Rochelle
6799 Show Boat Ln, Cordova TN 38018-7924
EDLEY, Joanne Estelle
701 W Liberty Ave, Covington TN 38019-2405
EDMANDS, Joseph Patrick
7930 8urntwood Cv, Germantown TN 38138-6003
EDMISTON, Zachary F
5798 Morning Flower Cv, Bartlett TN 38135-0268
EDMONDS, Angela Irene
4744 Spring Valley Dr, Memphis TN 38128-1030
EDMONDSON, Corinthian 8rothers
135 Ash Rene Drive, 135 Ash Rene Dr,
Millington TN 38053-8908
EDMONSON, Carla
8959 Raspberry Ln, Cordova TN 38016-9500
EDMUNDSDN, Bryan
631 Charleston Ct Apt 202, Memphis TN 38103-4
EDWARDS, Albert Jerome
730B Schilling Cv E, Memphis TN 3B125-6500
EDWARDS, Ashley Brown
6353 Yale Rd, Memphis TN 38134-2537
EDWAROS, Brittany Gabrielle
640B Cheshire Cv, Bartlett TN 38134-3712
EDWARDS, Candace R
4993 Horizon Cv, Memphis TN 38125-4733

VARDS, Candi Carmel SR
438 Enid Ave, Memphis TN 38115-2810

VARDS, Carnelius FR
25 S Maple St, Covington TN 38019-3144

VARDS, Carolyn C GR
16 Tuckahoe Rd, Jackson TN 38305-8863

VARDS, Charmica Kimberly SR
O 8ox 161238, Memphis TN 38186-1238

VARDS, Delton R JR
993 Horizon Cv, Memphis TN 38125-4733

VARDS, Dominique Michelle FR
915 8eacon Rd, Memphis TN 38109-4002

VARDS, Erica FR
839 Club Ridge Cir Apt 193,
Memphis TN 38115-7347

VARDS, Evelyn Shanell SD
55 N Lauderdale St Apt 1006,
Memphis TN 38105-3634

VARDS, Forrest Morgan SO
O 8ox 40383, Memphis TN 38174-0383

VARDS, Geoffrey David SR
643 Wooddale Ave, Memphis TN 38118-5210

VAROS, Harry FR
573 Northwood Hills Dr, Memphis TN 38128-1552

VARDS, Heron SO
967 Driftwood Ave, Memphis TN 38127-7309

VARDS, Hillary Kerryn P3
323 Garden Oak Cv, Memphis TN 38120-2525

VAROS, Jeremy Nicholas JR
50 8radley Cv, Collierville TN 38017-3519

VARDS, Jillian P SR
331 Championship Dr Apt 103,
Memphis TN 38125-0716

VARDS, Josephine Kay JR
940 Wentworth Or, Memphis TN 38125-3159

VAROS, Joshua Wayne JR
83 Grace Cv, Collierville TN 38017-1410

VARDS, Julia Renee' SR
050 Caitlynn Cir N, Horn Lake MS 38637-1319

VARDS, Kamisha Elizabeth JR
234 Velmagi St, Memphis TN 38128-4853

VAROS, Kelcey Ciara FR
Kipling Or, Jackson TN 38305-4604

VARDS, Korin SO
1294 Chapel Meadow Ln, Lakeland TN 38002-4584

VAROS, Kyle N JR
080 Chingford Cv, Cordova TN 38016-5183

VAROS, Larry FR
833 Haledale Rd, Memphis TN 38116-7040

VARDS, Latisha Nicole SR
017 Amberly Way Dr, Cordova TN 38018-5626

VAROS, Laura 5Y
14 Alexander St **678-3691**
emphis TN 38111-4451

VAROS, Lavaris JR
795 Spottswood Ave, Memphis TN 38111-6755

VARDS, Lindsey FR
977 Snowden Ave, Memphis TN 38107-5120

VAROS, Madison Nikole SO
59 Northampton Or, 8artlett TN 38134-3629

VAROS, Mari Ashley JR
316 Monroe Crossing 8lvd, Antioch TN 37013

VAROS, Marlon Nykko JR
719 Martha's Pt, Memphis TN 38141

VARDS, Meagan Katreece JR
77 8urley Cv, Collierville TN 38017-2106

VARDS, Michael Sebastian FR
979 Stone Hill Dr, Bartlett TN 38135-2380

VAROS, Navia Rae FR
14 Star Line Rd, Memphis TN 38109-4926

VARDS, Nicole L GR
92 Riverstone Or, Memphis TN 38125-4333

VAROS, Nicole Marie SR
O 8ox 105, Milligan College TN 37682-0105

VARDS, Sara Louise SR
70 Polk Station Rd, Rives TN 38253-3822

VARDS, Sarah Lynn SR
86 Pebblehill Or, 8artlett TN 38135-2349

VAROS, Shahira Rashaee SR
8ubba Taylor Rd, 8yhalia MS 38611-7726

VARDS, Sharee' Natalie JR
03 Hester Rd, Memphis TN 38116-7755

VAROS, Sidney Alexandra SO
50 8oyington Cv, Lakeland TN 38002-9218

VARDS, Stephanie GS
45 Marsha Woods Or **870-4234**
emphis TN 38125-3180

VAROS, Stephen Lawrence GR
19 Oak Park Dr, Memphis TN 38134-7829

VAROS, Taylor FR
20 Colonial Heritage Or, Nashville TN 37217-4507

VAROS, Terry Eugene JR
15 Sawyer Mill Cv, Arlington TN 38002-8361

VARDS, Toni O SO
93 Seminole Ln, Memphis TN 38119-8672

VARDS, Trinket Labridget GR
6 Mineral Rd, Memphis TN 38120-1626

VARDS, Yolanda Marie SR
27 Sleepy Oak Or, Memphis TN 38141-0423

EFFINGER, Jeremy Steven SR
4010 Leech Rd, Memphis TN 38109-4457

EGAL, Samantar FR
6315 Eagle Valley Cv, 8artlett TN 38135-7430

EGAN, Mark Francis SO
PO 8ox 2, Green 8ank WV 24944-0002

EGG, Britni Nichele JR
73 Sarah Cv, Atoka TN 38004-4904

EGGLESTON, Vernon FR
944 N Manassas St, Memphis TN 38107-2518

EGUI, Hinnougnon Pidice FR
1540 Girvan Dr Apt 301, Memphis TN 38134-8892

EHRAT, Austin FR
7258 Dakville Dr, Germantown TN 38138-2075

EHRENTRAUT, Christopher John GR
731 Litty Ct Apt 301 . . . . . **866-8281**
Memphis TN 38103-8784

EICHAKER, Lauren D1
777 University Ave Apt 808, Madison WI 53715-1083

EICHINGER, Timothy David JR
305 Meadowlake Cir, Seymour TN 37865-4968

EIDSON, Katherine L GR
11913 Wagon Cv, Arlington TN 38002-5349

EILERT, Robbie Elizabeth SR
7909 Club Dr Apt 70, Cordova TN 38016-8602

EISOM, Toshiko Sherrose FR
3227 Rochester Rd, Memphis TN 38109-3217

EKLUND, Julie Ann SR
2710 Linmar Ave, Nashville TN 37215-1130

EKWENSI, James Chinedu GR
7209 Martin Or Apt 102, New Orleans LA 70126-2954

EKWUGHA, 8rittany Olachi SR
4325 Mystic Valley Ct, Antioch TN 37013-1675

EL AINA, Farah Said SO
2950 Leesburg Dr, Germantown TN 38138-7516

EL-CHAFEI, Inaya J SR
8479 Prestine Loop Apt 201, Cordova TN 38018-4117

EL-HAMARNA, Omar Ibrahim GR
3589 Johnwood Or, Memphis TN 38122-4549

EL-HAMARNA, Osama FR
5637 8artlett Grove Rd, 8artlett TN 38134-5736

EL-OOLAH, Zachary F SO
5299 Mesquite Rd, Memphis TN 38120-1521

ELAM, Amanda JR
8690 Greenbrook Pkwy, Southaven MS 38671-2702

ELAM, Asia Lenee SR
1720 Melrose Pl Apt K544, Knoxville TN 37916-3410

ELAM, Christopher 8rian SR
1332 Garland Dr, Covington TN 38019-5234

ELAM, Jacqueline O JR
564 Oak Ridge Rd, Oyersburg TN 38024-6533

ELAM, Meagan Kachelle SR
228 McCullough Cir, Munford TN 38058-8585

ELAM, Michael James SO
8543 Farmington Cv, Germantown TN 38139-4402

ELAYAN, Mohamad Mustafa SO
5585 Wagon Road Gap, Memphis TN 38134-6639

ELOER, Emily Oanielle JR
6107 Oalron Or, 8artlett TN 38135-9432

ELOERBROCK, Emily K GR
111 Lauretta Ave, Ashland OH 44805-3948

ELOEVIK, Tiffany Marie SR
118 Sawyer Cir Apt 407, Memphis TN 38103-0962

ELORIOGE, Keri L H SR
345 Dogwood Springs Dr, Oakland TN 38060-5151

ELION, 8ryan Christopher GR
3787 Ross Rd, Memphis TN 38115-5287

ELION, Essence M SO
939 Getwell Rd Apt 323, Memphis TN 38111-7442

ELIZARRARAS, Jasmin Alejandra JR
5012 Horizon Cv, Memphis TN 38125-4733

ELKHAYYAT, Reem Hamed SO
1074 Timberlake Dr E, Cordova TN 38018-6622

ELKHAYYAT, Sammy Fayez JR
318 8rook Ridge Dr, Cordova TN 38018-6733

ELKIN, David Timothy SR
2034 Walker Ave, Memphis TN 38104-5652

ELKIN, Heather Marie JR
2034 Walker Ave, Memphis TN 38104-5652

ELKINGTON, Jamie Michele SR
3556 Shirlwood Ave **543-5375**
Memphis TN 38122-4568

ELKINS, Rachel Kay D1
1346 McKinney Chapel Rd,
Rogersville TN 37857-6273

ELLEDGE, Andrew Michael SR
7130 Country Oak Or, Southaven MS 38672-8029

ELLEDGE, Joshua Taylor FR
9330 Richardson Rd, 8righton TN 38011-7018

ELLEGANT, Rebecca SO
7768 Fawn Ridge Cv, Cordova TN 38016-5753

ELLINGTON, Jacqueline Oenise SR
1460 Reata Pass, Memphis TN 38109-4700

ELLINGTON-WALKER, Elaine GR
220 Division Ave Apt E, Jackson TN 38301-8500

ELLIOT, Hallie R
1274 E Rolling Oaks Or Apt 3,
Memphis TN 38119-4959

ELLIOT, Russell
1274 E Rolling Oaks Or, Memphis TN 38119-4959

ELLIOTT, Aaron Jubal JR
640 Harpeth Knoll Rd, Nashville TN 37221-3514

ELLIOTT, Cassandra Lynn JR
PO 8ox 40351, Memphis TN 38174-0351

ELLIOTT, Cortney Oerell JR
538 Sanford Rd, Memphis TN 38109-6861

ELLIOTT, Emily Michelle FR
2166 8obolink Trl, Memphis TN 38134-6033

ELLIOTT, Jacqueline J SR
905 Polk Ave **682-5626**
Memphis TN 38104-6034

ELLIOTT, Kirby Rebecca SO
6522 Star Crest Dr, 8artlett TN 38134-3886

ELLIOTT, Lana Elaine SR
6566 Stephan Ridge Cv, 8artlett TN 38135-2546

ELLIOTT, Phillips David SO
1078 Fairmeadow Rd, Memphis TN 38117-5414

ELLIOTT, Scott Andrew FR
1700 W 8roadway St, 8roken Arrow OK 74012-8370

ELLIOTT, Sean Patrick SO
612 8rister St Apt A, Memphis TN 38111-8802

ELLIOTT, Thomas Ashley SR
3589 Kelli Nicole Cv, 8artlett TN 38135-3027

ELLIS, 8aylee Ann SR
8721 Old River Rd, Cordova TN 38018-7682

ELLIS, Christopher 8lake JR
2847 Highway 16, Searcy AR 72143-8609

ELLIS, Oustin Graham JR
112 Harbor Village Dr Apt 302,
Memphis TN 38103-5875

ELLIS, Ebony FR
8109 Waterford Cir Apt 102,
Memphis TN 38125-5146

ELLIS, Fatima DeWalese GR
16 W Emory Rd, Memphis TN 38109-2808

ELLIS, Faytinchia Lynette Turner SR
1635 Oakwood Or **332-3848**
Memphis TN 38116-6731

ELLIS, Hamilton Wesley P1
979 S Main St, Oyer TN 38330-2205

ELLIS, James Edward SR
4744 We Ross Pkwy Apt 54-201,
Southaven MS 38671-7012

ELLIS, Jessica Ann HS
4105 Canna Hill Ct, 8artlett TN 38135-5174

ELLIS, Kenneth Abraham JR
5010 Ruthie Cv, Memphis TN 38127-2732

ELLIS, Kwanzaa Denise FR
947 Neptune St Apt 102, Memphis TN 38126-5901

ELLIS, Lewis James FR
3 Tyla Rhosyr, Cowbridge cf71 7au

ELLIS, Marquel Dayun SO
4551 Westmont Rd, Memphis TN 38109-5651

ELLIS, Melanie D SR
5010 Ruthie Cv, Memphis TN 38127-2732

ELLIS, Molly K GR
2211 Roanoke Rd, Clarksville TN 37043-5658

ELLIS, Morgan Sanderford 5Y
320 Good Springs Loop, Rossville TN 38066-3616

ELLIS, Nathaniel Lee JR
3300 Oak Rd, 8artlett TN 38135-2511

ELLIS, Neyokei Rochelle HS
727 Linden Yard Or Apt 105,
Memphis TN 38126-2300

ELLIS, Nicole Tilquala GS
64 Erin Or, Jackson TN 38305-2641

ELLIS, Ray-Anthony O'Neal GR
12201 Mara Lynn Rd Apt 610,
Little Rock AR 72211-5076

ELLIS, Rebekah Louise SO
5768 Silvercreek Or N Apt 7,
Memphis TN 38134-9053

ELLIS, Sarah M SR
392 Josephine St **678-1448**
Memphis TN 38111-1807

ELLIS, Sonya Jane SR
8116 Anniston Cv, Germantown TN 38138-8161

ELLIS, Tamarra FR
2765 Harmon Crest Sq, Memphis TN 38115-2119

ELLIS, Terran Steven JR
4441 Loch Neil Cv, Memphis TN 38141-6883

ELLIS, Tracey Lynne SO
3540 Greenside Or Apt 303, Memphis TN 38125-0736

ELLIS, Tre SO
3308 8luemont Dr, Memphis TN 38134-8454

ELLIS, Vernissa Tyeckia SO
3452 Trinity Park Dr, Memphis TN 38118

ELLISON, Ariel 8eth FR
329 Harmon St, Henderson TN 38340-2105

ELLISON, Jamario Oeron SR
6540 Raner Creek Or, Arlington TN 38002-4809

ELLISON, Jessica SO
322 Locust St, Halls TN 38040-1431

ELLISON, Keionia Michelle FR
21 Woodmont Or Apt 2, Jackson TN 38305-3757

ELLISON, Kevin FR
1392 Dolan Smith Rd, Friendship TN 38034-2694

ELLISON, Rachel FR
3625 Kearney Ave, Memphis TN 38111-5708

ELLITHORPE, Gloria JR
317 Stokes Creek Or, St Augustine FL 32095-6810

ELLSWORTH, Elizabeth Ann GC
5722 Integrity Dr, Millington TN 38054-5028

ELLZEY, Samantha Gean SR
4725 Marquette Pl, Olive 8ranch MS 38654-7738

ELMI, Abshir Ali FR
68 S Highland St, Memphis TN 38111-4612

ELMI, Yasmin Ali JR
5928 Raleigh Lagrange Rd, Memphis TN 38134-6711

ELMORE, John FR
5061 Rich Rd **775-5477**
Memphis TN 38117-2856

ELMORE, Kelcey FR
PO 8ox 1313, Munford TN 38058-1313

ELMORE, Kristina Ruth GS
2476 Carrol Ridge Ln, Cordova TN 38016-2435

ELMORE, Roderick D GR
6894 Clearpoint Dr **678-1573**
Memphis TN 38141-0237

ELNAHAS, Ahmed Mahmoud D1
13 Extension Montaser St, Elgalaa St, Mansoura

ELROD, Rebecca 8eene GR
5241 Newton Oak Cir S, Memphis TN 38117-7300

ELSTON, 8randon Alan HS
1393 Crossview Ln, Collierville TN 38017-8614

ELTAYECH, Suehad Oussama HS
2852 Hampton Court Rd N, Cordova TN 38016-4692

ELWOOD, 8rittany Michelle GR
9930 McOuistin Or, 8righton TN 38011

ELWOOD, Graham C JR
122 Harbor Village Dr Apt 202,
Memphis TN 38103-0874

ELZEY, Amanda Cecilia SR
215 W Danner Ave Apt 5,
West Memphis AR 72301-3968

ELZIE, Oarren Joseph O1
641 Lagrange Park Cv, Memphis TN 38111-4316

EMANUS, Elliot SO
5328 8rantford Ave, Memphis TN 38120-2440

EMANUS, Erik S JR
5328 8rantford Ave, Memphis TN 38120-2440

EMBRY, 8rittany R SR
4127 Naragansett Cv, Memphis TN 38125-3014

EMBRY, Heather Michelle 5Y
4127 Naragansett Cv, Memphis TN 38125-3014

EMBRY, Thomas Jackson JR
6324 8riergate Dr, 8artlett TN 38134-3752

EMECHETE, Ifeoma Georgian JR
6137 Ouince Rd, Memphis TN 38119-7523

EMERSON, Oaniel Geoffrey GR
610 Shotwell St, Memphis TN 38111-7521

EMERSON, Katelyn A FR
6169 Althorp Cv, Lakeland TN 38002-7004

EMISON, Victoria Elizabeth FR
3441 Countryhill Or, 8artlett TN 38135-2468

EMMAOISHETTI, Sahitya GR
MIG-496, 8eside CISF Ouarters, 8HEL Township,
Hyderabad 502032

EMMERSON, Elizabeth Jane Powell GR
6964 Wynne Ridge Rd N, Cordova TN 38016-5605

EMMONS, Crystal Kirkpatrick D1
1608 Valleywood Or, Paris TN 38242-9228

EMMONS, Garrett SO
118 Perry Cir, Paris TN 38242-5420

EMMONS, Jessica Leanne 5Y
1326 Landfair Or Apt 303,
Germantown TN 38138-2055

EMORY, Oonald Lewis JR
4815 8landing Cv, Memphis TN 38118-4364

ENCALAOE, Anthony Clarke JR
4848 Snickers Dr, Arlington TN 38002-8707

ENOER, Stephan Peter JR
Rosenweg 7, Lauterach A-6923

ENDERMANN, Neal Patrick SR
86 Parc Pl, Mandeville LA 70471-7281

ENDLER, Joseph Lawrence SR
3662 Johnwood Or, Memphis TN 38122-4605

ENE, Herbert Nnadozie D1
1425 E Shelby Or, Memphis TN 38116-7225

ENE-ITA, Andrew Oavid SR
6547 W Ridgecreek Or, Missouri City TX 77489-2825

ENGELBERT, Chad Lawrence SO
4456 Waverly Farms Rd, Millington TN 38053-8100

ENGLISH, Lynisha Nicole FR
5925 8irdie Cv Apt 2, Memphis TN 38115-2109

ENGLISH, Rashad E 5Y
3143 Lamphier Ave, Memphis TN 38112-1523

ENNIS, 8rooke Elizabeth HS
281 Skyline Trl, Collierville TN 38017-2347

ENNIS, Erin Sarae GS
5908 Sycamore Manor Cv, 8artlett TN 38134-0800

ENNIS, Matt FR
1200 Heather Ridge Cv, Collierville TN 38017-3200

ENOCH, Stacey N SR
2153 W River Trace Or Apt 6,
Memphis TN 38134-8981

ENOCHS, Josh Ray GR
825 Nora Ave, Newbern TN 38059-1465

EPIH, Justin Orianegbena SO
3512 Rabbit Run Apt 2, Memphis TN 38115-8141

EPLEY, Carmen Hyatt GR
3055 Cotton Plant Rd, Memphis TN 38119-9014

FIRST SOUTH FINANCIAL
TIGER BANKING CENTER
(901) 678-4040 • www.firstsouth.com • 209 Rawlins Service Court (Above The Campus Bookstore)
Free Checking For Students, Faculty And Staff • Free Internet Banking • No Minimum Balance, No Monthly Fee • Unlimited Transactions • Free Tiger Debit Card

EPLEY, Cole Stephen SR
810 Washington Ave Apt 1114,
Memphis TN 38105-4507

EPPERSON, Emily Chatham SR
6204 Andrea Bluff Cv, Bartlett TN 38135-1497

EPPERSON, Patricia Sawyer SO
980 Hunters Retreat Dr, Collierville TN 38017-1432

EPPERSON, Peyton Nathaniel SR
4837 Onita Dr, Arlington TN 38002-5788

EPPERSON, Sarah Elizabeth JR
PO Box 1903, Dyersburg TN 38025-1903

EPPERSON, Shellie Lynn JR
PO Box 1903, Oyersburg TN 38025-1903

EPPLER, Carl Thomas P3
112 Elmwood Ct, Franklin TN 37064-2912

EPPS, Carrington Anthony SR
1361 Quinn Ave, Memphis TN 38106-5039

EPPS, Cotina Lashunda JR
21 Briar Cv, Jackson TN 38301-3505

EPPS, Henry Harrison SR
4582 Plato Ave, Memphis TN 38128-6542

EPPS, Jewel JR
3666 Firethorne Dr, Memphis TN 38115-4934

EPPS, Mary Ann SR
7636 Shelby Forest Cv, Memphis TN 38125-2822

EPPS, Mary Beth GR
8902 Lanthorn Cv, Memphis TN 38018

EPSTEIN, Scott Tyler SR
4700 Ourbin Ave, Memphis TN 38122-4270

ERB, Nicole SO
8480 Sherman Oaks Dr, Germantown TN 38139-4325

ERICKSON, Anne Corbett GR
105 Harbor Village Or Apt 102,
Memphis TN 38103-5854

ERICKSON, Hillary Michelle O2
608 Marinella Aisle, Irvine CA 92606-8835

ERICKSON, Isaac Mitchell FR
2565 Sunny Glade Cv, Memphis TN 38133-5049

ERICKSON, Jon Isaac FR
11972 Rosebrook Ln, Arlington TN 38002-4624

ERICKSON, Robert Andrew SO
11972 Rosebrook Ln, Arlington TN 38002-4624

ERICKSON, Whitney Danielle JR
85 Lawson Ln, Oyersburg TN 38024-6277

ERICKSON, William Daniel JR
11972 Rosebrook Ln, Arlington TN 38002-4624

ERIVES, Biridiana SO
8166 Eli St, Millington TN 38053-1809

ERKEL, Mary Katherine GR
161 Point Clear Cv, Eads TN 38028-8011

ERLICH, Devon Mara SR
PO Box 1112, Olive Branch MS 38654-0930

ERTZ, Jonathan Conrad SO
1927 Allenby Rd, Germantown TN 38139-3241

ERVIN, Benjamin Rives SO
8240 Planters Grove Or, Cordova TN 38018-7287

ERVIN, Bettina Sherrell GS
5330 Sleepy Oak Cv, Memphis TN 38141-0419

ERVIN, Harrison Chandler SO
8240 Planters Grove Or, Cordova TN 38018-7287

ERVIN, Hillary SO
1881 Thorncroft Dr, Germantown TN 38138-3017

ERVIN, Kenya Nicole JR
3163 Navajo Ln, Memphis TN 38119-8006

ERVIN, Kerri Anne GR
1295 Pigeon Roost Rd, Tiptonville TN 38079-4216

ERVIN, Meredith A SR
22400 Highway 125 N, Bolivar TN 38008-4064

ERVIN, Robert Thomas JR
505 Philwood Cv, Memphis TN 38122-3917

ERVIN, Shanteshia Maris SR
5384 Blue Diamond St, Memphis TN 38109-6512

ERVIN, Sherissa FR
9585 Mallard Lake Rd, Collierville TN 38017-9326

ERWIN, Martha Jayne SR
627 Boswell Rd, Holly Springs MS 38635-7805

ESCUE, Jamie SO
3719 Brunswick Rd, Memphis TN 38133-2110

ESCUE, John Milton P1
1119 Haralson St, Brownsville TN 38012-2420

ESGRO, Samantha L FR
4275 Wind Tree Cv, Bartlett TN 38135-1668

ESHUN, Felicia A GR
2729 New Well Cv, Cordova TN 38016-0360

ESKRIOGE, Cha'Oetra La'Shaye SO
1387 Central Ave Apt 401, Memphis TN 38104-4847

ESKRIDGE, Lori Jill 5Y
9301 Charly Hill Ln, Cordova TN 38016-2300

ESKRIDGE, Tiffany N SR
934 Unaka St, Harriman TN 37748-2223

ESLAHI, Pebalz Shumce SR
220 S McLean Blvd Apt 10, Memphis TN 38104-6156

ESPIN, Nuria SO
99 Plantation Gate Cv, Cordova TN 38018-7410

ESPINOSA, Jose Eduardo SR
5622 Donald Dr, Southaven MS 38671-6910

ESPINOSA, Shane FR
2381 Pagely Pl, Bartlett TN 38134-5734

ESPINOZA, Alyssa Renee SR
544 Windchase Or, Munford TN 38058-6098

ESPINOZA, Ashley Dalila FR
3939 Apache Trl Apt C5, Antioch TN 37013-3412

ESPY, Elisabeth Ann HS
10491 Graybourne Dr, Eads TN 38028-9768

ESPY, Kevin Blake JR
4730 Mount Olive Rd, Union City TN 38261-7212

ESQUIVEL, Anna Maria D1
330 Alexander St **678-5461**
Memphis TN 38111-4451

ESSARY, James Lee JR
1246 Mullins Station Rd, Memphis TN 38134-7701

ESSARY, Leah Jane JR
50 Linda Or, Savannah TN 38372-3905

ESSON, Reona SO
3243 Ardvale Rd, Memphis TN 38128-4103

ESTADT, Allison Faith SR
2242 Otterburn Ln, Germantown TN 38139-5441

ESTELL, Shorin Nicholas HS
2509 Chumley Dr, Memphis TN 38119-7404

ESTELLE, Rachel Olivia SR
3124 Rhine Ln, Memphis TN 38119-8941

ESTES, Andrew Helms SD
5061 Barry Rd, Memphis TN 38117-3441

ESTES, Anne Marie SR
1635 Ronda St, Memphis TN 38108-2933

ESTES, Jack SR
5061 Barry Rd, Memphis TN 38117-3441

ESTES, Jordan Davidson JR
7866 Autumn Glade Ln Apt 5,
Cordova TN 38016-5972

ESTES, Kevin Anthony SO
759 Cairn Creek Or, Cordova TN 38018-6445

ESTES, Nikki Yvette SR
8104 Conridge Or, Memphis TN 38125-3289

ESTIS, London Olivia SO
870 Schilling Farm Rd Apt 102,
Collierville TN 38017-7041

ESTREDGE, William J SO
6416 Bardstown Rd, Memphis TN 38134-3702

ETHERIDGE, Alyssa Lea SR
4704 Marcel Ave, Memphis TN 38122-4235

ETHERIDGE, Ian SO
4704 Marcel Ave, Memphis TN 38122-4235

ETHRIDGE, Brandon Clark SR
1772 Madison Ave Apt 22, Memphis TN 38104-2671

ETHRIDGE, Melissa Ruth JR
10100 E Country Way Dr, Cordova TN 38018-7119

ETTER, Eric Evan FR
1065 Woodland Glen Or, Cordova TN 38018-6636

ETZEL, Graham Stuart FR
5676 Crievewood Dr, Memphis TN 38135-1006

EUBANK, Ted Austin SR
4385 Shelbourne Dr, Memphis TN 38108-3749

EUBANKS, Rebecca Sue SR
3856 Kelly Cir S, Memphis TN 38111-6624

EVANS, Alexandria FR
12378 Oarton Or, Arlington TN 38002-8822

EVANS, Ashley Cairncross FR
1396 Squire Dudney Or, Collierville TN 38017-3813

EVANS, Brandon Craig SR
6662 Clingmans Cv, Bartlett TN 38135-6240

EVANS, Carly Diane JR
3710 Oakmoor Cir W, Bartlett TN 38135-3124

EVANS, Christopher Kevin SO
2416 Green Glen Or, Memphis TN 38133-5175

EVANS, Corey FR
3811 Shelby Rd, Millington TN 38053-5810

EVANS, Corrin J GR
307 Fairway Dr, Covington TN 38019-3592

EVANS, David FR
5723 Brenners Pl, Bartlett TN 38134-5423

EVANS, Jericia Vashelle FR
9140 Hervay Cv, Cordova TN 38016-3006

EVANS, Jesse Carl 5Y
14 Diana St Apt 8, Memphis TN 38104-4162

EVANS, Jesse Charles SO
35 S Prescott St Apt 6, Memphis TN 38111-4662

EVANS, Joann Denise SP
4 W Biscayne Rd, Memphis TN 38109-2820

EVANS, Kelley Denise 5Y
7606 Fairway Forest Or N, Cordova TN 38016-5732

EVANS, Kelsey Ashton SO
672 S McLean Blvd, Memphis TN 38104-5122

EVANS, Kevin Christopher SR
2416 Green Glen Or, Memphis TN 38133-5175

EVANS, Kevyn Thomas FR
531 52nd Ave, Bellwood IL 60104-1762

EVANS, Kimberly Dawn SO
7460 Drew Valley Or, Bartlett TN 38133-2671

EVANS, Latoya C JR
1124 Winrose Dr, Collierville TN 38017-1140

EVANS, Lauren Michelle FR
1700 Wysteria Ln, Conway AR 72034-8444

EVANS, Lena J SO
510 S Highland St, Memphis TN 38111-4342

EVANS, Lisa Caples SR
200 E Nolley Or, Collierville TN 38017-1501

EVANS, Marnescia Lasha FR
5960 Steven View Or, Memphis TN 38115-0114

EVANS, Meagan Joniece FR
2665 Breenwood Ln, Memphis TN 38119-8442

EVANS, Morgun Charles FR
8655 Stablemill Ln, Cordova TN 38016-6197

EVANS, Richard Dylan GS
26 Lake Ave, Jackson TN 38301-7618

EVANS, Roxanne Daryll SO
404 Mineral Rd, Memphis TN 38120-1626

EVANS, Russell Wayne SR
2581 Appling Crest Dr, Memphis TN 38133-5251

EVANS, Samantha Leigh SR
6769 Helene Or, Millington TN 38053-4745

EVANS, Scarlett Nicole SR
3710 Oakmoor Cir W, Bartlett TN 38135-3124

EVANS, Sharon Y GR
937 Inman Rd, Memphis TN 38111-3009

EVANS, Stacy Lynn JR
6769 Helene Dr, Millington TN 38053-4745

EVANS, Sydney Ann JR
6275 William Hill Or, Arlington TN 38002-8802

EVANS, Teresa JR
400 Nathan Ln, Dyersburg TN 38024-6322

EVANS, Zachary Thomas SO
8655 Stablemill Ln, Cordova TN 38016-6197

EVERETT, Alicia Dawn GS
3116 Battleboro Or, Bartlett TN 38134-3708

EVERETT, Andrea Renee JR
7407 Lost Grove Ln, Cordova TN 38016-4984

EVERETT, Chad Christopher SR
6220 River Birch Rd, Walls MS 38680-9459

EVERETT, Jonathen FR
582 Jeffrey Ln, Collierville TN 38017-1434

EVERETT, Karen Farmer GR
1420 River Bridge Cir Apt 204,
Memphis TN 38103-7917

EVERETT, Lauren Ashley GR
7564 Wheatley Or, Germantown TN 38138-1723

EVERETT, Lauren M SO
961 Newington St, Collierville TN 38017-7399

EVERETT, Megan Taylor HS
961 Newington St, Collierville TN 38017-7399

EVERLY, Alice Zoe D1
PO Box 489, Honokaa HI 96727-0489

EVERMAN, Ashlan SO
1803 Northcross Pl S, Collierville TN 38017-9765

EVERMAN, Drew Alexander JR
1803 Northcross Pl S, Collierville TN 38017-9765

EVERSON, Caleb Ouane SO
85 Clementine Rd, Atoka TN 38004-7881

EVERSON, Naomi Rebekah FR
85 Clementine Rd, Atoka TN 38004-7881

EVINS, Kalender Dorshell GR
1679 Central Trails Dr, Southaven MS 38671-6359

EWALD, Evelyn Rose HS
795 Carianne Cv, Collierville TN 38017-3520

EWING, Ashley Elizabeth FR
101 S Main St Apt 203, Memphis TN 38103-2939

EWING, Brandi Rachquel SR
5804 N Newberry Ln, Memphis TN 38115-3821

EWING, Jaimie L SR
3005 Portersville Rd, Atoka TN 38004-7798

EWING, Jonathan Terrance SR
403 Evergreen St, Church Hill TN 37642-4220

EWING, Joshua J SO
165 Brittany Ln, Atoka TN 38004-5106

EWING, Kaylin Turner O1
5416 Jordan Or, Memphis TN 38116-9450

EWING, Pamala Rachel GR
1055 Oak Park Ln, Tupelo MS 38801-7227

EWING, Tiffany Marie SO
8997 Bristol Park Or Apt 201,
Memphis TN 38133-4163

EWING, Traci Mattison SR
12333 Longhorn Dr, Arlington TN 38002-8793

EWING-CARDDINE, Marsha M SR
3688 Twinmont St, Memphis TN 38128-3000

EXLEY, Daniel Alden FR
9463 Doe Meadow Dr, Germantown TN 38139-5616

EXUM, Teresa 8 GR
6653 Baudette Ln, Bartlett TN 38135-1255

EYE, Jimmy Christopher SO
766 N Auburndale St, Memphis TN 38107-4530

EZELL, Karen Alexandra SO
8093 Meadow Glen Dr, Germantown TN 38138-6108

F

FABIAN, James R GR
1457 Harbert Ave, Memphis TN 38104-4904

FAGIN, Arthur Hanes GR
4816 Spottswood Ave, Memphis TN 38117-5125

FAGONE, William Joseph SR
2590 Dibrell Trail Or, Collierville TN 38017-8995

FAIN, Allison Elaine SR
9038 Lochmere Ct, Brentwood TN 37027-2614

FAIN, Jennifer Mallay SR
6 S McLean Blvd Apt 801, Memphis TN 38104-3962

FAIN, Makiah
5014 Greenbranch Cv, Memphis TN 38118-7613

FAIR, Ashley Nicole
1732 Kendale Ave, Memphis TN 38114-1905

FAIR, Christine Brianna
2809 Masons Ct, Spring Hill TN 37174-8225

FAIR, Corinthia Denise
6137 Ridgewyck Or, Memphis TN 38115-3309

FAIR, Jo
4688 Chancellor Cv, Memphis TN 38118-4302

FAIRBANKS, Sharon Price
548 Mineral Rd, Memphis TN 38120-1628

FAIRCHILD, Kimberly Rose
6594 Millgrove Park Or, Bartlett TN 38135-1567

FAISAL, Fazle Elahi
51, Purana Paltan Lane, Flat 5B, Building 2, Arcadi
Oream,
Dhaka 1000

FAJARDO, Rosalba
3893 Brookmeade St, Memphis TN 38127-4613

FALK, Justin Tyler
5999 Walsh Rd, Millington TN 38053-7307

FALKNER, Lauren Patrice
3141 Carnes Ave, Memphis TN 38111-3129

FALLER, Rachel Langley
7180 Drayton Cv, Germantown TN 38138-4617

FALLIN, Taylor
2816 Spiral Ln, Bowie MO 20715-2101

FAN, Ming
642, Oingniangongyu, No 49 Aimingjie, Xinchengc
Hohhot 010051

FANNIN, Alexandra Nicole
1020 Reid Hooker N, Eads TN 38028-9727

FANNON, Patricia Lorraine
527 W Main St, Newbern TN 38059-1436

FANT, Gary
3291 Sandy Springs Dr, Memphis TN 38128-1011

FANT, Keneshia Schevell
6525 Lost Oak Or Apt 24, Memphis TN 38115-375

FANT, Whitney Lashetta
1632 Ellsworth St Apt 6, Memphis TN 38111-502

FARESE, Kelsey Campbell
2964 Mallard Ln, Germantown TN 38138-7661

FARGOTSTEIN, Samuel Meeker
6412 Lebarrett Cv, Memphis TN 38120-1423

FARHAT-TOMASZEWSKI, Ashley Taylor
3580 Walnut Grove Rd, Memphis TN 38111-6832

FARLEY, Charles Tyler
3752 Burgess Falls Rd, Cookeville TN 38506-5635

FARLEY, Ginise
3441 Hallshire Or, Memphis TN 38115-4319

FARLEY, Jamarious Teras
6787 Blue Spruce Dr, Southaven MS 38671-9799

FARLEY, Jerrious T
6787 Blue Spruce Or, Southaven MS 38671-9799

FARLEY, Terance C
4987 Tulane Rd, Memphis TN 38109-8429

FARMAN, Jonathan Lyle
244 S Cleveland St Apt 2, Memphis TN 38104-350

FARMER, Audra Lynn
2105 Harbert Ave, Memphis TN 38104-5330

FARMER, Brelin
5031 Oavis Cv, Memphis TN 38116-7772

FARMER, Cierra W
749 Craft Rd, Memphis TN 38116-4005

FARMER, Daneshia Renee'
3375 Sobota Cir Apt 202, Memphis TN 38109-321

FARMER, Jessica Renee
1460 Milestone Cir, Collierville TN 38017-6888

FARMER, Karen Phillips
2626 McVay Rd, Memphis TN 38119-8522

FARMER, Lauren Nicole
1431 Hayne Rd, Memphis TN 38119-5924

FARMER, Matthew Glenn
7550 Neshoba Rd, Germantown TN 38138-2145

FARMER, Radita
5754 Tangle Oaks Dr Apt 1, Memphis TN 38134-8

FARMER, Ryan Lee
312 Gilmer Cir, Reidsville NC 27320-2516

FARMER, Sharletha Quinshon
4710 Falling Oak Cv, Memphis TN 38125-4723

FARMS, Johnnie Kennedy
419 Gordy St, Perry GA 31069-3152

FARNSWORTH, Victoria Louise
22 Huntington Pl, Jackson TN 38305-9664

FARDUL, Elizabeth
53 Mora St Apt 2, Dorchester Center MA 02124-4

FARRAJ, Mohammed
1863 Dogwood Hollow Or,
Germantown TN 38139-5500

FARRAR, Jonathan Spencer
5847 Roxbury Or Apt 4, Memphis TN 38119-510

FARRAR, Matthew Alan
1224 Bradbury Dr, Memphis TN 38122-1507

FARRAR, Ryan Thomas
2292 Coathbridge Dr, Germantown TN 38139-542

FARRELL, Joseph
9768 Kingsridge Dr, Lakeland TN 38002-7453

FARRIS, Alicia Anre'
8040 Sundown Ln, Bartlett TN 38133-2851

RRIS, Andrew J FR
270 Rolling Acres Dr, Eads TN 38028-3429
RRIS, Audrey D JR
5048 Judy Lynn Ave, Memphis TN 38118-2500
RRIS, Christine Michelle JR
2710 Higbee Ave, Memphis TN 38111-1916
RRIS, Emily Gene FR
2710 Higbee Ave, Memphis TN 38111-1916
RRIS, Koreah SD
7220 8aptist Church Rd, Cordova TN 38018-5627
RRIS, Robert FR
4279 Eagles Hunt Rd, Millington TN 38053-2259
RROW, Porche' Briunna FR
407 Habitat Cv, Covington TN 38019-2000
RROW, Tristan E SR
1168 Whitehorn Rd, Covington TN 38019-7984
RSEE, Antonique Sharne SR
7055 Tagen Dr, Memphis TN 38133-4924
RZAM, Hamid FR
1405 Whispering Bend Dr, Memphis TN 38125-3234
ST, William Michael SR
9993 Redfield Dr, Germantown TN 38138-1530
STEEN, Elizabeth Jordan SR
10456 Mabry Mill Rd, Cordova TN 38016-5426
'CHETT, Anthony FR
794 Southmill Dr, Eads TN 38028-6970
'HI, Jason Ceavash SR
1358 Jane Eyre St, Memphis TN 38134-7718
JOREE, Patricia N
9370 Normandy Ave, Memphis TN 38120-1943
JGHT, John Eric SR
1712 Tamarack Ln, Germantown TN 38138-2713
JGHT, Steven Robert GR
854 Waterfall Dr, Bartlett TN 38133-2039
JLHABER, Roland Alphonso SO
1276 Summer Wind Ln, Arlington TN 38002-9597
JLK, Kathleen Anne P3
5550 Mudville Rd, Millington TN 38053-4967
JLK, Michelle Dallas SD
9393 Chippingham Dr, Cordova TN 38016-4523
JLKNER, Aaron Hunt SD
111 N Berwick Ln, Franklin TN 37069-7131
JLKNER, Ashley Dianne SR
7591 Helene Rd, Memphis TN 38117-6518
JLKNER, Brett Andrew SR
7763 Gallwood Dr, Memphis TN 38134-4368
JLKNER, DeWarren Leterio JR
155 Slayden Rd, Moscow TN 38057-8247
JLKNER, Jasmine Shunice FR
8884 E Garden Manor Dr, Memphis TN 38125-6549
JLKNER, Katelyn Keehner FR
7960 Oak Pebble Cv, Millington TN 38053-2298
JLKNER, Markevius Dorrell JR
7999 Waverly Ave, Memphis TN 38111-2204
JLKNER, Matthew SD
7574 Kings Arms Cove, 3574 Kings Arms Cv, 3574 Kings Arms Cv,
Memphis TN 38115-4601
JLKNER, Michael J JR
PO Box 750222 ..... **743-4471**
Memphis TN 38175-0222
JLKNER, Nikita Shena SR
9426 Eagle Bead Coveq, Memphis TN 38125
JLKNER, Samuel Corbin JR
908 S Chilhowee Dr, Knoxville TN 37914-4203
LKNER, Shelby Michael SD
9323 Field Oak Rd, Millington TN 38053-4399
LKNER, Tiarra Danielle FR
9416 Piney River Rd, Bartlett TN 38135-1169
SETT, Lauren Elizabeth FR
9559 Dak Limb Cv, Bartlett TN 38135-3079
SEY, Jay Dee FR
9550 Sunnyvale St S, Cordova TN 38018-1496
ST, Ellen Edgerton GR
997 New York St, Memphis TN 38104-5821
A, Rebecca T GR
9249 Waverly Cv, Dlive 8ranch MS 38654-1671
ATI, Natasha Marie SO
952 Legacy Barn Trl Apt 103,
Collierville TN 38017-8732
AZZA, Valerie SD
93 Grays Hollow Dr, Cordova TN 38018-7768
ERTY, Jennifer Anne GR
9515 Glen Park Dr Apt 4, Cordova TN 38018-9042
'CETT, Gretchen Lea SR
9515 Irene St, Covington TN 38019-3302
NE, Taylor Lauren HS
9372 Kingham Dr, Memphis TN 38119-8529
NE, Tekendrea Kejuan GR
9719 Corning Ave, Memphis TN 3B127-4516
SAL, K M Rifat GR
Small Upazala Duater Jumuna, Post-Shibganj, Thana-Shibganj,
Dist-Bogra
RN, Carlos GR
907 Park Ave, Memphis TN 3B119-5150
RNLEY, Brooke FR
9745 Willinghurst Dr, Germantown TN 3B139-6514
RNLEY, Levi Spencer JR
901 Spottswood Ave, Memphis TN 38111-6755

FEATHERSTON, Christina Paige FR
4310 Whispering 8end Cv N,
Memphis TN 38125-3270
FEATHERSTONE, Danielle Lee JR
3419 Emily Pl Apt 4, Memphis TN 38115-1442
FEDERICK, 8riana Nicole JR
1639 Southern Ave Apt 102,
Memphis TN 38114-1820
FEHLAND, Paige FR
2320 Dld Hart Rd, Lexington TN 38351-7958
FEHNEL, Dustin Christopher SR
220 Walker Lake Rd, Atoka TN 38004-7730
FEICK, Endora D1
1407 8ern Dr, Spring Hill TN 37174-7173
FELDVEBEL, Austin FR
1668 Dehaig Ln, Collierville TN 38017-3971
FELEG, Rosa Erika D1
Iuliu Maniu Str. no. 1, Satu Mare 440115
FELIX, Brian Scott SR
9913 Oldham Cv, Cordova TN 38016-0660
FELIX, Darnecia Danielle SR
8165 Fallen Bridge Ln, Arlington TN 38002-8964
FELIX, Jonathan Isaac HS
1504 Franklin Dale Cv, Collierville TN 38017-3890
FELIX, Tamara Earline SD
365 N Oak Grove Rd, Memphis TN 38120-1600
FELTMAN, Samuel Jake SR
1020 Milano Cv, Cordova TN 38018-1406
FELTON, Jessica FR
3899 Glencoe Dr, Memphis TN 38115-6569
FELTS, Daniel Franklin GR
1815 Jackson Ave, Memphis TN 38107-4506
FELTS, Garrett JR
143 Val Halla Cv, Cordova TN 38018-7242
FELTS, Paris FR
3158 Krystal Lake Dr, Memphis TN 38119-8072
FENDLEY, Daniel Jeffrey JR
2234 Cornwall St, Germantown TN 38138-4628
FENG, Shi D1
3227 S 8ridgepointe Ln, Dublin CA 94568-8759
FENG, Wen GR
600 Patterson St Apt 10 ..... **323-1383**
Memphis TN 38111-5876
FENNELL, Charlette Rennell GR
1758 Meadow 8ark Cv **678-3673**
Cordova TN 38016-9512
FENNELL, Rebecca R GR
5047 Jeffrey Keith Cv, Arlington TN 38002-4744
FENNER, Tonyaki Nicole SR
614 N 16th Ave, Humboldt TN 38343-2502
FENNESSY, Sean Thomas SR
7833 Wood Glen Cv, Cordova TN 38016-5080
FENSTER, Amanda Renee' SR
1557 Sedona Dr, Memphis TN 38133
FENSTER, David Charles FR
8998 Fletcher Park Cir N, Cordova TN 38016-2440
FENSTER, Sabine E SR
4945 Cottage Ln **597-7934**
Memphis TN 38125-3703
FENSTER, Stanley Earl 5Y
4945 Cottage Ln, Memphis TN 38125-3703
FENTIE, Mengistie Getnet SR
6425 Whispering Ln S Apt 304,
Memphis TN 38115-0696
FENTON, Caitlin Hannah JR
625 Chandelle Rd, Castle Rock CD 80104-7731
FENTON, Camille GR
3393 Valley Cir NW, Atlanta GA 30305-1114
FENTON, Chrystaline Jerrion FR
4538 Aldridge Cv, Memphis TN 38109-5806
FENTON, Laura M GR
5067 Wingdale Rd, Memphis TN 38117-6300
FENTRESS, Helen 8ennett FR
106 Greenbriar Dr, Memphis TN 38117-3208
FERBY, Jacqueline Hill GS
3882 Neyland Valley Dr, Bartlett TN 38135-4215
FEREBEE, Denise Monette D1
6285 Sandhurst Rd, Horn Lake MS 38637-2018
FERENCE, Kyle P1
1037 Meda St, Memphis TN 38104-5819
FERGERSON, Cheryl Lynn Garrett GR
PO Box 9272, Memphis TN 38190-0272
FERGUS, Erin Elizabeth GR
3261 Dzark Hwy, Enterprise AL 36330-8253
FERGUSON, Adrienne Michelle SD
1678 Dld Mill Strm, Cordova TN 38016-8520
FERGUSON, Bria Alexis FR
7646 Shelby Forest Cv, Memphis TN 38125-2822
FERGUSON, David Allen SR
474 Herring Ln, Cordova TN 38018-4344
FERGUSON, Elissa J GR
270 Arbor Commons Cir Apt 303,
Memphis TN 38120-2691
FERGUSON, Fatima K D1
PO Box 1862, Ridgeland MS 39158-1862
FERGUSON, Fletcher JaMal GR
7265 Mountain Ash, Memphis TN 3B125-3721
FERGUSON, Jeremiah T SD
307 W University Pkwy, Jackson TN 38305-1665

FERGUSON, Matthew Burbank JR
8077 Elizabeth Dr **397-3229**
Dlive Branch MS 38654-6737
FERGUSON, Tomesha Alpinie SR
4393 Chuck Ave, Memphis TN 38118-4010
FERKIN, Daniel Aaron JR
810 W Powell Rd, Collierville TN 38017-1345
FERNANDEZ, Cody Andrew SR
5060 French Broad Ln, Bartlett TN 38135-1184
FERRARA, Jonathon Kipp HS
454 Stone Daks Cv, Collierville TN 38017-9124
FERRARI, Crystal Diane SO
3511 Valley Chase Ln, Bartlett TN 38133-2899
FERRARIS, Ryan Alexander FR
6919 Dove Roost Cv, Memphis TN 38119-6802
FERREIRA, Lauren Ariel 5Y
79 S Sanga Rd, Cordova TN 38018-7457
FERRELL, Allison Clinton GS
610 E College St, 8rownsville TN 38012-2613
FERRELL, Bradley E SR
1554 Lambuth 8lvd Apt 3, Jackson TN 38301-4061
FERRELL, Devonda Lashaun 5Y
10092 Fox Chase Dr, Dlive Branch MS 38654-4176
FERRELL, Lauren Faith P8
2558 Sam Cooper 8lvd, Memphis TN 38112-2703
FERRELL, Steven Nichalaus SR
4405 Jessica Dr, Southaven MS 38672-6696
FERRER, Nicole Danielle FR
81 S Yates Rd, Memphis TN 38120-2041
FERRY, Donna Renee FR
565 8onnell Ave, Memphis TN 38109-7303
FERRYMAN, Charles Alan P8
PM8 169, 111 S Highland St,
Memphis TN 38111-4640
FESMIRE, Eric Charles JR
52 S Helms St, Lexington TN 38351-4012
FESMIRE, Natalie JR
1637 Poplar Daks Cir Apt 4, Memphis TN 38120-8841
FETNER, Cory FR
5015 Trent Cv, Arlington TN 38002-7419
FETTY, Robert FR
666 Berry Rd, Memphis TN 38117-5102
FEW, Shannon Eleece SR
451 Mockingbird Ln, Collierville TN 38017-2213
FICALORA, Stephen GR
2379 E 4th St, Brooklyn NY 11223-5425
FICHTHORN, Benjamin Gordon SR
8687 Grandbury Pl, Cordova TN 38016-5232
FICK, Hunter Matthew FR
80 Estate Dr, Eads TN 38028-3330
FIEGE, Fabian FR
Karolingerstrasse 70, Duesseldorf 40223
FIELD, Christopher FR
7450 Grist Mill Cv, Germantown TN 38138-2033
FIELD, Jason FR
24 Hughes Loop Road, Milan TN 38358
FIELD, Jessica Claire SD
5276 Summer Wind Ln, Arlington TN 38002-9597
FIELD, Kelly F GR
2404 Chris Dr, Clarksville TN 37043-5538
FIELD, Michelle Marie HS
491 8randy Dak Cv, Collierville TN 38017-6709
FIELDING, Jenna Renee SR
1049 Greenview Rd, Collierville TN 38017-1155
FIELOS, Alana Michelle GS
2850 Waters Edge Dr, Memphis TN 38127-7408
FIELDS, Andrew Adam JR
349 Byron Dr, Memphis TN 38109-5465
FIELDS, Angealic Lashay FR
3778 8irchvale Dr, Memphis TN 38125-2402
FIELDS, Ashunti Nicole FR
4578 Sandy Park Dr, Memphis TN 38141-7729
FIELOS, Christopher Blake JR
8179 Leighton Ln, Millington TN 38053-5707
FIELDS, Danielle SD
3751 Prescott Rd, Memphis TN 38118-5902
FIELDS, David Hunter SO
4056 Loch Meade Dr, Lakeland TN 38002-9368
FIELDS, Fredatric Leon JR
5100 Belfast Dr, Memphis TN 38127-2506
FIELDS, Jenessa SD
6052 Evensong Cv, Memphis TN 38120-2360
FIELDS, Jordan A D1
3764 Marion Ave, Memphis TN 38111-6746
FIELDS, Kevin Thomas JR
2483 Woodvale Dr, Memphis TN 38127-8325
FIELDS, Latasha Lakie SR
4195 Cedartree Dr, Memphis TN 38141-6941
FIELOS, Melissa Louise GR
5082 Chantilly Dr, Memphis TN 38127-2143
FIELDS, Richard Mathew JR
1446 Marcia Rd, Memphis TN 38117-6541
FIELDS, Tameika FR
2433 Cantor Ave, Memphis TN 3B114-6102
FIELDS, Taylor Lee P3
4B0 S Cherry St, Kingsland GA 31548-4266
FIELDS, Tiffany Renee JR
3330 Woodhollow Dr, Memphis TN 38118-4205
FIFER, Viktoria JR
8154 Winged Foot Ln, Germantown TN 3B13B-2433

FIGLIO, Amanda Kay GR
252 Pomeroy Dr, Shreveport LA 71115-2612
FIGUEROA, Ariel Fox SR
Apt 102, 1868 W Fletcher Run Cir,
Cordova TN 38016-2020
FIKE, Karl Wesley SR
3655 J Alan Dr, Bartlett TN 38135-2364
FILKORN, John Paul GR
1387 Central Ave Apt 406, Memphis TN 38104-4847
FILLINGER, Jacob Nolen SD
389 Shelley Renee Ln, Cordova TN 38018-7381
FINCH, Jamie Jermaine JR
972 Frankfort St, Memphis TN 38122-1921
FINCHER, Andrea D JR
4633 White Fox St, Memphis TN 38109-5903
FINCHER, Carole Jeannese
679 W Suggs Dr **678-2374**
Memphis TN 38120-2740
FINDLEY, Shannon Lynne JR
7703 Arapaho St, Millington TN 38053-3249
FINERSON, Angela Swain GR
115 Hickory Springs Cv, Eads TN 38028-3073
FINGER, Antedra Alexis SR
111 E Lassiter Rd, Proctor AR 72376-9608
FINK, Beth Weslee SR
8385 Westtair Cir S, Germantown TN 38139-3287
FINK, Haley Nicole FR
4121 Weymouth Cv, Memphis TN 38108-3533
FINKLEA, Tara Marie SD
4096 Tarry Park Apt 3, Memphis TN 38118-2010
FINLAY, Bridget Kathryn GR
2142 Key Dr, 8rentwood TN 37027-5417
FINLEY, Clinton David JR
8235 Jill Dr, Dlive Branch MS 38654-8023
FINLEY, Jason A SR
151 N Belvedere 8lvd, Memphis TN 38104-2569
FINLEY, Joseph GR
21 Spooner St, Plymouth MA 02360-4448
FINLEY, Michael Anthony SR
7779 Dctober Rose Cv, Memphis TN 38119-9155
FINLEY, Yazmin S FR
3633 Prince Andrew Cv, Memphis TN 38135-2208
FINN, Adam GR
9471 Johnson Road Ext,
Germantown TN 38139-3603
FINNEGAN, Molly Gordon SR
3729 Spottswood Ave, Memphis TN 38111-6755
FINNELL, Alexandra Christine JR
5497 S Angela Rd, Memphis TN 38120-2207
FINNEN, Garret Hayes HS
1565 Huntley Cv, Collierville TN 38017-7318
FINNEY, 8enjamin Grey JR
278 Melita Rd, Memphis TN 38120-1702
FINNEY, Mar-trecia E SR
930 8irch St **327-2516**
Memphis TN 38108-3228
FINNEY, Virginia Miles
3256 Lucibill Rd, Memphis TN 38116-3131
FINNIE, Anita L SR
4455 Jernigan Dr, Somerville TN 38068-6337
FINNIE, Briana Michelle SD
5533 Millers Glen Cv, Memphis TN 38125-4160
FINNIE, Martin Luther SD
2320 Drake St, Memphis TN 38106-8027
FIREHAMMER, Madelyn SD
405 Woodsedge Dr, Eads TN 38028-3765
FISACKERLY, Jordan Michael SD
169 Daphne Cv, Brighton TN 38011-6567
FISACKERLY, Kirk Austin SR
3442 Starway Dr, Bartlett TN 38135-2454
FISCHER, Cody Lawrence FR
2720 Longshadow Ln, Cordova TN 38016-0132
FISCHER, Jordyn FR
384 Sunflower Drive, Atoka TN 38004
FISCHER, Joshua Douglas FR
1017 Wildbird Ln, Collierville TN 38017-3809
FISCHER, Matthew Thomas JR
2310 York Ave, Memphis TN 38104-5563
FISCHER, Paul Karl GR
7254 Baker St, Millington TN 38053-3742
FISCHER, Rachell Jeneane GR
8747 8azemore Rd, Cordova TN 38018-4357
FISCHER, Shannon Marie SR
8733 Carrollwood Cv N, Cordova TN 38016-4621
FISER, Henderson Gray GR
3824 Oakley Ave, Memphis TN 38111-6927
FISHER, Anthony Blake SR
418 Nelson Dr, Brighton TN 3B011-6662
FISHER, Ashley FR
2001 Wirily Ln, Cordova TN 38016-4001
FISHER, Brianna Nicole FR
1345 Jane Eyre St, Bartlett TN 38134-7717
FISHER, Caitlin Alysse SR
4971 Hidden Lake Dr Apt 205,
Memphis TN 3812B-0978
FISHER, Ellen Jane SP
4B00 Barfield Rd, Memphis TN 38117-2602
FISHER, Judy Ann GR
4820 Bernard Dr, Eldersburg MD 217B4-7061

FIRST SOUTH FINANCIAL
TIGER BANKING CENTER
(901) 678-4040 • www.firstsouth.com • 209 Rawlins Service Court (Above The Campus Bookstore)
Free Checking For Students, Faculty And Staff • Free Internet Banking • No Minimum Balance, No Monthly Fee • Unlimited Transactions • Free Tiger Debit Card

FISHER, Margaret FR
5510 Melvin Rd, Memphis TN 38120-1733
FISHER, Michael Andrew 5Y
2088 Courtland Pl, Memphis TN 38104-4235
FISHER, Miranda Lynette FR
2628 Lakeland Dr, Nashville TN 37214-3122
FISHER, Shawn D1
200 Hales Ln, Searcy AR 72143-9446
FISHER, Voda Lynn 5Y
8321 Dunnan Cv, Cordova TN 38016-9606
FISHER, Whitney FR
308 Robin Dr, Ripley TN 38063-3411
FISHER, Yolonda Denise SR
3507 Gowan Dr, Memphis TN 38127-5416
FISSEHA, Baeza P1
6204 Deerbrook Dr, Nashville TN 37221-4089
FITCH, Alisha Kathleen SD
6904 Aspenhill Dr, Bartlett TN 38135-1613
FITCHPATRICK, Christopher A JR
3435 Feldspar Cv, Memphis TN 38118-8139
FITCHPATRICK, Daphene Estella GR
1801 Turtle Hill Dr, Cordova TN 38016-9526
FITE, Brad Wayne SR
8863 Wenham Cv W, Cordova TN 38016-3515
FITE, Morgan FR
120 N Perkins Rd, Memphis TN 38117-2428
FITTES, Shelby Danielle JR
1629 Poplar Daks Cir Apt 3, Memphis TN 38120-4596
FITTS, Summer Marie FR
175 Willow Branch Dr, Jackson TN 38305-6625
FITTS, William Anthony JR
175 Willow Branch Dr, Jackson TN 38305-6625
FITZGERALD, Debra Boydston D1
934 Park Valley Rd, Memphis TN 38119-3508
FITZGERALD, Lacey Erin SR
228 Windover Grove Dr, Memphis TN 38111-4560
FITZGERALD, Peggy R SD
3787 S Swan Ridge Cir **678-5495**
Memphis TN 38122-4666
FITZGERALD, Sarah Rebecca SR
1127 Stonehenge Dr, Maryville TN 37803-8330
FITZHUGH, Alexandria Lynae FR
2773 Morning Grove Ct, Cordova TN 38016-4757
FITZHUGH, Sean Michael SD
8684 Stablemill Ln, Cordova TN 38016-6154
FITZPATRICK, Molly GR
254 Lombardy Pl, Memphis TN 38111-1603
FIVEASH, Christopher Koustantin SR
294 Glen Echo Rd, Collierville TN 38017-2330
FIVEASH, John W SR
1332 Milestone Dr, Collierville TN 38017-1193
FLAGG, Antavius S GR
899 Wallace Rd, Jackson TN 38305-2239
FLAGG-CHISM, Alisha Marie SR
240 Rochelle Rd, Jackson TN 38301-9164
FLAKE, Alaina Nicole SR
1084 Beverly St, Memphis TN 38114-3916
FLAKE, Sherita L D1
1802 N Houston Levee Rd, Cordova TN 38016-0644
FLAKES, Patricia Ann SR
PO Box 190, Atoka TN 38004-0190
FLAM, Gal GR
263 Buntyn St, Memphis TN 38111-1619
FLANAGAN, Christopher Laurent GR
5304 Persimmon Trl Apt 7,
Kansas City MO 64129-2469
FLANAGAN, Finley SD
323 S Fenwick Rd, Memphis TN 38111-1801
FLANAGAN, Samuel Hall SR
2842 Lanthorn Dr, Cordova TN 38016-8409
FLANOERS, Jessie P3
750 N Auburndale St, Memphis TN 38107-4530
FLANICK, Allen M GR
87 N Aberdeen Dr, Munford TN 38058-6289
FLANIGAN, Zachary Wayne SD
9439 N Coll-Arl Rd, Arlington TN 38002
FLASHNER, Justin L JR
958 Underwood Rd, Lafayette TN 37083-4460
FLECK, Daniel Shai D1
487 N Highland St Apt 21, Memphis TN 38122-4576
FLEEGER, Lynsey Nicole JR
7942 Hyman Dr, Bartlett TN 38133-2862
FLEENOR, Benjamin David GS
444 Hunters Crossing Ln, Kingsport TN 37664-5453
FLEET, Charles Foote P3
111 N Main St, Bolivar TN 38008-2321
FLEET, Kaitlyn FR
7550 Braden Rd, Arlington TN 38002-9456
FLEET, Maier Kyle SR
759 Tealwood Ln, Cordova TN 38018-6334
FLEET, Patrick N SD
49 Cedar Cv, Bells TN 38006-3663
FLEMING, Audrey Michele SR
1815 S Parkway E, Memphis TN 38114-1912
FLEMING, Bruce Cameron FR
3400 Campground Rd, Munford TN 38058-8573
FLEMING, Christine Kay GS
4410 Normandy Ave, Memphis TN 38117-2424
FLEMING, Derek Lyle SR
170 Brittany Ln, Atoka TN 38004-7164
FLEMING, Felicia R SR
1050 E Cabana Cir Apt 6, Memphis TN 38107-3530
FLEMING, Heather L D1
13585 Holly Springs Rd, Byhalia MS 38611-9087
FLEMING, Jabari FR
8717 David Ave, Saint Louis MO 63114-4331
FLEMING, James Ernest FR
2676 Satellite St, Bartlett TN 38134-4642
FLEMING, John Wayne JR
3491 Fox Meadows Rd, Memphis TN 38115-3517
FLEMING, Justin Michael JR
4730 Forest Trl, Collierville TN 38017-9358
FLEMING, Kamauri SD
357 W Lawnwood Dr, Collierville TN 38017-1844
FLEMING, Mary Kimmel GR
206 S Belvedere Blvd, Memphis TN 38104-3823
FLEMING, Pamela R GR
3741 Norris Ave, Memphis TN 38111-6201
FLEMING, Patrice FR
6623 Meadow Bend Dr, Memphis TN 38141-7274
FLEMING, Shelia S GR
246 Arp Central Rd, Ripley TN 38063-6708
FLEMING-MCCAULEY, Toni JR
9516 Bolton Estates Rd, Millington TN 38053-5741
FLEMMING, Daphne SR
2597 Doe Run Ln, Bartlett TN 38134-5477
FLEMMONS, Yolanda C GR
5133 Cotswold Ln, Memphis TN 38125-4543
FLEMONS, Ashlee A JR
3307 E Monticello Cir, Memphis TN 38115-0640
FLENORL, Bianca L SD
4185 Robert Everett Cv, Memphis TN 38111-7426
FLETCHER, Alice L SR
4205 Shadow Daks Dr, Horn Lake MS 38637-1193
FLETCHER, Annie L SR
1025 Latham St, Memphis TN 38106-2107
FLETCHER, April Leann SR
1260 Jack Bennett Rd, Brighton TN 38011-6717
FLETCHER, Dixie Johnson
3788 Macon Rd, Memphis TN 38122-2200
FLETCHER, Jacob Michael GS
5615 Park Ave, Memphis TN 38119-5003
FLETCHER, Jason K SO
1297 Agnes Pl, Memphis TN 38104-4703
FLETCHER, Joseph Matthew P3
5615 Park Ave, Memphis TN 38119-5003
FLETCHER, Marcus FR
PO Box 524, Grand Jct TN 38039-0524
FLETCHER, Mitchell FR
7073 Scepter Dr, Bartlett TN 38135-1869
FLETCHER, Phyllis Lamar SD
1525 Bridgewater Rd, Cordova TN 38018-5612
FLETCHER, Sharon Lynn JR
53 Grays Hollow Dr, Cordova TN 38018-7768
FLETCHER, Terry Lee SR
3046 Santa Valley St, Bartlett TN 38133-3961
FLEW, James Thomas JR
77 Knollwood Dr, Jackson TN 38305-2526
FLINN, Ethan SD
5736 Chester St, Arlington TN 38002-3803
FLINT, Adrian L SR
6238 Autumn Pt, Olive Branch MS 38654-6645
FLINT, Breanna SD
257 Spacious Sky Cv, Collierville TN 38017-2224
FLINT, Jerel Paul SR
613 Hillsboro Rd Apt C24, Franklin TN 37064-4243
FLINT, Thomas Michael
6054 Daybreak Dr, Bartlett TN 38135-5139
FLIPPING, Demeatrice L SR
4236 Rhodes Ave, Memphis TN 38111-8122
FLIPPO, Lyndie Maree SR
414 Easonwood Ave **678-2843**
Collierville TN 38017-1154
FLOOD, Gregory James SR
500 Knoco Cv, Eads TN 38028-9721
FLOOD, Natalie Caitlin FR
2001 Wirily Ln, Cordova TN 38016-4001
FLOOD, Valerie Ann FR
1841 Black Bear Cir E, Cordova TN 38016-1501
FLORA, Kayla Beth SO
1192 Sugar Cane, Collierville TN 38017
FLORES, Jacqueline SR
373 Locust Grove Dr, Cordova TN 38018-4801
FLORES, John Francis Santos SD
663 Watson St, Memphis TN 38111-7526
FLORES, Tara Anne SR
6063 Colonyhill Dr, Bartlett TN 38135-2358
FLOURNOY, Tabitha FR
4631 Blanding Ave, Memphis TN 38118-4362
FLOWERS, Amelia Cooke 5Y
68 Eason St, Clarksdale MS 38614-8205
FLOWERS, Antionette Nicole 5Y
7154 Easterly Ln, Memphis TN 38125-4310
FLOWERS, Carla Victoria SO
2517 Perry Rd, Memphis TN 38106-8533
FLOWERS, Tyler Andrew SD
6596 Lochober Cv, Memphis TN 38119-7700
FLOYD, Amanda Strickland P3
4154 S Buford Ellington Dr, Memphis TN 38111-7414
FLOYO, Cristina M SD
3840 S Advantage Way Dr Apt 20,
Memphis TN 38128-7261
FLOYO, Erin Teresa SR
3179 High Meadow Dr, Memphis TN 38128-4274
FLOYO, Robert FR
6623 Laurel Valley Dr, Bartlett TN 38135-1576
FLUELLEN, Brenielle MaKay JR
5129 Kittie Lee Ln, Memphis TN 38118-4524
FLUELLEN, Carmen SD
1178 Meadowlark Ln, Memphis TN 38116-7802
FLY, Courtney E JR
3344 Acree St, Bartlett TN 38134-3558
FLY, Jonathan SR
3495 Golf Hl, Memphis TN 38125-0764
FLY, Mattie L SR
2186 Meadow Glade Ln Apt 6,
Memphis TN 38134-9742
FLYNN, James William JR
7292 Country Side Rd, Memphis TN 38133-5054
FLYNN, Kathleen E JR
3997 Sunset Lake Cv, Memphis TN 38135-4214
FLYNN, Thomas FR
2404 Syon Dr, Memphis TN 38119-7433
FLYNT, Amanda Paige JR
900 Estate Dr, Eads TN 38028-6209
FLYNT, Morgan Dodd JR
900 Estate Dr, Eads TN 38028-6209
FOELLER, Christopher Francis GR
7362 Fox Trace Cv, Southaven MS 38671-8753
FOFANA, Demba D1
3548 Walker Ave, Memphis TN 38111-5918
FOGLEMAN, Arecia Victoria FR
5269 Lakeview Rd, Memphis TN 38109-6911
FOGLEMAN, Geronetta Kirkland GR
5269 Lakeview Rd, Memphis TN 38109-6911
FOGLEMAN, Matrepa Amina JR
5269 Lakeview Rd, Memphis TN 38109-6911
FOLEY, John SD
280 Woodmont Dr, Memphis TN 38117-3220
FOLK, Andrea Brooke JR
246 Melrose Rd, Covington TN 38019-7504
FOLK, Sean Michael FR
7827 Autumn Hollow Dr Apt 3,
Cordova TN 38016-5932
FOLLANSBEE, Caitlin Jan SR
1773 Yancey Cir N, Collierville TN 38017-9781
FOLLIS, Andrew SD
12623 Old Byhalia Rd, Byhalia MS 38611-8037
FOLLIS, Ellen GR
4989 Barfield Rd, Memphis TN 38117-2703
FONCREE, Daly Marie SD
1918 Sea Isle Rd, Memphis TN 38117-7453
FONG, Andy Chi-yang JR
6976 Lagrange Hill Rd, Cordova TN 38018-2887
FONG, Kyle Nicholas PB
3439 Classic Dr S, Memphis TN 38125-8850
FONG, Samantha SR
166 Shiloh Dr, Marion AR 72364-2117
FONJI, Simon Foteck D2
461 S Highland St Apt 16, Memphis TN 38111-4383
FONSECA, Rinaldo de Melo D2
Dr.Manoel Borba, 20 A, Goiana 55900--000
FONTANA, Marilyn Bloss D1
2142 Woodside Dr, Germantown TN 38138-4028
FONTENOT, Lori SR
11584 Green Pine Dr, Olive Branch MS 38654-5955
FONZO, Evan FR
807 Renaissance Pointe Apt 104,
Altamonte Springs FL 32714-3542
FOOSHEE, Matthew Thomas SR
8819 Stony Glen Dr, Bartlett TN 38133-2150
FORBES, Brittany LeShae GR
1994 Eastend Dr, Memphis TN 38104-2730
FORO, Aaron Mark SR
4117 Sassafras River Dr, Memphis TN 38125-2632
FORO, Adrian Jermal FR
100 Stone Spring Cir, Jackson TN 38305-1696
FORO, Allison Rose GS
3990 Dtter Dr, Memphis TN 38128-2422
FORO, Anisha S SR
7328 Hillshire Dr, Memphis TN 38133-6150
FORO, Anthony Jeneal GS
616 Blue Bonnett Ln, Bolivar TN 38008-1004
FORO, Ashley FR
1310 Turkey Creek Rd, Dickson TN 37055-3710
FORO, Aubrey Elizabeth FR
371 Sherburne Cv, Cordova TN 38018-7320
FORO, Chandler Nicole P1
426 N Front St Apt 305, Memphis TN 38103-1550
FORO, Charles Patrick GR
6353 Eagle Valley Cv, Bartlett TN 38135-7430
FORO, Christopher SD
165 Garden East Rd, Dover TN 37058-6014
FORO, Clifton R GR
4186 Evening Star Cv, Memphis TN 38125-3100
FORO, Erica Nicole 5Y
3200 Pecan Lake Cir Apt 305,
Memphis TN 38115-3446
FORO, Erin Rigamer
1046 Cambrain Cv, Memphis TN 38134-7984
FORO, Gary Wayne
165 River Bridge Ln Apt 103,
Memphis TN 38103-7905
FORD, Greg Neal
337 Wolf Hunt Cv, Collierville TN 38017-8655
FORO, James Michael
1870 Eagle Shore Dr, Cordova TN 38016-1516
FORO, Joselyn
7898 Autumn Hollow Dr Apt 2,
Cordova TN 38016-5938
FORO, Kelly M
8703 Sandy Hill Cv E, Cordova TN 38018-4350
FORO, Kelsey Elizabeth
526 E Lawnwood Dr, Collierville TN 38017-6193
FORO, Kharalyn T
2439 Bridgeport Dr, Memphis TN 38114-5713
FORO, Kimberly McVay
6049 Hamlet Rd **399-2**
Millington TN 38053-7458
FORO, LaShunda Milligan
1453 Redmond Cir W, Cordova TN 38016-5438
FORO, Lauren
9957 Westwood Manor Dr,
Germantown TN 38139-5516
FORO, Lucy Kimberly
4704 Wernberley Dr, Memphis TN 38125-3336
FORO, Maven
3830 Breezy Shores Cv, Lakeland TN 38002-8177
FORD, Melody Lynn
3866 Plum Hill Dr **263-7**
Memphis TN 38135-1750
FORO, Renee G
7387 Memphis Arlington Rd, Bartlett TN 38135-19
FORO, Sahvanh
422A Rosehill Dr, Goodlettsville TN 37072-1615
FORO, Shelby
3652 Shirlwood Ave, Memphis TN 38122-4631
FOROE, Tyrell Jonathan Anthon
163 College Drive, Oldbury Terrace, St. Philip 180
FORE, Whitney Ann
48 S Alicia Dr, Memphis TN 38112-4304
FOREE, Steven Cody
3697 Thistle Valley Ln, Bartlett TN 38135-9423
FOREMAN, Cody Prescott
3016 Towering Pines Cv,
Germantown TN 38138-7605
FOREMAN, Hannah Lauren
43 Danner Ct Apt 303, Memphis TN 38103-6936
FORMAN, Porsha
2981 Lounette St, Memphis TN 38114-6409
FORMANTES, Nieve Marie
9309 Helmsley Dr, Cordova TN 38016-2374
FORREST, Danielle C
3230 Claiborne Farm Cv,
Germantown TN 38138-8242
FORREST, Jeanette Hill
363 Casaview, Marion AR 72364-3034
FORRESTER, Savannah
245 W Edwin Cir, Memphis TN 38104-5916
FORRESTER, Trista D
575 Egypt Rd, Munford TN 38058-4225
FORSBERG, John Walter
1126 Dearing Rd, Memphis TN 38117-5510
FORSMAN, Chelsea Alexandra
1200 Frazier Rd, Rossville TN 38066-4002
FORSYTH, Carolyn McGregor
5428 Gatehouse Dr, Bartlett TN 38134-3008
FORSYTHE, Caitlin Bren
204 Hogan Ln, Columbia TN 38401-8605
FORSYTHE, Chad Taylor
7221 Ransdorp Dr, Memphis TN 38133-4920
FORSYTHE, Hillary Michelle
110 Henderson Ave, Bells TN 38006-3402
FORSYTHE, Katie Ann
83 Woodland Cir, Ramer TN 38367-7122
FORT, Denise L
7463 Apple Yard Ln, Cordova TN 38016-8770
FORT, Stephen Mitchell
7463 Apple Yard Ln, Cordova TN 38016-8770
FORTAS, Daniel Abe
1773 Bryan Marw Cir, Memphis TN 38138
FORTE, Phegan
2217 Pueblo Ave, Memphis TN 38127-5725
FORTNER, Kala Rena
9300 Fir Hill Dr N, Lakeland TN 38002-9466
FORTNER, Kelsey
10245 Carly Dr, Lakeland TN 38002-5341
FORTNER, Michele Renee
7827 Pips Ridge Ln, Bartlett TN 38133-5817
FORTNEY, James Edward
6324 Ledgewood Ln, Bartlett TN 38135-2412
FOSTER, Alexis Nicole
2225 Valley Grove Dr, Murfreesboro TN 37128-56
FOSTER, Barrie Skoda
659 Bethel Rd, Atoka TN 38004-7225
FOSTER, Camille
806 S Rich Rd, West Memphis AR 72301-5136
FOSTER, Cedric L
4993 Whitworth Rd, Memphis TN 38116-7957

TER, Charmaine Renee FR
43 Batavia St, Clarksville TN 37040-7514
TER, Christy Lasha JR
334 Higdon Rd, Holly Springs MS 38635-9708
TER, Ebony Katrice FR
534 Windward Cv, Memphis TN 38109-5936
TER, Holly FR
322 Forrest Ave, Memphis TN 38112-5011
TER, Jacquelyn Danielle SO
572 Laurel Valley Dr, Bartlett TN 38135-1574
TER, James Kenneth SO
559 Windyke Dr, Memphis TN 38125-4637
TER, Jameson Trevor SR
3586 Garden Woods Dr, Cordova TN 38016-4728
TER, Jeffrey Carlton SR
Puritan Pl, Stafford VA 22554-7632
TER, Jessica Denice SR
4 Tara Oaks Cv, Collierville TN 38017-1682
TER, Johnathon Ceyjuan GR
42 Pratt St, Memphis TN 38106-8041
TER, Laci SD
7 Brooksboro Ter, Nashville TN 37217-3353
TER, Latasha Shuntae SD
48 Brighton Rd, Memphis TN 38128-6204
TER, Latosha Christine JR
0 S Highland St Apt 515D,
Memphis TN 38111-8342
TER, Lela Calisha JR
5 W University Pkwy, Jackson TN 38305-1665
TER, Letoshia D2
12 Turweston Cv . . . . . **(323) 750-1512**
mphis TN 38125-3382
TER, Markeesha Raychel FR
52 Misty River Rd, Bartlett TN 38135-6178
TER, Michelle Ruth GR
47 Carnes Ave, Memphis TN 38111-5707
TER, Nicolas SD
44 Farmingdale Rd, Germantown TN 38138-2327
TER, R Wesley D1
51 Carnes Ave, Memphis TN 38111-5707
TER, Ralph SR
0 Normal St Apt Ab130, Memphis TN 38152-4501
TER, Richard Campbell GS
32 Wild Ridge Cir Apt 2, Memphis TN 38120-4412
TER, Tavoris Deshawn FR
3 Harahan Rd **255-4860**
mphis TN 38109-3106
TER, Tiffany N SR
79 Tunstall St, Memphis TN 38114-3154
TER, Toni Deeanne FR
25 Leggett View Rd, Millington TN 38053
TER, Victoria Michelle JR
94 River Pine Dr, Cordova TN 38016-7190
ITAIN, Casey Blayne GR
2 Margo Ln, Memphis TN 38122-2521
ITAIN, John William JR
5 Silverman Dr, Collierville TN 38017-1638
T, Daniel Mitchell SO
71 Ashaway Cv, Memphis TN 38119-8767
LER, Angelina Maria FR
01 Christy Ln, Bartlett TN 38135-2472
LER, Ashley FR
3 Praline Dr, Memphis TN 38135-0246
LER, Charity Dawn SR
5 Tate Rd, Dyersburg TN 38024-8813
LER, Clay GR
55 Park Ave, Memphis TN 38119-5005
LER, Helen Denise SR
S 4th St Apt 203, Memphis TN 38103-5240
LER, Jeffrey Clayton JR
0 Lake Forest Dr E, Walls MS 38680-9391
LER, John Mitchell SR
S Greer St, Memphis TN 38111-3107
LER, Kerri Lynn JR
7 Rockcreek Pl Apt 4, Cordova TN 38016-7578
LER, Lindsey 8 SO
3 Memphis Arlington Rd, Bartlett TN 38135-2415
LER, Roneferiti Malshia D2
7 Kendale Ave, Memphis TN 38114-2006
LER, William Benjamin GR
6 Beaver Trail Dr, Cordova TN 38016-6022
LER, William Jimmy SR
1 Christy Ln, Bartlett TN 38135-2472
Amos E JR
0 Banstead Cv, Cordova TN 38016-2335
Annemary GS
8 Morning Dew Ln, Bartlett TN 38133-2824
Christina D SR
Dickinson St, Memphis TN 38107-5026
Dallas Rae JR
5 Gray Ridge Cv, Germantown TN 3813B-3117
Elizabeth Anne SR
5 Pear Valley Cv Apt 3, Collierville TN 38017-3157
Elizabeth Hood 5Y
S Reese St, Memphis TN 3B111-4425
Joseph Charles SR
9 Pine Arbor Ln, Cordova TN 3B018-8213
Lassi Lenea 5Y
3 Prince St, Spring Hill TN 37174-2895

FOX, Katherine J E D2
4131 Hilldale Ave **678-2515**
Memphis TN 38117-1627
FOX, Octavia FR
3554 Lynchburg St, Memphis TN 38135-8249
FOX, William Wesley P1
2238 Fallen Oaks Dr, Knoxville TN 37932-1041
FOXWORTH, Ashley I'vena SD
3247 Cedar Springs Dr **678-4316**
Memphis TN 38128-1003
FOXX, Andrea M D2
1113 Natchez Pt Apt 90, Memphis TN 38103-0927
FOY, Furtima Willingham SR
246 Dogwood Rd, Byhalia MS 38611-8997
FRAGALE, Joseph Samuel SR
6481 Sulgrave Dr, Memphis TN 38119-7756
FRALEY, Dianna L D1
106 Stewart Dr **678-4097**
Smyrna TN 37167-3809
FRAME, Kimberly D1
3889 Sabal Hill Dr, Bartlett TN 38135-1735
FRANCHEK, Albert FR
4619 Hill Gail Dr, Memphis TN 38141-7835
FRANCIS, Alexandra FR
372 Mysen Dr, Cordova TN 38018-4351
FRANCIS, Caitlin Ann SR
372 Mysen Dr, Cordova TN 38018-4351
FRANCIS, Hope Orea Mai SD
B7 Charlestown Rd, Henning TN 38041-6043
FRANCIS, Hugh P1
3779 S Galloway Dr, Memphis TN 38111-6813
FRANCIS, Parker Nathaniel FR
300 Ek Hannah Ln, Erin TN 37061-5527
FRANCIS, Sam Stephen Kennet JR
3911 Hillcrest Dr, Templeton CA 93465-9678
FRANCIS, Samuel Adam JR
760 Highway 139, Dandridge TN 37725-6148
FRANCISCO, Andrew Ryan P1
501 Phelps St, Gleason TN 38229-7227
FRANCISCD, Dina M GS
1071 Lorraine St, Memphis TN 38122-2162
FRANCO, Jose Luis FR
6964 Hearthside Cv, Memphis TN 38119-8774
FRANKLE, David Ian GR
77 N Belvedere Blvd Apt 1, Memphis TN 38104-2561
FRANKLE, Margrethe Eve GS
1995 Felix Ave, Memphis TN 38104-5616
FRANKLIN, Aerial D JR
1891 W Fletcher Run Cir Apt 20,
Cordova TN 38016-2023
FRANKLIN, Alison Jade FR
1 Castleton Ct, Johnson City TN 37615-4949
FRANKLIN, Archelaus Tiara SR
9005 Linell Ln, Cordova TN 38016-0419
FRANKLIN, Ashley Janee FR
3383 Given Ave, Memphis TN 38122-3106
FRANKLIN, Ashley Nicole JR
1867 Brierbrook Rd, Germantown TN 38138-2938
FRANKLIN, Barbara S D1
5 N Century St, Memphis TN 38111-4624
FRANKLIN, Brian Dtis JR
5211 Dunnellon Ave, Memphis TN 38134-5307
FRANKLIN, Cecil Patrick SO
5270 Pelham Cir, Memphis TN 38120-2758
FRANKLIN, Davida Lynn FR
3155 Kimball Ave, Memphis TN 38114-4072
FRANKLIN, Dequebaniqua Shuntanae FR
227 Iron Ivy Ln Apt 101, Memphis TN 38105-3670
FRANKLIN, Erica FR
5533 Gwendolyn Dr Apt 203,
Memphis TN 38125-0847
FRANKLIN, Janice Marie SD
6358 Friendship Church Rd,
Millington TN 38053-7430
FRANKLIN, Karlisa D GR
3566 Raleigh Millington Rd, Memphis TN 38128-3119
FRANKLIN, Kristen Janelle JR
2897 Manndale Dr, Memphis TN 38127-7840
FRANKLIN, Latericka Nicole SR
3081 Rhine Ln, Memphis TN 38119-8944
FRANKLIN, Latoya Shaniece SR
4630 Hedges Dr, Memphis TN 38128-1387
FRANKLIN, Michael Deangelo SO
510 Vance Park Pl Apt 101, Memphis TN 38126-3246
FRANKLIN, Natalie JR
1721 S Orleans St Apt 1, Memphis TN 38106-6412
FRANKLIN, Nikitta Nicole JR
88B6 Burnt Pines Dr Apt 203,
Memphis TN 38125-2697
FRANKLIN, Paige Erin JR
1 Castleton Ct, Johnson City TN 37615-4949
FRANKLIN, Sam Elliot PB
5736 Rich Rd, Memphis TN 38120-2086
FRANKLIN, Shereka Shonta FR
1738 Piping Rock Dr Apt 3, Memphis TN 38116-6819
FRANKLIN, Tericka Renee FR
2250 Montagne Dr, Florissant MD 63033-1739
FRANKLIN, Tierney Neshelle FR
2453 Ruby Oaks Dr Ste 101,
Memphis TN 38106-7927

FRANKLIN, Tiffany Renee GR
5630 Sage Hills Dr Apt 921, Charlotte NC 28277-0615
FRANKLIN, Xavier FR
3342 Foxbriar Dr, Memphis TN 38115-3110
FRANKS, Ashlee Nicole JR
9394 Stewart Rd, Lakeland TN 38002-6927
FRANKS, Corey Keith SR
285 Breckinridge Ln, Savannah TN 38372-7608
FRANKS, Haley SD
285 Charles Ave, Munford TN 38058-6920
FRANKS, Heather Alexandria FR
242 Washington Ave, Grand Junction TN 38039-4224
FRANKS, James Anthony JR
86 Brittany Ln, Atoka TN 38004-7164
FRANKS, Kelly Savina Louise SR
3517 Barwood Cir, Memphis TN 38122-4504
FRANS, Paige Nicole SO
574 Fletcher Rd, Collierville TN 38017-1614
FRANZONE, Sophia Marie SO
1448 Duail Run, Nashville TN 37214-4225
FRASER, Patrick O GR
5008 Marchant Dr, Nashville TN 37211-5111
FRASURE, Deana Beatrice SR
233 Rivertrace Dr, Marion AR 72364-2603
FRAZIER, Amanda Genae FR
4335 Oak Spring Dr, Millington TN 38053-3416
FRAZIER, Chantley FR
505 Beach Ln, Mount Juliet TN 37122-6465
FRAZIER, David Andrew JR
7199 Neshoba Rd, Germantown TN 38138-2724
FRAZIER, Erin FR
5333 Oak Court Cv S, Memphis TN 38141-2402
FRAZIER, Evan Brooks FR
4295 Wind Tree Cv, Bartlett TN 38135-1668
FRAZIER, Jair SR
5380 Albemarle Dr, Memphis TN 38135-8202
FRAZIER, Karnisha FR
3677 Winchester Park Cir Apt 7,
Memphis TN 38118-8588
FRAZIER, Natalie SO
1977 Peabody Ave Apt 8, Memphis TN 38104-4045
FRAZIER, Nathan Allen SR
141 S Humes St, Memphis TN 38111-1917
FRAZIER, Preston L FR
2094 Wooden Heart Ct, Memphis TN 38116-8160
FRAZIER, Shannon Tamika SR
5398 Craigmont Dr, Memphis TN 38134-8418
FRAZIER, Sondra Jean SR
12452 Noni Valley Drive **373-3646**
Arlington TN 38002
FREDA, Anthony John JR
2918 Buchanan St, Wall Township NJ 07719-4206
FREDERICK, Benjamin S GR
3280 Neil Dr, Bartlett TN 38134-0805
FREDERICK, Veronica Michelle SD
3260 Knight Trails Cir Apt 101,
Memphis TN 38115-3774
FREDERICKS, Jessica Lauren FR
332 Midlands Cir, Cordova TN 38018-8131
FREDRICK, Natalie K JR
276 Island Bluff Dr, Memphis TN 38103-9041
FREE, Ashley Marie SO
1883 Helmsley Cv, Cordova TN 38016-2391
FREE, Brittney Dawn SR
8987 Hickory Trail Dr, Cordova TN 38018-6918
FREE, Candice JR
12131 Chapel Meadow Ln, Lakeland TN 38002-4688
FREEMAN, Anthony FR
3945 Twin Lakes Dr, Memphis TN 38128-3126
FREEMAN, Anthony D 5Y
2950 Palm St, Memphis TN 38127-8265
FREEMAN, Anthony Deshun SR
3071 Saint Charles Dr Apt 2,
Memphis TN 38127-7228
FREEMAN, Anthony M SR
131 Anthony St, Brighton TN 38011-6931
FREEMAN, Ben David SP
7684 Apahon Ln, Germantown TN 38138-2250
FREEMAN, Brianna FR
1933 Nantucket Dr, Memphis TN 38109-6069
FREEMAN, Cecily Sims JR
6662 Stockport Dr, Memphis TN 38141-7891
FREEMAN, Champaign KiSean SO
1368 Springdale St, Memphis TN 3B10B-2281
FREEMAN, Chelsey JR
PO Box 1582, Olive Branch MS 38654-0945
FREEMAN, Christopher FR
3257 Earl Dr, Memphis TN 3812B-6524
FREEMAN, Delois E 5Y
1029 Treadwell St **678-2915**
Memphis TN 38122-3370
FREEMAN, Dominique G SD
9697 Woodland Edge Ln, Cordova TN 3B01B-6690
FREEMAN, Elizabeth 5Y
2059 Shetland Cv, Cordova TN 38016-5194
FREEMAN, Emmanual SO
1318 Pisgah Rd, Cordova TN 38016-5402
FREEMAN, James Christopher P1
9035 Lansdowne Ln, Germantown TN 3B139-3441

FREEMAN, Jennifer Danielle' SD
1175 Hollywood Dr, Jackson TN 38301-4745
FREEMAN, Joshua Wayne SR
1555 Wood Farms Dr, Cordova TN 38016-6145
FREEMAN, Josylin SR
655 Riverside Dr Ph 1505, Memphis TN 38103-4616
FREEMAN, Kelly Nicole SR
1029 Treadwell St, Memphis TN 38122-3370
FREEMAN, Kimberly Nicole GR
890 Camden Grove Cv, Cordova TN 38018-6319
FREEMAN, Kimberly Tamar SD
195 N Auburndale St Apt 8, Memphis TN 38112-5334
FREEMAN, Libya Sachez JR
3086 Scenic Hwy, Memphis TN 38128-5136
FREEMAN, Lindsay Erin JR
5154 Berta Rd, Memphis TN 38109-7355
FREEMAN, Mario K SO
817 N Summerfield Dr, Madison TN 37115-2539
FREEMAN, Matthew Lee SR
1200 Highway 196 S, Collierville TN 38017-5712
FREEMAN, Melanie Denise SO
228 Sanders Ferry Rd Apt N194,
Hendersonville TN 37075-5056
FREEMAN, Melody Cooper SR
7727 Driscoll St, Memphis TN 38125-3464
FREEMAN, Olivia Michaela FR
1158 Perkins Ter, Memphis TN 38117-6012
FREEMAN, Raven L FR
329 Cedarcliff Rd, Antioch TN 37013-1374
FREEMAN, Rebekka P1
2059 Shetland Cv, Cordova TN 38016-5194
FREEMAN, Sabrina Renae SR
530 Short St, Jackson TN 38301-7054
FREEMAN, Sharon Ashcratt GR
15183 Chewalla Rd, Northport AL 35475-2732
FREEMAN, Theresa Amanda SR
6931 Silver Hill Ln, Bartlett TN 38135-1747
FREEMAN, Troy Adam SD
3349 Sobota Cir Apt 102, Memphis TN 38109-3233
FREEMAN, Yvonne FR
PO Box 901 . . . . . **580-4026**
Arlington TN 38002-0901
FREEZE, Tiffany LaRae D1
4564 Verne Rd, Memphis TN 38117-6140
FREITAS, Christopher Peter 5Y
195 Windover Rd Apt 12, Memphis TN 38111-6073
FRENCH, Alexis FR
2635 Pinnacle Dr, Southaven MS 38672-6594
FRENCH, Amy Kathleen SO
4831 Durbin Ave, Memphis TN 38122-4272
FRENCH, Ashley FR
4194 Fizer Ave, Memphis TN 38111-8004
FRENCH, Cathryn Peckenpaugh SR
1095 Taylor Ln, Newbern TN 38059-5303
FRENCH, Christopher Wayne JR
6630 State Highway 189, Friendship TN 38034-3260
FRENCH, Jackie Lee JR
185 Kincaid Dr, Munford TN 38058-9673
FRENCH, Kayla Michelle SR
5247 Portersville Rd, Atoka TN 38004-7331
FRENCH, Lindsey Diane GR
2150 New Meadow Dr, Germantown TN 38139-4317
FRENCH, Parkicha Keishara FR
7016 Fernbank Ln, Memphis TN 38125-4173
FRENCH, Travis Pate SR
1898 Oak Springs Dr, Cordova TN 38016-4074
FRENCH, Tyler Matthew SR
574 Brookview Cv, Cordova TN 38018-7615
FRENDT, Jeffrey Arthur GS
3668 Sunrise Ridge Dr, Bartlett TN 38135-3113
FREY, Christina Marie SR
600 Snake Creek Loop, Adamsville TN 38310-5820
FREYALDENHOVEN, Robert William GR
1006 Snowden Dr, West Memphis AR 72301-2861
FRIAS, Fausto Rafael JR
5343 Philgrove Way, Memphis TN 38125-4138
FRIDY, Thomas E GR
205 S Humes St, Memphis TN 38111-1919
FRIEDMAN, Jodie Melissa GS
5297 McKans Cv . . . . . **(615) 352-0324**
Memphis TN 38120-1543
FRIEDMAN, Joseph P3
5549 Branford Ave, Memphis TN 3B120-2441
FRIEDMAN, Morris William SO
62 N Main St Apt 1401, Memphis TN 38103-5044
FRIELS, Daphne FR
7199 Benji Ave, Horn Lake MS 3B637-8902
FRISBIE, Mary Elizabeth SR
8170 Harley St, Cordova TN 38016-7595
FRISBY, Claire Elise GR
4060 Walnut Grove Rd, Memphis TN 38117-2216
FRISBY, Jessica Lauren SO
394 Tribal Woods Rd, Collierville TN 38017-3402
FRISTICK, Jennifer Denise GR
5191 Lynbar Ave, Memphis TN 38117-2112
FRITSCH, Daniel SP
Wallauer Str 12 D, Hochheim 65239
FRITTS, Jamison Tyler D1
82 Sawyer Cir Apt 432, Memphis TN 3B103-0942

FIRST SOUTH FINANCIAL
TIGER BANKING CENTER
(901) 678-4040 • www.firstsouth.com • 209 Rawlins Service Court (Above The Campus Bookstore)
Free Checking For Students, Faculty And Staff • Free Internet Banking • No Minimum Balance, No Monthly Fee • Unlimited Transactions • Free Tiger Debit Card

FRIZELL, Ronald Dndrel SR
2202 Rubel Rd, Clarksville TN 37040-6577
FRIZZELL, Ashley N JR
149 Ralph Rd, Covington TN 38019-4915
FROELICH, Deanna Marie JR
10332 Shea Daks Cv W, Collierville TN 38017-3634
FROMKIN, Molly Eleanor GR
796 S Cox St Apt 2, Memphis TN 38104-5562
FROST, Dominique Y GR
2224 Birken Dr, Memphis TN 38134-5948
FROST, Samuel 8onds SR
788 Cedar Brake Dr, Cordova TN 38018-6387
FRUITS, Brian James GR
9 Hunter Ct, Montgomery IL 60538-2056
FRULLA, Rena Masefield GR
6801 Hunters Trail Drive #103, Memphis TN 38120
FRULLA, William Christopher P3
1568 Sterling Dr, Memphis TN 38119-6925
FRY, Anthony Sanders JR
1104 Marcia Rd, Memphis TN 38117-5516
FRY, Elizabeth Ann JR
6567 Black Thorne Cv, Memphis TN 38119-5505
FRYE, Lucy 5Y
6346 Egerton Cir, Memphis TN 38119-5417
FUCHS, Ashley Elizabeth SD
9662 Wood Green Ln, Lakeland TN 38002-7900
FUEHRER, Tyler Semmes JR
5115 Winton Pl, Memphis TN 38117-4376
FUESS, Elliot Lynn SD
1042 Fleece Pl, Memphis TN 38104-5619
FUJIO, Chiemi 5Y
1387 Central Ave Apt 310, Memphis TN 38104-4846
FULKERSON, Brian Warner Esquire SR
7938 Elm Leaf Dr, Germantown TN 38138-7106
FULLER, Eddie FR
3481 Graceland Dr Apt 1, Memphis TN 38116-3435
FULLER, Elise McIntosh GR
3134 Domar St, Memphis TN 38118-3527
FULLER, Jenna B HS
7204 Butternut Dr, Memphis TN 38133-6151
FULLER, Kasheena SD
38 Willa Dr Apt B, Jackson TN 38301-3541
FULLER, Megan Young P3
911 Carlisle St, Jackson MS 39202-2419
FULLER, Neosha Renee SR
4185 Trudy St, Memphis TN 38128-2167
FULLER, Rachel Riviere SR
6460 W Wilshire Blvd Apt D,
Oklahoma City DK 73132-5454
FULLER, Samantha Whitney SR
875 W Poplar Ave Apt 23-210,
Collierville TN 38017-2513
FULLER-KILLGORE, Melissa Danielle D1
2408 Arcadia Dr, Ruston LA 71270-9540
FULLWILEY, Ashley Deshay SR
7127 Gleneagles Dr, Memphis TN 38141-0209
FULLWILEY, Jojuan SO
2244 Gayle Ave, Memphis TN 38127-5712
FULLWOOD, Magen J SO
271 Shiloh Rd, Michie TN 38357-4088
FULMER, Christine Kerry SR
986 Surrey Oaks Dr, Collierville TN 38017-7346
FULTON, Adam FR
420 N 1st St, Union City TN 38261-3208
FULTON, Christopher Shawn JR
60 Gracie Cv, Dakland TN 38060-4877
FULTON, Samantha D GR
3436 Ridgemont Ave, Memphis TN 38128-1809
FULTZ, Candace Marie SR
PD Box 161, Cordova TN 38088-0161
FULTZ, John Tyler SO
8635 Gragg Rd, Millington TN 38053-4946
FULTZ, Paul David JR
67 E Sweetwater Rd, Byhalia MS 38611-8963
FULWOOD, Margret Mary SR
160 N Main St, Dyer TN 38330-1814
FUNOERBURK, Kala Chantel FR
6521 22nd St S Apt 498,
St Petersburg FL 33712-6322
FUNES, Mary Andre FR
178 Walnut St, Collierville TN 38017-2686
FUNES, Victor Marcelo SR
178 Walnut St, Collierville TN 38017-2686
FURR, Courtney Morgan JR
6467 Belmont Cv, Bartlett TN 38135-9492
FURR, DeRon Alton SR
4702 Harbin St, Columbus GA 31907-4042
FURR, Madison Kay HS
6071 Woodson St, Arlington TN 38002-5899
FURROW, Ariel FR
6559 Laurel Bluff Ct E, Bartlett TN 38135-5157
FUSSELL, Adam Elliot SR
1611 Sterling Dr, Memphis TN 38119-6924
FUTRELL, Trenton Dewayne FR
1749 S Sutton Dr, Memphis TN 38127-5515
FYKE, Elizabeth Walker P1
32 Winchester Cv, Jackson TN 3B305-4041

G

GABLE, Sheryl Marie SR
3350 Pembroke Ellis Cv, Bartlett TN 38133-3870
GABRIEL, Caroline Elizabeth P1
212 Lake Hills Rd, Tullahoma TN 37388-5218
GABRIEL, Laura Klonaris GR
294 Fire Lake Dr, Manchester TN 37355-5025
GAOA, Sambhav A GR
PD Box 1503, PC 111, CPD, Sult, Muscat
GAOO, Gina Marie SR
6530 Patmore Rd, Memphis TN 38134-7910
GAOOY, Terrence DeWayne FR
4171 Sevella Rd, Memphis TN 38128-3346
GAFFNEY, Charlene Rhea GR
509 N McNeil St, Memphis TN 38112-4909
GAFFNEY, Nolan Thomas D2
705 Harbor Edge Cir Apt 102,
Memphis TN 38103-5865
GAFFORD, Andrew Joseph JR
3388 Staples Cv, Bartlett TN 38135-2520
GAFFORO, Emily Michelle GR
376 Booth Ln, Collierville TN 38017-2357
GAFFORO, Jeffrey Thomas SR
3624 J Alan Dr, Bartlett TN 38135-2359
GAGE, Alida Novarese D1
4704 Kaye Rd, Memphis TN 38117-5504
GAGE, Destinee FR
PO Box 1547, Brownsville TN 38012-4547
GAGLIANO, John-Paul Donato FR
427 Dickinson St, Memphis TN 38112-5239
GAGLIANO, Julia Elizabeth GR
1311 River End Cv, Cordova TN 38016-1661
GAGLIANO, Mario FR
427 Dickinson St, Memphis TN 38112-5239
GAGNON, Chandler FR
320 Catalpa Dr, Eads TN 38028-3106
GAGNON, Sarah Nicole SR
395 N Graham St Apt 6, Memphis TN 38117-1532
GAINES, Harry Glen JR
5486 Highway 311, Holly Springs MS 38635-7802
GAINES, James William SD
PD Box 280267, Memphis TN 38168-0267
GAINES, Mallory SD
1981 Edith Nankipoo Rd, Ripley TN 38063-8035
GAINES, Victoria Lynn SR
8642 Hathaway Pl W, Cordova TN 38016-4695
GAINES, Whitney Karice JR
131 E Newton St, Alcoa TN 37701-2219
GAINES, Zachary T SD
PD Box 592, Mount Pleasant TN 38474-0592
GAITER, Velvet Marie SD
1312 Crestview St, Knoxville TN 37915-3101
GAITHER, Jacob S SD
2141 Morning Rd, Dyersburg TN 38024-1907
GAITHER, Kelsey Lauren JR
466 Ellie Pl, Collierville TN 38017-7144
GAL, Ana-Gratiela D2
Cantacuzino 21 Bl An 45 Apt 8, Dradea 410430
GALBACH, Megan Elizabeth FR
6820 Briarfield Ln, Bartlett TN 38135-3501
GALBACH, Scott Andrew SD
6820 Briarfield Ln, Bartlett TN 38135-3501
GALBRAITH, Alex SD
82 Allen Dualls Rd, Brownsville TN 38012-6034
GALBRAITH, Corey FR
82 Allen Dualls Rd, Brownsville TN 38012-6034
GALBREATH, Amelia Gail SR
6545 Westbury Ave, Horn Lake MS 38637-1522
GALE, Bianca Renee JR
3862 Inverness Dr Apt 201, Memphis TN 38125-2343
GALE, Don P GR
3989 Spottswood Ave, Memphis TN 38111-7524
GALECKI, Matthew Aaron SR
734 Goodman St, Memphis TN 38111-6730
GALIATA, Jamie Katherine P1
2267 Otterburn Ln, Germantown TN 38139-5441
GALINIS, Laura GR
30 Riverview Dr E Apt 102, Memphis TN 38103-4771
GALLAGHER, Adrienne Goodbody SD
1759 Peabody Ave, Memphis TN 38104-6127
GALLAGHER, Jacob Matthew SR
118 Country Pl, Cordova TN 38018-7248
GALLAGHER, Kate Louise GR
6 S McLean Blvd Apt 402, Memphis TN 38104-3903
GALLAGHER, Kevin Andrew D1
1680 Beard Pl, Memphis TN 38112-5206
GALLAGHER, Samantha PB
8836 Mission Hills Dr Apt 203,
Memphis TN 38125-2452
GALLIA, Joshua B JR
698 Lakeshore Dr, Gainesville GA 30501-2708
GALLIMORE, Eric Corwin SR
239 Evergreen St, Dresden TN 38225-1403
GALLINA, Tamara Deanne SR
1670 Lyford Cv, Memphis TN 38119-6917
GALLOWAY, Amanda Elise SD
3757 Allandale Ln, Memphis TN 3B111-6501
GALLOWAY, Brandon F SR
3549 Partridge Cv, Memphis TN 38128-5323
GALLOWAY, Jeremy Shane JR
7954 Dovie Ln, Germantown TN 38138-6018
GALLOWAY, Marie A GS
9334 Threave Pl Apt 306, Memphis TN 38125-2028
GALLOWAY, Princess Dante SD
3839 Ridgedale St, Memphis TN 38127-4036
GALLOWAY, Robert Cuthbert FR
1541 Locke Cuba Rd, Millington TN 38053-8709
GALLOWAY, Virginia L GS
484 High Point Ter, Memphis TN 38122-4674
GALLOWAY, William Lee SR
3826 Delmar Ave, Cincinnati DH 45211-4802
GALTELLI, Jessica SR
222 Gibson Ave Apt 222,
West Memphis AR 72301-3022
GALVAN, Maria FR
462 John Shaw Rd, Lewisburg TN 37091-4923
GAMBLE, Eric David Stewart 5Y
8526 Farmington Cv, Germantown TN 38139-4402
GAMBOA, Cynthia Marisela JR
4582 Rosswood Dr, Memphis TN 38128-1596
GAMBRELL, Kimberley Jo SR
1060 Seay Rd, Adamsville TN 38310-4892
GAMMILL, Michelle Colette SP
792 S McLean Blvd Apt B, Memphis TN 38114-1717
GAMMON, Reola GR
11570 Metz Pl, Eads TN 38028-6923
GAMPA, Sudhansh GR
H.No. 1-2-234/19, Plot No.6 , New SBH Colony,
Domalguda,
Hyderabad 500029
GANAVAZOS, Christina Demetra JR
840 Schilling Farm Rd Apt 206,
Collierville TN 38017-7060
GANAVAZOS, Lauren Suzanne SD
840 Schilling Farm Rd Apt 206,
Collierville TN 38017-7060
GANOEE, Michael Andrew JR
1204 Chamberlain Dr Apt 9, Memphis TN 38119-5176
GANDEE, Thomas Allyn JR
4690 Kaye Rd, Memphis TN 38117-5504
GANOY, Jacquelyn G GR
9253 Campground Rd, Drummonds TN 38023-3018
GANOY, Speshel Shirell SR
6594 Birch Run Ln, Memphis TN 38115-5206
GANGWISH, Brittney JR
13094 Braybourne Cross,
Dlive Branch MS 38654-7545
GANN, Larah Katherine SR
518 Harding Pl, Nashville TN 37211-4514
GANN, Rachel Nicole SR
4081 Berkshire Ave, Memphis TN 38108-2118
GANN, Sarah Mical SR
518 Harding Pl, Nashville TN 37211-4514
GANN, Wendy Carol SR
10056 Ramada Ln, Atoka TN 38004-7200
GANN LAMBERT, Tracey Lynne 5Y
312 Meadow Trail Cv, Cordova TN 38018-7310
GANO, Lauren Jennifer JR
3642 Southwood, 3570 Mynders Ave Apt 7,
Memphis TN 38111-5936
GANT, Antonio Demond SR
385 Seward Dr, Eads TN 38028-3621
GANT, Clayton Wayne JR
878 Old Perryville Rd, Parsons TN 38363-3342
GANT, Elizabeth Anne FR
8980 Hickory Trail Dr, Cordova TN 38018-6930
GANT, Emma Ruth GS
6764 Racquet Club Dr, Memphis TN 38119-8782
GANT, Latoya Lanette SR
5149 Longmeadow Cv, Bartlett TN 38134-4314
GANT, Sonya'S SR
475 Hazelwood Rd, Memphis TN 38109-3259
GANT, Tasha S JR
1573 Beaver Trail Dr, Cordova TN 38016-6021
GANTNER, Kira Maria SP
Am Gonsenheimer Spieb 12, Mainz 55122
GAO, Min SO
Room 405, Building 6, Jiangnan, Anhui 230031
GARAVELLI, Christopher Paul GR
8964 Brunswick Farms Dr, Arlington TN 38002-4397
GARAVELLI, Melissa Cunningham GR
8964 Brunswick Farms Dr, Arlington TN 38002-4397
GARAVELLI, William Allen JR
1065 Fox Trace Cv, Cordova TN 38018-5891
GARCIA, Aleece Alexandria JR
4766 Barkshire Dr, Memphis TN 38141-8467
GARCIA, Amanda FR
6646 Bent Birch Cv, Memphis TN 38115-5202
GARCIA, Carlo A SD
1121 Red Fern Cir W, Cordova TN 38018-0102
GARCIA, Carmen Maria FR
194 S Thompson St, Union City TN 38261-7538
GARCIA, Gabrielle Alana SD
576 Lyndsey Dr, Brighton TN 38011-3650
GARCIA, Juan FR
7100 Hillshire Dr, Memphis TN 38133-7012
GARCIA, Kristina FR
4270 Thunderhead Cv, Memphis TN 3B125-3135
GARCIA, Marvin
6424 Sandbourne W, Olive Branch MS 38654-6579
GARCIA, Mary Edlee
328 Longview Dr, Wartburg TN 37887-4204
GARCIA, Samantha Kathleen
1415 Red Bend Cv, Collierville TN 38017-7327
GARCIA, Yazmeen A
3777 Fairmont Ave, Memphis TN 38122-1303
GARCIA-ROSELL, Percy Belisario
5378 Dee Cv, Memphis TN 38119-4903
GARCIA-SANTOS, Rafael Estuardo
5189 Jon Dak Dr, Arlington TN 38002-5047
GAROINER, Laura
1246 Dak Ridge Dr, Memphis TN 38111-7306
GARONER, Abby Lee
3907 N Heatherhill Dr, Bartlett TN 38135-1754
GARONER, Angela Maria
1598 Dearing Rd, Memphis TN 38117-6507
GARDNER, Benjamin Edward
815 Cold Creek Dr, Collierville TN 38017-4968
GARONER, Chase Estes
1711 Pine Ridge Dr. . . . . **(870) 238-4**
West Memphis AR 72301-3800
GARONER, Darren Ralpheal
7136 Tranquil Creek Cove, Memphis TN 38125
GARONER, Edward Scott
294 Faulkner Heights Dr, Atoka TN 38004-6856
GARONER, Lauren Elizabeth
2497 Horsham Dr, Germantown TN 38139-6659
GARDNER, McCall Gabrielle
2733 Bonar Hall Path, Duluth GA 30097-7463
GARONER, Nick
2922 Green Pastures Cv S,
Germantown TN 38138-7008
GARONER, Rebecca Helen
294 Faulkner Heights Dr, Atoka TN 38004-6856
GARONER, Vanessa
10162 Fox Hunt Dr, Olive Branch MS 38654-4145
GAREY, Natalie Allison
1566 Kirby Pkwy, Memphis TN 38120-4339
GARFIELO, Marteva Jacque
1804 W Holmes Rd, Memphis TN 38109-6066
GARLANO, Allison Leigh
1005 3rd St NE Apt 207, Washington DC 20002-3
GARLANO, Amanda Marie
1671 Hunters Rest Ln, Cordova TN 38016-5713
GARLANO, Angela J
4195 Fredericks Ave, Memphis TN 38111-8009
GARLANO, Jacob Lewis
919 Glamis Cir, Signal Mtn TN 37377-1929
GARLANO, Joyce L
1271 Broadmoor St, Memphis TN 38111-7301
GARLANO, Tamara Denise
1271 Broadmoor St, Memphis TN 38111-7301
GARMON, Eboney M
253 E Fairway Ave, Memphis TN 38109-3935
GARMON, Nicholas Kenneth
7464 Britt Way, Memphis TN 38125-3489
GARNER, Christopher Mario
517 Whispering Oaks Pl, Nashville TN 37211-146
GARNER, Emily Rose
135 Pinewood Dr, Jackson TN 38305-9145
GARNER, Fredric
2034 Worthington Cir, Memphis TN 38114-2950
GARNER, Gena Lane
47 N Bingham St, Memphis TN 38112-4405
GARNER, Gina Michele
70 S 4th St Apt 146, Memphis TN 38103-5225
GARNER, Kristin Marie
8122 Shallow Glen Trl, Cordova TN 38016-8521
GARNER, Louisa Alena
5167 Tarrytown Dr, Memphis TN 38117-2125
GARNER, Matthew Addison
9996 Solana St, Cordova TN 38016-0174
GARNER, Sarah Robinette
45 Hickory Grove Loop, Dakland TN 38060-4403
GARNER, Vita
3054 Pine Allee Cv, Memphis TN 38115-2719
GARNER, Yakima Janae
2000 Northport Rd Apt 2, Cordova TN 38016-388
GARRARO, Michael Evan
10129 Cypress Lake Dr N,
Dlive Branch MS 38654-8624
GARRERA, Nicolas
16 S Edgewood St, Memphis TN 38104-4347
GARRETSON, Matthew
7115 Corsica Dr, Germantown TN 38138-1624
GARRETT, Alexis Nicole
905 Brower St, 1246 Greenland Rd,
Memphis TN 38134-7814
GARRETT, Anna Catherine
4765 Towering Daks Dr, Memphis TN 38117-501
GARRETT, Ashley Elizabeth
3072 Shadow Bridge Cv, Lakeland TN 38002-792
GARRETT, Catherine McCommon
4755 Towering Daks Dr, Memphis, TN 38117-501
GARRETT, Christina Nicole
3632 Wincross Dr, Memphis TN 38119-9130
GARRETT, Cody Wayne
3072 Shadow Bridge Cv, Lakeland TN 38002-792

RETT, Destiny Rae SD
0 S Highland St Apt 305D,
Memphis TN 38111-8344
RETT, Dominique Danielle JR
30 Chancellor St, Memphis TN 38118-5203
RETT, Eboni Nicole GR
33 Carnival Cv, Memphis TN 38125-3558
RETT, Gregory Demond SR
Box 1334, Marion AR 72364-1334
RETT, Ivy Elizabeth SR
09 Asbury Glimp Rd, Ripley TN 38063-4517
RETT, Kayla M FR
2 Mysen Dr, Cordova TN 38018-7344
RETT, Reed Michael SR
1 Fletcher Rd, Collierville TN 38017-1631
RETT, Richard Wesley JR
31 Overcup Oaks Dr, Cordova TN 38018-6455
RETT, Ruthie JR
00 Priscilla Ave, Memphis TN 38128-4918
RETT, Stephen Paul SP
55 Towering Oaks Dr, Memphis TN 38117-5015
RISON, Donald Eric SR
N Aberdeen Dr, Munford TN 38058-6289
RISON, Eric Dion SR
617 Bird Stone Cv, Cordova TN 38016-5562
RISON, Leslie SO
2 W Brooks Rd, Memphis TN 38109-2704
RISON, Morgan Elizabeth SO
34 Gouverneur St, Memphis TN 38135-1430
ST, Jennifer Wilcox GR
36 Parkway Pl **678-5964**
mphis TN 38112-2516
TH, Andrew Scott JR
5 Bethany, Eads TN 38028-9792
VIN, Emily Vazquez GR
5 University St, Memphis TN 38107-4710
Y, Christina Marie GR
49 Seyburn Dr, Baton Rouge LA 70808-5558
Y, Courtney Anne SD
749 Oak Leaf Dr, Olive Branch MS 38654-4802
Y, Kristy L SR
0 Countryside Dr, Oakland TN 38060-4052
Y, Larry Darneil SD
13 Tawny Cv, Memphis TN 38115-5340
Y, Mallory Nicole FR
92 Chuck Ave, Memphis TN 38118-4327
Y, Rosalind Marie SR
6 Treadwell St, Memphis TN 38122-3369
Y, Tellis Rose SO
Baltimore St, Memphis TN 38114-2674
A, Alessandra Nika GR
Wylie Dr, Brighton TN 38011-5003
A, Gabriela JR
Waif Woods Cv, Cordova TN 38018-6327
BY, Inger-Helene Randeberg FR
egata 13, Stavanger 4015
IN, Jacob Drew JR
3 Grey Squirrel Cv, Cordova TN 38018-7807
INS, Amy M GR
4 Pendulum Dr N, Hernando MS 38632-8345
, Jessica Marie JR
6 Wythe House Cv, Bartlett TN 38134-3028
LER, Elizabeth Kathleen GR
5 Tower Dr, Murfreesboro TN 37129-5209
, Brant GC
5 Three Chimneys Dr E,
Germantown TN 38138-8206
ON, Angela Denise SR
6 Ridgewyck Dr, Memphis TN 38115-3323
ON, Brittany Nicole FR
6 Reed Cir, Drummonds TN 38023-7937
ON, Gregory Terry P3
Harbor Club Cir E Apt 202,
Memphis TN 38103-5803
UKE, Claude Munyeshema P1
1 Largo Drive, Nashville TN 37211
N, Kendra Nicole SD
1 Way Dawn Dr, Arlington TN 38002-9614
RE, Robert Kimumu 5Y
ake Breeze Cv, Oakland TN 38060-3499
S, Alexander Heller SO
1 Wildcreek Cv, Collierville TN 38017-3391
S, Daniel Richard GR
Riverview Dr W Apt 302, Memphis TN 38103-4737
S, Laura Charlotte JR
0 S Cox St, Memphis TN 38104-5812
S, Shawn FR
0 Eloise Rd, Memphis TN 38106-7826
VOOD, Yolanda R SR
4 Easterly Ln, Memphis TN 38125-4116
NGS, Tammy Lynn JR
Westwood Ave, Jackson TN 38301-4214
RIGHT, Corsica Lashae JR
2 Mandalay Dr, Memphis TN 38111-6318
RIGHT, Takia FR
Lagrange Ave, Memphis TN 38107-4102
VRIGHT, Paris Chanel JR
Itawamba Rd, Collierville TN 38017-3589
Y, Shaquana Camille JR
Pintail Cir, Drummonds TN 38023-7938

GATLIN, Minetta Hill
3205 Whitney Ave, Memphis TN 38128-4134
GATLING, Brett Thomas JR
4709 Kaye Rd, Memphis TN 38117-5503
GATTUSO, Anna M GR
175 Stonewall St Apt 401, Memphis TN 38104-2473
GATTUSO, Donna Swanton SR
937 Colonial Rd, Memphis TN 38117-5534
GATTUSO, Emily Catherine JR
937 Colonial Rd, Memphis TN 38117-5534
GAUGH, Lee Alan JR
1993 E Chester St, Jackson TN 38301-0903
GAULOIN, Shakeyvia Tenia FR
1730 Stone St Apt E64, Union City TN 38261-6043
GAUSE, Traci FR
10 Pickens Cv, Jackson TN 38305-5706
GAVROCK, David Lee SR
425 Jaimes Ln, Atoka TN 38004-7115
GAY, Andrew L SD
6725 Canna Hill Dr, Bartlett TN 38135-1659
GAY, Christopher Ryan SR
3526 August Dr, Bartlett TN 38133-2653
GAY, Delroy SR
195 Rosemary Dr Apt 8, Southaven MS 38671-3976
GAY, Randi Celeste FR
2689 Sage Meadow Dr, Memphis TN 38133-8110
GAY, Ryan Michael 5Y
614 White Dak Dr, Marion AR 72364-2415
GAY, Thomas JR
3172 Raleigh Ridge Dr, Memphis TN 38128-5024
GAYOEN, Angela Kathryn Gray SR
180 Emily Rd, Dakland TN 38060-4538
GAYOEN, David Allen JR
2186 Lakefield Cv, Cordova TN 38016-5332
GAYE, Amadou SR
589 Rienzi Dr Apt 204, Memphis TN 38103-8740
GAYE, Amina D1
809 United Nations Plz, New York NY 10017-3503
GAYLORD, Cory Frederick SO
10561 Cambrooke Dr, Collierville TN 38017-3602
GBULIE, Ndidi Linda P1
1455 Down River Dr, Memphis TN 38103-9043
GDULA, Sara SD
307 Yoakum Pkwy Apt 724,
Alexandria VA 22304-4019
GEAN, Heather Rena' GR
PD Box 474, Lexington TN 38351-0474
GEARIN, Cody FR
375 Thomas St, Atoka TN 38004-7171
GEARY, Heather Ashley FR
931 Brumley Rd, Bethel Springs TN 38315-4167
GEDDINGS, Jeremy M SR
10967 Chapel Hill Rd, Lakeland TN 38002-5897
GEESLIN, Jessica Marie SR
7860 Grove Brook Ct Apt 201,
Germantown TN 38138-3324
GEESLIN, Timothy Ryan JR
9135 Byhalia Rd, Olive Branch MS 38654-7228
GEETER, Jamal LeSal JR
228 Elmer Ave, Memphis TN 38109-7112
GEETER, Kyna Tarlese SR
2283 Pueblo Ave, Memphis TN 38127-5725
GEHRINGER, Kristin Elizabeth SR
8389 Bergen Dr, Cordova TN 38018-7358
GEIGGAR, Rhonda Denise GR
666 Benham Ave, Memphis TN 38127-8950
GEISE, Justin James GR
2718 Painter Ave Apt B108, Knoxville TN 37919-4643
GEISERT, Kimberly L SP
7860 Lennox Cv, Germantown TN 38138-4929
GEISERT, Scott Von Ellison FR
1411 Roane St, Covington TN 38019-3334
GEISEWITE, Lawrence Thompson HS
8405 Dell Dak Cv, Germantown TN 38139-6317
GEISS, Meghan Leigh D2
1917 Walker Ave, Memphis TN 38104-5636
GELINEAU, Brittany Marie SR
2974 Pga Blvd, Navarre FL 32566-8824
GEMINN, Adam Mitchell SR
305 Great Falls Rd, Collierville TN 38017-2342
GEMINN, Shelby FR
305 Great Falls Rd, Collierville TN 38017-2342
GENDRON, Jason Alan JR
453 Fernleigh Cv, Collierville TN 38017-6705
GENERETTE, Sarah FR
1062 Deumaine Pl, Memphis TN 38106-1510
GENES, Brandon Wesley SD
4731 Helene Rd, Memphis TN 38117-6553
GENO, Ashley Elizabeth P1
154 Okeena Dr, Jackson TN 38305-8887
GENO, Charles Spencer FR
2616 Twisted Oak Cv S, Cordova TN 38016-8443
GENO, Chelsea Denise JR
2839 Darolyn St, Bartlett TN 38134-4731
GENO, Christina Nicole SR
2839 Darolyn St, Bartlett TN 38134-4731
GENO, Raven M SR
8794 Cherry Spring Dr, Cordova TN 38016-8433
GENTRY, Alisia Shantell SD
1843 Benning St, Memphis TN 38106-6247

GENTRY, Haley Catherine FR
431 Kelsey Dr, Clarksville TN 37042-6169
GENTRY, Jennifer Lynn JR
2689 Willow Rest Dr, Memphis TN 38133-5000
GENTRY, Jordan SD
335 Muddy Ridge Rd, Pocahontas TN 38061-6019
GENTRY, Jordy Thomas FR
677 Long St, Southaven MS 38672-9594
GENTRY, Kenneth Wynn SR
396 Phillips 307, West Helena AR 72390-9415
GENTRY, Matthew R GS
6772 Locke Rd, Millington TN 38053-6920
GENTRY, Melinda Christina FR
PO Box 1735, Millington TN 38083-1735
GEORGE, Anna Kate FR
1660 Raymore Rd **276-0174**
Memphis TN 38117-6730
GEORGE, Brandon Fitzgerald SD
1226 Cherry Ridge Cv, Cordova TN 38018-0133
GEORGE, Carol Keys JR
1268 Lapaloma St, Memphis TN 38114-2022
GEORGE, Caroline R FR
1268 Lapaloma St, Memphis TN 38114-2022
GEORGE, Kelly Elizabeth 5Y
791 Isabelle St, Memphis TN 38122-3505
GEORGE, Margaret FR
1792 Dewars Cv S, Cordova TN 38016-1502
GEORGE, Patrick Sean SD
1660 Raymore Rd, Memphis TN 38117-6730
GEORGE, Richmond M JR
1268 Lapaloma St, Memphis TN 38114-2022
GEORGE, Tanner M SR
PD Box 281482, Memphis TN 38168-1482
GERLACH, Jeilenn GR
335 Kyle Rd, Dakland TN 38060-4551
GERMAIN, Gizelle SD
6985 Dovefield Ln, Bartlett TN 38135-3018
GERMAN, Joshua FR
7475 Feathers Chapel Dr, Somerville TN 38068-5623
GERMANY, Mae-Lynn GR
1835 Evelyn Ave, Memphis TN 38114-1710
GERZETICH, Jonathan Ryan JR
5730 Duince Rd Apt 7, Memphis TN 38119-7035
GETEVA, Lora Nikolaeva D1
7882 Autumn Creek Dr, Cordova TN 38018-1804
GEYER, Cynthia W GS
7364 Bellville Dr, Germantown TN 38138-4801
GHAFFARI, Yousef D1
ND16-16Metrieh Taghdirvash, Rodaki St.,
Droumieh-Iran 5719167641
GHANI, Ayesha SR
1044 Pear Valley Cv Apt 8, Collierville TN 38017-3156
GHANOR, Kenya Monae FR
873 Cavalier Dr, Memphis TN 38109-4213
GHARIBIAN GHARGHANI, George D1
20225 Cohasset St Unit 10, Winnetka CA 91306-2963
GHENT, Florida Renae SO
3586 Fox Meadows Rd, Memphis TN 38115-4715
GHEORGHIU-POLK, Elena SR
3188 Forest Bend Dr, Southaven MS 38672-7506
GHOBAOI, Arthur Soroush 5Y
PMB 416, 111 S Highland St,
Memphis TN 38111-4640
GHOLSON, Zach Michael SR
12417 Raleigh Ct, Porter Ranch CA 91326-4049
GHOSH, Sagnika D1
54,Mitra Bhawan, Kalyan Nagar, KHARDAH,
KOLKATA 700112
GHOSH, Sreya D1
EE-14/2, Sector-2, Salt Lake City, Kolkata 700091
GHOSHAL, Sarani D2
FE 6/2A Vidyasar Pl Baguiati, Kolkata 700059
GHOSTON, Cherrie Nicole FR
806 Ioka Ave, Memphis TN 38126-4218
GHULAM HASSAN, Jina SO
1446 Beaver Trail Dr, Cordova TN 38016-0523
GHULAM HASSAN, Lina JR
1446 Beaver Trail Dr, Cordova TN 38016-0523
GIAIMO, Paige Nichole FR
216 Old Malesus Rd, Jackson TN 38301-7860
GIANELLA, Catherine Michelle SR
5952 Barrentine Dr, Bartlett TN 38134-5501
GIANELLA, Emily Patricia JR
5952 Barrentine Dr, Bartlett TN 38134-5501
GIANELLA, Laurie FR
5952 Barrentine Dr, Bartlett TN 38134-5501
GIANNINI, Benjamin Hale JR
5741 Ackerman Ave, Bartlett TN 38134-3301
GIANNINI, Natalie Marie SD
4404 Good Fortune Ln, Bartlett TN 38135-1252
GIARROSSO, Steven C GR
409 N Willett St, Memphis TN 38112-5121
GIBBONS, Michael Thomas 5Y
4881 Water Brook Cir, Arlington TN 38002-5975
GIBBONS, Michaela FR
3585 Old Highway 69, Camden TN 38320-6851
GIBBS, Derrick Maurice JR
6573 Bald Oak Dr, Memphis TN 38141-0455
GIBBS, Devonne Shaunte GR
3400 Chancellor St, Memphis TN 38118-5203

GIBBS, India SD
3661 Summer Shade Cv, Memphis TN 38116-4016
GIBBS, Justin Radale JR
4228 Glenroy Dr, Memphis TN 38125-3077
GIBBS, Sara Rebecca D1
1102 Mendonsa Rd, Plant City FL 33563-6804
GIBERSON, Auburn Lechon 5Y
4507 Janice Ave, Memphis TN 38122-2138
GIBERT, Hannah J ED
1308 Essex Dr, Memphis TN 38119-5748
GIBONEY, Prentiss Alexandria SR
6952 Stout Rd, Memphis TN 38119-8525
GIBSON, Amy Nicole GR
199 Rosemary Dr Apt 2, Southaven MS 38671-3977
GIBSON, Andreshae FR
242 W Main St PMB 185,
Hendersonville TN 37075-3318
GIBSON, Areletia Renee JR
482 Bradwood Ave, Memphis TN 38109-7430
GIBSON, Artaves FR
1926 W Shelby Dr, Memphis TN 38109-4708
GIBSON, Bria FR
3609 Etchberger Ct Unit B,
Panama City FL 32403-2264
GIBSON, Christina Zanndra P1
68 Sawyer Cir Apt 360, Memphis TN 38103-0959
GIBSON, Clarence FR
4600 Kings Grant Dr, Memphis TN 38125-3428
GIBSON, Danita Carole D1
297 Greene Road 626, Paragould AR 72450-8574
GIBSON, Denzel Armond SO
2580 Valleybrook Rd, Horn Lake MS 38637-2739
GIBSON, Ethan FR
1954 Manila Ave Apt 203, Memphis TN 38114-1754
GIBSON, Graham Harman FR
379 Forest Hill Irene Rd S, Cordova TN 38018-7490
GIBSON, Jacob Levi GR
610 S Deerfield Dr, Canton MS 39046-9216
GIBSON, Jessica FR
4578 Angel Ave, Memphis TN 38122-1802
GIBSON, Kiera Nicole FR
1753 Steve Ann Cir Apt 7, Memphis TN 38111-4914
GIBSON, LaDonna 5Y
3598 Waterford Cv S, Collierville TN 38017-8977
GIBSON, Lisa Nicole SR
9426 Gwynnbrook Cv, Germantown TN 38139-5651
GIBSON, Mary 5Y
8900 Bristol Park Cir Apt 103, Bartlett TN 38133-4144
GIBSON, Renee Galloway GR
2673 Church St **283-0325**
Hernando MS 38632-2746
GIBSON, Robin SD
390 Fairwoods Dr, Collierville TN 38017-3564
GIBSON, Samantha Lyndell JR
9606 Salem Ter, Lakeland TN 38002-6968
GIBSON, Sarah Elizabeth JR
5885 White Ridge Cir E, Olive Branch MS 38654-3239
GIBSON, Stacy Renee GR
135 Countryside Dr, Dakland TN 38060-4053
GIBSON, Tiffany C GS
4785 Hunters Glen Cv, Memphis TN 38128-1512
GIDDEGOWOA, Suma GR
2025 Wall St Apt 5, Memphis TN 38134-9679
GIESZLER, Garrett Kyle SR
544 Tara Daks Cv, Collierville TN 38017-1682
GIFFORD, Theresa Anne SD
427 N Graham St Apt 29, Memphis TN 38122-3854
GILANI, Karim Mubarak SR
4458 Fleming Rd, Collierville TN 38017-9310
GILBERT, Brittney FR
7206 McVay Rd, Germantown TN 38138-4736
GILBERT, Drew SR
806 Rolling Daks Ln, Collierville TN 38017-3210
GILBERT, Linda Eells GR
1197 Chapel Park Blvd, Cordova TN 38016-1455
GILBERT, Lindsey Jacquelynmarie GR
806 Rolling Daks Ln, Collierville TN 38017-3210
GILBERT, Luanne Browning GR
1330 River Ridge Dr, Collierville TN 38017-8215
GILBERT, Melanie Lanieka FR
1874 Meadowhill St, Memphis TN 38106-7000
GILBERT, Richard B SR
9533 Gotten Way, Germantown TN 38139-5657
GILBERT, Tabitha Ma'ree FR
3652 Dagmar St, Memphis TN 38128-3116
GILBERT-GURLEY, Mischa Fay JR
10016 Victor Dr S, Olive Branch MS 38654-6274
GILBERTSON, Ben GR
1872 Nelson Ave, Memphis TN 38114-1726
GILBERTSON, James FR
2714 Overton Crossing St, Memphis TN 38127-8125
GILBREATH, Charles Wayne P1
8051 Davidson Rd, Chattanooga TN 37421-8226
GILBREATH, Noelle Blaise GR
198 Marne St, Memphis TN 38111-3425
GILCHREST, Angelica Martine JR
2038 Waskom Dr, Memphis TN 38116-6153
GILCHRIST, Christin Jinger SR
1506 Mount Moriah Rd, Memphis TN 38117-6700

FIRST SOUTH FINANCIAL
TIGER BANKING CENTER
(901) 678-4040 • www.firstsouth.com • 209 Rawlins Service Court (Above The Campus Bookstore)
Free Checking For Students, Faculty And Staff • Free Internet Banking • No Minimum Balance, No Monthly Fee • Unlimited Transactions • Free Tiger Debit Card

GILCHRIST [illegible]
[illegible] Memphis TN [illegible]
GILCHRIST [illegible]
[illegible]
GILES [illegible]
[illegible]
GILES [illegible]
[illegible]
GILES [illegible]
[illegible]
GILES [illegible]
[illegible]
GILES [illegible]
[illegible]
GILES [illegible]
[illegible]
GILES [illegible]
[illegible]
GILES [illegible]
[illegible]
GILL [illegible]
[illegible]
GILL [illegible]
[illegible]
GILL [illegible]
[illegible]
GILL [illegible]
[illegible]
GILL [illegible]
[illegible]
GILL [illegible]
[illegible]
GILL [illegible]
[illegible]
GILL Steven Nathan
[illegible]
GILLARD [illegible]
[illegible] 678-[illegible]
Memphis TN [illegible]
GILLARD [illegible]
[illegible] Memphis TN [illegible]
GILLASPIE [illegible]
[illegible]
GILLEN [illegible]
[illegible] Memphis TN [illegible]
GILLESPIE [illegible]
[illegible]
GILLESPIE [illegible]
[illegible]
GILLESPIE [illegible]
[illegible] Memphis TN [illegible]
GILLESPIE [illegible]
[illegible]
GILLESPIE [illegible]
[illegible] Memphis TN [illegible]
GILLESPIE [illegible]
[illegible]
GILLESPIE Leah [illegible]
[illegible] Memphis TN [illegible]
GILLESPIE [illegible]
[illegible] Wedgewood [illegible] Memphis TN [illegible]
GILLESPIE [illegible]
[illegible] Wedgewood [illegible] Memphis TN [illegible]
GILLESPIE William [illegible]
[illegible] Memphis TN [illegible]
GILLEY Sean
[illegible] Collierville TN [illegible]
GILLIAM Charles Edward
[illegible]
GILLIAM DeMarcus [illegible]
[illegible] Memphis TN [illegible]
GILLIAM [illegible]
[illegible] Memphis TN [illegible]
GILLIAM [illegible]
[illegible] Memphis Arlington Rd
Lakeland TN 38002-[illegible]
GILLIAM [illegible]
[illegible] Memphis TN [illegible]
GILLIAM [illegible] William
[illegible] Lakeland TN [illegible]
GILLIAM [illegible]
[illegible] Memphis TN [illegible]
GILLIHAM [illegible]
[illegible] Millington TN [illegible]
GILLIHAM [illegible]
[illegible] Memphis TN [illegible]
GILLILAND [illegible]
[illegible] Springs MS [illegible]
GILLILAND Melanie [illegible]
[illegible] Springs MS [illegible]
GILLION [illegible]
[illegible] Memphis TN [illegible]
GILLION [illegible]
[illegible] Bartlett TN [illegible]

GILLON [illegible]
[illegible] Germantown TN [illegible]
GILLUM [illegible]
[illegible]
Memphis TN [illegible]
GILLUM [illegible]
[illegible] Memphis TN [illegible]
GILMER [illegible]
[illegible] Collierville TN [illegible]
GILMORE [illegible]
[illegible] Memphis TN [illegible]
GILMORE [illegible]
[illegible] Memphis TN [illegible]
GILMORE [illegible]
[illegible] Germantown TN [illegible]
GILMORE [illegible]
[illegible] Arlington TN [illegible]
GILREATH [illegible]
[illegible]
GINGERY [illegible]
[illegible] Bartlett TN [illegible]
GINGLES [illegible]
[illegible]
GINGRAS [illegible]
[illegible] Collierville TN [illegible]
GINLEY [illegible]
[illegible] Rd Apt [illegible]
Cordova TN [illegible]
GINN [illegible]
[illegible] Memphis TN [illegible]
GINN [illegible]
[illegible]
GINN John Thomas
[illegible] Lakeland TN [illegible]
GINN [illegible]
[illegible]
GIOSBURG [illegible]
[illegible] Memphis TN [illegible]
GINSKI [illegible]
[illegible] Collierville TN [illegible]
GINSKI [illegible]
[illegible] Collierville TN [illegible]
GIOVANNETTI [illegible]
[illegible] Memphis TN [illegible]
GIOVANNETTI [illegible]
[illegible] Memphis TN [illegible]
GIPSON [illegible]
[illegible] Bartlett TN [illegible]
GIPSON [illegible]
[illegible] Memphis TN [illegible]
GIPSON [illegible]
[illegible] Bartlett TN [illegible]
GIPSON [illegible]
[illegible] Memphis TN [illegible]
GIPSON [illegible]
[illegible] Memphis TN [illegible]
GIPSON Robert E
[illegible] 678-3245
Memphis TN [illegible]
GIPSON [illegible]
[illegible] Memphis TN [illegible]
GIRDNER Sarah Elizabeth
[illegible]
GIRMA [illegible]
[illegible] Memphis TN [illegible]
GISCOMBE [illegible]
[illegible]
GISH David [illegible]
[illegible] Bartlett TN 38135-[illegible]
GISH [illegible]
[illegible] Bartlett TN 38135-[illegible]
GISSBERG [illegible]
[illegible]
GIST Jessica [illegible]
[illegible] Memphis TN [illegible]
GITHINJI [illegible]
[illegible] Bartlett TN [illegible]
GITTINGER [illegible]
[illegible] Olive Branch MS [illegible]
GIURGIU [illegible]
[illegible] Memphis TN [illegible]
GIVENS [illegible]
[illegible]
GIVENS [illegible]
[illegible] Memphis TN [illegible]
GIVENS [illegible]
[illegible] Memphis TN [illegible]
GIVENS Rosalind Johnson
[illegible] Memphis TN [illegible]
GIVENS [illegible]
[illegible] Jackson TN [illegible]
GLADNEY [illegible]
[illegible] Apt [illegible]
Memphis TN [illegible]
GLADNEY [illegible]
[illegible] Memphis TN [illegible]
GLADNEY [illegible]
[illegible] Arlington TN [illegible]
GLANCY [illegible]
[illegible] Memphis TN [illegible]

GLASER [illegible]
[illegible] Memphis TN [illegible]
GLASER [illegible]
[illegible] Memphis TN [illegible]
GLASPIE [illegible]
[illegible] Memphis TN [illegible]
GLASPIE [illegible]
[illegible] Memphis TN [illegible]
GLASS [illegible]
[illegible]
GLASS [illegible]
[illegible] Covington TN [illegible]
GLASS [illegible]
[illegible] Germantown TN [illegible]
GLASS [illegible]
[illegible] Covington TN [illegible]
GLASS [illegible]
[illegible] Memphis TN [illegible]
GLAUS [illegible]
[illegible] Brentwood TN [illegible]
GLAVIN [illegible]
[illegible]
Memphis TN [illegible]
GLAZER [illegible]
[illegible] Memphis TN [illegible]
GLAZER [illegible]
[illegible] Germantown TN [illegible]
GLEAVES [illegible]
[illegible]
GLEESON [illegible] Danielle
[illegible]
Memphis TN [illegible]
GLEN [illegible]
[illegible] Memphis TN [illegible]
GLENN [illegible]
[illegible] Humboldt TN [illegible]
GLENN [illegible]
[illegible]
GLENN Christopher [illegible]
[illegible]
GLENN [illegible]
[illegible] Cordova TN [illegible]
GLENN [illegible]
[illegible]
GLENN Elizabeth [illegible]
[illegible] Germantown TN [illegible]
GLENN Jessica Danielle
[illegible]
Memphis TN [illegible]
GLENN [illegible]
[illegible] Memphis TN [illegible]
GLENNON Steven Michael
[illegible] Memphis Arlington Rd Bartlett TN [illegible]
GLINE [illegible]
[illegible]
GLISSEN [illegible]
[illegible] Bartlett TN [illegible]
GLISSON Jonathan
[illegible] Memphis TN [illegible]
GLORE [illegible]
[illegible] Somerville TN [illegible]
GLORE [illegible] Michael
[illegible] Somerville TN [illegible]
GLOSSON John [illegible]
[illegible]
Germantown TN [illegible]
GLOVER [illegible]
[illegible] Memphis TN [illegible]
GLOVER [illegible]
[illegible] Olive Branch MS [illegible]
GLOVER [illegible]
[illegible] Somerville TN [illegible]
GLOVER [illegible]
[illegible] Memphis TN [illegible]
GLOVER [illegible] Michelle
[illegible] Memphis TN [illegible]
GLOVER Jacqueline E
[illegible] Memphis TN [illegible]
GLOVER Jason [illegible]
[illegible] Memphis TN [illegible]
GLOVER [illegible]
[illegible] Memphis TN [illegible]
GLOVER [illegible]
[illegible] Oakland TN [illegible]
GLOVER [illegible]
[illegible] Memphis TN [illegible]
GLOVER Sarah [illegible]
[illegible] Humboldt TN [illegible]
GLOVER [illegible]
[illegible] Somerville TN [illegible]
GLUSZEK John [illegible]
[illegible] Collierville TN [illegible]
GNEDY [illegible]
[illegible] Cordova TN [illegible]
GOBBLE [illegible]
[illegible] Chattanooga TN [illegible]
GODDARD [illegible]
[illegible] Birmingham AL [illegible]
GODDARD Lauren Elizabeth
[illegible] TN [illegible]

GODDARD Michelle [illegible]
[illegible] 678-[illegible]
Memphis TN 381[illegible]
GODERSKI [illegible]
[illegible] Covington TN 3801[illegible]
GODSEY Joshua [illegible]
[illegible] Country Valley Dr Arlington TN 38002-[illegible]
GODSEY Sara Elizabeth
12001 Country Valley Dr 12001 Country Valley Dr
Arlington TN 38002-[illegible]
GODWIN Angela Michelle
[illegible] Woods [illegible] Cordova TN 38016-[illegible]
GODWIN Ben
[illegible] Memphis TN 381[illegible]
GODWIN Bianca
[illegible] Jackson TN 38305-[illegible]
GODWIN [illegible]
[illegible] Ave Memphis TN 381[illegible]
GOELTZ Jennifer Lynn
[illegible] Marion AR [illegible]
GOERING Kevin [illegible]
[illegible] Apt 303 Bartlett TN 3813[illegible]
GOETHERT [illegible]
[illegible] TN [illegible]
GOFF Lauren Elizabeth
[illegible] Covington TN 3801[illegible]
GOFF Michael [illegible]
[illegible] Lebanon Rd Mount Juliet TN [illegible]-7210
GOFF [illegible]
[illegible] Ave Jackson TN [illegible]
GOFORTH [illegible]
[illegible] Germantown TN 3813[illegible]
GOGGANS [illegible]
[illegible] Germantown Rd Chattanooga TN [illegible]
GOIN Alexandra [illegible]
8891 Freeman Oaks [illegible] Cordova TN 38018-4922
GOIN Paul Anderson
8891 Freeman Oaks [illegible] Cordova TN 38018-4922
GOINS [illegible]
[illegible] Brunswick Farms Dr Arlington TN 3800[illegible]
GOKHMAN [illegible]
[illegible] River Heights Dr Apt 20[illegible]
Memphis TN 381[illegible]
GOLATT [illegible]
[illegible] Allendale [illegible] Memphis TN 38125-[illegible]
GOLD David [illegible]
[illegible] Collierville TN 3801[illegible]
GOLD [illegible]
[illegible] Spottswood Ave Apt E
Memphis TN 381[illegible]
GOLDEN Andrew Lee
[illegible] Memphis TN 381[illegible]
GOLDEN [illegible]
[illegible] Bartlett Oaks Dr Bartlett TN 3813[illegible]
GOLDEN [illegible]
[illegible] Farms Pkwy
Lakeland TN 3800[illegible]
GOLDEN [illegible]
[illegible] Bloomfield Dr Memphis TN 38125-[illegible]
GOLDEN [illegible] Young
4598 Allendale Dr Memphis TN 38125-2478
GOLDEN Dominique Michelle
[illegible] Jackson Ave Memphis TN 381[illegible]
GOLDEN [illegible]
[illegible] Memphis TN 38125-6500
GOLDEN [illegible] Kenneth
[illegible] Sneads Ferry NC 28460-[illegible]
GOLDEN Raven
[illegible] Memphis TN 381[illegible]-3002
GOLDEN Raven [illegible]
[illegible] Apt 50[illegible] Hermitage TN [illegible]
GOLDEN [illegible] Michelle
2865 Montague Ave Memphis TN 381[illegible]-5611
GOLDFUSS Melissa Paige
[illegible] Brook [illegible] Cordova TN 38018-[illegible]
GOLDIE Andrew [illegible]
[illegible] Memphis TN 38135-[illegible]
GOLDING David
8892 Clear Douwe [illegible] Bartlett TN 381[illegible]
GOLDING [illegible]
8892 Clear Douwe [illegible] Memphis TN 381[illegible]-0948
GOLDRICK [illegible] Marie
[illegible] Collierville TN 3801[illegible]-8202
GOLDSBY [illegible]
19[illegible] Mason TN 38049-6312
GOLDSMITH [illegible] Chase
[illegible] Unit 10[illegible] Tempe AZ 8528[illegible]-571[illegible]
GOLDSMITH John [illegible]
[illegible] Germantown TN 38138-4928
GOLDSMITH [illegible]
[illegible] Southwood [illegible] Germantown TN 38138-290[illegible]
GOLDSTEIN David Martin
265[illegible] Memphis TN 381[illegible]-1613
GOLIGHTLY Kameen Marie
[illegible] Collierville TN 3801[illegible]-086[illegible]
GOLMON Erica Angelyn
8855 Bazemore Rd Cordova TN 38016-7466
GOMEZ Christina Marie
1605 Pisgah Rd Cordova TN 38016-5405

EZ, Jose Manuel FR
08 River Valley Dr, Germantown TN 38138-3005
EZ, Josias Omar SO
05 Pisgah Rd, Cordova TN 38016-5409
EZ, Juan Manuel JR
08 River Valley Dr, Germantown TN 38138-3005
EZ, Nicole Leann JR
04 Tar Heel Ct, Virginia Beach VA 23464-4625
EZ-JUNCO ESTEVA, Natalia Ines FR
id A. Siqueiros #101 col. L, Monterrey 66278
ALES, Christine N SR
6 Leroy Ave, Memphis TN 38108-2827
ALES, Gidgette Garcia FR
6 Front Nine Dr Apt-103, Lakeland TN 38002-5851
ALES, Gillen Garcia FR
6 Front Nine Dr Apt 103, Lakeland TN 38002-5851
ALES, Mário FR
Bloomington Dr, Brighton TN 38011-4076
ALEZ, America Isabel FR
3 Beartown Cv, Memphis TN 38133-4882
ALEZ, Crystal FR
3 Hicks Rd SW, Marietta GA 30060-4584
ALEZ, Gabriela JR
1 Loughridge Ln, Collierville TN 38017-7712
ALEZ, Joshua FR
7 Coffee Shop Rd, Ripley TN 38063-7478
ALEZ, Rosa Ofelia SR
Van Dyke St, Chattanooga TN 37405-3234
ALEZ, Zouleth G SR
7 George Brett Dr, Cordova TN 38018-8142
ALEZ GUZMAN, Miriam De Lourdes GR
Gardenia Cv, Memphis TN 38117-2313
H, Rachel Anne JR
5 Via Rd, Bells TN 38006-3019
, Angela Jones SR
N Willett St, Memphis TN 38112-5117
E, Briana S FR
7 Ravencrest Cv N, Bartlett TN 38135-9277
E, Denicia Aubretta JR
3 Ladue St, Memphis TN 38127-4844
E, Gretchen S D1
1 Chadwell Rd, Millington TN 38053-8163
E, Kaylyn A SR
nando, Ms 38632, 2060 Green Chase Dr,
Hernando MS 38632-7263
E, Whitney Elysse P1
6 Bent Creek Cv, Collierville TN 38017-8956
EN, Derrel SR
4 Callahan Dr, Memphis TN 38127-4015
EN, Gabriel Isaiah SD
3 Wedgewood St, Memphis TN 38111-8160
EN, Melisa Dona JR
5 Candle Ridge Dr, Cordova TN 38016-5078
EN, Naafi'ah K SD
Leonora Or, Memphis TN 38117-2106
EN, Shaquan Mone SD
7 Battle Forest Cv, Memphis TN 38128-0963
GION, Danielle Ann JR
6 Sunriver Cv, Collierville TN 38017-3394
HART, John Matthew GR
iners Ct, Thurmont MD 21788-3138
LOW, Cheryl GC
Lackey Rd, Marion AR 72364-5003
MAN, Asia D1
7 Kendale Ave **678-4641**
nphis TN 38106-3807
MAN, Bridgette FR
0 Daphne Cv, Memphis TN 38118-7221
MAN, David GR
6 Forrest Ave, Memphis TN 38112-5011
MAN, Jared W FR
0 N Watkins Rd, Millington TN 38053-6952
MAN, Jasmine Monique FR
3 Elysian Dr, Memphis TN 38128-1429
MAN, Kallie Nichole HS
5 Kenbrook Cv, Cordova TN 38018-7657
MAN, Karla Kay GR
7 Anisetree Dr, Cordova TN 38018-5694
MAN, Keisha Oenee JR
3 Boxberry Ln Apt 2, Memphis TN 38116-8062
MAN, Kelly Lang GS
3 Poplar Oaks Cir Apt 3, Memphis TN 38120-4599
MAN, Mirecus S JR
3 Joanne St, Memphis TN 38111-3835
MAN, Whitney R JR
S Front St Apt 501, Memphis TN 38103-3639
S, Jeremy FR
Buntyn St, Memphis TN 38111-1604
S, Trinica FR
l Creek Bend Or., 7264 Creek Bend Dr, 7264
reek Bend Dr,
emphis TN 38125-3020
SON, Sarah Anne SO
2 Cross Ridge Rd, Cordova TN 38018-0135
WIN, Briana FR
Browning Ave, Memphis TN 38114-4901
WIN, Brittany Lane 5Y
N Ragland Cv, Arlington TN 38002-8185
WIN, Chasyti GS
Cedar Chest Or, Cordova TN 38016-6070

GODDWIN, Daniel Jeffrey SR
6036 Royal Mews Dr, Millington TN 38053-8204
GDOOWIN, Gene Anthony SR
6714 Kamali Ave, Memphis TN 38134-8023
GOOOWIN, Greer Fulton SR
228 Ridgefield Rd, Memphis TN 38111-6035
GOODWIN, Jason SD
1580 Cordova Rd, Germantown TN 38138-2132
GDODWIN, Margaret Loreda SR
5280 Canewood Ave, Memphis TN 38134-5304
GOODWIN, Rachel Emmaline JR
5 Barbara Dr, Little Rock AR 72204-3507
GOOLD, Matthew SD
7417 Drew Valley Dr, Bartlett TN 38133-2681
GOOTZEIT, Amanda GR
Dr. Michael Gootzeit, Econ Dept, U of Memphis,
Memphis TN 38152
GORANSON, Anders Stephen SO
1312 Woodston Rd, Memphis TN 38117-6320
GORANSON, Liberty Jo FR
7121 Eastover Blvd, Olive Branch MS 38654-1407
GORDON, Amber Lecole SO
7636 Mineral Crest Cir N, Memphis TN 38125-4779
GORDON, Brandi FR
3452 Sealy Ave, Memphis TN 38118-8165
GDRDON, Chris Young SR
PO Box 636 ..... **495-7364**
Munford TN 38058-0636
GORDON, Doretha 5Y
4585 Sunnybrook St, Memphis TN 38127-2832
GORDON, Jennifer Lafrancine McCr JR
8802 Bredbury Cv E, Cordova TN 38016-6498
GORDON, Joseph Burns FR
101 S Main St Apt 303, Memphis TN 38103-2941
GORDON, Joseph Harold SR
415 Greyhill Rd, Memphis TN 38018
GORDON, Marcus Marquette SR
720 Ridgeview Dr Apt 302, Frankfort KY 40601-1483
GOROON, Martin DeSean SD
4770 Craigmont Dr, Memphis TN 38128-4829
GOROON, Nicholas Michael HS
8649 Wine Leaf Cv, Germantown TN 38139-4443
GORDON, Samantha Marie SO
885 Cedar Grove Pkwy, Hernando MS 38632-6618
GORDON, Sara Wendi GR
184 Colegrove St, Memphis TN 38120-2013
GOROON, Steven FR
8305 Chimneyrock Blvd, Cordova TN 38016-5160
GORE, Adrianne JR
3185 Gattling St, Memphis TN 38127-6803
GORE, Katherine Elizabeth GR
440 Woodmere Ln, Memphis TN 38117-3638
GORGLIONE, Nick David SR
3989 Clubview Dr, Memphis TN 38125-4629
GORHAM, Grant R SR
4942 Dee Rd, Memphis TN 38117-6234
GORHAM, Mallory Lane JR
7144 Tulip Trail Dr, Memphis TN 38133-6112
GORHAM, Serena Laurren JR
7144 Tulip Trail Dr, Memphis TN 38133-6112
GORMAN, Michael F SR
3322 Venson Dr, Bartlett TN 38134-3555
GOSA, Memorie Mintz D1
11667 Belle Manor Dr **287-6171**
Arlington TN 38002-4496
GOSS, Patricia Lynn SO
2000 Magnolia Manor Dr, Hernando MS 38632-1660
GOSSETT, Joan 5Y
2964 Carnton Dr, Germantown TN 38138-7347
GOSSETT, Phillip R FR
4319 Mikewood Dr, Memphis TN 38128-1719
GOSTLING, Kevin Andrew SR
8723 Cherry Spring Dr, Cordova TN 38016-8434
GOTAY, Stephanie Gayle D1
521 County Road 391, Jonesboro AR 72401-0619
GOTERA, Jessica Lee SR
7383 Germanshire Ln, Memphis TN 38125-2778
GOTT, Oorothye Helen-Marie JR
3447 Footbridge Cv, Lakeland TN 38002-4276
GOTT, Natika R FR
2836 Arrowhead Ct Apt 4, Memphis TN 38118-1805
GOUDIE, Jessica Diane SR
757 Greencliff Or, Southaven MS 38671-5924
GOUDIE, Richard Christopher JR
757 Greencliff Or, Southaven MS 38671-5924
GOUGE, Jerran Carter Clarke P1
1616 Charlotte Or, Elizabethton TN 37643-4056
GOUGH, Marian L GR
357 N McNeil St, Memphis TN 38112-5111
GOUGH, Robert Michael FR
123 Oxford Dr, Jackson TN 38305-7555
GOULOER, Regina Forbess GS
292 Tipton St S, Munford TN 38058-6401
GOURLEY, Krystal Tammera JR
235 Carta Rd Apt P1, Knoxville TN 37914-3635
GOVINDARAJU, Sirisha Oevi O1
Plot No.44, Vikasapuri, S R Nagar Post,
Hyderabad 500038
GOWAN, Jared Thomas JR
37 Gowan Rd, Lexington TN 38351-8089

GOWDY, Kelly Blair GR
1600 Roper Rd, Bolivar TN 38008-1729
GOWOY, Tierney FR
1987 N Big Bend Dr, Memphis TN 38116-4901
GOWEN, Madison McKenzie FR
492 Peterson Lake Rd, Collierville TN 38017-2122
GOWER, Galen Shawn GS
1104 W Perkins Rd, Memphis TN 38117-5523
GOZUM, Gian Michael Palma SR
85 Glenhurst Dr, Jackson TN 38305-7940
GRABIAS, Allison Jane O1
3631 Kenwood Ave, Memphis TN 38122-4618
GRABOWSKI, Jessica R GR
614 River Oaks Dr, Marion AR 72364-9048
GRACE, Kayla Renea SD
8719 Lebanon Rd, Mount Juliet TN 37122-2715
GRACE, Parker Jordan FR
123 Mosey Purcell Rd,
Red Boiling Springs TN 37150-6103
GRACE, Taylor Day FR
2488 Spring Garden Cv, Cordova TN 38016-8426
GRACE, Thaddeus GR
9411 Continental Dr, Knoxville TN 37922-3519
GRACZYK, Robert FR
2268 Easton Dr, Cordova TN 38016-4537
GRAFFAM, Kathryn Abel D1
1489 Hollow Fork Cv **678-2723**
Germantown TN 38138-1719
GRAGG, Ashlee Kaye SR
888 Meade Lake Rd, Atoka TN 38004-7296
GRAHAM, Ashley Norchelle SD
3410 Stone St, Memphis TN 38118-5309
GRAHAM, Brittany FR
3366 Oak Lake Cv, Memphis TN 38118-5829
GRAHAM, Brittany Alexus FR
371 S Orleans St Apt 6, Memphis TN 38126-2879
GRAHAM, Christal FR
3970 E Service Rd Apt 74,
West Memphis AR 72301-5073
GRAHAM, Douglas Alexander FR
3954 Tutwiler Ave, Memphis TN 38122-3564
GRAHAM, Erin SO
6791 Olivia Forest Cv, Memphis TN 38141-0527
GRAHAM, Evie Yvette SR
PO Box 27279, Memphis TN 38167-0279
GRAHAM, Gavin FR
3597 Greenside Dr Apt 101, Memphis TN 38125-1707
GRAHAM, Gerald William SO
2655A Holloway Rd, Lebanon TN 37090-8812
GRAHAM, Hannah Elizabeth SO
891 Rolling Oaks Ln, Collierville TN 38017-3212
GRAHAM, Joshua SD
4431 Lugarda Ln, Memphis TN 38125-3322
GRAHAM, Joshua Alan SO
6415 Thistle Point Cv, Bartlett TN 38135-7428
GRAHAM, Julius William SP
555 Brockwood Ave, Memphis TN 38109-7524
GRAHAM, Justin Nicholas SD
1692 John Ridge Dr, Collierville TN 38017-7606
GRAHAM, Kathleen Marie SR
8792 Carrollwood Ln E, Cordova TN 38016-4629
GRAHAM, Kayla Monique SR
549 Burkman Dr, Collierville TN 38017-2501
GRAHAM, LaWanda Nicole SO
5925 Birdie Cv Apt 8, Memphis TN 38115-2194
GRAHAM, Liza Eve 5Y
4015 Plymouth Ave, Memphis TN 38128-3107
GRAHAM, Marques Deandre SR
1941 Tacoma Ave, Memphis TN 38116-4912
GRAHAM, Michael David FR
1145 Carrolton Ave, Memphis TN 38127-5249
GRAHAM, Nina B 5Y
2010 Heather Cv, Memphis TN 38119-6339
GRAHAM, Patricia Ann GR
207 Waynoka Ln, Memphis TN 38111-3618
GRAHAM, Richard Troy SO
1020 Burrow Cemetery Rd, Arlington TN 38002-4035
GRAHAM, Robert James SR
8792 Carrollwood Ln E, Cordova TN 38016-4629
GRAHAM, Roger Reagan GR
3698 Park Ave, Memphis TN 38111-6606
GRAHAM, Sarah Elizabeth GR
8027 Cinders Rd, Bartlett TN 38133-2021
GRAHAM, Terra Leigh SR
4331 Victoria Or, Nesbit MS 38651-9008
GRAHAM, Zalondria Michelle HS
3333 Lynchburg St, Memphis TN 38134-8435
GRAMMER, William SO
2185 Night Shade Dr, Germantown TN 38139-5317
GRANBERRY, Kianna Rae FR
5936 Green Or Apt 2, Memphis TN 38115-2151
GRANOBERRY, Brittany Mone' SO
7630 Breeze Wood Ln, Memphis TN 38125-4794
GRANDBERRY, Christy Nicole SO
8038 Trinity Mills Rd Apt 4, Cordova TN 38016-4451
GRANDBERRY, Kenneth Renard JR
7322 Blenheim Ln, Memphis TN 38125-4546
GRANOBERRY, Lakisha Oenise SO
2230 Charjean Rd, Memphis TN 38114-6103

GRANOBERRY, Madison SO
3364 Venson Dr, Bartlett TN 38134-3502
GRANOBERRY, Raven FR
4490 Cedar Ridge Ln, Memphis TN 38128-7420
GRANDBERRY, Shalandas Renee SR
3922 Bowmar Cv, Memphis TN 38128-3036
GRANOBERRY, Shalondra Lequette P1
116 Kirk Ave, Memphis TN 38109-1928
GRANDBERRY, Tasha Latrice SO
3096 Carnes Ave, Memphis TN 38111-3100
GRANOBERRY, Terry Lee FR
381 Penny Cv, Brownsville TN 38012-1672
GRANDBERRY, Tiffany Marie SO
998 Treadwell St, Memphis TN 38122-3369
GRANDQUIST, Richard Martin 5Y
4383 Tantallon Ln Apt 204, Memphis TN 38125-2899
GRANOY, Marico FR
940 Jw Williams Ln Apt 3, Memphis TN 38105-3115
GRANGER, Philip Michael FR
2185 Idlewood Cv, Germantown TN 38139-5316
GRANT, Cori C GS
5330 Laurie Ln, Memphis TN 38120-2455
GRANT, Courtney Danielle 5Y
1241 Crockett Loop N, Hernando MS 38632-6539
GRANT, David Michael SO
1590 Poplar Estates Pkwy,
Germantown TN 38138-1835
GRANT, Erica R GR
17290 Highland Ave Apt 3K **448-1242**
Jamaica NY 11432-2827
GRANT, Jackson Darnell SO
3557 Evening Light Dr, Bartlett TN 38135-2405
GRANT, Kenilia FR
1170 E Holmes Rd, Memphis TN 38116-8349
GRANT, Makaila SR
2503 Kenner Ave, Memphis TN 38114-5414
GRANT, Marsha Joan
5153 Rolling Meadows Dr, Memphis TN 38134-2942
GRANT, Noria Danielle JR
1613 Rice Hill Ct, Antioch TN 37013-2143
GRANT, Sheila A SR
91 Cottonwood Cv, Marion AR 72364-2063
GRANTHAM, Cayla SO
7280 Pea Vine Rd, Middleton TN 38052-4060
GRANTHAM, Leah Michelle FR
1160 Pea Vine Rd, Middleton TN 38052-4102
GRANTHAM, Moriah FR
1641 Oaken Bucket Dr, Cordova TN 38016-8580
GRASSEL, Joseph FR
6071 Colonyhill Dr, Memphis TN 38135-2358
GRASSO, Noelle Donna SR
77 Pine Ridge Cv, Holly Springs MS 38635-7051
GRATHWOHL, Danielle Michelle SR
45 S Idlewild St Apt 507, Memphis TN 38104-3931
GRATTON, Michael Thomas SR
3700 Spruce Ridge Way Apt 1923,
Knoxville TN 37920-2093
GRATZER, Allyn SO
1072 E Old Hearthstone Cir,
Collierville TN 38017-3773
GRAU, Carlos Israel FR
3905 Pecanville Cv, Bartlett TN 38135-0245
GRAUBMAN, John Nathan SR
189 Windover Rd Apt 10, Memphis TN 38111-6069
GRAVES, Alanna Nicole SO
7119 Butterfly Dr, Memphis TN 38133-6143
GRAVES, Andrea Danielle JR
7119 Butterfly Dr, Memphis TN 38133-6143
GRAVES, Charles Warren GR
7316 Holly Grove Dr, Olive Branch MS 38654-1357
GRAVES, Christina SO
4507 Violet Cv, Memphis TN 38122-2763
GRAVES, Dominique Renell FR
1182 Woodland Bluff Ln, Cordova TN 38018-3609
GRAVES, Heather Leilani SO
326 Laxton Ln, Munford TN 38058-7385
GRAVES, Kaitlin SO
9185 Gainsborough Or, Lakeland TN 38002-4119
GRAVES, Kevin Wesley SO
7316 Holly Grove Or, Olive Branch MS 38654-1357
GRAVES, Margaret Ellen GR
1059 Chatwood St, Memphis TN 38122-2328
GRAVES, Michael Anthony FR
264 Oogwood Ave, Middleton TN 38052-3500
GRAVES, Sarah S GS
2196 Washington Ave, Memphis TN 38104-2846
GRAVLEY, Elizabeth Ann O1
165 Rolling Oaks Or, Munford TN 38058-4431
GRAVLIN, Kelley JR
104 Faircrest Ct, Saint Charles MO 63303-7301
GRAW, Jordan H GR
1913 E Laurel Hollow Ln,
Germantown TN 38139-6959
GRAY, Alexandra SO
56 May St, Mc Kenzie TN 38201-2433
GRAY, Alona SO
3256 River Valley Ln, Memphis TN 38119-8091
GRAY, Amanda FR
5815 Tam Oshanter Ave, Memphis TN 38115-2530

FIRST SOUTH FINANCIAL
TIGER BANKING CENTER
(901) 678-4040 • www.firstsouth.com • 209 Rawlins Service Court (Above The Campus Bookstore)
Free Checking For Students, Faculty And Staff • Free Internet Banking • No Minimum Balance, No Monthly Fee • Unlimited Transactions • Free Tiger Debit Card

GRAY, Anna Kathryn SR
414 S Main St, Ridgely TN 38080-1505
GRAY, 8lake Mitchell FR
4066 Dockery, Dlive 8ranch MS 38654-6187
GRAY, 8randon Michael SR
4569 Sumners Wells Rd, Memphis TN 38118-7200
GRAY, 8rittany SO
3734 Charleswood Ave, Memphis TN 38122-4601
GRAY, Cadrevia Rayna' JR
673 Hudson St, Memphis TN 38112-2415
GRAY, Charles Antonio JR
3256 River Valley Ln, Memphis TN 38119-8091
GRAY, Charles Paul JR
5276 Dorset Dr, Memphis TN 38117-7310
GRAY, Chelsea Lauren SD
4009 McAllister St, Milan TN 38358-6524
GRAY, David Anthony SD
130 Village Green Cir, Tyrone GA 30290-1563
GRAY, Dionca Nicole JR
1711 Harrison St, Memphis TN 38108-1524
GRAY, Donna R GR
4320 Loral Cv, Memphis TN 38109-5223
GRAY, Dustin Nicholas 5Y
40 Sawgrass Cv, Dakland TN 38060-5335
GRAY, Ebony Elice JR
1319 Peach Ave, Memphis TN 38104-7117
GRAY, Eddie Kendricks FR
2461 Lowell Ave, Memphis TN 38114-4248
GRAY, Erik FR
470 Dreger Rd, Memphis TN 38109-8324
GRAY, Ethan Cole SD
250 N Fork 8ranch Rd, Rogersville TN 37857-5338
GRAY, Felicia Rochelle SD
4768 Childs Dr, Memphis TN 38116-8019
GRAY, Grant FR
508 S Parkway E, Memphis TN 38106-5442
GRAY, Hannah Elizabeth SR
7855 Harbor Oak Cv, Cordova TN 38016-5007
GRAY, Henry JR
584 Marianna St, Memphis TN 38111-1705
GRAY, Jaquel FR
2047 Drchid Dr, Memphis TN 38114-5941
GRAY, Jerome Thomas GR
3915 Raleigh Lagrange Dr, Rossville TN 38066-3443
GRAY, Jerry Wayne JR
1365 Quailbrook Dr Apt 7, Memphis TN 38134-8648
GRAY, Joshua D GR
7855 Harbor Dak Cv, Cordova TN 38016-5007
GRAY, Karen Carnette SR
PD Box 241302, Memphis TN 38124-1302
GRAY, Kecia T SR
4088 Meadow Creek Rd, Memphis TN 38115-6220
GRAY, Kelly Ann JR
PO 8ox 12168, Murfreesboro TN 37129-0044
GRAY, Kenneth Michael SR
8080 Sag Harbor Cir Apt 102,
Cordova TN 38016-8903
GRAY, Kenya FR
5340 Lockhart St, Memphis TN 38116-8931
GRAY, Kristin Mackenzie FR
65 Faulkner Heights Dr, Atoka TN 38004-7057
GRAY, Lakisha FR
5815 Tam Dshanter Ave, Memphis TN 38115-2530
GRAY, Lauren Lydia Anne SD
3853 Douglass Ave, Memphis TN 38111-6723
GRAY, Leslie Wayne JR
3023 Gramercy Cv, Lakeland TN 38002-4122
GRAY, Sequoia L SR
PD 8ox 40291, Memphis TN 38174-0291
GRAY, Shirley JR
262 Chelsea Ave Apt 205, Memphis TN 38107-2407
GRAY, Sikia FR
5025 Warrington Rd, Memphis TN 38118-6521
GRAY, Thomas Lynn GR
7855 Harbor Dak Cv, Cordova TN 38016-5007
GRAYSON, Jaleisa FR
4068 Kennibec Cv, Memphis TN 38125-2736
GRAYSON, Jarvious D SR
5185 Greylock Cv, Memphis TN 38141-0716
GRAYSON, Ruthie Danielle SR
635 Withers St, Memphis TN 38104-4600
GREAVES, Edward FR
20 Tonya Dr, Ripley TN 38063-5564
GREAVES, Jeana Morgan SR
20 Tonya Dr, Ripley TN 38063-5564
GREEN, Allen Nevitt SD
2583 Calkins Rd, Germantown TN 38139-6532
GREEN, Amberley K SD
3273 Dwain Cv, Bartlett TN 38134-3352
GREEN, Andrew L FR
5899 Winding River Way Apt 203,
Memphis TN 38120-2915
GREEN, Angela Louise JR
3887 Jackson Ave Apt 2 ..... **320-7425**
Memphis TN 38128-6627
GREEN, Angela M SR
PD Box 1864, Pelham AL 35124-5864
GREEN, Anthony Bernard JR
4093 Weaver.Rd, Memphis TN 38109-4276
GREEN, 8rantley Scott HS
710 Rhetts Way, Collierville TN 38017-3504
GREEN, 8ritney Tennil GR
10080 8loomsbury Ave, Cordova TN 38016-0303
GREEN, 8ritni Leigh GR
1836 Speyburn Cv, Cordova TN 38016-1620
GREEN, Charmayne Latrice 5Y
1754 Homedale Ave, Memphis TN 38116-8531
GREEN, Charquis Love-Marie JR
3443 Spottswood Ave Apt 24,
Memphis TN 38111-4280
GREEN, Cheryl Erma GR
4968 W Did Farm Rd, Memphis TN 38125-3705
GREEN, Christina Louise FR
6341 Wedgewick Cv, 8artlett TN 38134-3736
GREEN, Christopher Matthew JR
797 Planters Ridge Dr, Collierville TN 38017-6185
GREEN, Colin SD
7014 May Woods Ln, Germantown TN 38138-5700
GREEN, Danielle GR
1800 Grove Point Rd Apt 1021,
Savannah GA 31419-8520
GREEN, Danielle Antoinette SR
1364 Greentree Vly, Memphis TN 38119-5850
GREEN, Erika Chiffon SD
6869 Waterview Cir, Memphis TN 38119-8083
GREEN, Fadra Renee FR
4307 Fox Race Cv, Memphis TN 38141-7356
GREEN, Falinisa Danielle SR
1432 Walnut Hall Ct Apt 3, Memphis TN 38119-6112
GREEN, Jacqueline Felicia SR
8786 N Creek 8lvd Apt 6-12,
Southaven MS 38671-7218
GREEN, James Curtis JR
8035 Farmingdale Rd, Germantown TN 38138-2347
GREEN, James Michael JR
1020 Crockett Loop N, Hernando MS 38632-6534
GREEN, Jasmine FR
1298 Favell Dr, Memphis TN 38116-5114
GREEN, Jessica Marie SR
1902 Nantucket Dr, Memphis TN 38109-6070
GREEN, Joshua James GR
2078 Greencliff Dr, Southaven MS 38672-8628
GREEN, Joshua M JR
143 Southern St, Hernando MS 38632-2709
GREEN, Katherine Carol-Ann SR
138 Meadowbrook Dr, Jackson TN 38301-7827
GREEN, Kenneth JR
190 Sherman Ave, Glen Ridge NJ 07028-1517
GREEN, Kevin Lee FR
5982 Hickory Leaf Dr, Memphis TN 38141-7643
GREEN, La'Dawntee Ceciley FR
4652 8enoit Dr, Memphis TN 38141-7820
GREEN, Lachundrea C JR
151 N 8elvedere 8lvd Apt 4,
Memphis TN 38104-2539
GREEN, LaTroy SR
5025 Ashton Manor Ln, Memphis TN 38125-3915
GREEN, Logan Robert SD
10281 County Road 701, Ripley MS 38663-9431
GREEN, Mary Anne SR
2078 Greencliff Dr, Southaven MS 38672-8628
GREEN, Matthew FR
2354 Citico Dr, Cordova TN 38016-7682
GREEN, Michael Leonard D1
2551 Villa Dr S Apt 214, Fargo ND 58103-3687
GREEN, Nancy Abigail GR
808 8erclair Rd, Memphis TN 38122-5419
GREEN, Natalie Elizabeth JR
3078 Dakleigh Manor Cv,
Germantown TN 38138-8238
GREEN, Dlivia D SD
1291 Effie Rd, Memphis TN 38106-7705
GREEN, Pairlee Jamie Marie JR
484 Glen Arbor Cir Apt 208, Cordova TN 38018-2705
GREEN, Payshence FR
535 Dakland Hills Dr, Dakland TN 38060-3299
GREEN, Phillip Edward SP
3455 Classic Dr S, Memphis TN 38125-8850
GREEN, Precious Alitash FR
4977 Tiergarten St, Memphis TN 38109-6635
GREEN, Randy Melvin SR
3155 Sharpe Ave Apt 507, Memphis TN 38111-3785
GREEN, Reginald Anthony FR
1170 Mary Jane Ave, Memphis TN 38116-8935
GREEN, Rita Williams D2
4767 N Milnor Dr, Memphis TN 38128-4811
GREEN, Rozelle Holman JR
1738 Piping Rock Dr Apt 11,
Memphis TN 38116-6859
GREEN, Samantha Rivers SR
9877 Vista Ridge Dr, Dlive 8ranch MS 38654-9419
GREEN, Serita Covington D1
4988 Cashmere Cv, Memphis TN 38125-4758
GREEN, Shaneqwa DeWonette GS
1281 Roxbury Ct, Memphis TN 38119-5729
GREEN, Sparky Shea SR
774 Melrose St Apt 18, Memphis TN 38104-4854
GREEN, Stephanie 5Y
1225 Dorshire Dr Apt C, Southaven MS 38671-6257
GREEN, Stephen Maurice GR
1466 Sanibelle Ln, Cordova TN 38016-0176
GREEN, Steven FR
2583 Calkins Rd, Germantown TN 38139-6532
GREEN, Tiffany Michelle JR
3889 Innsbrook Dr, Memphis TN 38115-5302
GREEN, Toneyce GS
1300 Volleyball Ln Apt 242, Cordova TN 38016-8641
GREEN, Travis Deandre 5Y
1246 Hickory Ridge Dr, Memphis TN 38116-8905
GREEN, Troy Anthony SR
5397 Meadowlake Dr N, Memphis TN 38115-1700
GREEN, William FR
3689 Carrington Rd, Memphis TN 38111-6636
GREEN Williams SP
8659 Herring Cv, Cordova TN 38018-4346
GREEN, Xavier Marquis SD
795 Tampa Ave, Memphis TN 38106-6741
GREEN, Zaquishia M SR
4965 Hidden Lake Dr Apt 202,
Memphis TN 38128-0977
GREENBURG, Taylor FR
325 Spruce Glen Cv, Cordova TN 38018-4355
GREENE, Alden FR
1552 Duke Rd, Memphis TN 38108-2614
GREENE, Alexis Cera JR
4506 Trout Valley Dr, Memphis TN 38141-7724
GREENE, Ayanna Jarica SD
6898 Arbor Lake Cv, Memphis TN 38141-8549
GREENE, Claire Katherine JR
111 Glaze Ave, Collierville TN 38017-1511
GREENE, Darcus Fayetta D1
328 Colegrove St, Memphis TN 38120-1817
GREENE, Devon Andrew GR
55 N Arcadian Cir Apt 204, Memphis TN 38103-6902
GREENE, Elizabeth Joy SR
3834 Marion Ave, Memphis TN 38111-6748
GREENE, Jacob FR
6780 Messick Rd, Memphis TN 38119-7844
GREENE, James FR
4463 S Kanita Cv, Memphis TN 38125-3333
GREENE, Jelisha FR
106 Jones St Apt 8, Newbern TN 38059-1270
GREENE, Marc Gabriel FR
5885 Pipers Green Ln, 8artlett TN 38135-1526
GREENE, Michelle Antoinette 5Y
815 N Evergreen St **728-5261**
Memphis TN 38107-5050
GREENE, Michelle Monique JR
6068 8lackbird Dr Apt 106R,
Memphis TN 38115-1340
GREENE, Dctavia A SR
4760 Pelican 8ay Dr Apt 203,
Memphis TN 38125-5312
GREENE, Shelia Collins GR
1013 New York St, Memphis TN 38104-5821
GREENHILL, Christian Moriah JR
101 Maclin St, Humboldt TN 38343-2339
GREENLEE, Crystal Nicole SR
2047 Laramie St, Memphis TN 38106-7206
GREENLEE, Terri Lynn SR
4421 Given Ave, Memphis TN 38122-2711
GREENWELL, Carly Paige JR
1924 Pecan Ridge Dr, Murfreesboro TN 37128-5382
GREENWELL, Virginia Anne SR
7606 Chapel Creek Pkwy N, Cordova TN 38016-2848
GREENWOOD, Geneva Patrice SR
3255 8raemar Dr, Memphis TN 38128-4105
GREER, April FR
3393 Dogwood Ln, Memphis TN 38116-3118
GREER, Casey Mayfield FR
2714 Sweet Maple Cv, Germantown TN 38139-6541
GREER, Chele C SD
5791 Knight Arnold Rd, Memphis TN 38115-2513
GREER, Christine SO
3019 Tillman Cv Apt 6, Memphis TN 38112-4124
GREER, Christopher FR
1536 Cameron St, Memphis TN 38106-5406
GREER, Emily Anne SR
901 Flicker Dr, Dyersburg TN 38024-2963
GREER, Erica Shamika SD
3899 Ferdie Cv, Memphis TN 38127-4927
GREER, Erik Estrada SR
3864 Hickory Farms Dr Apt 4,
Memphis TN 38115-1074
GREER, James Adam P3
107 2nd St, South Fulton TN 38257-2609
GREER, Jaquarius FR
3317 Valley Creek Ln, Nashville TN 37207-6026
GREER, Jarvis Rodney JR
93 Village Ln, Memphis TN 38103-0890
GREER, Jayme Elizabeth GS
545 Blackankle Dr, Dakland TN 38060-3527
GREER, Joshua Curtis GR
1577 Poplar Daks Cir Apt 2, Memphis TN 38120-8854
GREER, Kendra Nicole SD
4544 Appleville St, Memphis TN 38109-5708
GREER, Kristie M SD
9400 Goodman Rd Apt 3524,
Dlive Branch MS 38654-1915
GREER, Lakechia P
4284 Hallview Dr, Memphis TN 38128-3252
GREER, Latoya D
3713 Tutwiler Ave, Memphis TN 38122-3440
GREER, Lauren Rylee
939 Je Blaydes Pkwy, Atoka TN 38004-7160
GREER, Mary M
2200 Springmead Dr, Germantown TN 38139-355
GREER, Sherman DeWayne
6214 Ashton Rd, Memphis TN 38134-6978
GREER, William 8radley
901 Flicker Dr, Dyersburg TN 38024-2963
GREER-PERKINS, Geraldine Theresa
3109 Mon Cheri Ln, Memphis TN 38119-9116
GREGOR, Sean Scott
1121 Harbor River Cv, Memphis TN 38103-8972
GREGORY, Antonio Oliver
2052 Durham Ave, Memphis TN 38127-3320
GREGORY, Erin Elizabeth
3423 Countryhill Dr, 8artlett TN 38135-2468
GREGORY, Mikenzie
5880 Cedar Grove Rd, Arlington TN 38002-6918
GREGORY, Paige Nicole
3770 8enjestown Rd, Memphis TN 38127-8903
GREGORY, Savannah
2206 Lake Springs Ln, Cordova TN 38016-5328
GREGORY, Timothy Michael
665 Withers St Apt 203, Memphis TN 38104-6011
GRESHAM, Elizabeth Nicole
1833 Dogwood Hollow Dr,
Germantown TN 38139-5500
GRESHAM, Raheem Isreal-Lee
3395 Rebeh Rd, Memphis TN 38109-3433
GREULICH, Andrea L
6016 8eauvoir Dr **767-1**
Millington TN 38053-8110
GREW, Wendy Ann
612 S Cox St, Memphis TN 38104-5303
GREWE, Heather Christine
213 Thomas St, Lexington TN 38351-1322
GREY, Vera Katherine
135 Country Place Drive, Dakland TN 38060
GRICE, Teresa M H
5246 Patrick Henry Dr, Memphis TN 38134-2909
GRIEME, Kayla Marie
4014 Dak Rd, 8artlett TN 38135-1864
GRIFFIN, Alexandria Gateley
335 Green Trail Cv, Cordova TN 38018-7311
GRIFFIN, Alicia
10245 Crystal Creek Cv W, Collierville TN 38017-8
GRIFFIN, Allison Cole
3425 Post Elm Ln, Memphis TN 38133-2854
GRIFFIN, Alyxis Jaimelynn
7210 8lue Grouse Ln, Memphis TN 38125-4407
GRIFFIN, Andrew 8rett
260 Elm Rd, Somerville TN 38068-6524
GRIFFIN, Angelica Dominque
1357 Trail Ridge Ln, Cordova TN 38016-0125
GRIFFIN, Anna Elizabeth
245 Fairoaks Dr, Dakland TN 38060-3356
GRIFFIN, Anne Marie
2005 Whiteville Newcastle Rd,
Whiteville TN 38075-7435
GRIFFIN, Brandon
3589 Norriswood Ave, Memphis TN 38111-5911
GRIFFIN, 8randon Scott
2267 Charles Hennessee Rd, Sparta TN 38583-27
GRIFFIN, Carla Chenise
5293 Dak Court Cv N, Memphis TN 38141-0491
GRIFFIN, Chelsea
3307 Cotton 8ale Cv, Memphis TN 38119-8971
GRIFFIN, David Wayne
4380 Given Ave, Memphis TN 38122-2712
GRIFFIN, Duall Thomas
1695 McFadden Dr, Dakland TN 38060-4203
GRIFFIN, Dwanyel Nycita
1491 McMillan St, Memphis TN 38106-5515
GRIFFIN, Germia Monique
4485 Ridgewood Rd, Memphis TN 38116-7209
GRIFFIN, Gina L
1565 Dexter Run W, Cordova TN 38016-8724
GRIFFIN, Glory Elizabeth
1092 Milan Hts, Milan TN 38358-1717
GRIFFIN, James Nathan
7274 McVay Rd, Germantown TN 38138-4736
GRIFFIN, Jessica Ray
8605 Meadow Vale Dr, Memphis TN 38125-3483
GRIFFIN, Jonathan Raymond
10245 Crystal Creek Cv W, Collierville TN 38017-8
GRIFFIN, Kelsey Nicole
8279 Timber Creek Dr, Cordova TN 38018-9149
GRIFFIN, Kenneth Crews
4626 Cedar Rose Dr, Millington TN 38053-3926
GRIFFIN, Laile Anise
2039 Munson Rd, Memphis TN 38134-6701
GRIFFIN, LeKeia Maria
313 Flynn Rd, Memphis TN 38109-2722
GRIFFIN, Molly K
275 Teton Dr, Saulsbury TN 38067-7473

FIN, Paul Edward SR
59 Huntington Oak Dr, Cordova TN 38016-2311
FIN, Shevronyouna Veashaneik SR
05 Christine Rd, Memphis TN 38118-5722
FIN, Thedrick Cordell SD
21 Patte Ann Dr, Memphis TN 38116-2617
FIN, Timothy JR
21 Patte Ann Dr, Memphis TN 38116-2617
FIS, Melissa SO
10 Whitten Point Cv, Olive Branch MS 38654-6101
FITH, Joseph Farrelly SR
19 Deerfield Rd, Bartlett TN 38135-3024
FITH, Joshua Carl SR
Scarlett Ohara Dr, Collierville TN 38017-6108
FITH, Terry William GR
15 Bellville Dr, Germantown TN 38138-4804
FITHS, Kyle GR
58 Lagrange Grove Dr, Cordova TN 38018-2875
FITHS, Thomas Frederick JR
12 Spring Lake Rd, Memphis TN 38135-1028
ALUS, Christopher B SR
58 S Waverton Cv, Collierville TN 38017-7617
GS, Apris Alexis 5Y
1 W Essex Ave, Memphis TN 38109-1516
GS, John SO
1 N Lindell St, Martin TN 38237-1419
GS, Kayla Star SR
54 Highway 284, Wynne AR 72396-8010
GS, Kenyata Patrice SO
00 E Holmes Rd, Memphis TN 38125-3901
GS, Lemmie C GR
26 Bender Rd, Memphis TN 38116-8040
GS, Melonee D GS
2 S Humes St, Memphis TN 38111-1918
GS, Tyler James FR
7 Featherwind Cv S, Cordova TN 38018-7621
GS, Whitney E SR
5 Sardis Ridge Rd, Parsons TN 38363-3481
SBY, Carlin LaTrice SR
15 Millington Arlington Rd,
Arlington TN 38002-5918
SBY, Shirley L SR
38 Peggy Jo Dr Apt 8, Memphis TN 38116-6363
LS, Lauren N SR
10 Clarke Rd, Memphis TN 38115-3008
AL FERRER, Joan Marc SO
arboners 20, TORDERA 08490
ES, Antonio FR
12 Deerfoot Dr, Chattanooga TN 37406-1213
ES, Avery FR
51 Dunmoor St, Memphis TN 38114-3921
ES, Kirsten Renee' JR
Village Ct, Nashville TN 37206-3135
ES, Olivia Leigh SR
14 Way Wood Cv, Bartlett TN 38135-8002
ES, Rebekah Lynn SR
18 Queensbury Cir, Memphis TN 38122-1533
M, Logan James SO
24 Richmark Way Dr, Arlington TN 38002-9838
MIG, April Nicole GR
10 Millington-Arl. Rd., Millington TN 38053
ANTI, Dino Vincent JR
5 Central Ave, Memphis TN 38104-4907
HAM, Evan Hunter HS
Antebellum Cv, Collierville TN 38017-1774
HAM, Sherrell FR
80 Dunsmuir Ln, Lakeland TN 38002-7555
SOM, Deirdre J SR
9 Queens Crown Ct, Memphis TN 38125-4307
WOLD, Allison Michelle HS
9 Woodland Run Ln, Cordova TN 38018-6613
ILEY, Rebecca Marie GR
4 Munford Giltedge Rd, Burlison TN 38015-7302
VER, Chassidy 5Y
Riverview Dr W Apt 101,
Memphis TN 38103-8759
, Brad M GR
24 Section Rd, Port Allen LA 70767-5745
S, Ethan SD
9 Woodcrest Cir, Mount Juliet TN 37122-4535
S, Jameica Pr'Sha 5Y
W Shelby Dr, Memphis TN 38109-5322
S, James Austin SO
2 S 34th West Ave, Tulsa DK 74132-3008
S, John E JR
5 Jackson Ave Apt 4, Memphis TN 38128-6617
S, Leah Kristina JR
0 Long Rd, Arlington TN 38002-9674
S, Melissa A JR
8 Sweet Gum Dr, Memphis TN 38134-6624
S, Michael Lawrence SR
8 Sweet Gum Dr, Memphis TN 38134-6624
S, Nathaniel Stoddard JR
0 Long Rd, Arlington TN 38002-9674
S, Sa-Tanna Chavez SD
Carl Perkins Pkwy Apt A,
iptonville TN 38079-1603
S, Tyrone Dewayne SR
5 Jackson Ave Apt 4, Memphis TN 38128-6617

GRDVE, Dara Madeline P8
1916 Walworth Ct, Germantown TN 38138-3626
GROVES, Jaketa Leena SO
2158 Henry Cir, Memphis TN 38112-1608
GROVOGUI, Joseph D1
2324 Pappy Ln, Horn Lake MS 38637-1364
GROW, Anthony Christopher GC
1406 Wilson Ave, Tullahoma TN 37388-2859
GRUBBS, Danny J PB
1528 Central Ave Apt 3, Memphis TN 38104-4910
GRUBBS, Mark Lloyd Ford FR
4817 Durbin Ave, Memphis TN 38122-4272
GRUBER, James FR
4860 Mendenhall Pl, Memphis TN 38117-2611
GRUNOY, Anissa FR
4240 Balboa Cir, Memphis TN 38116-6006
GRYTDAHL, Connor FR
1347 Rain Drop Dr, Collierville TN 38017-3991
GU, Juan D1
72 Mailbox, Xidian University, ND. 2 South Taibai Road,
Xi'an 710071
GUARINO, Jamie Alexander FR
PD Box 3131, Cordova TN 38088-3131
GUASP, Andrew Michael SR
6401 Ferncrest Dr, Bartlett TN 38135-1117
GUDE, Rodney Terrelle SO
1830 Wooten St, Covington TN 38019-1541
GUOGER, Presitiga SR
540 Gooch Store Rd, Hornsby TN 38044-6510
GUENTNER, Andreas SR
Georg-Britting-Strasse 2, Lappersdort 93138
GUERIERI, Andrew Morgan SR
733 Bending Oak S, Hernando MS 38632-6525
GUERIN, Christina SD
672 Loeb St, Memphis TN 38111-7517
GUERIN, Claire Danielle SO
672 Loeb St, Memphis TN 38111-7517
GUERIN, Edgar Alvin HS
6091 Lamb Woods Dr, Bartlett TN 38135-9248
GUERRA, Nicholas Drake JR
7375 Appling Ridge Dr, Cordova TN 38018-2251
GUERRA-MONJE, Daniel D1
C Fermin Caballero 59 12-C **67B-2508**
Madrid 28034
GUERRANT, Conner FR
155 Countrywood Rd, Covington TN 38019-2416
GUERRERO, Patricia FR
6048 New Leaf Ln, Memphis TN 38141-6914
GUERRERO, Sheila Marie JR
4435 Kingsmen Cv, Memphis TN 38128-1458
GUESS, Hannah Marie JR
3325 Sycamore View Rd, Bartlett TN 38134-3343
GUESS, Rebekah Hope GR
816 Berclair Rd, Memphis TN 38122-5419
GUESS, Seth Andrew P3
816 Berclair Rd, Memphis TN 38122-5419
GUEST, Ann Clare 5Y
1612 Goodbar Ave, Memphis TN 38104-5013
GUETSCHOW, Grant Michael FR
369 Kearns Cir, Atoka TN 38004-7836
GUEVARA, Samantha FR
75 Canterbury Ln, Eads TN 38028-3567
GUEVARA, Selma FR
1960 N Glenhome Dr, Memphis TN 38134-6895
GUEVARA, Viviana FR
635 Sycamore Rd, Collierville TN 38017-9376
GUEVARRA, Erwin FR
268 Switchgrass Cv, Munford TN 38058-9620
GUHA, Santanu D1
23/5 Kabi Nabin Sen Rd,
Nagerbazar, Dum Dum 700028
GUIDRY, Hannah GR
3650 Douglass Ave, Memphis TN 38111-5724
GUILLIOD, Rosana R SR
20225 NE 34th Ct Apt 1915, Aventura FL 33180-3306
GUIN, Ginger Anteedum FR
85 Jimmie Lee Cv, Munford TN 38058-7368
GUIN, Shiloh Crittendon SO
919 Lucy Kelly Rd, Brighton TN 38011-6579
GUINN, Nathan FR
410 N Ericson Dr, Cordova TN 38018-4099
GUINN, Zachary JR
410 N Ericson Dr, Cordova TN 38018-4099
GUINS, Kristy Lashay SO
7320 Highway 161 Apt 18F, Walls MS 38680-9331
GULCYNSKI, Nathan Joel SR
1255 Nuuanu Ave Apt 511, Honolulu HI 96817-4003
GULEEO, Abdirahman Mohamed SR
Feltspatveien 7, Oslo 1155
GULOTTA, Matthew C 5Y
6642 Pondside Cir Apt 1, Memphis TN 38119-8660
GULZAR, Muhammad Ahmad JR
1999 Bohemia Dr, Cordova TN 38016-3544
GUMBAN, Emmarie FR
5564 Bartlett Woods Dr, Bartlett TN 38134-5412
GUNOLACH, Aimee SD
4930 Robindale Ln, Memphis TN 38117-2718
GUNN, Aaron Travis SO
6358 Daybreak Dr, Bartlett TN 38135-9108

GUNN, Anthony Reynolds GR
847 Harbor Bend Rd, Memphis TN 38103-0820
GUNN, Candice Nicole SD
300 Comanche Dr, Denton TX 76208-5160
GUNN, Ebony Nicole SO
4217 Meadow Valley Dr E, Memphis TN 38141-7370
GUNN, Joseph Bradly SR
8176 Harley St, Cordova TN 38016-7595
GUNN, Kyenne Brittney SO
6935 Stone Ridge Dr Apt 41,
Memphis TN 38115-5396
GUNN, Lonnie C SR
3395 Clearbrook St, Memphis TN 38118-4548
GUNN, Vanesha SD
510 S Highland St Apt 625, Memphis TN 38111-8342
GUNTER, Kelly SR
1555 Pepperwood St, Memphis TN 38134-7565
GUNTUPALLI, Keerthi Priya GR
D No 3-30-4, 1st Lane, Brundhavan Gardens,
AndhraPradesh,
Guntur
GUO, Lei D2
Xian Shi TiYu YunDong XueXiao, No 6 SanTa Road,
Xian 710032
GUPTA, Rajesh Ranjan 5Y
236 Montrose Dr, McDonough GA 30253-4242
GURKIN, Spencer FR
394 Hound Hill Pl, Collierville TN 38017-2135
GURKIN, Wagner Andrew GR
394 Hound Hill Pl, Collierville TN 38017-2135
GURKIN, Whitley Blair SO
111 Marne St, Memphis TN 38111-3446
GURLEY, Katherine Amanda GR
908 Pleasant Plains Cv, Marion AR 72364-2820
GURSAKAL, Osman Gurel D1
7086 Naples Dr, Cordova TN 38018-1840
GURUNG, Amir FR
1295 Faxon Ave, Memphis TN 38104-6810
GURUNG, Uzal FR
1295 Faxon Ave, Memphis TN 38104-6810
GUSTAFSON, Emily Howell GR
4327 Rhodes Ave, Memphis TN 38111-8154
GUTELIUS, Kimberly Nicole SR
7370 Woodstock Cuba Rd, Millington TN 38053-6128
GUTH, Spencer David SO
16 Rachel Dr Apt 1, Jackson TN 38305-8611
GUTHRIE, Analecia Janet SR
6310 Rivers Run Dr, Knoxville TN 37914-9581
GUTHRIE, Casey Daniel FR
1404 Lake Center St NW, Uniontown DH 44685-9461
GUTHRIE, Cecelia FR
424 Jenson Rd, Memphis TN 38109-3236
GUTHRIE, Eric S SR
4740 Highway 51 N Apt 16103,
Southaven MS 38671-7983
GUTHRIE, Michelle R SO
2272 Kilbourne Ave, Columbus DH 43229-5318
GUTIERREZ, Elizabeth SD
8912 W Trophy Way Apt 103,
Memphis TN 38125-2531
GUTKNECHT, Jonathan SO
1810 Cheshunt Ln, Cordova TN 38016-3507
GUY, Aerial FR
1843 S Perkins Rd, Memphis TN 38117-7430
GUY, Anderson Markei SR
374 Whitlow Rd, Martin TN 38237-5881
GUY, Denetrius Shountell SR
5712 Deerfield Dr Apt 2, Memphis TN 38134-8939
GUY, Donald SO
797 Isabelle St, Memphis TN 38122-3505
GUY, G L GC
1864 Denison St **67B-2393**
Memphis TN 38111-7811
GUY, James Arthur FR
3810 Marsdon St, Memphis TN 38118
GUY, Jasmine Leigh SD
3810 Marston Rd, Memphis TN 38118-6423
GUY, Kenishia LaTrice SR
2177 Pueblo Ave, Memphis TN 38127-5723
GUY, Lena N 5Y
8116 Laurel Bend Dr, Memphis TN 38125-3855
GUY, Linda Elizabeth HS
5983 Prairie Cv, Millington TN 38053-8356
GUY, Melvin Lee GS
8253 Vardon Ln Apt 101, Cordova TN 38016-4136
GUY, Patricia Anne SR
1233 Robin Hood Ln Apt 4, Memphis TN 38111-5569
GUY, Randy Eugene SR
3317 Sidonia Kenton Rd, Sharon TN 38255-3143
GUY, Robert Henry SR
2793 Mojave Pl, Memphis TN 38115-1919
GUY, Shana Jamere SR
932 Nora Rd, Memphis TN 38109-8026
GUY, Tayloe N FR
4600 Cedar Branch Cir, Memphis TN 38128-1573
GUY, Tevin Rashad FR
4310 E Faronia Sq, Memphis TN 38116-6501
GUY, Tia-LaShay Nichole SR
3005 Phyllis Ln, Memphis TN 38118-2950
GUYOT, Michael Gary Frierson FR
7391 Yoni Ln, Arlington TN 38002-5972

GUYTDN, Briana S FR
1164 S Greer St, Memphis TN 38111-4004
GUYTON, Joseph Chaney SO
789 Harbor Isle Cir W, Memphis TN 38103-0826
GUZARDO, Brianna FR
4099 Mamie Rd, Memphis TN 38128-6301
GUZMAN, Jesse R FR
7375 Appling Ridge Dr, Cordova TN 38018-2251
GUZMAN, Simon Jude SO
7375 Appling Ridge Dr, Cordova TN 38018-2251
GWATNEY, Megan Elizabeth SR
7291 Deep Valley Dr, Germantown TN 38138-3704
GWIN, Amber Nicole SR
488 Stephens Rd, Burlison TN 38015-6388
GWIN, Danielle YaVette SR
PD Box 301186, Memphis TN 38130-1186
GWINN, Michele Brooks P1
8360 Championship Dr Apt 203,
Memphis TN 38125-0785
GYSELINCK, Carolyn Elizabeth 5Y
4375 Highway 51 N Apt 26/103,
Horn Lake MS 38637-8719

H

HA, Emily Kay FR
3117 Nova Scotia Ln, Lakeland TN 38002-9493
HAAGA, Lindsey Allison GS
5040 Edenshire Ave, Memphis TN 38117-5826
HAAS, Abigail Elizabeth GR
7571 Dexter Hollow Dr, Cordova TN 38016-8719
HAAS, Jessica Elaine JR
431 Sanga Cir E, Cordova TN 38018-7644
HABENICHT, James Jack SR
9198 Ivy League Ln, Cordova TN 38018-2908
HABENICHT, Joseph Broderick FR
2789 Sonora Dr Apt 1, Memphis TN 38115-1925
HACKETT, Brandy Yvonne JR
6169 Valleydale Dr, Memphis TN 38141-7042
HACKETT, Mark Christopher SO
1360 Reserve Dr Apt 302, Cordova TN 38016-1393
HACKETT, William P3
5285 Sportsman Dr, Nesbit MS 38651-8897
HACKLE, Alvie Proctor GR
308 S Clark St, Claxton GA 30417-1864
HACKWORTH, Leah LeShaye FR
3425 Windy Hollow Cir, Memphis TN 38118-4002
HADOAD, Elliot David JR
PO Box 132, Munford TN 38058-0132
HADDAD, Nour Mahmoud JR
112 Bates Cv, Martin TN 38237-2320
HAOOAD, Stephanie D1
Bliss Street, Beirut
HADLEY, Elizabeth Grace SR
1925 Manila Ave, Memphis TN 38114-1746
HAOLEY, Jacob FR
6897 Phillips Pl, Olive Branch MS 38654-5186
HADLEY, Scott Paul GR
6880 Alexander Rd, Olive Branch MS 38654-5117
HAFFORD, Nika Nikol SR
2856 Stage Park Dr, Memphis TN 38134-4457
HAGAN, John Robert GR
3576 Carnes Ave, Memphis TN 38111-5704
HAGENBROK, Caitlyn Suzann JR
1629 Grafton Cv, Collierville TN 38017-7313
HAGENBROK, Ryan Michael P3
1629 Grafton Cv, Collierville TN 38017-7313
HAGER, Colin FR
536 Fleda Rd, Memphis TN 38120-1558
HAGER, Jordan Thomas SR
651 Jean Ct, Clarksville TN 37043-3867
HAGER, Tiffany Alison SR
2720 Ward Dr, Dyersburg TN 38024-2242
HAGGERTY, Daniel Liam SR
5299 Seneca Ave, Memphis TN 38117-5960
HAGY, Allen P JR
1340 Post Office Rd, Michie TN 38357-5062
HAHN, Jenna Quick JR
2210 Meadow Glade Ln Apt 4,
Memphis TN 38134-9745
HAIDERI, Wida Murad JR
607 Wesley Woods Dr, Cordova TN 38018-8231
HAIGHT, Molly GR
5328 Woodford Dr, Birmingham AL 35242-4137
HAIGHT, Sara Caitlin SR
PD Box 562, Grand Jct TN 38039-0562
HAIGHT, Vladimir Fox SO
8930 Calumet Cv, Germantown TN 38138-8248
HAILEY, Anne Katherine GR
3440 Hollow Creek Rd, Germantown TN 38138-8610
HAILEY, Christopher Jerome SO
3585 Clayphil Ave, Memphis TN 38111-5711
HAILEY, Courtney FR
5316 Rappahannock Dr, Memphis TN 38134-6222
HAINES, Devon Lee JR
618 Estridge Cv, Memphis TN 38122-4003
HAINES, Toni Michele SR
6763 Wildberry Ln, Memphis TN 38119-5645

FIRST SOUTH FINANCIAL
TIGER BANKING CENTER
(901) 678-4040 • www.firstsouth.com • 209 Rawlins Service Court (Above The Campus Bookstore)
Free Checking For Students, Faculty And Staff • Free Internet Banking • No Minimum Balance, No Monthly Fee • Unlimited Transactions • Free Tiger Debit Card

HAINING, Sidney Webster SR
1490 W Crestwood Dr, Memphis TN 38119-6008
HAINK, Rene SP
Alois-Andritzki-Str.54, 8autzen 02625
HAINSTOCK, Alexandra FR
4240 Eagles Hunt Rd, Millington TN 38053-2251
HAIR, Candace Lachelle 5Y
315 Carrington Ave, 8righton TN 38011-4234
HAIR, Mary Alice SR
7368 Red River Cv, Memphis TN 38125-4731
HAIRE, Elspeth Lorraine SR
5519 Ginners Dr, Memphis TN 38134-8983
HAIRSTON, Adam FR
1273 Woodston Rd, Memphis TN 38117-6317
HAIRSTON, Megan Lashay FR
1700 Red Banks Rd N, 8yhalia MS 38611-8228
HAIRSTON, Stephanie D1
2365 Riley Forest Dr, Winston Salem NC 27127-7569
HAJEER, Mustafa Hussein GR
Jordan-Irbid-PD Box 910043, Irbid 21191
HAJIHASHEMI, Ali D1
8950 Gateshead Ln Apt 302, Cordova TN 38018-4872
HAKIM-MUHAMMAD, Hashim Abdul SR
3382 Spottswood Ave, Memphis TN 38111-4203
HALBROOK, Tyler Scott FR
642 Bloomington Dr, 8righton TN 38011-4126
HALE, Brooklyn Larue SR
37 Ellendale Cv, Jackson TN 38305-9515
HALE, David Lyn SR
134 Duito Drummonds Rd,
Drummonds TN 38023-7247
HALE, Dorothy M D1
4537 Rodney Rd **67B-2716**
Memphis TN 38116-7246
HALE, Emmie FR
3278 Don Valley Dr, Bartlett TN 38133-2669
HALE, Kenya Marie SD
5124 E Shore Dr, Memphis TN 38109-6214
HALE, Keshia Nicole SR
7113 8ristol Meadow Ln, Memphis TN 38125-4289
HALE, Lauren Ashlee HS
890 Landing Oaks Dr, Collierville TN 38017-7369
HALE, Lucas FR
3278 Don Valley Dr, Bartlett TN 38133-2669
HALE, Shelley Ann JR
8415 Linda Shore Dr N, Southaven MS 38672-8389
HALE, Vincent Ewing SR
Arbor Lake Dr S, Horn Lake MS 38637
HALE, Walter SR
7847 Harrold Cv, Millington TN 38053-2400
HALER, Selena Carol GS
1688 Daken 8ucket Dr, Cordova TN 38016-8579
HALEY, Cullen Lowe FR
1991 Court Ave, Memphis TN 38104-2704
HALEY, Evangela Rene SR
19 Pickens Cv, Jackson TN 38305-5706
HALEY, Holley Austin SR
820 Wrenwood St, Memphis TN 38122-3566
HALEY, Hunter SD
1019 Fall Springs Rd, Collierville TN 38017-9400
HALEY, Rachel Stirling ED
9600 Colthurst Cv, Germantown TN 38139-6822
HALEY, Sean Natalie FR
2676 Dromedary Dr, Memphis TN 38133-4961
HALFORD, Martha Anna SR
9161 River 8luff Rd, Millington TN 38053-4102
HALL, Abigail Denise P1
9490 Crockett Rd, 8rentwood TN 37027-8401
HALL, Akeivia Monique FR
9712 Tributary Cv, Arlington TN 38002-9843
HALL, Aleigha Catherine JR
755 Baltimore St, Memphis TN 38114-2603
HALL, Alexandra Lauren HS
8203 8lue Lagoon Dr, Arlington TN 38002-8917
HALL, Amy GR
2651 8ay Pointe Cir W, Memphis TN 38128-0923
HALL, Amy Michelle SR
1736 Shoaf St, Covington TN 38019-3343
HALL, Antoinette S JR
6294 Arbor Creek Trl Apt 303,
Memphis TN 38115-3424
HALL, Ashley Nicole SR
209 W Mitchell Rd, Memphis TN 38109-3727
HALL, Ashley Shea JR
259 Guinn 8ottom Rd, 8rownsville TN 38012-6732
HALL, Austin Chase FR
6060 Brandon Brook Dr, Lakeland TN 38002-6803
HALL, Bethany Dawn FR
5744 Chester St, Arlington TN 38002-3803
HALL, Bianca Mercedes JR
2324 Ceylon Ct, Memphis TN 38119-7428
HALL, 8ridgett Angenett JR
3790 Winwood Dr, Memphis TN 38128-6720
HALL, Cayla FR
1779 Kirby Pkwy Ste 60, Memphis TN 38138-3666
HALL, Chelsea Anne FR
395 Sun Flower, Atoka TN 38004-5234
HALL, Christopher David SD
1014 Copper Leaf Cv, Collierville TN 3B017-3551
HALL, Daphne Denise SR
7197 Mallard Creek Dr Apt 92,
Horn Lake MS 38637-1145
HALL, Darrah M SD
4527 Applegate Rd, Memphis TN 38109-5809
HALL, Deborah Landerman GR
1279 Marsh Creek Ln, Collierville TN 38017-3941
HALL, Debra Machelle SR
8200 8roadford Dr Apt 104, Memphis TN 38125-2969
HALL, Evan Taylor SD
9180 Morning Ridge Rd Apt 102,
Cordova TN 38016-8457
HALL, Ferrakohn Edward JR
1293 Favell Dr, Memphis TN 38116-5113
HALL, Hayley Rae SR
609 Chester Levee Rd, Jackson TN 38301-7703
HALL, James Lee SO
3430 Ivy Lake Cv, Memphis TN 38133-2773
HALL, Janet G FR
1077 Colonial Rd, Memphis TN 38117-5539
HALL, Jenny Burke GR
115 S Cross St, Dneida TN 37841-2302
HALL, John FR
1431 Mary Jane Ave, Memphis TN 38116-8910
HALL, John Luke GR
1835 Nelson Ave, Memphis TN 38114-1725
HALL, Keith Dwayne D1
100 Lucy Ln Apt 14, Marion AR 72364-1868
HALL, Kelsey SD
4072 Green Hill Dr, Hernando MS 38632-7254
HALL, Kenneth Alvin FR
PD 8ox 11112, Memphis TN 38111-0112
HALL, LaShonda Denise GR
4834 Encore Pkwy, Walls MS 38680-6004
HALL, Laura E D1
201 E Jeff Davis Ave, Greenwood MS 38930-2305
HALL, Linda G GR
PD 8ox 1121 . . . . . **67B-2054**
Cordova TN 38088-1121
HALL, Mary 8eth GR
390 Angelus St **545-8090**
Memphis TN 38112-5218
HALL, Mary Rachel GR
165 Whitehall Ct, Eads TN 38028-3314
HALL, Michelle Kimberly SR
3896 8righton Cv, Memphis TN 38128-6202
HALL, Nicholas Adrian JR
7641 W Sandidge Rd, Olive 8ranch MS 38654-2709
HALL, Nicholas Scott JR
1431 Wolf Hunt Dr, Collierville TN 38017-8638
HALL, Paige Latese JR
4630 Berta Rd, Memphis TN 38109-5906
HALL, PaTrice Antonette SR
294 Harrell St, Memphis TN 38112-4004
HALL, Richard Edward JR
PD 8ox 432, Lexington TN 38351-0432
HALL, Rita M D1
1708 Brighton Clopton Rd **67B-4056**
8righton TN 38011-6690
HALL, Ryan Landry P3
9446 8ethel Rd, Olive 8ranch MS 38654-9285
HALL, Sakala FR
3795 Dante Ave, Memphis TN 38128-2136
HALL, Seika FR
560 Main St, Savannah TN 38372-2040
HALL, Sequeroia Salvaggia SD
4627 Hill Gail Dr, Memphis TN 38141-7835
HALL, Susan FR
3209 Lichen Dr, 8artlett TN 38134-3509
HALL, Thomas Preston FR
6180 Magnolia Lakes Dr,
Olive 8ranch MS 38654-4830
HALL, Wendy Michelle SR
4791 Lynngate Dr, Memphis TN 38141-8588
HALL, Yuketa Braden SR
680 W Wind Drive Ext, Newbern TN 38059-5306
HALL-BAKER, Amy Elizabeth 5Y
8601 Thorncliff Fwy **21B-5404**
Cordova TN 38016-8450
HALLER, Kristin Elaine GR
5400 Lenn Rd, Newburgh IN 47630-2146
HALLIBURTON, Rachel Nicole SD
322 8lackmon St, Medina TN 38355-8784
HALLMAN, Averi A SO
8908 N Kensington Dr, Spokane WA 99208-8886
HALLMON, Damali Watson GR
5170 Canton Dr, Memphis TN 38116-8304
HALLOCK, Melinda D1
3626 Shirlwood Ave, Memphis TN 38122-4631
HALMON, Tamara Monique JR
7586 Lowrance Rd, Memphis TN 38125-2820
HAM, Raven Dawn GS
2063 Peabody Ave, Memphis TN 38104-4146
HAMAOE, Sawsan M SR
1623 Sutton Meadow Ln, Cordova TN 38016-7645
HAMBLEN, Katie Zodda GS
7034 Country Rd, Germantown TN 3813B-1500
HAMBRICK, Lindsey E FR
11380 Doublegate Ln, Eads TN 38028-7963
HAMBY, Thomas Pryor JR
9359 Williams Glen Cv, Germantown TN 3B139-3597
HAMBY, Trace FR
269 Grand Steeple Dr, Collierville TN 38017-7168
HAMER, Marqueen Marie GR
4455 Ryans Run Rd, Memphis TN 38141-6882
HAMER, Stefanie Nycole FR
6301 Common Daks Ct Apt 101,
Memphis TN 38120-2682
HAMER, Timothy Matthew SR
5384 Cosmos Cv, Memphis TN 38118-8019
HAMILTON, Alle'Ana La'Trest FR
4547 Applegate Rd, Memphis TN 38109-5809
HAMILTON, 8rian DNeal SR
7258 La Casa Dr, Bartlett TN 38133-8907
HAMILTON, Cristina Lacree JR
4411 Grand Pyramid Dr, Memphis TN 38128-1436
HAMILTON, Eboney Mikea SD
4208 Troost Dr Apt 2, Memphis TN 38128-2226
HAMILTON, Heather Marie GR
3528 Cedargreen Cove, Memphis TN 38128
HAMILTON, John Louis JR
2321 Castleloch Ct, High Point NC 27265-9451
HAMILTON, Lemondra D1
7883 Freehold Dr, Memphis TN 38125-3255
HAMILTON, Melissa May JR
725 Timberlake Rd, Springville TN 38256-5903
HAMILTON, Meredith Elizabeth SR
4760 Pelican Bay Dr Apt 104,
Memphis TN 38125-5312
HAMILTON, Rex Alvin SD
2033 Meadowview Ln, Memphis TN 38116-8135
HAMILTON, Tammy SR
6088 Seminole Dr, Olive 8ranch MS 38654-3126
HAMILTON, Tiesha FR
5052 Stembridge St, Arlington TN 38002-8950
HAMILTON, Timothy Andrew SD
6032 Honeysuckle Ln, Walls MS 38680-9502
HAMILTON, Vanezia FR
2233 Wellons Ave, Memphis TN 38127-3433
HAMLET, Shakira Tonesia JR
4359 Sunvalley Dr, Memphis TN 38109-4801
HAMLET, Thomas W D1
PD 8ox 11961, Memphis TN 38111-0961
HAMLETT, Terrica 8 SD
114 Dakridge Dr, Jackson TN 38305-4826
HAMM, Adrienne Danielle JR
2786 Middleburg Rd, Decaturville TN 38329-5611
HAMM, Caitlin Elise HS
8916 Cairn Ridge Dr, Germantown TN 38139-6666
HAMM, Gilbert Neal GR
6870 Cades Brook Dr, Millington TN 38053-4028
HAMM, Lauren FR
7625 Dunn Ln E, Olive Branch MS 38654-7430
HAMM, Tamika Yvette SR
2014 Boyle Ave, Memphis TN 38114-4645
HAMMAMI, Alora Leigh JR
619 Fort Sumpter Ln, Collierville TN 38017-1779
HAMMEL, John Cody SD
518 E Rolling View Dr, Park City KS 67147-7307
HAMMER, Hannah L SD
3207 White Sands Dr, Horn Lake MS 38637-6090
HAMMER, Trisha Nechole JR
3833 Regency Daks Dr, Memphis TN 38135-9420
HAMMER, William FR
1352 Milestone Dr, Collierville TN 38017-1193
HAMMERTON, David FR
8589 Riverchase Dr, Germantown TN 38139-4436
HAMMONO, Claudia Rebecca 5Y
595 Wood Arbor Pkwy Apt 108,
Cordova TN 38018-3417
HAMMONO, Coral FR
1814 Coventry Dr, Memphis TN 38127-3306
HAMMONO, Debra D SR
584 Frayser Dr, Memphis TN 38127-8916
HAMMONO, Jasmine N SR
5308 Pipers Gap Cv, Memphis TN 38134-6307
HAMMONO, Kaleatha Denise SR
2958 Capri St, Memphis TN 38118-3146
HAMMONO, Keith Anthony JR
2722 Dwight Rd, Memphis TN 38114-5458
HAMMONO, Kristi Lee GS
5232 Keatswood Cv, Memphis TN 38120-2706
HAMMOND, Paul William D1
43 Ledgelawn Ave, 8ar Harbor ME 04609-1303
HAMMONO, Rickie Anne SD
4237 N Buford Ellington Dr Apt,
Memphis TN 38111-7425
HAMMONO, Sydnee Marie SR
215 N Washington St, Metamora IL 61548-9638
HAMMONS, David Geoffrey SR
551 Lyndsey Dr, Brighton TN 38011-6637
HAMPTON, Anika S SR
6558 Oak Hurst Dr, Memphis TN 38141-042B
HAMPTON, Candice Evon JR
495 Holmes Mill Rd, Huntingdon TN 38344-1718
HAMPTON, Casie SD
1615 Fayne Rd, Brighton TN 38011-6729
HAMPTON, Dominique Cortez JR
2988 Overbrook Cv, Memphis TN 3812B-4611
HAMPTON, Elondria S SD
2154 Burnham Cv, Memphis TN 38127-4507
HAMPTON, Frederick
160 Cheairs Ln, Grand Junction TN 38039-6143
HAMPTON, Gabriel L
4966 Haleville Rd, Memphis TN 38116-7924
HAMPTON, John Ples
663 N Idlewild St, Memphis TN 38107-4516
HAMPTON, John Tyler
6621 Knight Arnold Ext., Memphis TN 38115
HAMPTON, Katricia Ann
2364 S Parkway E Apt 101, Memphis TN 38114-
HAMPTON, Lisa JoEllen
3624 Wynwood Cv, Collierville TN 38017-8140
HAMPTON, Martavius Laray
1587 Walker Ave, Memphis TN 38114-1842
HAMPTON, Mary Houston
7238 Old Zion Rd, Columbia TN 38401-6034
HAMPTON, Tomorrow Williams
1416 8riercrest Ln, Memphis TN 38127-5304
HAMRIC, Adam David
930 Old State Line Dr, Moscow TN 38057-8149
HAMRIC, Brandon Sean
10373 Whealdon Way, Collierville TN 38017-885
HAMRIC, Kelly Nicole
1199 Vance Ave Apt 4, Memphis TN 38104-6609
HAMSLEY, Mark Kevin
2301 Sleepy Hollow Ln **753-**
Germantown TN 38138-4819
HAN, Edward Du
7544 Emerald Greens Dr N, Cordova TN 38016-5
HAN, Ziwen
625 8uck St, Memphis TN 38111-6703
HANANIYA, Yolanda Michelle
2967 S Pondside Dr, Memphis TN 38119-8629
HANCHETT, Caitlin Marie
395 Metro Rd, Eads TN 38028-3121
HANCOCK, Julie Irene
237 Masters Rd, Hixson TN 37343-3015
HANCOCK, Lauren Deanne
8337 King William St, Cordova TN 38016-5128
HANCOCK, Makia
1128 Bradley St, Memphis TN 38114-3900
HANCOCK, Marcia Renee
2830 Baywood Dr, Memphis TN 38134-4330
HANCOCK, Peggy S
2057 Whispering Pines Dr **67B-**
Germantown TN 38139-4213
HANO, Mallorie Elizabeth
576 Green Daks Ln, Collierville TN 38017-7341
HANOLEY, David Lyn
1210 N Graham St, Memphis TN 38122-1511
HANOLEY, Keisha R
3144 8rooksvalley St, Memphis TN 38119-8695
HANOY, Christine Ven
9970 Moose Rd, Millington TN 38053-4976
HANOY, Daphane
4780 Pelican Bay Dr Apt 101,
Memphis TN 38125-5310
HANER, Robin G
8570 8lue Creek Cir Apt 104,
Millington TN 38053-4450
HANFORO, Kristina N
6778 Whitten Pine Dr, Memphis TN 38134-8029
HANKINS, D'Antione Terrell
5035 Cheston Ave, Memphis TN 38118-3422
HANKINS, Darius Deshaun
2381 Zanone Ave, Memphis TN 38114-2331
HANKINS, David Gregory
2980 Carnton Dr, Germantown TN 38138-7347
HANKINS, Destiny R
8971 Daisy Ellen Cv, Bartlett TN 38133-3865
HANKINS, Felicia Lashay
3453 Starsdale St, Memphis TN 38118-5308
HANKINS, Jane Silva
773 University St, Memphis TN 38107-5136
HANKINS, Johnathan Lerone
6915 Tyler Dr, Walls MS 38680-8205
HANKINS, Kimiko L
8857 Grand Slam Dr Apt 203,
Memphis TN 38125-2577
HANKS, Dylan Michael
11 S Auburndale St, Memphis TN 38104-3916
HANKS, Nathaniel Alexander
11 S Auburndale St, Memphis TN 38104-3916
HANKS, Tom
600 Eaglewood Dr Apt E1, Dyersburg TN 38024-2
HANLEY, Michelle D
2771 Dauphin Ave, Memphis TN 38127-4824
HANLON, Shane
7033 Admiral Peary Hwy, Loretto PA 15940-6303
HANLON, William Hadaway
2575 Overlook Dr, Germantown TN 38138-6111
HANN, James Richard
1015 Collingham Cv, Collierville TN 38017-8672
HANNA, Benjamin Jacob
8144 Waverly Xing, Germantown TN 38138-7539
HANNA, Catherine Therese
970 Wrens Roost Cir Apt 3, Memphis TN 38119-0
HANNA, Daylon
377 Laclede Ave, Memphis TN 3B126-600B

NA, Emily R SO
90 Linkwood Ln, Cordova TN 38018-6340
NA, Jeanne Loree JR
4 Garland St Apt 2, Memphis TN 38104-7163
NA, Rachel FR
80 Hickory Valley Rd,
Hickory Valley TN 38042-6450
NA, Sierra FR
08 S Tonya Marie Cv, Bartlett TN 38135-9200
NA, Tracee Veniece SR
19 Trellis Cv, Olive Branch MS 38654-6404
NAH, Kelley White JR
260 Afton Pl, Arlington TN 38002-8744
NAH, Lauren Elizabeth JR
64 Macon Rd, Cordova TN 38018-6277
NAH, Matthew Roderick SD
75 Wellons Ave, Memphis TN 38127-3431
NAHAN, Amanda Erin SO
68 Morning Flower Dr, Memphis TN 38135-0277
NAHAN, Sean FR
6 Saint Nick Dr, Memphis TN 38117-5141
NERS, Haley Jane FR
92 Old Brunswick Rd, Lakeland TN 38002-9634
NINGS, Katherine Elizabeth SR
0 Grand Steeple Dr, Collierville TN 38017-7173
NON, Brigid GR
82 Kimball Ave, Memphis TN 38111-5300
RAHAN, Michael Ryan SR
88 Carruthers Pl Apt 7, Memphis TN 38112-5240
SEN, Bailey Michelle SD
6 Becks Ln, Brighton TN 38011-3600
SEN, Charise N GR
5 Alexander St, Memphis TN 38111-8200
SEN, Christian JR
51 Vienna Way, Germantown TN 38138-2825
SEN, Denny James SR
32 Tally Ho Dr E, Olive Branch MS 38654-4147
SEN, Jason Eric JR
11 Sutton Meadow Ln, Cordova TN 38016-7645
SEN, Jesse D FR
33 Arbor Lane Dr, Memphis TN 38133-5202
SEN, Kelsey Mae FR
9 Elk Ridge Rd, Northwood OH 43619-2657
SEN, Micah FR
Sherman Cir, Asan GU 96910-1511
SEN, Wesley Bryant JR
42 Normandy Ln, Memphis TN 38117-2702
SOM, Ryan FR
3 W Tree Dr, Collierville TN 38017-1326
SON, Andrew FR
9 Walter Fletcher Ln, Burlison TN 38015-7345
SON, Ryan Baxter D1
Mina Ave 678-2869
mphis TN 38103-4493
SON, Shelley Lynn SR
15 Darolyn St, Bartlett TN 38134-3709
Yanjun D1
titute of Crustal Dynamics, No1 AnNingZhuang Rd,
Haidian District 678-4855
jing 100085
JE, Moon Moon 01
thurpara Masterpara, Debagram Kaliganj, Nadia,
Krishnanagar
ANTS, Donald A 5Y
5 Sandridge St, Memphis TN 38122-4020
IER, Christine FR
5 Alexander St, Memphis TN 38111-4507
IER, Hayley Anna SO
5 Cleveland St, Ripley TN 38063-1201
IIN, Angie FR
5 Cherry Hollow Cv, Cordova TN 38018-4305
JOR, Christina M SP
S Evergreen St, Memphis TN 38104-3918
'OR, Grady Timothy GS
16 Roundtree Ln, Cordova TN 38016-4660
OUR, Cerise Anne GR
11 Monroe Ave, Memphis TN 38104-3713
AWAY, Brian Wendell GR
3 Tulip Rd, Memphis TN 38109-6917
AWAY, Candice D JR
1 Tamarron Cir Apt 104, Memphis TN 38125-2326
AWAY, Derek SO
4 Blanding Ave, Memphis TN 38118-4361
AWAY, Joy Ann-Marie JR
0 Pine Arbor Ln Apt 203, Cordova TN 38018-8242
AWAY, Kenisha JR
6 Moriah Run Apt 205, Memphis TN 38115-5601
AWAY, Lasonia S SR
3 Verne Rd, Memphis TN 38117-6609
AWAY, LaTanfernee Deontra FR
6 Annandale Or, Memphis TN 38125-4267
AWAY, Trevor Witt SO
Robert Dell Cv, Memphis TN 38117-2716
EE, William Oavid JR
6 Briarcliff Ave, Memphis TN 38117-3310
EN, Brittani LeKevion FR
0 Anisha Pl, Nashville TN 37207-5927
EN, Caitlyn Elizabeth SO
Sharon Or, Memphis TN 38122-3943

HARDEN, Halley FR
1330 Brower St, Memphis TN 38111-3910
HAROEN, Jared Dwane FR
5048 Bartonwood Dr, Memphis TN 38141-8474
HAROEN, Keisha Yvette JR
3671 Raleigh Millington Rd, Memphis TN 38128-3230
HARDEN, Marquita FR
5088 Judy Lynn Ave, Memphis TN 38118-2541
HAROEN, Ouashonda Monique FR
3317 Caribou Dr, Memphis TN 38115-3005
HAROEN, Ruby Lee GR
6700 Norfield Dr, Memphis TN 38115-4323
HARDGRAVE, Michael Wesley JR
11250 Wolf Woods Dr, Arlington TN 38002-4383
HARDIN, Anjelica LeAnne SD
534 Josephine St, Memphis TN 38111-1708
HAROIN, Christina L JR
3210 Seminole Rd, Memphis TN 38111-3026
HAROIN, John Kevin 5Y
2069 Kilbirnie Dr, Germantown TN 38139-3404
HARDIN, LaKeesha GR
10182 Green Moss Cv, Cordova TN 38018-0115
HARDIN, Matthew SR
215 Sunnyside Dr, Chapel Hill TN 37034-2365
HARDIN, Paris Nicole SR
9 N 2nd St Apt 512, Memphis TN 38103-2641
HARDIN, Patrice Nicole SR
1505 S McAuley Dr, West Memphis AR 72301-3310
HARDIN, Rebecca Lauren FR
5735 Richburg Ave, Memphis TN 38135-1486
HARDIN, Wynona L JR
1704 Beale Rd, Byhalia MS 38611-8183
HARDING, Jared Scott SR
9001 Carriage Creek Rd, Arlington TN 38002-8939
HARDING, Jason FR
6199 Carolot Ln, Bartlett TN 38135-6162
HARDING, Karltario Deandre SR
7738 Elpine Gray Dr, Arlington TN 38002-8529
HARDING, Teresa Faye 5Y
9196 Bruton Parish Cv, Memphis TN 38133-4149
HARDING, Thomas Bruce JR
9196 Bruton Parish Cv, Bartlett TN 38133-4149
HARDISON, Cyndi Christine JR
5053 Coke Cv, Memphis TN 38127-2533
HARDISON, Cynthia Elaina JR
1995 Center Hill Wright Rd, Reagan TN 38368-6060
HARDISON, Jacqueline S FR
5053 Coke Cv, Memphis TN 38127-2533
HARDMAN, Portia Chiffon GR
5188 Alford St, Memphis TN 38109-7348
HARDRICK, Tajiauna Jetoi FR
5615 Wagon Road Gap, Memphis TN 38134-6639
HARDRICK, Tiniesha Jaquilla FR
4842 Leonard Rd, Memphis TN 38109-6845
HAROWICK, Collin Greer SR
1270 Pinnacle Point Dr, Collierville TN 38017-1364
HAROWICK, Leah Rachelle JR
11 Hall Rd, Jackson TN 38301-9552
HARDY, Austin Lee SO
6102 S Ragland Cv, Arlington TN 38002-8186
HARDY, Ayana Lametrius HS
1063 College St, Memphis TN 38106-2207
HARDY, Ayanna Sumone' HS
1154 Havenwood Or, Cordova TN 38018-0307
HARDY, Brandon JR
6102 S Ragland Cv, Arlington TN 38002-8186
HAROY, Gregory Sean GR
4501 Long Creek Rd, Memphis TN 38125-3620
HARDY, Irazema JR
3865 Peachtree Ln, Bartlett TN 38135-9211
HARDY, Jermaine FR
401 S Parkway E, Memphis TN 38106-5435
HARDY, Jessica Shanequa JR
3489 Julia St, Memphis TN 38127-5713
HARDY, Latasha Lynette JR
7641 Coral Meadows Dr, Southaven MS 38671-5213
HARE, Ruth Oishong SO
904 Potts Chapel Rd, Jackson TN 38305-9278
HARGET, Sarah Elizabeth FR
2631 Mossy Rock Cv, Memphis TN 38133-8121
HARGRAVE, Angela Lynnette GS
4729 Forest Trl, Collierville TN 38017-9359
HARGROVE, Ijiah Alexis FR
4208 20th St, Gulfport MS 39501-4156
HARGROVE, Kimberly Gail FR
3276 Sherrycrest Or, Memphis TN 38128-1732
HARGROVE, Lamar FR
110 Barksdale Ct, Memphis TN 38104-7624
HARGROW, Janet Yvonne GR
1285 Hickory Wood Cv 678-2307
Memphis TN 38116-8944
HARING, Nicholas James JR
2732 N Harrison St, Arlington VA 22207-1575
HARKER, Elizabeth Grace JR
3211 Hill Lake Or, Bartlett TN 38135-2594
HARKINS, Chandra Trinita GR
3549 Philsdale Ave 495-7049
Memphis TN 38111-5450
HARKNESS, Kayla Michele SR
5335 Scarlet Ridge Dr, Arlington TN 38002-7028

HARKNESS, Megan Leann JR
4815 Avondale Ave, Memphis TN 38122-4222
HARLAN, Anna FR
5334 Wilton Ave, Memphis TN 38120-1741
HARLAND, Erin Marie SR
7075 Vineyard Way Apt 101,
Germantown TN 38138-1408
HARLEY, Daynica Lynn SD
5500 Hunter Jack Cv, Arlington TN 38002-4582
HARLOW, Tracey Ann SR
3956 Loch Meade Dr, Lakeland TN 38002-3973
HARMEIER, Elizabeth FR
5915 Diplomat Pl, Bartlett TN 38134-9505
HARMON, Amanda Elizabeth GR
104 Sawyer Cir Apt 496, Memphis TN 38103-0945
HARMON, Karen Marie GS
245 Eagle Valley Dr, Dakland TN 38060-3504
HARMON, Katharine Cecelia SD
PO Box 445, Dunlap TN 37327-0445
HARMON, Ryan Darrell SD
3471 Eric Ln, Memphis TN 38115-3648
HARMON, Terrell FR
2633 Edith Nankipoo Rd, Ripley TN 38063-8107
HARNEY, Stewart Michael SR
6200 Ewing Blvd, Arlington TN 38002-8743
HARP, Stanley Howard SR
1715 Cornelia Ln, Memphis TN 38117-7003
HARPER, Brittney Michelle JR
8359 Prestine Loop Apt 106, Cordova TN 38018-4297
HARPER, Caleb SD
1075 Galahad Cv, Memphis TN 38134-7978
HARPER, Daniel Scott GS
689 Rozelle St 678-1412
Memphis TN 38104-5026
HARPER, Edneshia Chauntay JR
314 W Johnson Cir, Memphis TN 38112-4216
HARPER, Emily Suzanne SR
3881 Oak Forest Dr, Bartlett TN 38135-9451
HARPER, Jaclyn Lou FR
1926 Rye Rd, Germantown TN 38139-3334
HARPER, Janice Denise FR
5469 Jordan Dr, Memphis TN 38116-9488
HARPER, Joshua FR
3516 Winding Wind Cv, Bartlett TN 38135-3044
HARPER, Malinda Carol JR
78 Cooke Rd, Alamo TN 38001-6304
HARPER, Marsha Monique JR
75 Thomas St, Brentwood NY 11717-1216
HARPER, Phillip FR
800 Cornell Ave, West Memphis AR 72301-5112
HARPER, Sally Renee SO
9077 Ashmere Dr, Germantown TN 38139-6645
HARPER, Tiara SD
1053 S Prescott St, Memphis TN 38111-4121
HARR, James Oliver D2
175 Stonewall St Apt 102, Memphis TN 38104-2469
HARR, Sarah Catherine D2
175 Stonewall St Apt 102, Memphis TN 38104-2469
HARRELL, Anthony FR
128 Phillips St, Jackson TN 38301-8008
HARRELL, Bailey Elizabeth GR
3860 Lake Village Cv, Olive Branch MS 38654-5837
HARRELL, Charlie E JR
1975 Ebenezer Loop, Somerville TN 38068-7015
HARRELL, Daren John SO
2730 Fletcher Crest Cv, Cordova TN 38016-2493
HARRELL, Erin Mullin 5Y
470 North St 751-3800
Hernando MS 38632-1732
HARRELL, Gerre J SR
5765 N Wildwood Rd, Memphis TN 38135-1009
HARRELL, Jordan Shane HS
3826 Thistle Knoll Cv, Bartlett TN 38135-7425
HARRELSON, Tessa SO
2738 Galaxie St, Bartlett TN 38134-4626
HARRINGTON, Jordan Elizabeth FR
577 Harrington Rd, Scotts Hill TN 38374-6470
HARRINGTON, Katie FR
577 Harrington Rd, Scotts Hill TN 38374-6470
HARRINGTON, Rex Walker 5Y
411 S Reese St, Memphis TN 38111-4439
HARRINGTON, Robert Shawn JR
104 Oak Ridge Lakes Dr, Coldwater MS 38618-6005
HARRINGTON, Rodney Adam SO
1782 Crawford School Rd,
Decaturville TN 38329-4420
HARRIS, Ajigne Cion GR
10007 Esprit Pl, Cordova TN 38016-0186
HARRIS, Amber Michelle GC
2406 Vista Dr, Memphis TN 38114-5851
HARRIS, Angel Shanese SR
4644 Hill Gail Dr, Memphis TN 38141-7836
HARRIS, Angela Oenise P2
3234 Foxgate Dr, Memphis TN 38115-3124
HARRIS, Angela Renea FR
5015 Ridge Park Or, Memphis TN 38128-5029
HARRIS, Angela Yvette SR
249 W Mitchell Rd, Memphis TN 38109-3727
HARRIS, Anjelica Maleika SO
895 Richland Or, Memphis TN 38116-8251

HARRIS, Asa SO
PO Box 40977, Memphis TN 38174-0977
HARRIS, Ashley C FR
6680 Century Arbor Pl E Apt 10,
Memphis TN 38134-0112
HARRIS, Ashley Na'Tasha JR
243 Locust Grove Dr, Cordova TN 38018-4803
HARRIS, Ashley Nikole FR
7557 Valley Mist Dr, Memphis TN 38133-5215
HARRIS, Auderricka Michelle FR
4283 Briarberry Ln, Memphis TN 38109-4717
HARRIS, Bradley Armand SR
6975 Parkbrook Ln, Cordova TN 38018-7935
HARRIS, Brandon JR
215 Farmer Trl, Atoka TN 38004-7726
HARRIS, Brandon O JR
3213 Estes St, Memphis TN 38115-2906
HARRIS, Britney N SO
2416 Corning Ave, Memphis TN 38127-4626
HARRIS, Cari Ayana HS
175 Federal Row Dr Apt 103,
Collierville TN 38017-7034
HARRIS, Carl Lonte FR
5119 Live Oak St, Dallas TX 75206-7803
HARRIS, Carla Delilah SD
1517 Maplewood St, Memphis TN 38108-1430
HARRIS, Caroline Michelle JR
7160 Pecan Rdg E, Southaven MS 38671-9285
HARRIS, Casey SD
3 Quinwood Dr, Jackson TN 38305-9454
HARRIS, Cassandra Jeanette GR
74 N Willett St Apt 3, Memphis TN 38104-2438
HARRIS, Catrina L SD
2416 Corning Ave, Memphis TN 38127-4626
HARRIS, Charles Dorrell FR
1115 Richland Dr, Memphis TN 38116-8215
HARRIS, Cheyne Wright P3
350 Shively Ave, Collierville TN 38017-2695
HARRIS, Chloe' Corinne FR
341 Vailview Dr, Nashville TN 37207-2509
HARRIS, Christina FR
4949 Whitfall Cv S, Memphis TN 38125-3395
HARRIS, Connor FR
784 Nelson Dr, Brighton TN 38011-6664
HARRIS, Cordaryl SO
24 W Norwood Ave, Memphis TN 38109-2337
HARRIS, Dale Vonzele SO
525 W Winoka Cv, Collierville TN 38017-3692
HARRIS, Danielle FR
6295 Constance Ave, Bartlett TN 38134-4664
HARRIS, Danielle Marie HS
4862 Forbess Ln, Millington TN 38053-1622
HARRIS, Darryl Clayton JR
4183 Old Forest Rd, Memphis TN 38125-3058
HARRIS, Dennis SR
4580 Shadow Knoll Dr, Arlington TN 38002-7506
HARRIS, Desmond Demal SO
817 Pope St, Memphis TN 38112-2122
HARRIS, Diamond FR
5515 Walton Hill Cv, Memphis TN 38125-4174
HARRIS, Dorothy C 5Y
175 Alta Vista Or 848-3499
Marion AR 72364-2203
HARRIS, Ebony Patrice JR
25 Grant Rd, Somerville TN 38068-6151
HARRIS, Ereka Jenean SR
3244 River Valley Ln, Memphis TN 38119-8091
HARRIS, Eunice May SR
4150 Arrowood Ave, Memphis TN 38118-2903
HARRIS, Eunice Robinson 02
4430 Tall Trees Cir 323-5181
Memphis TN 38117-5420
HARRIS, Felicia Larice JR
3141 Ashwood St Apt 3, Memphis TN 38118-3806
HARRIS, Geraldine Williams JR
2520 Jonquil Or, Memphis TN 38133-4853
HARRIS, Gloria D SR
3428 W Village Grove Pl Apt 5,
Memphis TN 38115-1495
HARRIS, Hanalei Kale' FR
2246 Montego Or, Cordova TN 38016-4556
HARRIS, Jakiya FR
10349 Cottage Oaks Dr, Cordova TN 38016-0330
HARRIS, James Lewis SR
4525 Pinegate Dr, Memphis TN 38125-3525
HARRIS, Jamillah Rasheda FR
4720 Bending Oaks Cv W, Memphis TN 38128-7439
HARRIS, Jan Marie SR
2155 Mississippi Valley Blvd,
Southaven MS 38671-1904
HARRIS, Jasmine Latrice HS
4525 Pinegate Dr, Memphis TN 38125-3525
HARRIS, Jason LeShure SR
708 Lackey Rd, Marion AR 72364-5002
HARRIS, Jason M JR
3981 Wildwind Cv, Memphis TN 38115-6501
HARRIS, Jennifer E SO
3465 Sunswept Dr, Bartlett TN 38133-2639
HARRIS, Jerald Jamaal FR
3025 Oak Allee St, Memphis TN 38115-2716

FIRST SOUTH FINANCIAL
TIGER BANKING CENTER
(901) 678-4040 • www.firstsouth.com • 209 Rawlins Service Court (Above The Campus Bookstore)
Free Checking For Students, Faculty And Staff • Free Internet Banking • No Minimum Balance, No Monthly Fee • Unlimited Transactions • Free Tiger Debit Card

HARRIS, Jeremy Lorenzo JR
818 8oulevard Drleans St, Marion AR 72364-5026
HARRIS, Jeremy Marcel SD
4179 Windermere Rd, Memphis TN 38128-2056
HARRIS, Jessica Amber SD
2012 8rookline Rd, Memphis TN 38128-6208
HARRIS, Jill Erin SD
534 Armstrong Rd, Drummonds TN 38023-4910
HARRIS, Joel Leonard D1
1325 Landfair Dr Apt 304,
Germantown TN 38138-2052
HARRIS, Joseph Lawrence JR
8915 Carriage Creek Rd, Arlington TN 38002-8972
HARRIS, Joseph Vincent FR
4982 Cottonwood Rd, Memphis TN 38118-2608
HARRIS, Justin Murrell FR
444 Diamond Grove Rd, 8eech 8luff TN 38313-9181
HARRIS, Katherine E GR
970 Kings Park Rd, Memphis TN 38117-5428
HARRIS, Kendal FR
2177 Cumbernauld Cir W,
Germantown TN 38139-5309
HARRIS, Kenderek Deunta SR
8000 Tankard Dr, Memphis TN 38125-3156
HARRIS, Kendra Denitra SD
3021 8annockburn Rd, Memphis TN 38128-2901
HARRIS, Kimberly SR
2517 8ridgeport Dr, Memphis TN 38114-5719
HARRIS, Kimo Lei FR
6355 Newstone Dr Apt 303, 8artlett TN 38135-9169
HARRIS, Kyondrea Shanice JR
5430 Meadowick Ave, Memphis TN 38115-3624
HARRIS, Lanitra 5Y
7636 Legacy Dr, Memphis TN 38119-9056
HARRIS, Lashanga Rena SR
4133 Robert Everett Cv, Memphis TN 38111-7426
HARRIS, Lauren 8rittany FR
7683 Callaway Hills Cv, Memphis TN 38125-4750
HARRIS, LeDuinton Shaquille FR
3816 Marston Rd, Memphis TN 38118-6423
HARRIS, Leticia Adeah FR
1141 E Cortona Cir, Cordova TN 38018-6973
HARRIS, Lindsey Marie SR
566 Autumn Run Dr, Collierville TN 38017-1646
HARRIS, Mabry Laine JR
1155 Forest Wood Cv E, Collierville TN 38017-3229
HARRIS, Marcia Denise SP
797 Northaven Dr, Memphis TN 38127-2736
HARRIS, Markesia Latrice JR
1756 Holman Pl, Memphis TN 38114-1804
HARRIS, Markus Randall SR
49 S 4th St Apt 410, Memphis TN 38103-5222
HARRIS, Marquice Demeatrice 5Y
831 N Avalon St, Memphis TN 38107-5005
HARRIS, Marquise Reshun FR
4044 Eagle River Rd, Memphis TN 38118-4905
HARRIS, Melissa Renee JR
7645 Valley Glen Dr, Memphis TN 38133-5178
HARRIS, Michael John FR
9060 Chimneyrock 8lvd, Cordova TN 38016-1402
HARRIS, Michelle FR
2946 Cherry Rd, Memphis TN 38118-2924
HARRIS, Mitchell Ray SD
113 Willow St, Marion AR 72364-2053
HARRIS, Morgan Ashley JR
1445 Dexter Lake Dr Apt 102,
Cordova TN 38016-5988
HARRIS, Nerressia Alessandra SR
2047 US Highway 45 8yp S, Trenton TN 38382-2940
HARRIS, Nicole R 5Y
2356 Hatchie Dr Apt 202 . . . . . **252-4544**
Cordova TN 38016-7678
HARRIS, O 8 Aaron GR
1551 Tayner St, Memphis TN 38108-1922
HARRIS, Parker SO
377 8olivar Hwy, Jackson TN 38301-7814
HARRIS, Patricia Christine SR
8681 Chris Suzanne Cir, Cordova TN 38018-7303
HARRIS, Patrick Jerome SR
561 N Jefferson Pl Apt 2, Memphis TN 38105-5253
HARRIS, Paul JR
5430 Meadowick Ave, Memphis TN 38115-3624
HARRIS, Duiana Denise FR
5670 Los Gatos Dr Apt 2, Memphis TN 38115-1934
HARRIS, Ramey Lynne SR
7397 Crayton Ridge Cv, Cordova TN 38018-6864
HARRIS, Ramon JR
7424 Palgrave Ln, Memphis TN 38125-2156
HARRIS, Randall Steven JR
6360 Candlewood Cv, Memphis TN 38119-6419
HARRIS, Regina L SD
5991 Anchuca Cv, Millington TN 38053-8432
HARRIS, Richard Lee D1
4766 8arkshire Dr, Memphis TN 38141-8467
HARRIS, Ryshonda L SD
6831 Waterview Cir, Memphis TN 38119-8651
HARRIS, Samuel Kirby SD
9518 Stewart Rd, Lakeland TN 38002-9635
HARRIS, Shadera Nicole SD
6338 8rightwood Dr, Memphis TN 38134-7432

HARRIS, Shaketa Raquel JR
5110 8luff Springs Dr, Arlington TN 38002-4817
HARRIS, Sheena D2
540 NW 17th St, Pompano 8each FL 33060-5142
HARRIS, Shelby Danielle FR
5938 Chance Dr N Apt A, Horn Lake MS 38637-8925
HARRIS, Shelia Marie SR
5260 Lovestone Cv, Memphis TN 38109-6451
HARRIS, Shemika Maria D2
172 Marblehead Ln Apt 301, Cordova TN 38018-4885
HARRIS, Shenetric Shenelle JR
1131 8errywood Ave, 8rownsville TN 38012-2325
HARRIS, Stephen Chandler P1
4711 Clendenin Rd, Nashville TN 37220-1003
HARRIS, Steven Kwasi GR
3348 E Dak Side Dr, Memphis TN 38118-5844
HARRIS, Sundra Cheval JR
6053 8raxton Ln Apt 202, Memphis TN 38115-3395
HARRIS, Taneya Shantel HS
3592 Jireh Dr, Memphis TN 38128-5255
HARRIS, Tarrence Rovell SR
4048 Forest Lake Dr, Memphis TN 38128-2488
HARRIS, Taylor 8lake FR
515 Crooked Creek Dr, Dakland TN 38060-5109
HARRIS, Teresa GR
1883 Dld Towne Ln, Germantown TN 38139-6411
HARRIS, Thomas Mark GR
1663 N Parkway, Memphis TN 38112-4938
HARRIS, Tiaerra Lashun SD
1423 Abernathy Rd, Memphis TN 38116-8918
HARRIS, Tiffany GR
PD 8ox 946, Arlington TN 38002-0946
HARRIS, Tijuana Michelle FR
PD 8ox 781, Cordova TN 38088-0781
HARRIS, Tracy S FR
6759 Stornaway Dr, Memphis TN 38119-7822
HARRIS, Travis Dontrall SD
5855 Mount Hickory Dr Apt 3,
Memphis TN 38115-1177
HARRIS, Tureka J FR
6759 Stornaway Dr, Memphis TN 38119-7822
HARRIS, Varen LaGea FR
PD 8ox 2493, Cordova TN 38088-2493
HARRIS, Vonda SD
628 Keller St, 8olivar TN 38008-1953
HARRIS, Wylie Harold SR
5284 Whitworth Rd, Memphis TN 38116-9009
HARRIS, Yolanda Michelle JR
7135 Maple Grove Rd, Olive 8ranch MS 38654-1797
HARRIS-GREEN, Leslie Jovon JR
1863 Capri St, Memphis TN 38117-7402
HARRIS-RAGLAND, Naja Reanna HS
5363 Conifer View Ln, Lakeland TN 38002-4637
HARRISON, Akem Carl FR
970 Springdale, 3090 8eechrun Dr,
Memphis TN 38128-4423
HARRISON, 8rian M SR
485 Ensworth Ct Apt 303, Cordova TN 38018-2220
HARRISON, Darla G P8
3691 Clearbrook St, Memphis TN 38118-5503
HARRISON, David Lee SR
285 Woodsedge Dr, Eads TN 38028-3743
HARRISON, David Trent GR
1915 Acorn Wood Dr, Olive 8ranch MS 38654-9608
HARRISON, Dillon FR
490 Garland St, Memphis TN 38104-7029
HARRISON, Idette Denise GR
8358 Creek Front Dr, Cordova TN 38016-1513
HARRISON, Jessica Suzanne SR
8734 Riverwood Farms Pkwy,
Cordova TN 38016-6118
HARRISON, Joy Lynne SR
544 SE 40th Rd, Lamar MD 64759-8200
HARRISON, Justin Norman SD
7615 Fox 8ridge Cv, Memphis TN 38125-3622
HARRISON, Sabrina Monique SR
401 Midnight Sun Cir, Nashville TN 37211-6822
HARRISON, Sara Paige FR
119 Lynnfield St, Memphis TN 38120-2337
HARRISON, Shelia Denise SD
109 Russell Rd, Jackson TN 38301-3856
HARRISON, Stephanie Nicole GR
629 Shotwell St, Memphis TN 38111-7520
HARRISON, Zachary Thomas SD
8621 Kettering Dr, Cordova TN 38016-5263
HARRISON-JONES, Cara L SR
1031 Haynes St, Memphis TN 38114-3902
HARRITT, Ronald Curtis JR
605 Arbor Hollow Cir Apt 104,
Cordova TN 38018-3413
HARRDUGH, Courtney Paige FR
14642 8raddock Oak Dr, Drlando FL 32837-4951
HARSHBARGER, Heather Downs JR
2825 Waterleaf Dr, Germantown TN 38138-7356
HARSLEY, Josalynn Daleese JR
915 N Trezevant St, Memphis TN 38108-3246
HARSTEAD, Philip Charles GR
25 Meadow Terrace Dr, Dakland TN 38060-5318
HART, Abby SD
112 Vine St, Savannah TN 38372-3232

HART, Alice M SR
4211 N 8uford Ellington Dr Apt,
Memphis TN 38111-7422
HART, Anna FR
1210 Sherwood St, Paris TN 38242-3814
HART, Caroline Ddile D2
535 Thorn Ridge Cv, Memphis TN 38117-3651
HART, David Moore D1
1312 Vinton Ave Apt 1, Memphis TN 38104-4516
HART, Dustin Perry FR
1465 Weiner Rd, Memphis TN 38108-3721
HART, Gidget SR
2722 McVay Rd, Memphis TN 38119-8500
HART, Jared Paul JR
3356 Venson Dr, 8artlett TN 38134-3502
HART, Katelyn N SR
7216 Ryan Hill Rd, Millington TN 38053-7973
HART, Katrina Denise SR
92 Gibson Hwy **855-9023**
Trenton TN 38382-9701
HART, Krystal Lakeshia SO
2169 Long St, Memphis TN 38114-5418
HART, Megan SD
3557 8eretta Rd, 8artlett TN 38133-2707
HART, Natasha Ann JR
548 E Davant Ave, Memphis TN 38106-7425
HART, Peter Douglas FR
2162 Thorncroft Dr, Germantown TN 38138-4103
HART, Phillip Michael D2
535 Thorn Ridge Cv, Memphis TN 38117-3651
HART, Sean Edwin SR
6932 Richard Wilson Dr, Millington TN 38053-4026
HART, Whitley FR
527 Verano St, Medina TN 38355-6922
HARTIGAN, Stephanie 8rook JR
1365 Wahkin Rd, Collierville TN 38017-3382
HARTLEY, Taylor Lyn SO
2940 Creekside Dr NW, Cleveland TN 37312-6515
HARTMAN, Anna Claire SR
2412 Doctor Parks Rd, Gates TN 38037-4420
HARTMAN, Kyle Zachary SD
560 Winding Valley Cv, Collierville TN 38017-3964
HARTMAN, Stafford Elisabeth GC
2453 Eastway Dr, Lexington KY 40503-1907
HARTODN, Amy Christine FR
901-877-5152, Dakland TN 38060
HARTS, Justin Darnell SD
2234 8urlingate Dr, Cordova TN 38016-5234
HARTS, Marshun Latoya SD
710 Lipford St, Memphis TN 38112-2330
HARTSELL, Zane McKinley GR
4936 Ada Ln, Knoxville TN 37918-2601
HARTSFIELD, Erica Diane JR
4940 Cottonwood Rd, Memphis TN 38118-2605
HARTSFIELD, Heidi 8 FR
251 Cotton Fall Dr, Atoka TN 38004-7712
HARTSUFF, Alexander FR
693 Rocky 8rook Cv, Cordova TN 38018-6547
HARVELL, Charlotte L GR
7245 Derma Cv, Memphis TN 38133-4884
HARVELL, Gerald Eugene JR
3510 Rabbit Run, Memphis TN 38115-4162
HARVELL, Jamon Deshea SO
6983 Tealwood Dr, Horn Lake MS 38637-4705
HARVELL, Suzette GR
6983 Tealwood Dr, Horn Lake MS 38637-4705
HARVEY, Adrese Moneke JR
6845 Long Rd, Arlington TN 38002-9671
HARVEY, Alesha Nicole JR
225 8rowns Church Rd, Jackson TN 38305-9203
HARVEY, Alisha Marie GR
PD 8ox 221191, Memphis TN 38122-9191
HARVEY, Allison Marlene JR
201 Sunnyside Ln, Columbia TN 38401-5236
HARVEY, Amanda L JR
2156 N Highland Ave Ste 8, Jackson TN 38305-4923
HARVEY, 8randon JR
9010 Grove Forest Cv, Germantown TN 38139-6718
HARVEY, 8rittney Shanae JR
5431 Haleville Rd, Memphis TN 38116-9038
HARVEY, 8yron FR
7089 Prather St, Millington TN 38053-3902
HARVEY, David C GR
264 Patterson St, Memphis TN 38111-6014
HARVEY, Fredrick 8ernard SD
1437 Lyndale Ave, Memphis TN 38107-4918
HARVEY, Gabrielle Leigh FR
117 E Nolley Dr, Collierville TN 38017-1560
HARVEY, Innocence Christianna GR
377 Taska Rd., PD 8ox 261,
Mount Pleasant MS 38649-0261
HARVEY, Kenneth G SO
4186 Ann Arbor Cv E Apt 4, Memphis TN 38128-2321
HARVEY, Kimberly Terese GR
9203 Lorrie Ln, Olive 8ranch MS 38654-6520
HARVEY, Krishunda Sharee SO
330 Morning Dove Dr, Duncanville TX 75137-3100
HARVEY, Roy Lee SR
3385 Wesfield Dr, Memphis TN 38115-4252

HARVEY, Teresa A
8343 Twin Rivers Dr, Cordova TN 38016-6019
HARVEY, Terry 8rown
377 Taska Rd, Mount Pleasant MS 38649
HARVEY, Whitney Marie Latham
7486 S Germantown Sq,
Germantown TN 38138-4812
HARVEY, Zachary Montgomery
4518 Willow Rd, Memphis TN 38117-6922
HARVILLE, Tikitia Joyce
665 Herron Dr, Somerville TN 38068-5968
HARWELL, Ashley Lynn
6250 US Highway 79 N, 8rownsville TN 38012-
HARWELL, Derron D'von
4280 Coventry Dr, Memphis TN 38127-3345
HARWELL, Robin 8rasher
12274 S Stately Dak Dr, Arlington TN 38002-45
HARWELL, Shelby
12274 S Stately Dak Dr, Arlington TN 38002-45
HARWODD, Jeffrey Stephen
435 S Front St Apt 401, Memphis TN 38103-64
HARWOOD, Nancy Jean
5512 Gwynne Rd, Memphis TN 38120-2048
HARWOOD, Sara E
6718 Thunder Ridge Dr, Dlive 8ranch MS 38654
HASAN, Thamer Mohammed
1979 Ambergate Ln Apt 2, Cordova TN 38016-3
HASBERRY, Saynara Celeste'
8000 Tankard Dr, Memphis TN 38125-3156
HASENBEIN, Margaret A
717 West Dr, Memphis TN 38112-1726
HASH, Christine Marie
8450 Glenbrae Cv, Germantown TN 38139-6323
HASH, David Joseph
8450 Glenbrae Cv, Germantown TN 38139-6323
HASHMI, 8alqis 8ibi
10441 Sunnybrook Cir, Collierville TN 38017-33
HASKINS, Rachel Victoria
1952 Higbee Ave, Memphis TN 38104-5217
HASS, Travis Cantrell
8502 Prestine Loop Apt 205, Cordova TN 38018
HASSAN, Alexandra
1908 N Houston Levee Rd, Cordova TN 38016-7
HASSAN, Mohamed Mohamud
597 Uptown Village Cir Apt 102,
Memphis TN 38107-1477
HASSAN, Mostafa Ahmed
346 N Ericson Dr, Cordova TN 38018-1013
HASSANZADEH KAFASH, Masood
No 98 6th West Masood St, Doctora St,
Mashhad 9183615511
HASSELL, Marcus Keith
338 N McNeil St, Memphis TN 38112-5123
HASSELL, Samantha Marie
1130 8ellewood Cv, Collierville TN 38017-3259
HASTINGS, Christopher James
1760 Richman Ln, Germantown TN 38139-3222
HASTINGS, Erika Leigh
9576 Cherry Laurel Cv, Germantown TN 38139-
HASTINGS, Katie Marie
1663 Whitewater Rd, Memphis TN 38117-7209
HASTON, Paden 8lakeman
249 8elvue Dr, Sparta TN 38583-2498
HATAWAY, 8lake Danton
3066 8arley Mills Cir, Lakeland TN 38002-8140
HATCH, Chris Hocking
3526 Deer Chase, Williamsport TN 38487-2168
HATCH, Damian Adam
479 Duscoe St, Collierville TN 38017-2407
HATCH, Warren
589 Rienzi Dr Apt 203, Memphis TN 38103-874
HATCHER, 8enjamin Michael
1938 8rownsford Ln, Cordova TN 38016-5254
HATCHER, Janet Marie
197 Mulberry Cir, Drummonds TN 38023-9631
HATCHER, Kathryn 8rooke
2555 Delmead Cv, Germantown TN 38139-6805
HATCHER, Martha Grace
5015 Ashland Grove St, Arlington TN 38002-892
HATCHER, Matthew Garrett
1938 8rownsford Ln, Cordova TN 38016-5254
HATCHETT, Eugenia Suzanne
324 Westbury Ln, Florence AL 35630-6606
HATCHETT, Lauren Christine
5707 Deer Ridge Ln Apt 1, Memphis TN 38134-
HATFIELD, Heith Joseph
6377 8arwick Dr, 8artlett TN 38134-3737
HATFIELD, Lauren
1405 Wilson Ct, Columbia TN 38401-5267
HATFIELD, Robert David
14 S Highland St Unit 8, Memphis TN 38111-46
HATFIELD, Stephen Austin
3101 Tantallon Cir SE,
Dwens Cross Roads AL 35763-5308
HATFIELD, Vickie 8oyd
1868 Farrington St, Memphis TN 38109-1727
HATHAWAY, Kimberly
791 8rower St, Memphis TN 38111-4262
HATHCOCK, Leslie Nicole
3605 Mynders Ave Apt 205, Memphis TN 38111-

ICOCK, Stacy FR
48 Rolling Hills Dr, Olive Branch MS 38654-9579
EY, Tony Anthony SO
60 Carrington Rd, Memphis TN 38111-5616
EN, Cletus Howard FR
332 Trask Dr, Saint Louis MD 63136-2244
SE, Leslie Paige SR
0 Glaze Cv, Collierville TN 38017-1549
SER, Jonniah R SD
02 E Fox 8end Cv, Memphis TN 38115-3806
SS, Ashley Anna SD
9 Dak Grove Dr, 8yhalia MS 38611-8942
RILLA, David A GR
9 Harbor Edge Cir Apt 301,
Memphis TN 38103-5866
ES, Alison Grace SR
24 Lybrook Cv E, Cordova TN 38016-4011
ES, Chloe Paulina FR
24 Lybrook Cv E, Cordova TN 38016-4011
ES, Cory Alan JR
60 Country Glade Dr, Cordova TN 38016-4040
ES, Shameka L JR
19 Hamilton St, Memphis TN 38114-3704
KINS, Adrienne E JR
90 Loosahatchie Dr, Arlington TN 38002-5771
KINS, Altrese Ama SR
02 Ace Dr Apt 103, Lakeland TN 38002-5734
KINS, Antonias Dwight JR
1 S Church St, Trenton TN 38382-2111
KINS, Audry GR
78 Summit Arbors Cir Apt 202,
Memphis TN 38128-0953
KINS, Beth Marie SO
11 Kingsman Dr, Horn Lake MS 38637-8528
KINS, Cassidy Jane JR
32 Vera Cruz St, Memphis TN 38117-6816
KINS, Cedric Lee SR
E Norwood Ave, Memphis TN 38109-2330
KINS, Charles Sachio JR
22 Rose Trail Dr, Memphis TN 38133-7029
KINS, Cynthia Tanisha Renee SR
E Norwood Ave, Memphis TN 38109-2330
KINS, Eric FR
97 Johnson Ave, Memphis TN 38117-1821
KINS, Jonathan FR
1 Brookes Cv, Atoka TN 38004-7444
KINS, Lauren Ashley FR
09 Aldenham Dr, Garland TX 75043-7273
KINS, Lauren Elizabeth SO
92 Country Club Ln, Selmer TN 38375-1549
KINS, Lillian Kimball JR
72 Helene Rd, Memphis TN 38117-6519
KINS, Nisa Demetria JR
46 Graham Oaks Ct, Memphis TN 38122-2414
KINS, Rachael SO
59 Whiteoaks Ln, Arlington TN 38002-9353
KINS, Roy C GR
65 Penn Gap Cv **678-2205**
mphis TN 38134-6664
KINS, Sarah Lynne FR
3 Country Ln, Brownsville TN 38012-2708
KINS, Shannon Dyan SO
15 Appleville St, Memphis TN 38109-5707
KINS, Si'Mone Janae SD
45 Rosewood Ave, Memphis TN 38106-6503
KINS, Taneshia S SD
Box 724, Webb MS 38966-0724
KINS, Tyeshia FR
38 Waterstone Oak Way Apt 20,
Memphis TN 38115-4045
KINS, Venise SD
56 Venetian Cswy, Memphis TN 38115-1712
KINSON, William SO
74 Myron Cv N, Cordova TN 38016-3560
KS, Andra Ruth D1
36 Cypress Ridge Ct, Seaside CA 93955-6540
LEY, Jared SR
73 Cherrydale Rd, Memphis TN 38117-6005
LEY, Leanna Lane GS
73 Cherrydale Rd, Memphis TN 38117-6005
Jeffrey Preston GS
13 Wilbec Rd, Memphis TN 38117-6827
Lauren Alexandra JR
91 Kearney Ave, Memphis TN 38111-5717
MAR, Mohammed FR
58 Gilden St, Cordova TN 38016-2352
MEN, Christopher Michael SR
30 Riverwood Farms Pkwy,
Cordova TN 38016-6116
MEN, Elizabeth L JR
91 Forest Mist Dr, Memphis TN 38125-3326
MEN, Joseph Raymond
51 York Ave **678-4784**
mphis TN 38104-5248
MEN, Kira Sarelle GR
25 Wincross Dr, Memphis TN 38119-9135
MEN, Kristi Rae SR
3 Fleming Ave, Atoka TN 38004-7588
MEN, Rachel M GR
9 Woodlawn Plantation Dr,
Brighton TN 38011-5004

HAYDEN, Sarah Grace FR
4080 Fairway View Cir W, 8artlett TN 38135-9123
HAYOEN, Stephen Dean JR
8250 Greenbrook Pkwy, Southaven MS 38671-4210
HAYES, Anthony Donald SO
3153 Arbor Grove Way, Memphis TN 38119-8693
HAYES, Ashleigh Latrice FR
2976 Allshore St, Memphis TN 38118-3203
HAYES, 8rian A GR
1840 S Dexter Chase Cir Apt 20,
Cordova TN 38016-2077
HAYES, Cheryl D GR
6983 Wesley Ct **678-3967**
Memphis TN 38119-8707
HAYES, China Hope JR
714 Baylor Dr, West Memphis AR 72301-1921
HAYES, Darrion JR
465 Rosewood Ave, Memphis TN 38106-6214
HAYES, Dejuan C SR
640 Eva St, Memphis TN 38112-1804
HAYES, Elizabeth Blair SR
530 Herring Ln, Cordova TN 38018-4344
HAYES, Erica Lashell FR
1319 8usby Ave, Memphis TN 38127-7803
HAYES, Hayley Deanne 5Y
2739 N Star Dr **213-4495**
8artlett TN 38134-4769
HAYES, Hunter Nelson SO
420 Benson Ln, Reagan TN 38368-0700
HAYES, Iretta Marie JR
1011 N Parkway, Memphis TN 38105-2314
HAYES, Jasmine FR
3187 Forest Glen St, Memphis TN 38118-3917
HAYES, Jenny Anne D2
42 Lilac Ln, Jackson TN 38301-3910
HAYES, Jolisa Denise JR
140 Cleaves Loop, Dakland TN 38060-3116
HAYES, Justin 8, GR
4317 Hughes Meadow Cv, Memphis TN 38125-3152
HAYES, Kasey Lynn JR
2876 Cross Country Dr, Germantown TN 38138-7136
HAYES, Kevin Reid SD
11224 Wolf Woods Dr, Arlington TN 38002-4383
HAYES, Khaylon Lashun FR
1782 Dorrie Ln, Memphis TN 38117-7030
HAYES, LaVerne Lynette SR
4428 Pecan Creek Cir S, Memphis TN 38128-1477
HAYES, Lindsey Rebecca JR
71 Rose Dr, Dyersburg TN 38024-8413
HAYES, Lorrie JR
8471 Wolf Pine Ln, 8artlett TN 38133-2882
HAYES, Marie Dampeer FR
1730 Harbert Ave, Memphis TN 38104-5112
HAYES, Mary Gennett SR
156 Lucy St, Mason TN 38049-5434
HAYES, Patrick Stence GR
278 Arbor Commons Cir Apt 108,
Memphis TN 38120-2657
HAYES, Rachel Anne P3
700 Harbor Bend Rd Apt 206,
Memphis TN 38103-9009
HAYES, Rachel Leigh JR
2822 Hampton Court Rd N, Cordova TN 38016-4690
HAYES, Rodderrick Charles SD
5911 Jackson Dr, Horn Lake MS 38637-9649
HAYES, Russell Allen P3
3263 Venson Dr, Bartlett TN 38134-3559
HAYES, Sara Monica SR
3098 Rising Sun Rd, Lakeland TN 38002-9212
HAYES, Talisha Lashon JR
640 Eva St, Memphis TN 38112-1804
HAYES, Taylor Jean FR
5204 8eagle Creek Cv, Lakeland TN 38002-5967
HAYES, Thomas 8
400 S Highland St Apt 532E,
Memphis TN 38111-4482
HAYES, Thomasia C FR
5376 Oakleaf Ave, Memphis TN 38134-4427
HAYES, Toni D 5Y
1840 S Dexter Chase Cir, Apt 202,
Cordova TN 38016-2077
HAYES, Vincent GS
9222 Forest Island Dr N, Collierville TN 38017-3668
HAYES-BARBEE, Marilyn Fay GS
1651 Tabernacle Rd, Covington TN 38019-7831
HAYGOOD, Amy N GR
48 S Alicia Dr, Memphis TN 38112-4304
HAYMORE, Kesha SR
1471 Pemberton Ln, Cordova TN 38016-0300
HAYMORE, Olivia Annette SR
205 Riverdale Dr, Dakland TN 38060-5341
HAYNER, Matthew William GR
6761 Meadow Oak Pl, Memphis TN 38120-4581
HAYNES, Adam C P3
8678 Stablemill Ln, Cordova TN 38016-6154
HAYNES, 8ianca Charmaine SD
3993 Wildwind Cv, Memphis TN 38115-6501
HAYNES, 8rittany Carol GR
2072 Oliver Ave, Memphis TN 38104-5623
HAYNES, Calvin FR
2560 Metz Cv, Eads TN 38028-6978

HAYNES, Chelsea Marlena SR
1960 Mount Badon Ln, Cordova TN 38016-5224
HAYNES, Deedra Ann Nichole SR
125 Antioch Highway 51 Rd,
Covington TN 38019-4607
HAYNES, Grace Catheryn GR
1765 Hartwell Mnr N, Collierville TN 38017-0836
HAYNES, Keith 8rian SR
4289 8enoit Falls Rd, Lakeland TN 38002-5412
HAYNES, Mallory Lynn SR
2072 Oliver Ave, Memphis TN 38104-5623
HAYNES, Molly Sims GR
1260 Quail Ridge Rd, 8aldwyn MS 38824-1130
HAYNES, Peggy Joyce SR
5171 Daysland Cv, Memphis TN 38125-3918
HAYNES, Vivian Jannell SR
3056 Autumn Gold Ln, Memphis TN 38119-9136
HAYNES, William Henry SD
135 Barlow Rd, Clinton TN 37716-6449
HAYS, Andrew Michael P1
117 Sycamore Rd, Collierville TN 38017-3024
HAYS, Jason P SR
30 N Idlewild St Apt 205, Memphis TN 38104-7648
HAYS, Jordan Renee FR
6584 Country Bluff Dr, 8artlett TN 38135-1560
HAYS, Mary Ruth JR
386 Mineral Rd, Memphis TN 38120-1626
HAYS, Richard W FR
4869 Shadow Pine Cv, Arlington TN 38002-7513
HAYSE, Anna Louise GR
4117 Mamie Rd, Memphis TN 38128-6387
HAYSE, Rachel Lynn 5Y
4099 Mamie Rd, Memphis TN 38128-6301
HAYSLETT, Kyera Danielle SR
6191 Cranbury Park Dr, Memphis TN 38141-7017
HAYWOOD, Darrius RoShauld SR
1165 Holly Dr, Tunica MS 38676-9110
HAYWOOD, Dayna Heather SR
1038 Campus Postal Sta, Memphis TN 38152-3809
HAYWOOD, Marcheta Dion SR
1609 Rayburn St, Memphis TN 38106-8629
HAYWOOD, Samuel SD
2816 Drummonds Rd, Munford TN 38058-8559
HAYWORTH, 8rian K GS
PO 8ox 27, 60 Church St N,
Hickory Valley TN 38042-4415
HAYWORTH, Kentra Raeann JR
1172 Sanbyrn Dr, Cordova TN 38018-6593
HAZEL, Lana M D1
3700 Irby Dr, Conway AR 72034-3381
HAZELGROVE, Katelyn Breanna SO
9320 Glen Birnie Ln, Lakeland TN 38002-4163
HAZEN, Elizabeth Anna GR
591 Lexington Club Ct Apt 301,
Memphis TN 38117-8305
HAZLETT, 8randi Nicole JR
3457 Steele St, Memphis TN 38127-5331
HAZLETT, Holly Beuke GC
385 N Graham St Apt 1 .....**678-1332**
Memphis TN 38117-1539
HAZZLE, 8eatrice Chambers JR
4508 8oeingshire Dr, Memphis TN 38116-2050
HE, Sherry JR
4321 8arry Meadows Cv, Memphis TN 38125-3179
HE, Yan D1
8eijing University of Tech, Mailbox 125,
8eijing 100022
HEAO, Carolyn Scott
1026 Sheridan St **333-4462**
Memphis TN 38107-3116
HEAO, Melissa Lynch FR
5124 Scrivener Dr, Memphis TN 38134-2911
HEAO, Roderick Tirrell GR
7282 Nicholas Ln, Memphis TN 38125-3725
HEALEY, Marquis Antoinette ED
2622 Filmore Ave, Memphis TN 38114-4938
HEALY, Ethan Patrick FR
1850 Cowden Ave, Memphis TN 38104-5209
HEARD, April Denise SD
2870 Emerald St, Memphis TN 38115-1808
HEARD, Ben Nigel HS
5468 Lake Village Dr, Memphis TN 38125-4107
HEARD, Charnita FR
8884 Versilia Ave, Cordova TN 38018-6972
HEARO, Regina DaShell FR
2034 Sharon Ln, Memphis TN 38127-3328
HEARN, Annella Marie SR
6140 Kevin Dr, Memphis TN 38135-9409
HEARN, Clarence JR
6291 Quail Glen Ct Apt 208, Memphis TN 38135-1294
HEARN, Heather Noel JR
385 Nail Rd Apt O180, Southaven MS 38671-7271
HEARN, Jesse Ehren SR
1880 Dearing Rd, Memphis TN 38117-7408
HEARN, Richard Allen SR
519 8edlington Dr, Cordova TN 38018-6747
HEARN, Stephanie Nicole FR
5362 Evergreen Rd, Lakeland TN 38002-3977
HEARNS, Victoria 8er'Nice SR
2195 Oxford Lake Ct, Memphis TN 38116-6142

HEARY, Angela SR
1797 Adair 8ridge Cv, Germantown TN 38138-3107
HEASTON, Ashton Denard JR
1975 Dartford Cv, Cordova TN 38016-1411
HEATER, 8ryan 8enson JR
3666 Dak Walk Cv, 8artlett TN 38135-9475
HEATH, Amanda Kay GR
2213 Fairland Dr Apt 3, Sycamore IL 60178-2638
HEATH, Jason D FR
7193 Polder Dr, Memphis TN 38133-4918
HEATH, Kerry Ann 5Y
8114 Farmington 8lvd, Germantown TN 38138-3002
HEATH, Kristen FR
5911 Southbend Ln, Olive Branch MS 38654-3228
HEATH, Marcus C JR
6253 Ledgewood Ln, 8artlett TN 38135-2409
HEATH, Matthew David FR
9002 Strait Cv, Cordova TN 38016-3578
HEATH, Olivia Danielle FR
8256 Dexter Ridge Cv E, Cordova TN 38016-6003
HEATHMAN, Atlanta Savanna JR
969 McDuiston Rd, Brighton TN 38011-6829
HEATON, Diana Mary SR
3394 Chancellor St, Memphis TN 38118-5203
HEOGE, Austin FR
5050 Cheston Ave, Memphis TN 38118-3421
HEDGEPETH, Katherine Cave JR
636 Loeb St, Memphis TN 38111-7515
HEORICK, Ti'Ara SD
815 Atlantic St, Memphis TN 38112-2101
HEEREN, Elizabeth Sordinas GS
118 Pinehurst St, Memphis TN 38117-2336
HEFFERMAN, Kyle Anthony JR
8874 Crail Cv, Germantown TN 38139-3457
HEFLIN, Rebecca M GR
2385 Ridgeway Rd, Memphis TN 38119-7413
HEFNER, Lucas Keenan JR
523 4th St, Newport TN 37821-3759
HEFNER, Tracey Grace HS
9483 Doe Meadow Dr, Germantown TN 38139-5616
HEGWOOD, Jerri Ruth D1
507 Par Dr Apt 6, Marion AR 72364-1619
HEIBERG, Anna Larin FR
1004 Robin Hood Ln, Memphis TN 38111-5644
HEIBERG, Haley Elaine FR
615 S Graham St, Memphis TN 38111-7509
HEIDELBERG, Kayla FR
821 Norwyk Ln, Williamsburg VA 23188-1598
HEIER, Kensha Monique 5Y
6842 Garmin Ln, Cordova TN 38018-8850
HEIL, Bradley Robert GR
129 Harbor Ridge Ln S, Memphis TN 38103-0843
HEIMBACH, Morgan Paige SD
1339 Winoka Rd, Collierville TN 38017-3353
HEINDEL, Laura A SR
1810 8oulinwood Ln, Germantown TN 38138-2909
HEINEMEYER, Patti Lynn SR
122 Gus Hargett Rd, Ripley TN 38063-5604
HEINRICH, Alicia Ann SR
4800 Verne Rd, Memphis TN 38117-6600
HEINZ, Chandler Dneil SD
315 Mountain 8rook Cv, Eads TN 38028-8012
HEINZ, Christopher Paul SR
1932 Corbin Rd, Germantown TN 38139-4414
HEINZ, Nichole Pamela SD
1932 Corbin Rd, Germantown TN 38139-4414
HEISER, Christine Marie SR
229 Dacus Rd, Drummonds TN 38023-7401
HEISS, Rebecca Suzanne D2
6851 8ainbridge Dr, Memphis TN 38119-8403
HELLAMS, Matthew Scott GR
111 Old Hickory Blvd Apt 318,
Nashville TN 37221-2968
HELLING, Richard Lee GR
1807 Forrest Ave, Memphis TN 38112-5010
HELLUMS, Melissa Ann SR
10151 Eveninghill Cv, Cordova TN 38016-0148
HELMERS, Shannon Nicole FR
610 Dunbrooke Ct, Franklin TN 37064-4214
HELMS, Aaron Matthew JR
954 Heather Lake Dr, Collierville TN 38017-8103
HELMS, George Franklin GR
124 Polo Dr, Blountville TN 37617-4561
HELMS, Kristopher James FR
5555 Park Ave, Memphis TN 38119-5001
HELMS, Mary Elizabeth JR
2665 Goff Rd, Sardis TN 38371-8031
HELMS, Sally Self GR
12 S Alicia Dr, Memphis TN 38112-4304
HELOU, Dania SO
7928 Farmington 8lvd, Germantown TN 38138-2945
HELSEL, Matthew James SR
946 Poplar Leaf Rd, Collierville TN 38017-1440
HELT, Angela M GR
2088 Elzey Ave, Memphis TN 38104-5412
HELTON, Anna K SP
1066 Tanglewood St, Memphis TN 38104-5633
HELTON, Parrish Lane SR
1935 E 8eaman Cir Apt 204, Cordova TN 38016-3645

FIRST SOUTH FINANCIAL
TIGER BANKING CENTER
(901) 678-4040 • www.firstsouth.com • 209 Rawlins Service Court (Above The Campus Bookstore)
Free Checking For Students, Faculty And Staff • Free Internet Banking • No Minimum Balance, No Monthly Fee • Unlimited Transactions • Free Tiger Debit Card

HEMANN, Alyson Renee SR
553 Kimberly Dr, Atoka TN 38004-7453
HEMANN, Jacqueline Rae SR
553 Kimberly Dr, Atoka TN 38004-7453
HEMME, Marygrace Elizabeth D1
84 Swan St, Geneva DH 44041-1463
HEMPHILL, Alyssa FR
7997 Windersgate Cir, Olive Branch MS 38654-1244
HEMPHILL, Jovonda Chervil SR
561 N Jefferson Pl Apt 4, Memphis TN 38105-5253
HEMPHILL, Parker Michael SR
9695 White Spruce Cv, Lakeland TN 38002-3987
HENDERSON, Adrienne JR
4675 Gunsmoke Ave, Memphis TN 38128-5907
HENDERSDN, Austin David JR
340 Powder Springs Cv, Collierville TN 38017-1225
HENDERSON, Blake Parker SR
6555 Poplar Ave Apt 3, Germantown TN 38138-3645
HENDERSON, Brandy Yvette GR
6874 Kirby Arms Dr, Memphis TN 38115-4333
HENDERSON, Camilla JR
2296 Eldridge Ave, Memphis TN 38108-2307
HENDERSON, Candyce Lashaun JR
2296 Eldridge Ave, Memphis TN 38108-2307
HENDERSON, Cassandra FR
367 Vance Ave Apt 105, Memphis TN 38126-2007
HENDERSON, Charles Felix SR
107 S Main St, Brighton TN 38011-4228
HENDERSON, Cheryl Y GR
933 Alma St .....**(404) 688-7244**
Memphis TN 38107-4312
HENDERSON, Chicarra DeShun SR
1672 N Frence Creek Cv, Cordova TN 38016-0658
HENDERSON, Christia Hofly JR
4229 Bow St, Memphis TN 38109-5057
HENDERSON, Cicily Elise JR
1458 Stevenson St, Memphis TN 38106-5028
HENDERSON, Deloise Jean SR
2694 Cedar Grove Cv, Cordova TN 38016-4784
HENDERSON, Edwin Bradford P3
9797 W Laurel Hollow Ln,
Germantown TN 38139-6974
HENDERSON, Hanna Grace JR
125 Lakewood Dr, Lexington TN 38351-4131
HENDERSON, Jacqueline 5Y
6542 Whitetail Ln, Memphis TN 38115-5265
HENDERSON, Jesse Paul SD
6985 Redfield Dr, Germantown TN 38138-1530
HENDERSON, Julina Michelle SR
542 Fields Rd, Byhalia MS 38611-8817
HENDERSON, Justin SD
8 Buffington Ct, Little Rock AR 72209-1945
HENOERSON, Katrina LaDonna SD
6359 Kirby Downs Dr, Memphis TN 38115-3406
HENDERSDN, Kristen L JR
6914 Lagrange Cir N, Cordova TN 38018-7889
HENOERSON, LaDarius Dejaun SD
2511 Saint Elmo Ave, Memphis TN 38127-4663
HENDERSDN, Linda Faye JR
2071 Shetland Cv, Cordova TN 38016-5194
HENDERSON, Marcel Denise SD
6206 Summer Hills Cir, Memphis TN 38134-6996
HENDERSON, Nakisha FR
1074 Marcia Rd, Memphis TN 38117-5516
HENDERSON, Neely Janette FR
9797 W Laurel Hollow Ln,
Germantown TN 38139-6974
HENDERSON, Polly Mae SD
1919 Dearing Rd, Memphis TN 38117-7407
HENDERSON, Rebecca Erin JR
6480 Kings Cv, Bartlett TN 38135-1183
HENDERSDN, Ryan FR
3745 Russell Hurst Dr E, Bartlett TN 38135-1965
HENDERSON, Tamisha Michelle SD
5180 Fairley Rd, Memphis TN 38109-7336
HENDERSDN, Tanisha Lashelle FR
6025 Apple Tree Dr Apt 4, Memphis TN 38115-2662
HENDERSDN, Tiffany Tasheena JR
3115 Amber Leaf Ln Apt 227,
Memphis TN 38115-0734
HENDERSDN, Tyaire Nicole JR
1660 Georgian Dr, Memphis TN 38127-4313
HENDERSON, Victoria Lynette JR
14821 Kelmscot Dr, Frisco TX 75035-7293
HENDERSON, Xavier D'Andre SR
1625 Far Dr, Cordova TN 38016-1690
HENDON, Evelyn Marie SR
184 Fite Rd, Munford TN 38058-7204
HENDON, Hannah SO
1091 Dearing Rd, Memphis TN 38117-5509
HENDREE, Heather Mitchell GS
4720 Kaye Rd, Memphis TN 38117-5504
HENDREE, Lakeisha V FR
6538 Split Oak Dr, Memphis TN 38115-3706
HENDRICK, MaryEllen Frances HS
6170 Daybreak Dr, Bartlett TN 38135-9188
HENDRICKS, Amber M D1
1462 E Dillie Cir, Greenville MS 38703-7203
HENDRICKS, Cassandra Joy SR
989 Rock Point Dr Apt 8, Memphis TN 38116-6354
HENDRICKS, Erin Clements GR
135 Tackett Run, Southaven MS 38671-6113
HENDRICKS, Gabe Stephen SR
5664 Magnolia Woods Dr, Bartlett TN 38134-5444
HENDRICKS, Jamison Marshall SR
3935 Brunswick Rd, Bartlett TN 38133-2134
HENDRICKS, Katelyn Elizabeth SR
970 Hunters Point Dr, Cordova TN 38018-5875
HENDRICKS, Patrick P1
5237 Jordan Dr, Memphis TN 38116-9428
HENDRICKS, Rachel L SR
6656 Booth Forrest Cv, Bartlett TN 38135-9118
HENDRIX, Brandon FR
6300 Sir Ians Cv, Bartlett TN 38135-6139
HENDRIX, Emily Grace JR
9191 Hunters Run Dr, Olive Branch MS 38654-6516
HENDRIX, Justin R GR
1518 Douglas Ave, Nashville TN 37206-2309
HENDRIX, Kristina Lynne GR
25665 Gray Stone Dr, Madison AL 35756-3077
HENORIX, Kristy FR
6594 Beaverlodge Dr, Memphis TN 38141-7264
HENDRIX, Rachel FR
1506 Hopewell Rd, Memphis TN 38117-6720
HENDRIX, Valerian Keith JR
1639 Monroe Ave Apt 101, Memphis TN 38104-3709
HENGEN, Charly GR
1511 Larch St, Kodiak AK 99615-7601
HENINGER, Hannah GR
1420 River Look Cir Apt 302,
Memphis TN 38103-7930
HENLEY, Chelsey R SR
7266 Centralia, Bartlett TN 38135
HENLEY, Gregory Tyler JR
110 Spring Valley Dr, Oakland TN 38060-3449
HENLEY, Latasha Ann JR
4060 Briarway Rd, Memphis TN 38115-6513
HENLEY, Walter Hodges D2
175 Stonewall St Apt 503 .....**678-4871**
Memphis TN 38104-2468
HENNESSY, Ashley Roland JR
971 Tracy Rd, Millington TN 38053-1063
HENNING, Christopher Llord SR
1611 Saddle Chase Cv, Cordova TN 38016-1607
HENNING, Matthew James JR
6057 Beau Pre N, Memphis TN 38120-4101
HENNINGS, Rachel Ann GR
1165 Abbeville St, Collierville TN 38017-1101
HENNUM, William Edward SR
4044 Loch Meade Dr, Lakeland TN 38002-9368
HENRIKSON, Jennifer Lynn JR
5050 Brian Ridge Rd, Arlington TN 38002-8468
HENRIQUES, Paulo Alexandre' JR
224 Ross Ave, West Memphis AR 72301-3042
HENRIQUEZ, Valerio Eugene FR
8962 Pembroke Ellis Dr, Memphis TN 38133-3814
HENRY, Alicia Nicole SR
7636 Shelby Forest Cv, Memphis TN 38125-2822
HENRY, Calvin Martin SD
78 West St, Liberty NY 12754-1413
HENRY, Cervantes Jeans SD
3501 E Rolling Woods Dr, Memphis TN 38128-5328
HENRY, Christie Tranecia SD
172 Charter Ave, Memphis TN 38109-6502
HENRY, Daniel Carl JR
3417 Spottswood Ave Apt 11,
Memphis TN 38111-4271
HENRY, David Robert JR
117 Riverpoint Rd, Signal Mountain TN 37377-2200
HENRY, Epiphany Cherlale SR
4544 Kings Grant Dr, Memphis TN 38125-3428
HENRY, Israel SD
4544 Kings Grant Dr, Memphis TN 38125-3428
HENRY, Lindsey JR
606 E Crawford Dr, Marion AR 72364-8011
HENRY, Nina Elise GR
9894 Holly Grove Rd, Cordova TN 38018-7030
HENRY, Duinsheba Shanta JR
6195 Sagebrush Ln Apt 2, Memphis TN 38115-4128
HENRY, Ryan Wesley FR
6291 Duail Glen Ct Apt 104, Bartlett TN 38135-1293
HENRY, Tara W SR
3501 Sophia St, Memphis TN 38118-5323
HENRY, William Alexander SR
3584 Mayfair Ave, Memphis TN 38122-1243
HENSHAW, Caleb Wayne SR
198 Terry Dunavan Rd, Elora TN 37328-4011
HENSHAW, Troy FR
11596 Milton Ridge Cv, Arlington TN 38002-5054
HENSLEY, Jennifer Elaine 5Y
970 Reid Hooker N, Eads TN 38028-9790
HENSLEY, Jessica M SD
9336 Morning Grove Cv, Cordova TN 38016-4758
HENSLEY, Justin Bryant FR
4352 Highway 179, Covington TN 38019-7858
HENSLEY, Karen Henry GR
302 Woolfolk Cv, Marion AR 72364-2668
HENSLEY, Taylor Ann HS
1246 Braystone Trl, Collierville TN 38017-3646
HENSON, Brian J SR
6519 Royal Valley Dr, Bartlett TN 38135-6119
HENSON, Brooklyn Ellise JR
8141 Donnell Rd, Millington TN 38053-5608
HENSON, Christina Michelle D1
4304 Fizer Ave, Memphis TN 38111-8006
HENSON, Jamie Marie SR
1210 Fire Tower Rd, Somerville TN 38068-5406
HENSON, Jeffrey Adam SR
3634 Poplar Ave, Memphis TN 38111-6030
HENSON, Jerad Richard GR
4304 Fizer Ave, Memphis TN 38111-8006
HENSON, Julian D SD
508 Heather Leigh Ln, Cordova TN 38018-6910
HENSON, Karen Leigh P3
485 S Prescott St, Memphis TN 38111-8204
HENSON, Rosie Bell JR
PO Box 80537, Memphis TN 38108-0537
HENSON, Sarah Paige SD
9435 Slezenger Ln, Lakeland TN 38002-9221
HENWOOD, Peter Castles SD
1703 Brookside Dr, Germantown TN 38138-2501
HERBERS, Justin Joseph SD
5080 Forest Hill Irene Rd, Memphis TN 38125-4005
HERBERT, Grace SD
3539 Greenside Dr Apt 303, Memphis TN 38125-0708
HERBERT, Jennifer N SR
7389 Wallingford Dr, Olive Branch MS 38654-6691
HERBERT, Lydia Kaitlin JR
4141 Jessica Dr, Southaven MS 38672-6676
HERBERT, Veronica Wiley SR
2609 Breezy Ridge Trl, Cordova TN 38016-6602
HERBIG, Hannah Rose GR
11 Fort Putnam St Apt 12,
Highland Falls NY 10928-2007
HERBISON, Christopher Adam FR
6037 Haddington Cv, Memphis TN 38119-7423
HERCHE, Jordan Nicholas HS
4759 Hallbrook Dr, Millington TN 38053-3709
HERCIUK, Dollene Cindy JR
125 Dak Ridge Dr, Henderson TN 38340-2771
HERDZINA, Allison Grace HS
334 Dubray Manor Dr, Collierville TN 38017-3950
HERMSMEIER, Daniel Robert SD
1938 Crampton Ct, Chesterfield MD 63017-8038
HERNANDEZ, Angela Kay GR
113 Mabel Ln, Atoka TN 38004-5111
HERNANDEZ, Ashley Ann SR
86 Almo Dr, Jackson TN 38305-3704
HERNANDEZ, Chad FR
6686 Hare Run Ln, Arlington TN 38002-7907
HERNANDEZ, Christina Denise JR
380 Bethel Rd, Atoka TN 38004-7222
HERNANDEZ, Daniel Candelario SR
700 W Creek Dr, Clarksville TN 37040-6018
HERNANDEZ, Guadalupe FR
4857 Barkshire Dr, Memphis TN 38141-8493
HERNANDEZ, Jessica Ivette FR
3571 Kirby Terrace Dr, Memphis TN 38115-4419
HERNANDEZ, Kellie Ann SR
3845 N Bluff Pt, Bartlett TN 38135-1558
HERNANDEZ, Michael FR
9026 Raspberry Ln, Cordova TN 38016-9501
HERNANOEZ, Sara J SR
1500 Old Highway 51 S, Brighton TN 38011-8019
HERNANDEZ, Stephanie Anne SD
7204 Shady Oaks Dr, Bartlett TN 38133-8930
HERNANOEZ, Tracy Nicole GS
3618 Dutland Rd, Memphis TN 38118-6406
HERNDON, Andrew Collier SR
1331 Beaver Trail Dr, Cordova TN 38016-9602
HERNDON, Austin SO
5488 Valleybrook Cv, Memphis TN 38120-2813
HERNOON, Craig Timothy JR
2716 Kenwood Cv, Bartlett TN 38134-4644
HERNDON, Douglas R SD
3115 Mary Elizabeth Dr, Bartlett TN 38134-3619
HERNDON, Hudson SD
1331 Beaver Trail Dr, Cordova TN 38016-9602
HERNDON, Melanie Kay FR
3591 Lynchburg St, Memphis TN 38135-2213
HERNDDN, Raymond Buren GR
3624 Walnut Grove Rd, Memphis TN 38111-6805
HERNDDN, Timothy Chad SD
4471 Dunn Ave, Memphis TN 38117-6413
HERDD, Marlon C SR
1390 Mary Jane Ave, Memphis TN 38116-8911
HERRADURA, Sheena C SR
1515 McLaren Ln, Cordova TN 38016-0167
HERRELL, Kevin Dale SR
337 Reginelli Dr, Marion AR 72364-3021
HERRERA, Raymond Gabriel SD
PSC 812 Box 3220, FPD AE 09627-3220
HERRERA, Roserminia FR
7196 Amberly Way Dr, Cordova TN 38018-5645
HERRING, Archie Edward SR
210 Thomas Rd, Eads TN 38028-3131
HERRING, Casey Dawn SR
810 Estridge Dr, Memphis TN 38122-2607
HERRING, Marion Jean
2925 Connor Reed Dr **523-8**
Horn Lake MS 38637-1300
HERRING-SMITH, Lakesha S
842 Maury St **67B-4**
Memphis TN 38107-4407
HERRINGSHAW, Alyssa Marie
1928 McCool Forest Ln, Collierville TN 38017-084
HERRINGSHAW, Michael
1928 McCool Forest Ln, Collierville TN 38017-084
HERRINGTDN, Jonathan
1410 Riverwood Cv, Germantown TN 38138-1924
HERRINGTON, Patrick Lee
5044 Dee Rd, Memphis TN 38117-6322
HERRMANN, Samuel Eugene
813 Harpeth Bend Dr, Nashville TN 37221-3551
HERRON, Andrew Sean
5119 N Fluss Cv, Bartlett TN 38135-6219
HERRDN, Azell
4664 Sun Ridge Dr, Memphis TN 38128-1433
HERRON, Brooklyn
50 Jaimes Ln, Atoka TN 38004-5137
HERRON, Crystal Ashley
4537 Duail Ridge Trl, Memphis TN 38141-0908
HERRDN, Jamie Laurel
1695 Kings Pond Cv, Cordova TN 38016-0613
HERRON, Jerico
PO Box 18831, Memphis TN 38181-0831
HERSEY, Nedra L
6845 Club Ridge Cir Apt 190,
Memphis TN 38115-7346
HERVERY, E Florence Boyce
4779 Rocky Knob Dr, Memphis TN 38116-8153
HESLOP, Brian
1751 N 300 W, Centerville UT 84014-3132
HESSELBEIN, Courtney Lizzette
1615 Marie Rd, Cordova TN 38016-4934
HESSLING, Christina Marie
1974 N Glenhome Dr, Memphis TN 38134-6895
HESTER, Daniel Tyler
3740 Kenwood Ave, Memphis TN 38122-4619
HESTER, Kimberly LaShun
1301 Elliston Rd, Memphis TN 38106-7709
HESTER, Torian DeJuane
3603 Naylor Dr, Memphis TN 38128-3316
HESTON, Tyler
6566 Goldeneye Dr, Memphis TN 38141-8446
HETHERINGTDN, Matthew
1321 Poplar Estates Pkwy,
Germantown TN 38138-1521
HEUER, Christopher Frederick
8884 Highway 304, Hernando MS 38632-8444
HEUSEVELDT, Colby
6705 Raleigh Lagrange Dr, Collierville TN 38017-4
HEVERLY, Nicole Jane
1419 Somerset Ave, Memphis TN 38104-6802
HEWITT, Paul J
2056 Jefferson Ave Apt 2, Memphis TN 38104-27
HEWLETT, Annekia F
4237 Brighton Dr, Horn Lake MS 38637-1085
HEWLETT, Sherry Lynn
PO Box 817, Cordova TN 38088-0817
HEYDARI, Meelod
2042 Johnson Rd, Germantown TN 38139-3504
HIBBERD, Alyssa B
57 Valleyfield Road, Sorell, Hobart 7172
HIBBLER, Jefferic LaDaniel
1224 S Greer St, Memphis TN 38111-3914
HIBBLER, Kenya
4645 Blanding Ave, Memphis TN 38118-4362
HIBBLER, Marilynn Hinton
7320 Abercrombie Ln, Memphis TN 38119-8958
HICKMAN, Alison Lea
6435 Cheekwood Ave, Memphis TN 38134-7507
HICKMAN, Christopher Shawn
4747 Hillmont Ave, Memphis TN 38122-1812
HICKMAN, Natalie Marie
7600 Dexter Grove Dr, Cordova TN 38016-5797
HICKMAN, Samuel James
4967 Stone Park Blvd, Olive Branch MS 38654-64
HICKMAN, Will
5234 Evergreen Rd, Lakeland TN 38002-3977
HICKS, Alex Bryan
7149 Deerfield Rd, Bartlett TN 38135-2613
HICKS, Brittaney
2604 Benton Rd, Bossier City LA 71111-2373
HICKS, Cleophas
1513 Sedona Dr, Cordova TN 38016-6643
HICKS, Cory Edward
7390 Unbridle Way Apt 103, Cordova TN 38016-9
HICKS, Diane L
1029 W End St, Bolivar TN 38008-2419
HICKS, Eric L
8645 Herring Hill Rd, Millington TN 38053-5139
HICKS, Fharon Montenez
2307 Jackson Ave, Memphis TN 38112-1636
HICKS, Jackie R
4545 Desoto Rd, Horn Lake MS 38637-9690
HICKS, James Woodard
121 Shute Cir, Old Hickory TN 37138-1993

S, Jasmine Renay SR
34 Pecan Lake Cir Apt 206 ..... **761-2730**
emphis TN 38115-3440
S, Jennifer Susan JR
99 Quailbrook Dr Apt 4, Memphis TN 38134-8643
S, Jonathan Matthew JR
75 Shadowlawn Rd, Arlington TN 38002-7952
S, Karmen 8riana HS
31 Alta Vista Ave, Memphis TN 38127-7848
S, Kathryn Elizabeth JR
75 Lucado Rd, Atoka TN 38004-7346
S, Katina S P1
96 Kings Retreat Dr E **678-2387**
rn Lake MS 38637-7000
S, Lauren FR
03 Pinola Ave, Bartlett TN 38134-3331
S, Maryann A SR
37 Quince Rd, Memphis TN 38119-7564
S, Meagan Gail SD
8ox 1151, Munford TN 38058-1151
S, Micheal Steven JR
87 Southern Ave Apt 6, Memphis TN 38111-8323
S, Nicholas A SR
84 Chandeleur Cv, Millington TN 38053-8411
S, Rachel Aurelia SO
10 Shawhan Ter, Chattanooga TN 37411-2222
S, Rashodra Aliese FR
64 Cheryl Crest Ln, Memphis TN 38115-0110
S, Riccardo Samson SR
80 Carriage Ln Apt 203, Cordova TN 38018-9068
S, Ruth Eleanor Turner GR
32 Mackinnon Dr, Memphis TN 38119-7916
S, Sandra Christine SR
Allen Cir, 8righton TN 38011-4041
S, Terria K HS
64 Wade St, Memphis TN 38128-4926
S-SWEENEY, Jacquez Mikel' SD
37 Rosswood Dr, Memphis TN 38128-1422
LGO, John FR
53 Toehill Cv, Memphis TN 38128-5955
REDA, Luis Manuel HS
5 N Sanga Rd, Cordova TN 38018-6553
ON, Catherine GR
44 Central Ave, Memphis TN 38104-5237
ON, Cory Douglas JR
27 Megan Trl, Culleoka TN 38451-3140
ENBOTTOM, Alelia SD
26 Heather Row, Memphis TN 38141-8575
INBOTHAM, Amanda FR
02 Yorkhill Dr, Bartlett TN 38135-2332
INBOTHAM, Heidi FR
86 8ridle Path Dr, 8artlett TN 38134-5504
INBOTHAM, Jonathan Scott SR
5 Woodsedge Dr, Eads TN 38028-3743
INBOTHAM, Kaitlin JR
6 Old Forge Rd, Southaven MS 38671-4319
INBOTTOM, Ashley Nicole SO
79 Johnwood Dr, Memphis TN 38122-4606
INS, Candice Latrice SR
05 W Glendale Ct, Cordova TN 38018-6916
INS, Chandra SD
44 Kimball Ave, Memphis TN 38106-6927
INS, Daleniece SD
95 Altruria Rd, 8artlett TN 38135-5166
INS, Darrika SD
83 Neely Rd, Memphis TN 38109-5803
INS, Dayne Drewangelo FR
72 Supreme Ave, Memphis TN 38114-3366
INS, Emily Frances SR
03 Laurel Hill Dr, Lakeland TN 38002-4907
INS, Jayniece Rosa P1
95 Altruria Rd, Bartlett TN 38135-5166
INS, Jessica Dee FR
53 Todd Cv, Southaven MS 38671-4230
INS, Kenitra Yaqunde 5Y
34 S 8uford Ellington Dr, Memphis TN 38111-7414
INS, Lenette L SR
08 S 8errypick Ln, Memphis TN 38141-7754
INS, Philip Hans FR
2 Watson St, Memphis TN 38111-7527
INS, Sean Patrick FR
06 Gotten Way, Germantown TN 38139-5649
INSON, Natasha SR
32 Cedar Crest Ln, Dlive 8ranch MS 38654-8771
, Latasha Dionne SR
51 8rookwater Cv N, Memphis TN 38125-4319
SMITH, Zachary Aaron SR
7 Monroe Ave Apt 112, Memphis TN 38103-3236
TOWER, Jack 8 GR
11 Brooksedge Dr, Germantown TN 38138-2737
TOWER, Korron T SR
27 Gardenwood Dr, Memphis TN 38116-7913
TOWER, Necole Verna SR
52 Cognac Cv, Memphis TN 38141-7803
IGHT, Eric Steven SR
35 Foxmoor Ln, Cordova TN 38016-4545
EBRANDT, Elizabeth Marie SR
Hidden Creek Park NW, Calgary T3A6C5
ER, Casey Kendall GR
) Minor Rd Apt 7, Memphis TN 38111-5890

HILORETH, Stephen Lewis GR
1267 Harbert Ave Rear 2, Memphis TN 38104-4654
HILDRETH, Tyler Alexander SR
10483 Fireweek Ln, Collierville TN 38017-1976
HILGEMAN, David James GS
324 Mayhurst Ln, Cordova TN 38018-1042
HILL, Adam FR
120 Dak Tree Dr, Piperton TN 38017-5272
HILL, Adam Phillip GR
4617 S Eastland Center Dr Apt,
Independence MD 64055-7814
HILL, Adrianna R JR
6357 E Village Grove Pl Apt 2,
Memphis TN 38115-1429
HILL, Alicia Cecelia FR
160 Country Ln, 8rownsville TN 38012-2744
HILL, Allison Deonis GC
40 Anderson Ln, Coldwater MS 38618-3845
HILL, Amanda Louise GR
818 Shotwell St, Memphis TN 38111-7536
HILL, Amy Schultz FR
6387 Brightwood Dr, Memphis TN 38134-7418
HILL, Angela Katherine SR
1566 Lightwood Cv, Memphis TN 38134-7426
HILL, Arqutia Lasha SR
4468 Black Grove Dr, Memphis TN 38125-4422
HILL, Ashley SR
7964 Van Rd, Arlington TN 38002-9886
HILL, 8ailey Gene P1
742 N Tree Dr, Collierville TN 38017-1321
HILL, 8enjamin Randolph JR
3690 Raleigh Lagrange Dr, Rossville TN 38066-3454
HILL, 8radford Ellis FR
1927 Foster Ave, Memphis TN 38114-2004
HILL, Brandon David JR
3496 Dawnridge Dr, Memphis TN 38118-8135
HILL, 8rian FR
1034 Stonewall St, Memphis TN 38107-2919
HILL, 8rittany J SR
1348 Cox Ln, Brownsville TN 38012-8439
HILL, 8rittany Monique SR
5461 Bridge Meadow Cv, Memphis TN 38125-4295
HILL, 8rittany NaShay SR
2810 Maggie Woods Pl, Arlington TN 38002-6115
HILL, Carolyn Lindsay GR
826 Vista Oaks Ln, Knoxville TN 37919-4439
HILL, Cristina Lanette JR
8786 N Creek 8lvd Apt 20-2,
Southaven MS 38671-7249
HILL, Crystal Lane JR
978 8onnie St, Memphis TN 38122-4805
HILL, Demetria Traneice JR
4084 Auburn Rd, Memphis TN 38116-5409
HILL, Devante FR
1256 Whitehorn Rd, Covington TN 38019-7986
HILL, Erika T FR
5980 Steeplechase Dr, Bartlett TN 38134-5521
HILL, Erin JR
10017 Drop Seed Dr, Lakeland TN 38002-5382
HILL, Grady Sanford JR
8325 Beaverwood Dr, Germantown TN 38138-7230
HILL, Jasmine Dawne SR
PD 8ox 1301, Millington TN 38083-1301
HILL, Jessica Ann SR
150 Trail Dr, Jackson TN 38301-8617
HILL, Jessica Lindsye-Tyler HS
7648 Carter Creek Cv, Memphis TN 38125-5046
HILL, Jessica Lu Ann SR
6582 Holly Hearth Cv, 8artlett TN 38135-5150
HILL, John Anthony SD
730 Hedgegrove Dr Apt 2, Memphis TN 38117-5050
HILL, Joseph E SR
6945 Ash Hill Ln, Bartlett TN 38135-1640
HILL, Joshua Scott FR
1292 Poplar Ridge Dr, Memphis TN 38120-3438
HILL, Julie Paige SD
7165 8raden Rd, Arlington TN 38002-9439
HILL, Justin Jamaal SR
6875 Club Ln, Memphis TN 38115-5325
HILL, Kai Santana SR
8159 Green Belt Dr, Memphis TN 38125-4618
HILL, Kamron N FR
301 Loon Ln, Covington TN 38019-6011
HILL, Katina Jarnecia FR
5071 Dianne Dr, Memphis TN 38116-8503
HILL, Katrenia S GS
12622 Red Canyon Rd, Knoxville TN 37934-1354
HILL, Laquita Maria SR
2660 Sunbury Cir, Memphis TN 38133-5187
HILL, LaTonya Sharee FR
5856 Jardin Pl, Memphis TN 38141-6850
HILL, Latoria T SR
9572 Chi Chi Ln, Lakeland TN 38002-4292
HILL, Laura Renee SD
725 Echles St, Memphis TN 38111-5713
HILL, Lawanda Glenn D1
6121 Maher Trl, Memphis TN 38135-9267
HILL, Mary Louise SR
259 W South St, Collierville TN 38017-3022

HILL, Max Murphy FR
3 Ison Creek Cv, Little Rock AR 72223-5181
HILL, Michaela D GR
5394 Hebron Dr, Memphis TN 38116-9306
HILL, Morris JR
1037 Seattle St, Memphis TN 38114-1827
HILL, Raeshunn Janay JR
443 W Hannah Marie Dr, Munford TN 38058-1635
HILL, Rebecca Grantham JR
3070 Summer Ave Lot 44, Memphis TN 38112-2450
HILL, ShaRhonda Michelle JR
1054 Ray 8lanton Cv, Memphis TN 38111-7424
HILL, Shayla Sabrina GR
96 Misty Meadow Trl **333-5256**
Drummonds TN 38023-9611
HILL, Summer Lauren SR
552 Summitt St, Memphis TN 38104-5320
HILL, Tara Michele SD
4992 Guffin Rd, 8artlett TN 38135-6184
HILL, Theresa SR
855 Bluebird Rd, Memphis TN 38116-4001
HILL, Tiffanee Shuntae SR
7898 Autumn Hollow Dr Apt 10,
Cordova TN 38016-5939
HILL, Timothy David SR
9337 Parkgate Dr, Germantown TN 38139-3599
HILL, Tramonquell Kenderrius SR
1599 Ragan St, Memphis TN 38106-6104
HILL, Tyler Ray PB
201 Burress St, Booneville MS 38829-1214
HILL, Tyler Tomio FR
3602 Greenleaf Rd, 8artlett TN 38135-2620
HILL, Victor Quinn FR
228 Sequoyah Dr, Mountain Home AR 72653-6344
HILL, Vonnie Chism SR
4566 8enoit Dr, Memphis TN 38141-7820
HILL, Wynton Marsalis SD
4493 Greencedar Ln, 8artlett TN 38135-1329
HILLARD, Christen FR
4203 Vann Ave, Memphis TN 38111-8031
HILLARO, Damin FR
246 Cheyenne Rd, Millington TN 38053-1038
HILLER, Nicholas Lee SO
2749 Tugboat Ln Apt 302, Cordova TN 38016-7168
HILLIARO, Kristin LaShon SO
2804 Brookview Cv, Memphis TN 38127-4806
HILLIARD, Margo Lynn SD
3301 Lynchburg St, Memphis TN 38134-8433
HILLIE, Terrance James JR
2099 Westchester Cir Apt 1,
Memphis TN 38134-5852
HILLIS, Lesley M GR
1409 Milestone Cir, Collierville TN 38017-6890
HILTON, James Andrew JR
600 Patterson St Apt 6, Memphis TN 38111-5850
HILTON, Jodi Gerlach SR
299 Rosalind Way, Millington TN 38053-1114
HIMEBOOK, Peter Thomas SO
5122 Mason Rd, Memphis TN 38117-2117
HIMEBOOK, Philip Andrew GR
5122 Mason Rd, Memphis TN 38117-2117
HINDS, Claude Henry SR
1348 Richmond Ave, Memphis TN 38106-3634
HINDS, Grae A P3
561 Keeble Rd, Maryville TN 37804-4643
HINDS, Gregory Lynn SR
7640 Havensville Cv Apt 858,
Southaven MS 38671-6175
HINDS, Rebecca Keaton P3
403 McGill St, Martin TN 38237-3216
HINER, Heather Lynn SR
4760 Hallbrook Dr, Millington TN 38053-3708
HINES, 8rittney Nicole JR
3604 Seasons Dr, Antioch TN 37013-4940
HINES, Donald Paul SR
3673 Appling Lake Dr, 8artlett TN 38133-2705
HINES, Ebony Shree JR
794 Semmes St, Memphis TN 38111-2116
HINES, Iris Lenora SD
2319 N Forest Hill Irene, Cordova TN 38016
HINES, James Lynn P1
2760 Cedargate Dr, Maryville TN 37803-0448
HINES, Jasmine A FR
1518 Arbor View Ct Apt 208 ..... **(404) 294-2786**
8artlett TN 38134-8859
HINES, Jazzmine Patreece FR
901 Stoneview Ct, Antioch TN 37013-1633
HINES, Jordan Alexander SR
1610 8rookside Dr, Germantown TN 38138-2529
HINES, Marcus G SR
9842 Southern Gum Way,
Dlive 8ranch MS 38654-6743
HINES, Monique D FR
446 8onita Dr, Memphis TN 38109-8314
HINES, Shanea Nicole GR
1300 Essex Dr, Memphis TN 38119-5748
HINES, Shelby FR
3673 Appling Lake Dr, 8artlett TN 38133-2705
HINES, Spencer Deon SR
107 Jelk St, Brownsville TN 38012-1530

HINES, Susan Riikola GR
3132 Carrick Dr, Germantown TN 38138-7656
HINES, Timothy FR
4311 Pharoah Dr, Memphis TN 38128-1468
HINES, Wendy FR
3673 Appling Lake Dr, Bartlett TN 38133-2705
HINKLE, Amanda Noelle JR
3578 8arwood Cir, Memphis TN 38122-4503
HINKLE, Carla Jo SR
2497 Ayrshire Cv, Memphis TN 38119-7558
HINKLE, Ellen Elizabeth SD
1702 Sheila Ann Dr, Mount Juliet TN 37122-3295
HINOSTROZA, Virginia 5Y
504 Glen Arbor Cir Apt 304, Cordova TN 38018-6774
HINOTE, Melissa K GR
200 Stonewall St Apt 4, Memphis TN 38112-5150
HINSLEY, Michael Edward SR
7816 Chaney Ln, 8artlett TN 38133-2080
HINSON, Evan Zachary SR
10839 Monterey Woods Cv, Eads TN 38028-9750
HINSON, Jeremy David D1
907 Sugar Pine Cv, Newbern TN 38059-1486
HINSON, Samuel Wayne P1
371 Blackberry Hill, Lexington TN 38351
HINTON, Kimberly JR
4964 Pheasant Ridge Cv, Memphis TN 38141-0202
HINTON, Lauren P8
121 Silver Leaf Dr, Jackson TN 38305-6650
HINTON, Lauren E SR
2987 Honey Tree Dr, Germantown TN 38138-7235
HINTON, Tracy SO
654 S Avant Ln, Memphis TN 38105-4906
HIPPLE, Gabrielle Nicole FR
5839 Garden Ridge Dr, Millington TN 38053-8444
HIRSCHFELO, Vesna GR
498 Jason Dr, Memphis TN 38120-2548
HIRSH, William Emanuel SR
8643 Timber Creek Dr, Cordova TN 38018-6481
HISEY, John R D2
2335 Rolling 8rook Dr NE, Cleveland TN 37323-5919
HITCHCOCK, Andrea Monique SD
8401 Iris Dr, Chattanooga TN 37421-4335
HITE, Amy H GR
135 Larkwood Dr, Jackson TN 38305-7543
HITE, Cecell Colby GR
2897 Invergarry Rd, Memphis TN 38128-5182
HIVE, Bouvier Lasean JR
271 N Lauderdale St Apt 101,
Memphis TN 38105-3660
HIVELY, Kelsey Laine SO
3149 Corner St, Memphis TN 38127-1324
HIVNER, Hadley Fayelenne SD
8019 Sara Jane Ln, 8artlett TN 38133-2814
HIXDN, Rebecca Elizabeth GR
2000 N Parkway, Memphis TN 38112-1624
HIXSON, Everett Layne P1
600 Rienzi Dr Apt 204, Memphis TN 38103-8750
HDAG, John E JR
4075 Hadley Dr, Lakeland TN 38002-8128
HOANG, Tiffany Tran SR
9725 Riggin Dr, Arlington TN 38002-8248
HOARO, Randle 8rian JR
3536 Summerdale Dr, 8artlett TN 38133-2659
HOBAR, Ashley Marie FR
7849 Elm Leaf Dr, Germantown TN 38138-7105
HOBBS, Dale Allen D1
1296 Oak Park Cv, Memphis TN 38134-7826
HOBBS, Jordan R SR
8094 Sara Jane Ln, 8artlett TN 38133-2815
HOBBS, Nicholas James D2
3559 Douglass Ave, Memphis TN 38111-5721
HOBBS-LYLES, Launiona FR
3825 8arron Ave, Memphis TN 38111-6440
HDBSON, 8ryan W SR
713 Vanoke Dr, Madison TN 37115-3436
HOBSON, Charles SD
4580 Almo Ave, Memphis TN 38118-3116
HOBSON, Marstia SD
6106 E Glenhome Dr, Memphis TN 38134-6866
HOBSON, Sheri Lyn JR
119 Hackberry Cv, Munford TN 38058-9607
HOCEVAR, Edward William GR
40 E 224th St, Euclid DH 44123-1112
HOCHHALTER, Camile FR
38 Hummingbird Loop, Atoka TN 38004-7884
HOCKAOAY, Jordan Michelle SD
6846 Tiffany Oaks Cv, 8artlett TN 38135-3041
HOOGE, Anthony Lee FR
7527 Windsong Dr, Memphis TN 38125-6509
HODGE, Chansley SR
4744 We Ross Pkwy Apt 58-204,
Southaven MS 38671-7022
HODGE, Charlesa Renae SR
4454 Garrison Ave, Memphis TN 38128-3511
HODGE, Ciara FR
441 Highway 70 W, Mason TN 38049-7856
HODGE, Gabriel Shamone FR
314 Lincoln St, Jackson TN 38301-4676
HODGE, Joseph Michael JR
4418 Inniswood Cv, 8artlett TN 38135-6102

FIRST SOUTH FINANCIAL
TIGER BANKING CENTER
(901) 678-4040 • www.firstsouth.com • 209 Rawlins Service Court (Above The Campus Bookstore)
Free Checking For Students, Faculty And Staff • Free Internet Banking • No Minimum Balance, No Monthly Fee • Unlimited Transactions • Free Tiger Debit Card

HOOGE, Michelle A SP
7527 Windsong Dr, Memphis TN 38125-6509
HOOGES, Bernard L SD
11547 Mahogany Dr, Arlington TN 38002-5003
HOOGES, Brian Christopher GR
375 S Prescott St, Memphis TN 38111-4422
HOOGES, Caterrian L JR
1998 Wall St Apt 2, Memphis TN 38134-9666
HOOGES, Gregory Lance ED
514 Countryside Dr, Marion AR 72364-2800
HOOGES, Jason Robert D1
370 N Watkins St, Memphis TN 38104-7102
HOOGES, Kathryn Elizabeth FR
76 Iron Creek Ct N, Collierville TN 38017-6972
HOOGES, Kathryn Faith SR
360 Sherburne Cv, Cordova TN 38018-7320
HOOGES, Duinsey Thomas SD
1405 S Tyler St, Little Rock AR 72204-2759
HOOGES, Renee Diane JR
370 N Watkins St, Memphis TN 38104-7102
HOOGES, Robyn Michelle JR
4944 Navy Rd Apt 10, Millington TN 38053-2059
HOOGES, Shelby Madison FR
76 Iron Creek Ct N Apt 102,
Collierville TN 38017-6972
HOOGES, Travis Lamar SR
13 Dtsego Dr, Memphis TN 38109-8904
HOOGKISS, Linsey Nicole JR
1118 Dwenwood Dr, Irving TX,75061-5537
HOOGSON, Julia Catherine SD
14 Wentworth Court, Unionville DN L3R 7N5
HOOUM, Charles Taylor SR
645 Rebel Rd, Piperton TN 38017-5613
HOEHN, Elizabeth Thomas FR
2104 Courtland Pl, Memphis TN 38104-4235
HOEHN, Walter Forbes D1
3840 Waynoka Ave **678-2527**
Memphis TN 38111-6921
HOFFMAN, Andrew Dixon FR
1581 Farkleberry Dr, Cordova TN 38016-0605
HOFFMAN, Carly Danielle SD
8619 Riverchase Dr, Germantown TN 38139-4436
HOFFMAN, Charles Alexander FR
4522 Coxey Brown Rd, Myersville MD 21773-8215
HOFFMAN, Chrissy Marie FR
259 Church St, Ripley TN 38063-1633
HOFFMANN, Derek Benjamin GS
6066 Royal Mews Dr, Millington TN 38053-8204
HOFFMEYER, Mary Caitlin SO
739 2nd Ave S, Loretto TN 38469-2211
HOGAN, Adam Julian FR
7710 Desert Rose Cv, Memphis TN 38133-8130
HOGAN, Ashley SD
2696 Deer Glade Ln, Memphis TN 38133-5130
HOGAN, Charles Mazas SR
279 Stonewall St, Memphis TN 38112-5113
HOGAN, Christopher FR
PD Box 34264, Memphis TN 38184-0264
HOGAN, Cleola Marie FR
8253 Cleek Cv Apt 202, Cordova TN 38016-4101
HOGAN, Daveesha Latrice FR
5131 Lexie Dr, Memphis TN 38116-8421
HOGAN, John Thomas SR
PD Box 1863, Cordova TN 38088-1863
HOGAN, Karen L SR
3796 Walsingham Dr, Memphis TN 38128-1957
HOGAN, Mackenzie Rae P1
840 Savannah West Ct, Springfield TN 37172-7387
HOGAN, Peter SD
1296 E Rolling Daks Dr, Memphis TN 38119-4959
HOGAN, Synthia Rianne SD
2785 Old Matthews Rd, Nashville TN 37207-3829
HOGARTH, Robert Leegray JR
2434 Calkins Rd, Germantown TN 38139-6531
HOGGARO, Benjamin Miller JR
1815 Hawthorne Dr, Hernando MS 38632-1534
HOGUE, Lauren Victoria JR
1327 Riding Brook Dr, Collierville TN 38017-8200
HOHMAN, Joshua Michael SR
351 S Prescott St, Memphis TN 38111-4422
HOL8, Brian JR
8636 Eagle View Dr, Cordova TN 38018-0423
HOL8ROOK, Cassandra Lashun SR
998 Delmar Ave, Memphis TN 38105-4052
HOLCOMB, Frank R GR
400 Clifty Village Ln, Paris TN 38242-9165
HOLCOM8, Holly A SD
48 Flamingo Cv, Marion AR 72364-2301
HOLCOM8, Laura Ann SR
7080 Rose Trail Dr **683-2161**
Memphis TN 38133-7029
HOLCOM8, Natalie SD
10103 Ridgewood Dak Dr, Lakeland TN 38002-8308
HOLOEN, Amy Elizabeth GR
7051 Riverwood St, Germantown TN 38138-1920
HOLOEN, Jonathon Jacob HS
1506 Daventry Cv S, Collierville TN 38017-7364
HOLOEN, Joshua FR
1506 Daventry Cv S, Collierville TN 38017-7364
HOLOEN, Triniti Kiara HS
10505 Pisgah Forest Ln, Cordova TN 38016-5429
HOLOEN-MUHAMMAO, Haneefah Akilah FR
1246 Dakwood Dr, Memphis TN 38116-6420
HOLOER, Steven Wayne FR
140 Dogwood Dr, Brighton TN 38011-8606
HOLOER, Thomas Patrick SD
3641 Appling Lake Dr, Bartlett TN 38133-2705
HOLOFORO, Madeleine Marie FR
3176 N Waynoka Cir, Memphis TN 38111-3611
HOLDSWORTH, Tyler Mason JR
8855 Darby Dan Ln, Germantown TN 38138-8257
HOLFORO, Megan Ashley JR
2153 Prospect Rd, Camden TN 38320-4001
HOLGUIN, Alana FR
1322 Marcia Rd, Memphis TN 38117-6118
HOLLAOAY, Matthew Landon GS
1397 Peabody Ave, Memphis TN 38104-3637
HOLLANO, Amber Lynne GS
2567 Surrey Wood Dr, Bartlett TN 38134-5522
HOLLANO, Ashley Christine GR
6638 Nellwood Dr, Olive Branch MS 38654-6602
HOLLANO, Calvin JR
9965 Stage Run Dr, Olive Branch MS 38654-9429
HOLLANO, Charles FR
3930 Alma Ave, Knoxville TN 37914-4101
HOLLANO, Charlise Antonee' SD
3930 Alma Ave, Knoxville TN 37914-4101
HOLLAND, Eleni Free SR
3624 Sunray Cv, Bartlett TN 38135-3116
HOLLANO, Ericia Michelle GS
2972 Calvert Ave, Memphis TN 38108-1801
HOLLANO, Heather Nicole JR
7961 Elm Leaf Dr, Germantown TN 38138-7130
HOLLANO, Jasmine Michaele' SR
1300 Sample St, Memphis TN 38114-2308
HOLLANO, Jessica Marie SR
3703 E Pointe Dr, Southaven MS 38672-6642
HOLLANO, John C JR
6910 Camelot Rd, 3325 Edenshire Ln,
Horn Lake MS 38637-1138
HOLLANO, Josie Scarlett P1
701 N Poplar St, Paris TN 38242-3441
HOLLANO, Katie Dawn GR
9162 McCreight Dr, Millington TN 38053-4965
HOLLANO, Keionia FR
6664 Old Ivy Cv, Memphis TN 38119-6652
HOLLANO, Shelley Nichole HS
3452 Venson Dr, Bartlett TN 38135-2438
HOLLANO, Yvette Gabrielle P1
5035 Barfield Rd, Memphis TN 38117-2703
HOLLANO, Zachary Parker HS
3975 Piermont St, Memphis TN 38135-1437
HOLLEMAN, Megan Joy SR
2413 Mooneyham Ln, Horn Lake MS 38637-1359
HOLLEN8ACH, Taylor Kirk JR
11846 Osborn Valley Ln, Arlington TN 38002-5942
HOLLEY, Krista Anne GR
56 Hannibal Cv Apt 329, Memphis TN 38103-0991
HOLLEY, London D HS
85 E Frank Ave, Memphis TN 38109-2373
HOLLEY, Matthew Howard 5Y
9685 Chaucer Ter, Doltewah TN 37363-4891
HOLLIOAY, Derek L JR
124 E Fernwood Ave, Memphis TN 38109-2024
HOLLIOAY, Emily Winsett FR
4969 Kaye Rd, Memphis TN 38117-5640
HOLLIOAY, James Newton SR
8746 Forest Breeze Dr, Cordova TN 38018-7668
HOLLIOAY, Kelly Anne SR
4897 Isabel Dr, Olive Branch MS 38654-5615
HOLLIOAY, Krystle Elaine GR
126 Ericson Rd, Cordova TN 38018-7329
HOLLIOAY, Twjuana Elisa GR
2850 S Dunmoor St, Memphis TN 38114-3922
HOLLIER, Bakari Ade FR
107 Postoak Cir, Lafayette LA 70506-5837
HOLLIFIELD, Patti Susan GR
4626 Helene Rd, Memphis TN 38117-6519
HOLLIMAN, Adeva Andrissa FR
101 Windcrest Cv, Marion AR 72364-3013
HOLLINGSWORTH, Caleb Nathaniel SR
38 Mindy Ave, Munford TN 38058-6755
HOLLINGSWORTH, Colton L JR
515 Terry Ln, Henderson TN 38340-4057
HOLLINS, Jacqueline Nicole GR
7594 Tagg Dr, Germantown TN 38138-5827
HOLLIS, Megan Pillsbury GR
8461 Prestine Loop Apt 303, Cordova TN 38018-4116
HOLLIS, Phylicia Ruth SR
7326 Rourke Cir, Memphis TN 38125-4825
HOLLIS-FRIESTH, Patrice Ann SD
90 Robert L Ellis Dr, Munford TN 38058-3031
HOLLISTER, Michael SO
10335 Herons Ridge Cv, Lakeland TN 38002-8290
HOLLOMAN, Tamiko Chaunta SR
2335 Pendleton St Apt K62, Memphis TN 38114-6389
HOLLOMON, Tyisha Jasmine JR
1737 Lanier Ln, Memphis TN 38117-7005
HOLLOWAY, Alegra Iranique SD
6399 Cheekwood Ave, Memphis TN 38134-7507
HOLLOWAY, Ashley Nicole GR
2332 W Lake Daks Dr, Bartlett TN 38134-5783
HOLLOWAY, Ashley Shunta FR
3070 Dueensgate Ave, Memphis TN 38118-5767
HOLLOWAY, Christina E JR
1561 Lake Pl, Memphis TN 38112-5167
HOLLOWAY, Christy SD
2332 W Lake Daks Dr, Bartlett TN 38134-5783
HOLLOWAY, Erica FR
4188 Old Brownsville Rd, Ripley TN 38063-8242
HOLLOWAY, Jason D GC
1759 Poplar Grove Cemetery Rd,
Henning TN 38041-7127
HOLLOWAY, Ricky T JR
5455 Highway 64, Dakland TN 38060-3225
HOLLOWAY, Seth Thomas SR
60 S Dixie Ln, Jackson TN 38301-7748
HOLLOWAY, Shanna Jeannine GR
6316 Munford Giltedge Rd, Burlison TN 38015-7302
HOLLOWAY, Veronica Haley SR
5616 Glenn Dr, Bartlett TN 38134-4416
HOLLOWELL, Patrick Robert FR
1352 Lambert St, Memphis TN 38108-2353
HOLLOWELL, Riviera GR
1125 Tully St, PD Box 70807 ..... **678-3893**
Memphis TN 38107-0807
HOLMAN, ZeVida Antre' D1
698 Hawthorne St, Memphis TN 38107-4532
HOLMES, Adranda C JR
1766 Wildrose St, Memphis TN 38114-6416
HOLMES, Andre FR
3835 Burr Rd, Memphis TN 38108-2606
HOLMES, Anjelica FR
8443 Saunderton Way, Memphis TN 38125-3361
HOLMES, Antorrious FR
540 8ateman Rd, Moscow TN 38057-8503
HOLMES, Chad W GR
105 Aston 8rook Cv, Eads TN 38028-6222
HOLMES, Charisma Totiana SR
1071 S Prescott St, Memphis TN 38111-4162
HOLMES, Chase SR
3515 Milford Cv, Collierville TN 38017-3608
HOLMES, Chinita S SR
3344 William Tell Dr, Memphis TN 38127-6944
HOLMES, Erica Elizabeth JR
541 Fox Chase Cv S, Collierville TN 38017-1746
HOLMES, Erika Julianna SO
4104 Bartlett Country Rd, Bartlett TN 38135-0410
HOLMES, Gary Wilson SR
3417 Spottswood Ave Apt 29,
Memphis TN 38111-4276
HOLMES, Jacob FR
6390 Easthampton Cv, Bartlett TN 38134-3720
HOLMES, Jaylen FR
2860 Walnut Rd, Memphis TN 38128-5344
HOLMES, Johnny R FR
2551 Rozelle St, Memphis TN 38114-5704
HOLMES, Kimecia Lashay SR
5302 8annock St, Memphis TN 38116-8921
HOLMES, Landon FR
313 E Lake Dr, Marion AR 72364-2612
HOLMES, Nicholas Morgan SR
3515 Milford Cv, Collierville TN 38017-3608
HOLMES, Rayna M FR
PD Box 754164, Memphis TN 38175-4164
HOLMES, Sandra Brown SR
PO Box 252, Covington TN 38019-0252
HOLMES, Sarina FR
1076 Whitten Rd, Memphis TN 38134-8046
HOLMES, Tiesha Rayshun JR
357 S Pauline St Apt 7, Memphis TN 38104-6221
HOLMES, Tjuana Comfort SR
2551 Rozelle St, Memphis TN 38114-5704
HOLMES, Tohorie C JR
8343 Keeli Cv **385-6030**
Cordova TN 38016-1511
HOLMES, Tori LeAmecia GR
20 E Grand Heights Dr, Memphis TN 38109-7464
HOLMES, Vincent Lamarr SO
10266 Green Moss Dr S, Cordova TN 38018-0118
HOLSEY, Alex FR
3330 Bright Ridge Cv, Memphis TN 38115-3417
HOLT, Amy GS
PD Box 6002, West Memphis AR 72303-6002
HOLT, Ashley Jordan Russell P3
493 S Main St Apt 201, Memphis TN 38103-6406
HOLT, Charles Lewis SR
2519 Ashport Rd, Jackson TN 38305-1910
HOLT, James C SR
307 Georgetown Dr, West Memphis AR 72301-3858
HOLT, Lauren Diane SR
201 Patterson St, Memphis TN 38111-6011
HOLT, Lesley JR
1661 Hopewell Rd, Memphis TN 38117-6721
HOLT, Melanie B GR
20 Jill Cv, Jackson TN 38301-0929
HOLT, Melody Darice JR
4878 Fox Springs Dr, Collierville TN 38017-3789
HOLTER, Amanda Renee
528 N 75th Ter, Kansas City KS 66112-2918
HOLYFIELO, Lori Renee
262 Rosalind Way, Millington TN 38053-1115
HOLZEMER, Dylan
4172 Hidden Fern Ln N, Bartlett TN 38135-5125
HOLZMACHER, Matthew Scott
770 Colonial Rd, Memphis TN 38117-5135
HOMER, John Lawrence
4236 Glenroy Dr, Memphis TN 38125-3077
HONAKER, Heather J
3547 Clubview Dr,, Olive Branch MS 38654
HONEY, Susan Leigh
116 Brougham Ave, Marion AR 72364-2526
HONG, Loc Thanh
9675 Woodland Creek Ln, Cordova TN 38018-36
HONG, Samuel Kyun
7940 Farnifold Dr Apt 2, Germantown TN 38138-
HONORS, Jeremy Michael
3565 Kenwood Ave, Memphis TN 38122-4555
HOOO, Andrew Douglas
8851 Rocky Point Rd, Cordova TN 38018-6557
HOOO, James E
572 Luther Bailey Rd, Crawfordsville AR 72327-2
HOOO, Megan Elizabeth
805 Foster Ave, Brownsville TN 38012-1827
HOOO, Rebecca Susan
PD Box 42203, Memphis TN 38174-2203
HOOO, Robin
4478 Annie Mae Dr, Millington TN 38053-8434
HOOKER, Timothy
4198 Bennett Wood Dr, Millington TN 38053-220
HOOKS, Brent A
918 Donaldson Rd Apt C, East Ridge TN 37412-1
HOOKS, Kenya Rakia
7118 Gloucester Way Dr, Memphis TN 38125-343
HOOKS, Paul Morris
862 Rolling Daks Ln, Collierville TN 38017-3210
HOOKS, Zaniqua
1389 Moss Rd, Clarksville TN 37043-2021
HOOPER, Alexandra Rhea
382 Plum Point Ave, Southaven MS 38671-8007
HOOPER, Alexis Rebecca
301 E Marginal St, Somerville TN 38068-1639
HOOPER, Jason D
1889 Hartland St, Memphis TN 38128-6814
HOOPER, Jennifer Darsale
4362 Winding Hollow Way, Memphis TN 38125-3
HOOPER, Lakesha Marie
607 Mohawk Ave, Memphis TN 38109-5148
HOOPER, Lukas
1564 Miller Farms Rd, Germantown TN 38138-20
HOOPINGARNER, Karen Michelle
41 Triple H Ln, Beech Bluff TN 38313-9233
HOOTS, Michael Phillip
193 S Fenwick Rd, Memphis TN 38111-1905
HOOVER, Ashley Michelle
2430 Halle Pkwy, Collierville TN 38017-8825
HOOVER, Brittany Marion
175 River Bridge Ln Apt 102,
Memphis TN 38103-7906
HOOVER, Kristen McKell
5089 Edenshire Ave, Memphis TN 38117-5825
HOOVER, Matthew
7219 Lamesa Ln, Bartlett TN 38133-3936
HOOVER, Megan Lane
138 Colegrove St, Memphis TN 38120-2013
HOOVER, Sara Marie
45 S Rembert St Apt 4 ..... **678-3**
Memphis TN 38104-4007
HOPE, Aviance Ivonia
7934 Tennis Court Dr Apt 30,
Cordova TN 38016-8644
HOPKINS, Candace N
3943 Powder Mill Rd, Memphis TN 38125-5058
HOPKINS, Donald J
2650 Misty Point Cv, Cordova TN 38016-4710
HOPKINS, Donald O
3943 Powder Mill Rd, Memphis TN 38125-5058
HOPKINS, Eleanor Lynn
3795 Chablis Cv, Memphis TN 38115-5319
HOPKINS, James Jsaac
6415 Ic Rd, Millington TN 38053-7902
HOPKINS, Jordan
6415 I.C. Rd., Millington TN 38053
HOPKINS, Karon Renna
1316 Farwoods Dr **765-2**
Cordova TN 38018-7136
HOPKINS, Kimberly Roshell
8210 Rockcreek Pl Apt 1, Cordova TN 38016-758
HOPKINS, Lashundra
5227 Steuben Dr, Memphis TN 38134-2920
HOPKINS, Randle E
641 N Trezevant St, Memphis TN 38112-1718
HOPKINS, Shelley Anne
884 Hickory Daks Cir, Collierville TN 38017-3204
HOPPER, Chett Wayne
6898 Alder Wood Dr S **458-8**
Millington TN 38053-4073

ER, Deborah C GR
Faith Cir, Lexington TN 38351-7493
ER, Jeremy Duane D1
5 Pine Crk E 678-3345
mantown TN 38138-4241
ER, Joseph Dana FR
4 Overbrook Cv, Memphis TN 38128-4611
ER, Kyle Timothy SR
Duncan Dr, Jackson TN 38305-1508
ER, Lacey Nicole GR
0 8ocage Cv Apt 204, Memphis TN 38103-8951
ER, Lauren FR
3 Kings Cross Ln, Cordova TN 38016-5179
ER, Megan A GR
5 Meadow Ridge Cv W, Cordova TN 38016-8466
ER, Syndi Nicole FR
ite Rd, Munford TN 38058-7205
ON, Matthew Quintrell FR
5 Millers Meadow Dr, Memphis TN 38125-4155
ON, Nataushi Laquet SR
1 E Glenhome Dr, Memphis TN 38134-6861
E, A K M Mahmudul D1
Floor, Uday Tower, 57 & 57/A Gulshan 1 CA,
haka 1212
, Alexandra Niel GS
5 Highway 196 S, Collierville TN 38017-5733
ELT, Paul Robert FR
3 Poplar Ave Apt 111,
ermantown TN 38138-7927
, Keenan Maurice JR
Hord Rd, Wartrace TN 37183-3237
, Ann Elizabeth GS
4 Catawba Ln, Memphis TN 38111-2604
, Bryan Scott P8
0 Washington Ave Apt 3,
lemphis TN 38104-2851
, Margaret Falls SR
Austin St, San Francisco CA 94109-4518
ER, Erin Marie SR
Ashley Dr, Mount Carmel TN 37645-3693
ER, Faith Ferrell-Louise FR
7 Sherman Oaks Dr, Germantown TN 38139-5237
ES, Raven FR
1 Forest Island Dr, Collierville TN 38017-3576
ISH, Ross GR
6 Spottswood Ave, Memphis TN 38111-4227
SEY, Thomas R SD
lett Crt, Grovedale 3216
BETZ, Graham FR
6 Kimbrough Woods Pl,
ermantown TN 38139-5112
ELL, Justin 8ernard SR
5 Monroe Ave, Memphis TN 38104-4230
EY, Jim E GR
5 Linkenholt Dr, Collierville TN 38017-8824
ON, Ashlee Hirsh D2
Gallatin Cir, Irmo SC 29063-8084
ON, 8ridgette FR
Ringgold Dr, Nashville TN 37207-3606
ON, Charlie Ross SR
Country Club Ln, Selmer TN 38375-1507
ON, Chasity Kiiaro SD
8 Englehart St, Cordova TN 38016-0314
ON, Erica Rochelle JR
6 Cottonwood Rd, Memphis TN 38118-2169
ON, Hattie SR
5 Starsdale St, Memphis TN 38118-4440
ON, Heather Leigh SR
5 Trent Rd, Hernando MS 38632-7342
ON, Jared Rafe SO
5 Highway 57 W, Ramer TN 38367-5414
ON, JaToya Keyonia FR
5 8erta Rd, Memphis TN 38109-5952
ON, Lisa Carol JR
35 Black Sheep Dr, Arlington TN 38002-4143
ON, Melanye FR
5 Carrollwood Ln, Cordova TN 38016-4623
ON, Michelle GR
5 Ashland Dr, Southaven MS 38671-4503
ON, Molka I SR
9 S Parkway E, Memphis TN 38106-3724
ON, Pauline
Idlewild St Apt 709, Memphis TN 38104-3931
ON, Rachel Leigh JR
7 Newfields Rd, Germantown TN 38139-4475
ON, Shelby Diane FR
t Rabbit Cross Cv, Arlington TN 38002-7905
ON, Timothy Michael JR
7 Newfields Rd, Germantown TN 38139-4475
ATH, Andrew Mark P1
Huntley Rd, Holmdel NJ 07733-1843
ATH, Daniel 8ryan SR
1 Forest Hill Ct Apt 3, Memphis TN 38134-5842
'ATH, Tammy Lynn SD
Clark Pl, Memphis TN 38104-2414
, Deaundria SD
2 Star Shadow Ln, Houston TX 77066-3263
ORO, Lauren Nicole JR
51 Green Moss Dr N, Cordova TN 38018-0101

HOSKIN, Laurita Vanese SR
964 Doris Ave, Memphis TN 38106-5804
HOSMAN, Eric Wayne GR
3303 Central Ave, Memphis TN 38111-4409
HOSSAIN, Gahangir D1
Vill: Ashrufpur, P.O: Shibpur, P.S: Shibpur, Dist:
Narsingdi,
Narsingdi 1620
HOSSAIN, Syed Monowar D1
1135/3 South Gawaire, Ashkona, Dhaka 1230
HOSSAIN, Zakir Mohammed D1
6289 Sir lans Cv, 8artlett TN 38135-6139
HOSSEINI, Seyed Mehrdad D1
Unit 14, No 65, 9th St, Kaj Sq, Saadat Abad,
Tehran 1998754766
HOSSEN, Jakir D1
Assistant Professor, APECE, University of Chittagong,
Hathazari,
Chittagong 4331
HDTCHKISS, Aric Anthony SO
1989 Manila Ave, Memphis TN 38114-1746
HDTTEL, Stefan FR
65 Ridgewood Dr, Piperton TN 38017-3985
HOTZ, Allison FR
2986 Station Hill Rd, Germantown TN 38138-7517
HOTZ, Matthew E SD
2986 Station Hill Rd, Germantown TN 38138-7517
HOUCHENS, Kaine A SD
The University Of Memphis, 1107 Campus Postal
Station,
Memphis TN 38152
HOUGHMASTER, Avery Christine FR
718 Cumberland Cv, Southaven MS 38671-3920
HOUSE, Andrea Nichole GR
2006 Worthing Ln, Memphis TN 38119-6829
HOUSE, Danielle Candice SR
1248 Sandy Stone Ln, Cordova TN 38016-8551
HOUSE, Denita Nicole SO
4944 8erta Rd, Memphis TN 38109-6829
HOUSE, Jennifer S GR
4236 Louden Dr, Horn Lake MS 38637-2792
HOUSE, Madison Elizabeth FR
5163 Orangewood Rd, Memphis TN 38134-4345
HOUSE, Megan Rhea P1
1823 River Park Dr, Germantown TN 38139-3379
HOUSE, Nikita Andrea JR
49 S Prescott St Apt 3, Memphis TN 38111-4663
HOUSE, Taylor M FR
1792 Chertsy Dr, Germantown TN 38138-2917
HOUSEAL, Michael T P8
2697 Cedar Grove Cv, Cordova TN 38016-4784
HOUSEMAN, Toy L SR
5250 8oswell Rd, Memphis TN 38120-1554
HOUSLEY, Jasmine Nicole FR
3621 Huckleberry St, Memphis TN 38116-4316
HOUSLEY, Morgan E SR
6324 Ledgewood Ln, 8artlett TN 38135-2412
HOUSTON, Adrienne E SD
7059 River Run Ln, Memphis TN 38119-8118
HOUSTON, Alexis Michelle SR
870 Wood Shadows Ln N, Cordova TN 38018-6472
HOUSTON, Ashley Renee JR
991 Dove Hollow Dr, Cordova TN 38018-7805
HOUSTON, 8etty Despain GR
1883 Hunters Hill Dr, Germantown TN 38138-2711
HOUSTON, Casey Nicole SR
905 Park Valley Rd, Memphis TN 38119-3508
HOUSTON, Deloris Ann FR
3788 Castleman St, Memphis TN 38118-6504
HOUSTON, Isaac T FR
4394 Castle Heights Dr, Memphis TN 38141-7205
HDUSTON, James Michael SR
859 8ayou Vista Dr, Marion AR 72364-5007
HOUSTON, Jasmine Shanee JR
4883 Chevron Rd, Memphis TN 38118-8114
HOUSTON, Jeremy L SR
6505 Saddleback Cir, Memphis TN 38141-0762
HOUSTON, Katrina Rochelle JR
5197 Wayfarer Cir Apt 4, Memphis TN 38115-4525
HOUSTON, Kevin Michael JR
3571 Midland Ave Apt 16, Memphis TN 38111-5946
HOUSTON, Kymberly Je'Lise SP
2900 Knight Rd, Memphis TN 38118-2362
HOUSTON, Linda SD
3090 8oxdale St, Memphis TN 38118-3320
HOUSTON, Meagan Jo GR
4526 8oxer Dr, Millington TN 38053-3213
HOUSTON, Michael Steve GR
6036 Williams Cv 678-4236
8artlett TN 38134-3526
HOUSTDN, Niki L JR
7007 Petten Cv, Memphis TN 38133-4878
HOUSTON, Tangua Charlene GS
2870 Glasgow St, Memphis TN 38127-7940
HOUZE, Sheladia K D1
3711 Poplar Ave, Memphis TN 38111-6036
HOVEY, Thomas Christopher SR
4108 Kingsway Dr, Memphis TN 38127-3114
HOWARD, Adam 8 JR
6055 Masters Woods Cv, Arlington TN 38002-8187

HOWARD, Alexis Dijeal JR
4105 Parkchester Ave, Memphis TN 38118-3923
HOWARD, Amber Eyvonne SR
3561 Knight Rd, Memphis TN 38118-5130
HOWARD, Amy Elisabeth FR
17 Young St, Jackson TN 38301-7566
HOWARO, Angela L 5Y
485 Windchase Dr, Munford TN 38058-6088
HOWARO, Anna McKenzie GR
51 Duail Creek Dr, Covington TN 38019-5635
HOWARO, Austin SD
4625 Hansberry Dr Apt 208,
Memphis TN 38125-2975
HOWARO, 8randon D 5Y
5151 Denton Cv N, Memphis TN 38125-5737
HOWARO, 8renda Deshawn SD
181 N Merton St Apt 5, Memphis TN 38112-3711
HOWARO, 8rittney YaLaun SR
1068 N Willett St, Memphis TN 38107-2203
HOWARO, Christopher L JR
107 Jamie Lynn Cv, Covington TN 38019-3704
HDWARO, Craig Stephen GR
5102 Pierce Point Dr, Phenix City AL 36867-7396
HOWARO, Crystal L FR
6397 Trafalgar Rd, Memphis TN 38134-6975
HOWARO, Dedrick Antonio SR
1704 Lanier Ln, Memphis TN 38117-7006
HOWARO, Derek FR
442 Killona Dr, Killona LA 70057-3072
HOWARD, Emily Alyssa SO
1190 Wilmore Rd, Memphis TN 38117-5956
HOWARO, Jacob 8 SR
478 Griffin Ln, S Pittsburg TN 37380-7216
HOWARD, Jade Sierra FR
3824 Isleworth Dr, Memphis TN 38125-2128
HOWARD, Jaleesa Denise GR
4295 Lark Valley Ln Apt 104,
Memphis TN 38135-5214
HOWARD, Jarvis Montrell SR
421 Loraine Rd, Memphis TN 38109-6752
HOWARD, Joshua Deshaz' FR
4732 Pelican 8ay Dr Apt 105,
Memphis TN 38125-5344
HOWARD, Justin Ladelle FR
7596 Ironwood Cv, Memphis TN 38125-3029
HOWARD, Katianne Marie D1
6703 Windmill Ln Apt 4, Memphis TN 38120-4577
HOWARD, Kenyata Lashell SD
4979 Crested Pine Cv, 8artlett TN 38135-6216
HOWARD, Lania FR
452 Dixie Rd, Memphis TN 38109-2719
HOWARO, Laurence 8ranch P1
62 N Main St Apt 413, Memphis TN 38103-5043
HOWARD, Maya SD
2260 Meadow Glade Ln Apt 4,
Memphis TN 38134-9710
HOWARO, Melissa FR
3240 McCorkle Rd, Memphis TN 38116-3022
HOWARO, Mikaila SO
4714 Royal View Dr, Memphis TN 38128-1644
HOWARO, Milly Kate D1
3784 Oakley Ave 678-2566
Memphis TN 38111-6927
HOWARD, Olivia Gina FR
7733 Meadow Vale Dr, Memphis TN 38125-3147
HOWARD, Racheal Lynn SR
1040 Shawnee Cir, Memphis TN 38106-6520
HOWARD, Regina Marie SR
3045 Leeridge Dr, 8artlett TN 38134-3613
HOWARD, Sarah Elizabeth SR
2036 Dogwood Garden Dr,
Germantown TN 38139-6924
HOWARD, Shemeeka Lashell JR
583 Cadraca Dr Apt 21, Memphis TN 38122-4769
HOWARD, Tashauna Latrece SO
300 Loon Ln, Covington TN 38019-6010
HOWARO, Terra T SR
4239 Park Forest Dr, Memphis TN 38141-7126
HOWARD, William SD
478 Griffin Ln, South Pittsburg TN 37380-7216
HOWE, Taylor C SO
60 8uttercup Dr, Somerville TN 38068-6911
HOWELL, Adam Eugene SR
1973 S 8end Dr, Cordova TN 38016-5451
HOWELL, Africa Janelle JR
1064 S White Station Rd, Memphis TN 38117-5814
HOWELL, Alfred David GR
1181 8rady Hollow Ln, Cordova TN 38016-8890
HOWELL, 8lake JR
8862 Mac Cv, Germantown TN 38138-7710
HOWELL, 8rittany Nicole JR
7547 Juniper Ridge Dr, Memphis TN 38125-3595
HOWELL, Catherine Leigh SR
635 Featherwind Cv S, Cordova TN 38018-7621
HOWELL, Crystal Gale SD
320 S 13th St, West Memphis AR 72301-4521
HOWELL, Jaimie Lauren SR
4533 Pinegate Dr, Memphis TN 38125-3525
HDWELL, Joshua Curtis FR
PO 8ox 52, Ward AR 72176-0052

HOWELL, Kristen Lorraine P1
3432 Gotten Pl, Memphis TN 38111-5102
HOWELL, Lindsey Nicole SR
347 Landen Cir, 8yhalia MS 38611-8834
HOWELL, Marnika Patrese SR
5574 Millers Glen Ln, Memphis TN 38125-4166
HOWELL, Mathew Pierce SR
1025 Webb Mill 8ridge Rd, Hornsby TN 38044-6147
HOWELL, Megan C D1
2339 N Laurelwood Ln, Tupelo MS 38801-7230
HOWELL, Michael James SR
317 Spring Mill Rd, Collierville TN 38017-1830
HOWELL, Ronnisha FR
1404 Kentucky St, Memphis TN 38106-4015
HOWELL, Ryan K P1
3432 Gotten Pl, Memphis TN 38111-5102
HOWELL, Tevin Keshun FR
939 Neptune St Apt 102, Memphis TN 38126-5901
HOWELL WHITTEN, Christopher L SD
4338 Rosswood Dr, Memphis TN 38128-1400
HOWISHA, Aamir Hagag JR
5940 Hickory Meadow Ln Apt 2,
Memphis TN 38115-2609
HOWRY, Ernest Ardell GC
4373 Cross Creek Cv, Memphis TN 38125-3225
HOWZE, Aarica D 5Y
3165 Campus Postal Station, Memphis TN 38152
HDWZE, Rashad GS
3165 Campus Postal Station, Memphis TN 38152
HOY, 8riana Leigh HS
789 Early Earner Cv, Collierville TN 38017-7112
HOY, Maggie J SD
11133 Highway 59 W, 8urlison TN 38015-7233
HOYLE, Josalyn Faythe JR
425 Ellsworth St, Memphis TN 38111-4416
HOYLE, Mary Elizabeth SR
4522 Gailwood Ave, Memphis TN 38122-1718
HOYLE, Reba Lynn FR
1965 Highway 57 E, Grand Junction TN 38039-6017
HOYLE, Shermicus FR
115 South McTizic Way, PD 8ox 42,
Saulsbury TN 38067-0042
HDYLE, Stedrick LaVaughn JR
2473 Crescent Glen Cir Apt 307,
Memphis TN 38133-8023
HOYT, Margaret A JR
4033 Fairway View Cir W, 8artlett TN 38135-9124
HOYT, Zachary Wayne P1
384 Mulberry St Apt 203, Memphis TN 38103-4227
HSIAO, Arthur SD
8552 Walnut Hollow Cv Apt Cr,
Cordova TN 38018-7308
HSIAO, Cheng-I JR
1992 Airways 8lvd, Memphis TN 38114-5218
HU, Lijun D1
WenYuan9She,2699 DianJin St, Jilin University,
Changchun 130012
HU, Wenrong D1
1020 1st Ave, King of Prussia PA 19406-1310
HUA, Henry You-Chee D1
3033 Via 8orica,
Palos Verdes Estates CA 90274-4408
HUAN, Ronghui SR
9374 Laurel Hill Dr, Lakeland TN 38002-4910
HUANG, Chuan GR
3640 Spottswood Ave Apt 6,
Memphis TN 38111-5840
HUANG, Jianping GS
An Zhong 8uilding Room #504 Go, Jinyin Street
Shanhai Road,
Nanjing 210008
HUANG, Xudong D1
156 Windover Rd Apt 8, Memphis TN 38111-6066
HUANG, Ying D1
6320 Fairway Hill Cv 678-4619
8artlett TN 38135-9153
HUANG, Zaifang P8
247 Island Village Dr, Memphis TN 38103-9028
HUBANKS, Eric M SD
3600 Pleasant Hollow Dr Apt 71,
Memphis TN 38115-4337
HUBBARD, Christopher Ros SO
5087 Forest Oasis Ln, 8artlett TN 38135-6245
HUBBARD, Dahnisha SD
4832 8ridgedale Ave, Memphis TN 38118-3330
HUBBARD, Debra Faye SR
3061 S Edgeware Rd, Memphis TN 38118-4812
HUBBARO, Degan Michelle FR
2777 Garden Park Cv, Cordova TN 38016-4726
HUBBARO, Emily Grace SO
1112 Laurelwood Rd, Columbus GA 31904-2000
HUBBARD, Hattie Williams SR
4832 8ridgedale Ave, Memphis TN 38118-3330
HUBBARD, Megan Elizabeth D1
8610 Wood Mills Dr W, Cordova TN 38016-6184
HUBBARD, Rebecca Marie JR
2600 Colonial Towers Dr Apt 21,
Cordova TN 38016-4609
HUBBARD, Sandra Lee SD
419 Hilltop Cir, 8righton TN 38011-6630

FIRST SOUTH FINANCIAL
TIGER BANKING CENTER
(901) 678-4040 • www.firstsouth.com • 209 Rawlins Service Court (Above The Campus Bookstore)
Free Checking For Students, Faculty And Staff • Free Internet Banking • No Minimum Balance, No Monthly Fee • Unlimited Transactions • Free Tiger Debit Card

HUBBARD, Steven Paul GC
4516 Leatherwood Ave, Memphis TN 38117-6910
HUBBER, William David FR
590 Mayfield Road, RD3, Winton 9783
HUBBERT, Charles Hughes GR
8996 Bazemore Rd, Cordova TN 38018-2324
HUBENY, Carrie SD
333 Cedar Post Cv, Collierville TN 38017-3531
HUBENY, Samantha Rae SR
333 Cedar Post Cv, Collierville TN 38017-3531
HUBER, Hannah Leigh GR
2909 Old Tullahoma Rd, Winchester TN 37398-4337
HUBERT, Kamaria 8anka JR
1043 W Shankman Cir, Memphis TN 38108-3036
HUBIJER, Tajma SR
3187 Duncan Williams Rd, Memphis TN 38119-8098
HUBLEY, Patrick Cody SR
531 N Country Way Dr, Cordova TN 38018-7105
HUCHTON, Hayley Marie GR
1900 Turner Ridge Dr Apt 6302,
Fort Worth TX 76110-7409
HUCKELBERRY, Jason Mark GR
6909 8rady Hill Dr, Cordova TN 38018-2885
HUDOLESTON, 8obby Gene SO
5649 Fieldcrest Ave, 8artlett TN 38134-3423
HUDDLESTDN, Ward 5Y
4899 Marianne Ln **67B-3666**
Memphis TN 38117-6615
HUDGENS, James Calvert SO
13065 Braybourne Cv, Olive 8ranch MS 38654-7568
HUDNALL, John Robert SR
1531 Titus Rd, Memphis TN 38111-7111
HUDSMITH, Ashley Aris JR
90 N Grove Park Rd, Memphis TN 38117-2440
HUDSMITH, Kristalynn 8rooke JR
90 N Grove Park Rd, Memphis TN 38117-2440
HUDSDN, April S SR
1752 Combs St, Memphis TN 38108-2906
HUDSON, Austin Scott GR
105 Miller Dr, Marion AR 72364-8005
HUDSON, Chelsea FR
3738 Wilshire Rd, Memphis TN 38111-6546
HUDSDN, Christian Douglas FR
Mailbox Apt51, 510 S Highland St Apt 4078,
Memphis TN 38111-8343
HUDSON, Darrell DeShun FR
2531 Kate Bond Rd, Memphis TN 38133-5107
HUDSDN, Dustin Matthew P1
5140 Old Union Rd, Paris TN 38242-7363
HUDSON, Hayley Lynn FR
7587 Wheelers Cv, Bartlett TN 38135-1974
HUDSON, Jamie SO
3738 Wilshire Rd, Memphis TN 38111-6546
HUDSDN, Jasmine Samone FR
4808 Hodge Rd, Memphis TN 38109-6839
HUDSON, Jimmesia Ouontae JR
5679 Newberry Ave, Memphis TN 38115-3530
HUDSON, Joshua Wayne FR
6780 Country Park Dr, Memphis TN 38133-8501
HUDSDN, Justin SO
269 Heather Ln, Drummonds TN 38023-6572
HUDSON, Kecia Nicole FR
1561 Waverly Ave, Memphis TN 38106-2423
HUDSON, Kevena Turner GR
65 Oakcourt Cv, Oakland TN 38060-3278
HUDSON, Lovie SO
884 Enfield Rd, Memphis TN 38116-7042
HUDSDN, Marketa Emaya SR
6949 Stone Ridge Dr Apt 27,
Memphis TN 38115-5394
HUDSON, Matthew Dion FR
4701 Callaway Hills Dr, Memphis TN 38125-4747
HUDSON, Randy Bernard SO
3701 Earls Court Rd, Memphis TN 38118-8219
HUDSDN, Rika L GR
407 8irdie Dr Apt 5 .....**678-2127**
Marion AR 72364-1654
HUDSON, Shaniece FR
2336 Scrub Oak Rd, Stanton TN 38069-5469
HUDSON, Tarsha Word GR
PO Box 751534, Memphis TN 38175-1534
HUDSON, Teneka Nicole SR
4234 S Germantown Rd, Memphis TN 38125-2642
HUDSPETH, Kathryn Taylor JR
326 Tipton Lake Cir W, Millington TN 38053-8926
HUDSPETH, Kevin JR
7254 McVay Rd, Germantown TN 38138-4736
HUDSPETH, Rachel Loye JR
853 Schilling Farm Cir, Collierville TN 38017-7067
HUELSING, Mitchell Eugene SR
59 Great Oak Cv, Munford TN 38058-6620
HUERTA, Salina FR
1176 Weiner Rd, Memphis TN 38122-1758
HUERY, Gina Marie SR
5989 Cedarcrest Ct, Memphis TN 38141-6958
HUESCA, Carlos Aleoncio FR
1309 Archwood Dr, Clarksville TN 37042-8721
HUETSDN, Matthew FR
289 Hawkins Rd, Burlison TN 38015-7403

HUETTEL, William SO
115 E Charlotte Cir, Memphis TN 38117-2826
HUFF-OWEN, Maia Kristina Nahele D2
PO 8ox 1614, Kapaau HI 96755-1441
HUFFMAN, Kyle Daniel SR
5712 Elmore Rd, 8artlett TN 38134-5719
HUFFMAN, Morgan Nicole SO
2605 Kilgore Cv, Memphis TN 38133-5151
HUFFMAN, Zackary SO
1345 Pine Acres, Eads TN 38028-9742
HUFTON, Kelly Marie GR
3440 Footbridge Cv, Lakeland TN 38002-4276
HUGGINS, Edwin Todd 5Y
8077 Port Douglas Dr, Cordova TN 38018-7223
HUGGINS, James SO
1528 Steadman Rd, Selmer TN 38375-5214
HUGGINS, Robert Christian SO
1227 Perkins Ter, Memphis TN 38117-6011
HUGGINS, Wesley James SR
1045 W Tree Dr, Collierville TN 38017-1305
HUGHES, Adam Dean HS
9589 Shadow Glen Cv, Cordova TN 38016-4722
HUGHES, Alison Caitlin SR
1033 Newington St, Collierville TN 38017-3384
HUGHES, Alphonso SO
730 Parkdale Dr, Memphis TN 38116-6212
HUGHES, Amanda Jayne SR
6339 Newstone Dr Apt 203, Bartlett TN 38135-9167
HUGHES, Ashley FR
6705 Windmill Ln Apt 2, Memphis TN 38120-4580
HUGHES, 8rian Phillip SO
8417 Riverwood Farms Pkwy,
Cordova TN 38016-8587
HUGHES, China FR
3399 Radford Rd, Memphis TN 38111-4015
HUGHES, Christopher Todd SO
3070 Valley Green Ln, Lakeland TN 38002-7446
HUGHES, Courtney Diane HS
9589 Shadow Glen Cv, Cordova TN 38016-4722
HUGHES, Darian Erik FR
2509 Littlepage St, Fort Worth TX 76107-4615
HUGHES, DaVone Tansy SR
3310 River Valley Ln, Memphis TN 38119-8094
HUGHES, Dawn Michelle GR
1476 Amarillo St, Memphis TN 38114-5105
HUGHES, Ericka Briana JR
3909 Mary Lee Dr, Memphis TN 38116-5717
HUGHES, Ervin Rashad JR
7095 Tulane Rd N Apt 603,
Horn Lake MS 38637-1584
HUGHES, James Edmond FR
341 Cascade Falls Rd, Collierville TN 38017-2345
HUGHES, Jamon Dewayne SR
46 N Fourth St, Rolling Fork MS 39159-5140
HUGHES, Jessica S JR
3070 Valley Green Ln, Lakeland TN 38002-7446
HUGHES, Kaley Michelle 5Y
1505 Tuscany Way, Germantown TN 38138-1825
HUGHES, Kirbe Imon HS
PO Box 301234, Memphis TN 38130-1234
HUGHES, Konrad 8ennett SO
1860 Downing St, Memphis TN 38117-7410
HUGHES, Lisa Veronica JR
2465 8rowning Cir, Memphis TN 38114-4905
HUGHES, Marcquette JR
2627 Graywall St, East Point GA 30344-2213
HUGHES, Marshandra Lakay JR
7359 Rourke Cir, Memphis TN 38125-4826
HUGHES, Michael Stanford JR
5685 Sardis Dr, Hickory Valley TN 38042-5549
HUGHES, Pamela T SR
365 Worchester Cv, Cordova TN 38018-8126
HUGHES, Renalda Sentell FR
2443 W Ball Rd, Memphis TN 38106-7911
HUGHES, Robert E
6373 Wood 8ridge Rd **67B-3470**
Memphis TN 38119-7636
HUGHES, Ryan T FR
5178 Adagio Ln, Lakeland TN 38002-6009
HUGHES, Shedrich Cheston JR
4829 Mallard Nest Dr, Memphis TN 38141-0712
HUGHES, Troy Michaud SR
1505 Tuscany Way, Germantown TN 38138-1825
HUGHES, Whitney FR
3725 Graves Rd, Memphis TN 38116-3913
HUGHES-JONES, Patricia Ann SR
2465 8rowning Cir, Memphis TN 38114-4905
HUGO, Alexander Haden HS
6729 River 8irch Rd, Memphis TN 38119-5615
HUGUELEY, Kera 8eth JR
307 Carol Rd, Huron TN 38345-9625
HUGUES, Anna SO
629 McLaughlin Dr, Munford TN 38058-6230
HULBERT, 8ryant Jeremy JR
3403 Graves Rd, Memphis TN 38116-3019
HULBURT, Joanne Denise SR
1265 Old Hickory Rd, Memphis TN 38116-4355
HULEN, Lauren Elizabeth SR
9381 Brancaster Dr, Cordova TN 38016-2375

HULL, Natalie Guinn SR
753 Patterson St, Memphis TN 38111-5720
HULL, Tabaitha Lashall FR
5892 Sunny Morning Dr, Memphis TN 38141-6869
HULLENDER, Arthur Lau D1
521 S Barksdale St, Memphis TN 38104-5250
HULLETT, Miya FR
2071 Irongate Dr Apt 103, Collierville TN 38017-6986
HULLEY, Brannon FR
12238 Forrest St, Arlington TN 38002-8087
HULDN, Chelsea FR
910 Maberry Rd, Springville TN 38256-5303
HULON, Shekina LaVonte SR
3501 8rookmeade St, Memphis TN 38127-5830
HULSEY, Jordan 8ryan SR
205 Bahia Mar Pt, Hendersonville TN 37075-5202
HULVEY, Andrew Lee GC
1058 Wilbec Rd, Memphis TN 38117-5840
HUM, Ashley Michelle D1
614 Faulkner St, Conway AR 72034-5221
HUMBER, Sarah Kathleen GR
6016 Elmore Rd, Memphis TN 38134-5591
HUMES, Christopher Gaylord FR
607 Mohawk Ave, Memphis TN 38109-5148
HUMES, Paris Renesh JR
5836 3rd Cv Apt 6, Memphis TN 38134-9306
HUMMEL, Carly Alysse JR
2706 Nicole Way, 8akersfield CA 93312-3233
HUMPHREY, Andrea FR
3835 Windy Ave, Memphis TN 38128-2133
HUMPHREY, Ashley FR
2883 Springland St, Memphis TN 38134-4432
HUMPHREY, 8ethany Paige SR
6446 8aird Ln, 8artlett TN 38135-2565
HUMPHREY, Darel Annise JR
134 Walnut Creek Rd, Cordova TN 38018-7200
HUMPHREY, Darnell Kalil FR
45 Dianne Trl, Covington GA 30016-1606
HUMPHREY, Darryl W JR
134 Walnut Creek Rd, Cordova TN 38018-7200
HUMPHREY, Dionne Helena SR
134 Walnut Creek Rd, Cordova TN 38018-7200
HUMPHREY, Nastarssia LeNay JR
6800 Highway 161 Apt 55, Walls MS 38680-8547
HUMPHREY, Rachel Diane SO
6446 8aird Ln, 8artlett TN 38135-2565
HUMULOCK, Alexis Patricia SR
6017 Fox Ridge Dr, Memphis TN 38115-2637
HUNGERFORD, Kristen Ann D1
74 Mohican Dr, Girard OH 44420-3651
HUNNICUTT, Jerry Anthony D2
8600 Pawnee Dr, 8enton AR 72019-7703
HUNSUCKER, April Denise JR
493 N Front St Apt 202, Memphis TN 38105-1528
HUNT, Alexis 8ailey SO
2805 8urrows Farm Cv, Germantown TN 38138-8803
HUNT, Allie Michelle SO
PO Box 548, Ellendale TN 38029-0548
HUNT, Andrea Elizabeth SO
2177 Ealing Cir, Germantown TN 38138-5044
HUNT, Ca'Lantrica FR
1577 Dimwood St, Memphis TN 38134-7551
HUNT, Candace Deborah HS
3355 Spring Water Cv, Memphis TN 38128-1123
HUNT, Carmen FR
502 Baltimore St, Memphis TN 38111-1564
HUNT, Connor Reid FR
3747 Northwind Dr, Memphis TN 38128-5202
HUNT, Cornelius D JR
4186 Argonne St, Memphis TN 38127-3333
HUNT, Domonique FR
2900 Palm St, Memphis TN 38127-8226
HUNT, Edward Earl SO
5112 8th Rd, Memphis TN 38109-7006
HUNT, George Cameron JR
6150 Clay Farm Rd, Atwood TN 38220-5636
HUNT, Jennifer Lee FR
115 Mack Edwards Dr, Oakland TN 38060-3416
HUNT, Jillian Kirsten FR
4275 Valley Glynn Dr, Memphis TN 38125-3204
HUNT, Keshonna Marsea SO
1553 N Hollywood St Apt 1, Memphis TN 38108-1538
HUNT, Kyana JR
3177 E Raines Rd, Memphis TN 38118-6757
HUNT, Lakeisha Marie FR
885 N 8elvedere Blvd, Memphis TN 38107-5024
HUNT, Laquita Tarvetta SR
3827 Silver Chalice Dr, Memphis TN 38115-5224
HUNT, Larry Donnell JR
5850 3rd Cv Apt 5, Memphis TN 38134-9319
HUNT, Larry Joe JR
4186 Argonne St, Memphis TN 38127-3333
HUNT, Leah Danielle FR
359 Leaf Trail Ln, Cordova TN 38018-7448
HUNT, Leshondra Latrice FR
7381 Palgrave Ln, Memphis TN 38125-2144
HUNT, Melissa Kathryn SO
2461 Judith Cv, Memphis TN 38114-6223
HUNT, Richard Spencer SR
3516 McNair Way, Lexington KY 40513-1229

HUNT, Robert James
1551 Sutton Meadow Ln, Cordova TN 38016-7
HUNT, Samantha Patrice
2241 Silverleaf Dr Apt 2, Memphis TN 38134-
HUNT, Terriney
2511 Saint Elmo Ave, Memphis TN 38127-466
HUNT, Ulysses DeMarco
816 White Dove Dr, McDonough GA 30253-90
HUNT, Vickie Y
7652 8rookleaf Cv, Memphis TN 38125-4322
HUNT, Wafa Taherra
7100 Tulane Rd E Apt 311,
Horn Lake MS 38637-1487
HUNT, Wallacya
3718 Pershing Park Dr Apt 3,
Memphis TN 38127-5465
HUNTER, 8randy Michelle
Apt 201, 4211 N 8uford Ellington Dr,
Memphis TN 38111-7422
HUNTER, Cerria
3347 Hanna Dr, Memphis TN 38128-3447
HUNTER, Christopher William
2681 Lakecrest Cir, Memphis TN 38127-8437
HUNTER, Cody Steven
39 N Merton St Apt 2, Memphis TN 38112-442
HUNTER, Heather E
1071 Woodview Dr, Memphis TN 38117-5648
HUNTER, Jacob D
563 Autumn Meadows Ln, Collierville TN 3801
HUNTER, Jasmine Ivana
4876 Rainy Pass Rd, Collierville TN 38017-195
HUNTER, Joshua Caleb
2715 Summer Sweet Cv, Cordova TN 38016-8
HUNTER, Kia Renee
727 Eva St, Memphis TN 38112-1805
HUNTER, Marcia Fay
3076 Holly Heath Dr, Germantown TN 38138-7
HUNTER, Marvin Davis
325 Lee Road 15, Auburn AL 36830-8130
HUNTER, Mia Victoria
501 Itawamba Rd, Collierville TN 38017-3398
HUNTER, Nikki Stacks
2100 Prestwick Dr, Germantown TN 38139-345
HUNTER, Sharon
16 Harvey Ln, Munford TN 38058-6441
HUNTER, Unique
5994 Port Harbor Dr, Millington TN 38053-848
HUNTER, Zachary Lee
7 Mimosa Dr, 8atesville AR 72501-8047
HUNTER, Zealure Carol
1392 8lueberry Dr **678**
Memphis TN 38116-4308
HURD, Rachel
3990 Willow Cv Apt 2, Memphis TN 38111-714
HURD, Ryan Nicholas
6561 Sungate Dr S, 8artlett TN 38135-3105
HUROLE, Laine Nicole
6325 Highway 57, Rossville TN 38066-4009
HURDLE, Taylor Lanier
7620 Munford Gilltedge Rd, Burlison TN 38015-
HURLEY, Conor Patrick
25 Highfield Green ""Cornfields, Swords, Dublin
HURLEY, Jonathan 8rice
2811 Hidden Creek Cv, Memphis TN 38134-445
HURNS, Shemeeka Lashelle
3520 Walker Ave Apt 17, Memphis TN 38111-5
HURST, Jarrod
2521 N Skyline Cir, Memphis TN 38127-8813
HURST, Lee R
7069 Lagrange Hill Dr, Cordova TN 38018-1201
HURST, Luke Richard
3475 Coleman Rd, Memphis TN 38128-3601
HURT, Andrea Nicole
1416 Glen Oaks Dr, Memphis TN 38119-5906
HURT, Ashley LaSha
8853 Mission Hills Dr Apt 102,
Memphis TN 38125-2432
HURT, Carenda Oiana
3553 Gowan Dr, Memphis TN 38127-5416
HURT, Katia Ronet
6316 Willow Oak Dr, Nashville TN 37221-3996
HURT, Marcus Alexander
3626 Graceland Dr, Memphis TN 38116-4463
HURT, Rockell Demond
5382 Elmore Rd, Southaven MS 38671-9641
HURT, Tiera Shanez
2992 Atmore St, Memphis TN 38118-3227
HURT, Tomekia Yvonne
770 Coney Rd, Rossville TN 38066-3106
HURTLEY, Jennifer Marlene
2298 Glencliff St, Memphis TN 38119-7224
HURTLEY, Jessica Marie
2298 Glencliff St, Memphis TN 38119-7224
HUSSAIN, Noor Amirali
162 Legacy 8arn Trl Apt 202,
Collierville TN 38017-8732
HUSSEIN, Mustafa Hussein Muhamma
182 Windover Rd Apt 4, Memphis TN 38111-605
HUTCHINS, Caitlyn Dale
88 Woodshire Ln, Brighton TN 38011-4103

:HINSON, 8ridget Elise FR
16 Star Valley Dr, Bartlett TN 38134-3893
:HINSON, Sterling Chelsea D1
4 Bonita Dr, Winter Park FL 32789-2720
:HISON, 8radley W GR
N 8arksdale St, Memphis TN 38107-4602
:HISON, DeAundre DeWayne SR
76 Ridgewyck Dr, Memphis TN 38115-3323
:HISON, Keri Anjuli GS
36 Hunters Trace Dr Apt 202,
Memphis TN 38120-4441
:HISON, Patrick Andrew FR
10 Highfill St Lot 3, Paragould AR 72450-4769
:HISON, Whitney Shalon SR
58 Armour Cv, Millington TN 38053-4762
:HISON-GIBSON, Melanie Nicole GR
45 Old Tipton Rd, Millington TN 38053-4625
:ON, George Robert SR
77 Sandywood Ln, Memphis TN 38133-2857
'ON, Charles Robert GR
30 Normandy Ln, Memphis TN 38117-2702
IH, Michelle SR
23 Isle View Dr, Memphis TN 38103-8988
IH, Thuong Long FR
11 Manor View Cv, Cordova TN 38018-0602
IH, Trayce SO
13 Wolfden Cir, Memphis TN 38133-8170
:, Shari Geney SR
21 Windchime Cv, Memphis TN 38128-1446
NO, Maura Helen SR
5 Merrywood Gln Apt 2, Memphis TN 38117-5066
NO, Patrick Robert JR
Highland Dr, Yardley PA 19067-2701
NOER, Kristen Nicole JR
Hannah Cv, Somerville TN 38068-6096
AN, Elijah FR
56 Sandy Hill Cv E, Cordova TN 38018-4350
AN, Wyneiceia Darshell GR
42 Shelborne Cir Apt 8, Memphis TN 38134-5678
EL, Caroline Nicole SD
0 W Old Hearthstone Cir,
Collierville TN 38017-3965
EL, Cory James JR
0 W Old Hearthstone Cir,
Collierville TN 38017-3965
ES, Gabriel Devon FR
25 Sandray Dr, Memphis TN 38128-4151
ON, Phiana LaShon JR
22 Thunderstone Cir W, Memphis TN 38125-3113
EMAN, Amanda C SR
315 Raleigh Lagrange Rd E, Eads TN 38028-7943
'MAN, Andrea 8ordwell O1
9 Vaughn Rd, Memphis TN 38122-3929
ES, Elijah Matthew SR
13 8eckenham Way, Roseville CA 95747-6255

I

ACO, Thomas Felice SO
33 Lagrange Hill Rd, Cordova TN 38018-2837
IELLO, Ashley 8elinda GS
Lazy J Dr, Somerville TN 38068-5309
M, Audrey Lee SR
31 8rompton Rd, Memphis TN 38118-5713
RG, LaShunda Racquel FR
4 8uck St, Memphis TN 38111-6716
HIM, Ahmed Kamal FR
21 Lighthouse Ln, Lakeland TN 38002-8164
HIM, Dana FR
97 Windswept Ln, Olive 8ranch MS 38654-6728
HIM, Elham JR
45 Chelmsford Cv, Memphis TN 38134-7974
HIM, Hamza 8asem SR
75 Old Waverly Or Apt 102,
Memphis TN 38125-2688
HIM, Nancy Zakaria EO
Sandpiper Pl, Jackson TN 38305-1906
HIM, Samir GR
S Cox St, Memphis TN 38104-4342
HIM, Seham S GR
97 Windswept Ln, Olive 8ranch MS 38654-6728
. Martin Ndubuisi SO
42 Deer Meadow Or, Houston TX 77071-2459
RAESE, Latrisa M FR
7 Parkdale Or, Memphis TN 38116-6211
HARTE, Mitzi Louise SR
20 North St, 8artlett TN 38134-3444
HARTE, Tracey Elizabeth SR
06 Texel Cv, Memphis TN 38133-4876
T, Jenael M GR
17 Eastwood Or, Mt Pleasant MI 48858-3907
D, Lauren Erline 5Y
76 Poplar Ave, Memphis TN 38111-6006
D, Mari Jasmine JR
12 Iris Dr, Southaven MS 38671-5351
Kathryn R SR
3 S Walnut Bend Rd, Cordova TN 38018-7210

ILERI, Ozge D2
59 S Prescott St Apt 6, Memphis TN 38111-4665
IMBRAGUGLIO, Corin FR
312 School St, Saint Joseph TN 38481-5274
IMLER, Angelyn Cherie D1
PO 8ox 881, State University AR 72467-0881
INAJU, Reuben Uboyih GR
UN/A Mission in Sudan (UNAMID), Sudan,
Darfur 2499
INFIELD, Kylie SO
6740 Henredon Dr, Memphis TN 38141-8517
INGE, Vilori L GS
4887 Sagewood Dr, Memphis TN 38116-7953
INGRAM, Amelia Dominique SR
5301 Leonard Rd, Memphis TN 38109-7424
INGRAM, Christina L D1
1494 Wheaton Cv, Memphis TN 38117-6849
INGRAM, Corretha Delsha 5Y
2211 Highway 311, Holly Springs MS 38635-9720
INGRAM, Dejuan SD
7809 Shadowland Cv, Memphis TN 38125-2863
INGRAM, Earl Ray SR
1208 Chapel Ridge Dr, Jackson TN 38305-5042
INGRAM, Edith Alicia SR
814 Stratford Rd, Memphis TN 38122-5448
INGRAM, Elartrice M SR
9001 Country Maple Cv, Cordova TN 38016-2437
INGRAM, Eric Thomas SO
1825 Collierville Arlington N, Eads TN 38028-9702
INGRAM, Evan Taylor 5Y
1825 Collierville Arlington N, Eads TN 38028-9702
INGRAM, Jacquelyn JR
5247 Laurel Home Cv, Memphis TN 38125-3869
INGRAM, Javon Dominique FR
68 Fawn Ridge Dr, Jackson TN 38305-6489
INGRAM, Jessica D JR
3586 Kirby Terrace Dr, Memphis TN 38115-4412
INGRAM, Johnella GS
1233 N Parkway, Memphis TN 38104-6826
INGRAM, Kimberly Doris FR
5235 Algiers Dr, Memphis TN 38116-8405
INGRAM, LaTanya GS
PO 8ox 1413, Cordova TN 38088-1413
INGRAM, Misty Danielle FR
6141 Knight Arnold Road Ext,
Memphis TN 38115-3360
INGRAM, Monisha R FR
4011 Woodburn Dr, Memphis TN 38127-3938
INGRAM, Selica P GS
739 Rosebanks Rd, Memphis TN 38116-5427
INGRAM, Shunitra Lashay SO
2807 Alpena Ave, Memphis TN 38127-4803
INGRAM, Stephanie Lynn GR
1435 Silver St, Memphis TN 38106-5060
INGRAM, Tatianna Geneva FR
8220 S Washtenaw Ave, Chicago IL 60652-3418
INGRAM, Timothy Ryan SO
40 Fulcher Rd, Millington TN 38053-1101
INGRAM, Yolanda Denise SR
3152 Rosefield Cv, Memphis TN 38118-7649
INKS, Garre Liana SR
1735 Cornelia Ln, Memphis TN 38117-7003
INLOW, Lloyd Casey JR
690 Oakview Loop, 8olivar TN 38008-9347
INMAN, 8ryan Oenham JR
4465 Wentworth Cv, Memphis TN 38125-3268
INMAN, Oon Parker FR
5100 Millus Cv, Arlington TN 38002-4567
INMAN, Gregory Alexander SO
5100 Millus Cv, Arlington TN 38002-4567
INMAN, Philip Graham FR
2080 Beckenham Cv, Cordova TN 38016-5238
INNERARITY, Jathan Wyn GR
4100 North St Apt 8201,
Nacogdoches TX 75965-1824
INSCH, Orew Oylan SR
2555 Glenlivet Dr, Memphis TN 38119-7749
IONASHKU, Simon SR
10 S Main St Apt 1501, Memphis TN 38103-5400
IRACE, Anna Jean JR
9092 Osborn Rd, Arlington TN 38002-9692
IRBY, Cornette Lavette SR
1185 Connemara Ave, Memphis TN 38109-8709
IRBY, Gracie Ann HS
2472 Moore Rd, Germantown TN 38138-5943
IRBY, Jacquel FR
6340 Wood Park Or, Memphis TN 38141-7146
IRBY, Meaghan Geannean FR
1288 Brower St, Memphis TN 38111-3910
IRBY, Sarah McCallum O1
5116 Helene Rd, Memphis TN 38117-7218
IRELAND, 8rittani Nicole SR
313 Shadowbrook Or, Smyrna TN 37167-5168
IRICK, Justin 8radford P3
270 Arbor Commons Cir Apt 108,
Memphis TN 38120-2658
IRICK, Meagan Hill SO
572 Patterson St Apt 13, Memphis TN 38111-8881
IRONS, Ashley SO
1130 8reeden Ln, Bolivar TN 38008-3937

IRONS, 8randon Omar SR
6455 Moriah Run Apt 203, Memphis TN 38115-5630
IRONS, Cassandra JoAnn SR
579 Arbor Hollow Cir Apt 208,
Cordova TN 38018-6753
IROZURU, Kimberly SR
1048 Smoky Oaks Ln, Collierville TN 38017-3775
IRVIN, 8en Christopher HS
699 Lancelot Ln, Collierville TN 38017-6113
IRVIN, Jazmine Janay JR
3222 Sharpe Ave, Memphis TN 38111-3728
IRVIN, Jeanitha Suzanne SR
1517 Willis St, Memphis TN 38108-1924
IRVIN, Jordan M SR
663 Strickland Rd, Coldwater MS 38618-3165
IRVIN, Mildred Ann GC
10621 Dexter Cv, Olive Branch MS 38654-7393
IRVINE, Malia Brooke SO
3443 Spottswood Ave Apt 14,
Memphis TN 38111-4279
IRWIN, Amber FR
5295 Whitworth Rd, Memphis TN 38116-9008
IRWIN, Amie Lynn SO
7575 Terrier Dr, Millington TN 38053-7216
IRWIN, Taylor SO
870 Schilling Farm Rd Apt 10,
Collierville TN 38017-7041
ISAAC, Darryl Ashanti FR
7096 Manslick Rd, Cordova TN 38018-8801
ISABEL, Alexandria Renea FR
9671 Wood Green Ln, Lakeland TN 38002-7901
ISABEL, Antonio SR
8169 Waterford Cir Apt 13-201,
Memphis TN 38125-5124
ISABEL, Kelle 8ianca SO
4939 Darlington Dr, Memphis TN 38118-2519
ISBELL, Amber Leigh SR
1467 Miller Farms Rd, Germantown TN 38138-2010
ISBELL, Andrea Lynn SR
8702 Overcup Oaks Dr, Cordova TN 38018-3548
ISBELL, Jonathan A GR
1434 Whiting St, Memphis TN 38117-6839
ISBELL, Justin Daniel SR
1467 Miller Farms Rd, Germantown TN 38138-2010
ISBELL, Katherine Louise D1
3576 Powers Rd, Memphis TN 38128-3746
ISBELL, Kristan R JR
284 Phillips Rd, Brighton TN 38011-3644
ISBELL, Michael Anthony SO
3576 Powers Rd, Memphis TN 38128-3746
ISBILL, Nicholas Anthony FR
11218 Hatteras Dr, Knoxville TN 37934-3996
ISENHOWER, Clinton Whitfield JR
7860 Stephanie Cv, 8artlett TN 38133-2725
ISENHOWER, Taylor Marie SD
8018 Alden St, Lenexa KS 66215-4226
ISHAK, Riham F O1
250 Arbor Commons Cir Apt 307 ..... **725-6036**
Memphis TN 38120-2697
ISHEE, Adrian O GR
4838 Barfield Rd, Memphis TN 38117-2602
ISHEE, Oixie White GR
111 Harbor Common Dr **761-1263**
Memphis TN 38103-0881
ISHIMWE, Regis SR
5835 Sun Cv Apt 5, Memphis TN 38134-9106
ISHMON, Adrienne Nichelle FR
306 Juno Ct, Mount Juliet TN 37122-7477
ISLAM, Khandakar Mujahidul GR
C/O, Khandakar Khairul Islam, Nandanpur, Gopalpur
678-4281
Tangail 1990
ISMAIL, Ghada D1
176 Windover Rd Apt 1, Memphis TN 38111-6060
ISMAIL, Osamah S SR
6902 Gilford Or, Memphis TN 38141-7808
ISOM, Greg Jarrod SO
3591 Lehi Or **541-6618**
Memphis TN 38128-3336
ISOM, Lequanda Payne GR
PO 8ox 5143, Holly Springs MS 38634-5143
ISOM, Sammy FR
5190 Twin Woods Ave, Memphis TN 38134-5331
ISOM, Shnice FR
2074 Jan Dr, Memphis TN 38127-5636
ISOM, Toria A HS
4620 8landford Dr, Memphis TN 38141-7824
ISONG, Inyang Enim 5Y
344 Pleasant Hill Rd, Humboldt TN 38343-6435
ISOVIC, Renato SR
1696 Sorghum Mill Or, Cordova TN 38016-6014
ISRAEL, Amy Paige GR
6812 Poplar Ridge Cv, Memphis TN 38120-3436
ISSAK, Abdinasir Mohamud FR
3112 Moriah Trl Apt 306, Memphis TN 38115-0774
ISSAK, Idil M JR
649 Southern Oaks Pl, Memphis TN 38111-8212
IVERY, Jerry Lee P1
1979 S Parkway E, Memphis TN 38114-2018

IVEY, Shelby C FR
1037 Centerpoint Rd Apt 802,
Hendersonville TN 37075-2072
IVIE, Tia Nicole FR
1538 Edmondshire Dr Apt 88,
Memphis TN 38134-0147
IVORY, Aaron James SR
5513 Wakefield Cv, Bartlett TN 38134-3062
IVORY, Alicia SO
5513 Wakefield Cv, 8artlett TN 38134-3062
IVORY, Amanda SO
5513 Wakefield Cv, Bartlett TN 38134-3062
IVORY, Andreus FR
809 Garland St, Memphis TN 38107-4432
IVORY, Pamela Shea FR
4450 Alixs Dr, Memphis TN 38125-3315
IVORY, Pearlina FR
2544 Hernando Rd, Memphis TN 38106-8314
IVORY, Rosie Mae Murrel SR
4450 Alixs Dr, Memphis TN 38125-3315
IVORY, Samuel Reginald JR
3842 S Germantown Rd, Memphis TN 38125-2003
IVORY, Sanetria Tanyett SO
8140 8roadford Dr Apt 204, Memphis TN 38125-2967
IVY, Calvin Dewayne SO
3112 Larkspur Dr, Memphis TN 38111-2900
IVY, Donald Edward SR
4121 Leweir St, Memphis TN 38127-3342
IVY, Jairus Lynn SR
251 W Park Ave, Holly Springs MS 38635-2232
IVY, Kenneth Dillon HS
3838 S 8righton Rd, Memphis TN 38128-6285
IVY, Lance Terrell SR
5021 Rossi Cv, Memphis TN 38118-4557
IVY, Samuel L P1
12 Leslie Dr, Jackson TN 38305-3011
IVY, Tevon Dionne HS
1460 Reata Pass, Memphis TN 38109-4700
IVY, Toka Kierra SR
4836 Terrell Ln, Millington TN 38053-1507

J

JAARATS, 8ritta JR
Wiedemanni 16, Turi 72212
JABBOUR, 8enjamin George P3
101 Sawyer Cir Apt 453, Memphis TN 38103-0997
JABBOUR, William FR
10040 Bentwood Creek Dr, Collierville TN 38017-9078
JABR, Hesen Yazied SR
7956 Farnifold Or Apt 3, Germantown TN 38138-5064
JACK, Morgan Alexandria SR
4401 Saint Lucia Ln, Knoxville TN 37921-5184
JACK, Sabrina Joy GR
2715 Cotton Ridge Dr **371-9326**
Memphis TN 38133-5012
JACKS, Oavid C SR
4578 8ill Knight Rd, Millington TN 38053-2331
JACKSON, A'Leshica Senena SR
1224 Charter Oak Or, Memphis TN 38109-4812
JACKSON, Adam David SR
751 W Suggs Dr, Memphis TN 38120-2760
JACKSON, Alexander FR
8239 Friendship Rd, Cross Plains TN 37049-4820
JACKSON, Alexandria Marie FR
3517 Gowan Or, Memphis TN 38127-5416
JACKSON, Alexandria Nicole GR
435 Choctaw Cir, Henning TN 38041-6192
JACKSON, Alice GR
PO 8ox 18077, Memphis TN 38181-0077
JACKSON, Allegra Shakeetha SO
1121 N Park Ave, 8rownsville TN 38012-1630
JACKSON, Allison Nicole SO
4890 Springtree Or, Arlington TN 38002-8054
JACKSON, Alyssa Paige JR
8637 Marsh Ln, Cordova TN 38018-7663
JACKSON, Amber FR
2751 Barron Ave, Memphis TN 38114-3868
JACKSON, Amber Nicole SO
PO 8ox 181, Smyrna TN 37167-0181
JACKSON, Andrew Kyle FR
4589 E Dearing Rd, Memphis TN 38117-6508
JACKSON, Angelique Flowers GS
4938 W Lions Gate Or, Memphis TN 38116-7820
JACKSON, Aristobulus Oonald SO
365 Jordan Glen Ln, Savannah TN 38372-7349
JACKSON, Ashley Lunetha SR
8625 Cedar Farms Or, Cordova TN 38016-6140
JACKSON, Ashley N JR
3711 Skylark Dr, Memphis TN 38109-3529
JACKSON, 8arbara McGeary
182 Green Glade Rd **767-8414**
Memphis TN 38120-2218
JACKSON, 8aymon 8ernard FR
3985 N Trezevant St, Memphis TN 38127-4134
JACKSON, 8ethany Oanielle JR
3580 Walnut Grove Rd, Memphis TN 38111-6832

FIRST SOUTH FINANCIAL
TIGER BANKING CENTER
(901) 678-4040 • www.firstsouth.com • 209 Rawlins Service Court (Above The Campus Bookstore)
Free Checking For Students, Faculty And Staff • Free Internet Banking • No Minimum Balance, No Monthly Fee • Unlimited Transactions • Free Tiger Debit Card

JACKSON, 8randon Kevan GR
9716 Tucker Creek Cv, Cordova TN 38018-7140
JACKSON, 8rian Antonio FR
3201 Waterway Cir, Memphis TN 38119-8010
JACKSON, 8rian Kyle SR
7523 Juniper Ridge Dr, Memphis TN 38125-3595
JACKSON, 8riona D SD
606 Rainer Rd Apt 2, West Memphis AR 72301-6158
JACKSON, 8rittany Nicole 5Y
669 Burton Ln, Southaven MS 38671-6999
JACKSON, 8rittney DeShon HS
2095 Sparks St, Memphis TN 38106-7313
JACKSON, Candiace Kanisha FR
5081 Berta Rd, Memphis TN 38109-7325
JACKSON, Caneshia Jasmine JR
2700 Marlene St, Memphis TN 38118-1617
JACKSON, Cassie Marie SO
594 Wood Arbor Parkway, Apt 307, 8ldg 25,
Cordova TN 38016
JACKSON, Catherine Alisa SR
489 Itawamba Rd, Collierville TN 38017-3590
JACKSON, Catinia JR
5354 Evening Mist Dr, Arlington TN 38002-5018
JACKSON, Celest Tial FR
2041 Goodhaven Dr, Memphis TN 38116-7605
JACKSON, Christina Rene' SD
5637 Flowering Peach Dr, Memphis TN 38115-6018
JACKSON, Claudette Jean 5Y
1437 Central Ave Apt 703, Memphis TN 38104-4829
JACKSON, Corey E SO
1681 Randolph Pl Apt 9, Memphis TN 38120-4360
JACKSON, Corrie Lynn
6760 Duail Hollow Ct Apt 2, Memphis TN 38120-4551
JACKSON, Cyndol Lamah SR
4039 Maumee St, Memphis TN 38109-4125
JACKSON, Darrell Lynn GR
5325 Albemarle Dr, Bartlett TN 38135-8201
JACKSON, Darron FR
3075 Arbor Pl N, Memphis TN 38115-0488
JACKSON, Dawn Renaye JR
4565 Leash Ln, Memphis TN 38141-7872
JACKSON, Demetria Nichole SR
3382 Carrington Rd, Memphis TN 38111-4102
JACKSON, Denessa D SD
1399 Greentree Vly Apt 1, Memphis TN 38119-6129
JACKSON, Derrick FR
1856 Glenview Ave, Memphis TN 38114-1904
JACKSON, Dominique Xavier SD
3109 Yale Ave, Memphis TN 38112-3629
JACKSON, Ebone' Monique FR
2537 Skylonda Ct, Memphis TN 38127-6883
JACKSON, Ebony Racquel FR
6133 Chinaberry Dr, Memphis TN 38115-6300
JACKSON, Erica Nicole JR
1802 Grovehaven Cir, Memphis TN 38116-6922
JACKSON, Fredrick L D1
8616 Meadow Vale Dr, Memphis TN 38125-3349
JACKSON, Gabriel Divia SD
4400 Plymouth Rd, Knoxville TN 37914-4933
JACKSON, Heidi Leeann SR
389 Meadowcrest Cir, Memphis TN 38117-4333
JACKSON, Herbert Carlton GS
5374 Ravendale Ave, Memphis TN 38134-4431
JACKSON, Jasmin Venice JR
3244 River Valley Ln, Memphis TN 38119-8091
JACKSON, Jasmine Jameshia SR
4253 Winding Hollow Way, Memphis TN 38125-3213
JACKSON, Jasmine Neal SD
341 Washburn Dr, Memphis TN 38109-7048
JACKSON, Jasmine Zenora JR
3230 Harcourt Way Apt 301,
Memphis TN 38119-9179
JACKSON, Jeffrey Keith P1
204 Ledgeview Dr, Shelbyville TN 37160-5103
JACKSON, Jennifer Ann D2
755 Saint Andrews Dr Apt 12-20,
Murfreesboro TN 37128-6572
JACKSON, Jennifer N SR
6061 Macinness Dr, Memphis TN 38119-7454
JACKSON, Jessica Ann SD
114 Pristine Cv, Munford TN 38058-7700
JACKSON, Joe Shannon GR
6581 Stockport Dr, Memphis TN 38141-7892
JACKSON, John Adam FR
528 Fleda Rd, Memphis TN 38120-1558
JACKSON, Joseph N SD
3566 W Elkwood Cv, Memphis TN 38111-5543
JACKSON, Joseph Toree 5Y
20816 Maybury Park Dr, Northville MI 48167-0140
JACKSON, Joshua Christian SR
2750 Point Pleasant Rd, Buchanan TN 38222-3657
JACKSON, Kaelyn J JR
4429 Andover Ln, Horn Lake MS 38637-7385
JACKSON, Katara Evonne 5Y
PO Box 281334, Memphis TN 38168-1334
JACKSON, Kayla Briana FR
5354 Evening Mist Dr, Arlington TN 38002-5018
JACKSON, Kelsie SD
100 Bob White Rd, Dakland TN 38060-4104
JACKSON, Kerry Anne 5Y
1509 Peabody Ave, Memphis TN 38104-3831
JACKSON, La8radford Rashad JR
6960 Tulip Trail Dr, Memphis TN 38133-7020
JACKSON, Laterio D SR
3255 Amselle Cir, Memphis TN 38127-6603
JACKSON, Latonya Evette SD
1750 Piping Rock Dr Apt 2, Memphis TN 38116-6818
JACKSON, Levator GR
4121 Drowsy Ln, Memphis TN 38127-3407
JACKSON, Lydia Corinne SR
1156 W Natchez Pt Apt 76, Memphis TN 38103-0955
JACKSON, Marcus Deshun FR
5082 Stacey Rd, Memphis TN 38109-7242
JACKSON, Mark FR
751 W Suggs Dr, Memphis TN 38120-2760
JACKSON, Mary Ethel SR
6635 Heronswood Cv, Memphis TN 38119-6644
JACKSON, Melanie Jean GS
7912 8riarwind Cv, Arlington TN 38002-8952
JACKSON, Melvin Leon GR
4565 Leash Ln **212-3753**
Memphis TN 38141-7872
JACKSON, Michael J SR
2693 8aird Dr, Southaven MS 38672-6521
JACKSON, Moriah Kai FR
1061 Dove Hollow Dr, Cordova TN 38018-7829
JACKSON, Myia 5Y
8218 8lue Lagoon Dr, Arlington TN 38002-8916
JACKSON, Natasha Nicole 5Y
573 Arbor Hollow Cir Apt 206,
Cordova TN 38018-8096
JACKSON, Palmer Freess SD
5050 Holmes Daks Dr, Collierville TN 38017-9300
JACKSON, Pamela Richardson SR
669 8urton Ln, Southaven MS 38671-6999
JACKSON, Precious Lakai SR
4641 Apple Cv, Memphis TN 38109-5701
JACKSON, Duinton Leroy SD
4674 Brunswick Rd, Arlington TN 38002-3904
JACKSON, Rachel Nicklene SR
1078 Nolan Ln, Cordova TN 38018-7888
JACKSON, Ranetta Kay SD
1234 Greenview Rd, Collierville TN 38017-1166
JACKSON, Raquel FR
1176 Western Park Dr, Memphis TN 38109-4930
JACKSON, Reagan Wood SR
4793 Montgomery Rd, Millington TN 38053-2343
JACKSON, Rebecca Leigh GR
1407 Dexter Lake Dr Apt 402,
Cordova TN 38016-1384
JACKSON, Rebekah Bell GR
8380 Dogwood Rd, Germantown TN 38139-5234
JACKSON, Regina L JR
3505 Meyers Rd, Memphis TN 38108-2048
JACKSON, Richera Danyle SR
8853 Mission Hills Dr Apt 101,
Memphis TN 38125-2432
JACKSON, Robert D SR
3728 Wentworth Ln SW, Lilburn GA 30047-2259
JACKSON, Ruby SR
4127 Navaho Ave, Memphis TN 38118-2165
JACKSON, Ryun SD
1277 Singing Trees Dr, Memphis TN 38116-4342
JACKSON, Samantha Lee SO
1210 Autumn Lake Dr, Collierville TN 38017-3256
JACKSON, Sara Woods 5Y
3868 Charbon Ln, Bartlett TN 38133-2077
JACKSON, Serena B FR
4164 Laurel Hill Cv, Lakeland TN 38002-4914
JACKSON, Seterica Ariel SO
588 Moccasin Dr, Memphis TN 38109-3635
JACKSON, Shalonda Patryce SR
3242 Alta Rd **416-7832**
Memphis TN 38109-3203
JACKSON, Shaniqua Lashawn FR
3461 Mitch St, Memphis TN 38115-3644
JACKSON, Stephenie Dawn SR
812 Thistledown Dr, Memphis TN 38117-5013
JACKSON, Tammara Lynette JR
5325 Albemarle Dr, Memphis TN 38135-8201
JACKSON, Tamora LaShawn D1
8578 8ay Drchard Ln, Cordova TN 38018-1031
JACKSON, Tamorra Denise SD
5494 Stephen Forest Rd, Memphis TN 38141-0533
JACKSON, Tanesha Chene SD
PO Box 41552, Memphis TN 38174-1552
JACKSON, Taylor Lea Lamb SR
22765 Hwy 57, PD Box 50,
La Grange TN 38046-0050
JACKSON, Terrelle Jamaal SR
5137 Kittie Lee Ln, Memphis TN 38118-4524
JACKSON, Teryn Elyse JR
6828 Skylar Mill Ave, Cordova TN 38018-8793
JACKSON, Thomas T GR
8359 Kings Trail Cv, Cordova TN 38016-5198
JACKSON, Tiarra FR
PD Box 41531, Memphis TN 38174-1531
JACKSON, Tierney TaMia GR
2071 Kingsley Ave, Memphis TN 38127-3933
JACKSON, Tiffany Renae JR
4565 Leash Ln, Memphis TN 38141-7872
JACKSON, Tiffany t SO
3930 Allenbrooke Cv Apt 101,
Memphis TN 38118-1880
JACKSON, Tracy Lynn SD
4611 Benoit Dr, Memphis TN 38141-7819
JACKSON, Tyler Dean SR
1920 Drr Rd, Arlington TN 38002-4312
JACKSON, Unamekia SD
150 Hayslett Rd, Collierville TN 38017-4329
JACKSON, Valrita R SR
1856 Glenview Ave, Memphis TN 38114-1904
JACKSON, Victoria Lanice FR
315 Aventura Dr, Mount Juliet TN 37122-6421
JACKSON, William Henry FR
4765 Applestone St, Memphis TN 38109-8527
JACKSON, William Thomas GR
1400 W Barton Ave, West Memphis AR 72301-2872
JACKSON, Yolanda Kaye JR
3625 Bentfield Dr, Antioch TN 37013-1448
JACKSON, Zerriyan Moneice JR
94 Ingle Ave, Memphis TN 38109-1916
JACOB, Liyan FR
2490 Appleton Dr, Southaven MS 38672-7102
JACOBS, Arthur Elliott
1893 Wellton Dr, Germantown TN 38138-2659
JACOBS, 8lake FR
1242 8raygood Dr, Collierville TN 38017-3674
JACOBS, 8radley Louis SR
401 Treeshore Ln, Franklin TN 37069-8219
JACOBS, Chelsea Marie SD
112 Sunshine Dr, Millington TN 38053-0508
JACOBS, Melanie GR
6812 Talisman Cv, Memphis TN 38119-6713
JACOBS, Sean Tyler SR
7857 Meadow Trail Dr, Cordova TN 38018-7825
JACOBS-LENTZ, Jason D1
217 Dille Pl, Memphis TN 38111-3409
JACOBSEN, Donald M JR
2739 Rustic Dr, Memphis TN 38133-5055
JACOBSON, Julie Beth SR
1883 Dogwood Hollow Dr,
Germantown TN 38139-5500
JACOCKS, Wendy Dupuy D2
37081 Highway 74 ..... **67B-2120**
Geismar LA 70734-3212
JACQUES, Angelica Monique FR
2730 Tugboat Ln Apt 304, Cordova TN 38016-7158
JACQUES, Robert Gerard FR
7714 Wolfden Cir, Memphis TN 38133-8171
JAFARI, Mohammad Ahmad JR
15215 Highway 18 S, Bolivar TN 38008-3611
JAGERS, Eshaneh C GR
7956 Humphreys Hill Dr, Cordova TN 38016-7834
JAGGERS, Justin James SR
993 Nolan Ln, Cordova TN 38018-8772
JAIME, Andres Cervantes GR
6691 Finch Rd, Memphis TN 38141-2420
JAIME, Crystal Yvonne JR
324 N Highland St, Memphis TN 38122-4507
JAIN, Archana D2
200 Windover Rd Apt 11, Memphis TN 38111-6063
JAIN, Chinmay D2
2816 58 Cross 18A Main, Hal II Stage,
Bangalore 560008
JAIN, Pawan D1
8alaji Associates, Raniganj, Lakhimpur-Kheri 262701
JAIN, Smita D1
8alaji Udyog, Raniganj, Lakhimpur-Kheri 262701
JAIPURI, Amin GR
9361 Threave Pl Apt 304, Memphis TN 38125-2032
JAIPURI, Kafila GR
1118 Saint Vincent Pl, Memphis TN 38120-4071
JAISHANKAR, Gayatri GR
2681 Plum Creek Dr, Cordova TN 38016-0131
JALLOH, Houssianatu JR
1800 Brookgreen Dr Apt 6, Memphis TN 38116-6830
JAMBULAPATI, Arun JR
9122 Wilderidge Ln, Cordova TN 38018-2918
JAMERSON, Leonard D1
3780 Dld Allen Rd, Memphis TN 38128-2708
JAMES, Akia FR
2309 Rosehaven Ave, Memphis TN 38127-8229
JAMES, Andrea Denise GS
5052 Stembridge St, Arlington TN 38002-8950
JAMES, Antoine Dwight FR
912 Faxon Ave, Memphis TN 38105-2312
JAMES, Antonese Nichole SD
1101 Ryder Ave, Memphis TN 38106-1838
JAMES, Arsenio SO
550 Techno Ln Apt 516, Memphis TN 38105-5216
JAMES, Cody FR
4305 Dalton Downs Dr, Bartlett TN 38135-1241
JAMES, Cody Lee JR
570 Bloomington Dr, Brighton TN 38011-4126
JAMES, Crystal D FR
7561 Regulus St, Millington TN 38053-7223
JAMES, Destiny Deshawn HS
1036 Nolan Ln, Cordova TN 38018-7888
JAMES, Ebony T
1028 Marlin Rd, Memphis TN 38116-6311
JAMES, Erica Dale
4103 Camelot Ave, Memphis TN 38118-3902
JAMES, Hailey Nicole
454 Canal Loop Turn Dr, Collierville TN 38017-71
JAMES, Heather Nicole
990 Cherokee Rd, Halls TN 38040-8143
JAMES, Jasmine Chantal
3693 Elm Park Rd, Memphis TN 38118-8224
JAMES, Jesse Lee
3451 Earlynn Dr, Bartlett TN 38133-2718
JAMES, Jordan Dixon
725 Grovewood Dr, Cordova TN 38018-6338
JAMES, Joshua Fernandez
1941 Portland Ave, Memphis TN 38127-8256
JAMES, Karmella
4262 Indian 8epd Ln, Memphis TN 38109-4914
JAMES, Khrystopher
9335 Gee Gee Dr, Olive 8ranch MS 38654-7572
JAMES, Kiana Leandra
277 Vine St, Jackson MS 39213-9495
JAMES, Lauren 8rittney
2400 Riverfront Dr Apt 2829,
Little Rock AR 72202-2207
JAMES, Lawrence P
1305 Marcia Rd, Memphis TN 38117-6117
JAMES, Mario Daniel
2237 Purple Leaf Ln, Cordova TN 38016-5372
JAMES, Marshay Natasha
5122 Fennel Rd, Knoxville TN 37912-3525
JAMES, Michael Thomas
9151 Flower St, Bellflower CA 90706-5607
JAMES, Michelle Nicole
285 Village Pkwy, Southaven MS 38671-1818
JAMES, Renisha Nicole
305 Connell Dr Apt D2/1,
South Fulton TN 38257-2803
JAMES, Sharlese Louise
5893 Garden Ridge Dr **416-5**
Millington TN 38053-8463
JAMES, Starkisha Renae
1189 Krayer St, Memphis TN 38106-3207
JAMES, Sybil Yvonne
6892 Poplar Tree Cv, Memphis TN 38119-8778
JAMISON, Arielle A
102 Camella Cv, Marion AR 72364-3020
JAMISON, Cachetta L
7726 Chesterfield Dr S, Southaven MS 38671-63
JAMISON, Charles Edward
6158 Aubrey Ranch Dr, Arlington TN 38002-8748
JAMISON, Keri Lynne
883 Rocky Hills Cv N, Cordova TN 38018-6541
JAMISON, Lacy Ellen
4289 Tutwiler Ave, Memphis TN 38122-2640
JAMISON, Latica
6772 Rockbrook Dr, Memphis TN 38141-7827
JAMISON, Lyn
5082 Chantilly Dr, Memphis TN 38127-2143
JAMISON, Mykalia Renee
3409 Wild Rye Ln Apt 3, Memphis TN 38115-417
JAMISON, Rickey Lavell
102 Camella Cv, Marion AR 72364-3020
JAMISON, Terrion Terrell
4345 Mickey Dr, Memphis TN 38116-6743
JANOA, Christopher Jordan
8216 Vinings Cv, Arlington TN 38002-4772
JANOVETZ, Samantha Lyn
3685 Burkehill Dr, Bartlett TN 38135-2305
JANSEN, Carol
193 Picardy St, Memphis TN 38111-1925
JANZEN, Mark D
8281 Crimson Creek Dr, Cordova TN 38016-8530
JARA, Vanessa Scarlett
33 8aker Dr, Jackson TN 38305-0304
JARIWALA, Krishana Y
4046 Lamar Ave, Memphis TN 38118-4915
JARRELL, Chelcie Paige
201 Julia Ann Dr, Atoka TN 38004-2798
JARRELL, Taylor
2225 Sesame St Apt 3, Memphis TN 38134-5828
JARRETT, Jason Christopher
6236 Scarletcrest Ln, Memphis TN 38115-6441
JARRETT, Patience A
5194 Warfield Dr, Memphis TN 38117-2130
JARRETT, Sophia Bibbs
1897 Garden Leaf Dr, Memphis TN 38134-6657
JARVIS, Daphne E
19 S Morrison St, Memphis TN 38104-4110
JARVIS, Mary Jordan
205 Garden Springs Dr, Dakland TN 38060-5135
JASPER, Carlisle
7462 Appling Estate Dr, Memphis TN 38133-5224
JASPER, William
3389 Amroth Cv, Collierville TN 38017-3615
JAVA, Jennifer Rebecca
5786 Woodlawn St, Bartlett TN 38134-3470
JAVAONEJAO, Farid
253 Buntyn St, Memphis TN 38111-1619

/ORSKI, Danielle GR
682 Dak Trail Ln, Cordova TN 38018-7387
ANTH, Swathi GR
061 Natchez Pt Apt 183, Memphis TN 38103-0930
ARAMAN, Sreedhar K FR
483 Highland Park Pl, Memphis TN 38111-4731
NE, Derek Paul SR
062 Ainsworth St, 8artlett TN 38134-3536
NE, Lauren Krystena 5Y
370 Unbridle Way Apt 304, Cordova TN 38016-9174
ROE, Leslie Michele GR
927 Forrest Lake Rd, Forrest City AR 72335-2522
NES, Cayce Carol SR
652 Wine Leaf Cv, Germantown TN 38139-4443
NES, Cory Allen FR
0982 Latting Woods Rd, Cordova TN 38016-5553
NES, Joseph FR
D 8ox 321, Arlington TN 38002-0321
NES, Nichole Renee FR
1573 Milton Ridge Cv, Arlington TN 38002-5054
NES, Stephen Kyle JR
1523 Metz Pl, Eads TN 38028-6911
NS, Jerica FR
366 8ailey Creek Cv N, Collierville TN 38017-9716
NS, Jonece Lashea SD
366 8ailey Creek Cv N, Collierville TN 38017-9716
NS, Lucretia Monet SR
489 8untyn St, Memphis TN 38114-3803
NS, Norman Deshun SD
396 Ledger Rd, Memphis TN 38106-6929
KER, Melissa SR
437 Central Ave Apt 911, Memphis TN 38104-4832
VAN, Rahul SR
201 8urlingate Dr, Cordova TN 38016-5236
VAN, Trushar A GR
986 Whispering Pines Dr,
Germantown TN 38139-4214
FERSON, 8randi Jamille HS
344 8errypick Ln, Memphis TN 38141-7779
FERSON, Jamie M SR
431 Gotten Pl, Memphis TN 38111-5101
FERSON, Jelisa SD
025 Ridge Park Dr, Memphis TN 38128-5029
FERSON, Keiuna FR
099 S Edgeware Rd, Memphis TN 38118-4812
FERSON, Lydia P SD
595 Mynders Ave, Memphis TN 38111-5935
FERSON, Meoshea Monoke JR
439 Kingston St, Memphis TN 38127-6030
FERSON, Nicole R FR
211 E River Trace Dr Apt 2,
Memphis TN 38134-5792
FERSON, Reiko SR
35 Classic Dr S, Hernando MS 38632-7594
FERSON, Shareese Marie GR
019 S Highland St, Memphis TN 38111-4113
FERSON, Tijuana Lashae GR
687 Shagbark Ct, Memphis TN 38115-6109
FERY, Javeatrice SD
627 Dove Spring Cv, Germantown TN 38139-5627
FOROS, Andrew Scott FR
947 Wynterhall Dr, Germantown TN 38138-1525
FREY, Leigh Willis SD
621 Given Ave, Memphis TN 38122-3464
FREY, Sara Ann SO
504 Cedar Mills Dr, Cordova TN 38016-6125
FREY, Tiffany Nicole JR
00 Greenland Farms Dr, Clarksville TN 37040-4709
FREYS, Amanda 8rooke GR
620 Southbend Ln, Olive Branch MS 38654-3229
FREYS, Felicia Ann SR
16 8altic St, Memphis TN 38112-5518
FRIES, Adrew Carldarious SD
670 Leash Ln, Memphis TN 38141-7884
FRIES, Amber Renee GR
642 Gallan Dr Apt 173, Memphis TN 38134-4919
FRIES, Ardella M GS
925 Dorshire Dr Apt B **678-3974**
outhaven MS 38671-6257
FRIES, Cynthia T D1
375 Pleasant Ridge Rd, Arlington TN 38002-6933
FRIES, Emmanuel FR
108 8each Shore Cv, Memphis TN 38125-5022
FRIES, Duanita Danielle JR
151 Haleville Rd, Memphis TN 38116-7923
FRIES, Stephanie N SD
136 Lagrange Grove Dr, Cordova TN 38018-2875
J, Christine Marie D1
6 Barnett Pl, Memphis TN 38111-1902
IC, Vesna SR
ska Petrovica 7/4, Belgrade 11000
KS, Sherrie Natosha SD
50 Aquarius Ave, Memphis TN 38118-8081
KSON, Kriston Dominique SD
22 Planter Ct, Murfreesboro TN 37128-5994
KINS, Andrew 8enjamin SR
51 Tranquil Dr, Olive 8ranch MS 38654-6903
KINS, 8enjamin S SR
78 8rierhaven Ave, Memphis TN 38120-2314

JENKINS, 8randon Lee GS
373 8evill Ave, 8lytheville AR 72315-6028
JENKINS, 8rooke Ashley SD
1260 Pinnacle Point Dr, Collierville TN 38017-1364
JENKINS, Colton Davis SR
1502 Highway 407, Winona MS 38967-9401
JENKINS, Courtney Allison GR
9130 Anderton Springs Cv, 8artlett TN 38133-0900
JENKINS, Erin Gallagher 5Y
3540 Lily Ln, Memphis TN 38111-6830
JENKINS, Gary JR
3621 Jireh Dr, Memphis TN 38128-5256
JENKINS, Hannah FR
2993 Windermere Rd, Memphis TN 38128-5405
JENKINS, Jeffrey Dean SR
6351 Tranquil Dr, Dlive 8ranch MS 38654-6903
JENKINS, Jonathan 8radford SO
120 Shirley Dr, Arlington TN 38002-4514
JENKINS, Josh SO
10936 Lubov Rd, Arlington TN 38002-9911
JENKINS, Kelly 8 SO
5460 Jernigan Dr, Somerville TN 38068-6338
JENKINS, Kelsey Elaine SD
555 Merriweather Dr, Collierville TN 38017-1685
JENKINS, Kimberly N SD
2818 Laura Cir E, Memphis TN 38133-4902
JENKINS, L'Dreal Monique SO
2060 Sharon Ln, Memphis TN 38127-3328
JENKINS, Lara Lambert GR
91 Woodruff Rd, Pinson TN 38366-9794
JENKINS, Lucas Griggs SR
1360 Dixon Rd, Bolivar TN 38008-8117
JENKINS, Osheana Domine' FR
9302 Cricket Dr, Killeen TX 76542
JENKINS, Porsha FR
5188 Ryan Allen Cir, Whites Creek TN 37189-5202
JENKINS, Shundreka D SR
3610 Winchester Sqaure West, Memphis TN 38118
JENKINS, Takeishia FR
1751 Myrna Ln, Memphis TN 38117-7040
JENKINS, Teresa Leary GR
7344 Splinter Dak Cv, Germantown TN 38138-5834
JENKINS, Trevor FR
1535 W Churchill Downs,
Germantown TN 38138-1910
JENKINS-PARKS, Shanette Renea GR
PO Box 241391, Memphis TN 38124-1391
JENKS, Janice Freeman SR
487 8rook Ridge Dr, Cordova TN 38018-6737
JENNINGS, Angela Marshall SR
12010 Campbell St, Arlington TN 38002-9304
JENNINGS, Ashley L JR
5054 Cresser St, Memphis TN 38116-8306
JENNINGS, Destanie LaDuette JR
7590 Easterly Ln, Memphis TN 38125-4315
JENNINGS, Erin Leigh GR
1315 Goodbar Ave, Memphis TN 38104-4537
JENNINGS, Jermaine Lee FR
5348 Yale Rd, 8artlett TN 38134-8251
JENNINGS, Jessica Lauren HS
3873 Dak Rd, 8artlett TN 38135-1923
JENNINGS, Jessica Tiera FR
7095 Tagen Dr, Memphis TN 38133-4926
JENNINGS, Keith A P1
1118 Campbell Ct, Murfreesboro TN 37130-1765
JENNINGS, Khrystan SD
141 W Jackson Ave Apt J6,
West Memphis AR 72301-4370
JENNINGS, Kimi Marquel FR
386 Windchase Dr, Munford TN 38058-6087
JENNINGS, Laquita Shane SR
4374 Clarke Rd, Memphis TN 38141-6713
JENNINGS, Leslie Ann SR
3418 W Village Grove Pl Apt 1,
Memphis TN 38115-1424
JENNINGS, Raymond Jake 5Y
2716 Arbor Lane Dr, Memphis TN 38133-5201
JENNINGS, Sharon Denise SR
1011 Blanchard Rd, Memphis TN 38116-7000
JENSEN, Carolyn Vaughn GR
4688 Tutwiler Ave, Memphis TN 38122-4735
JENSEN, Chris Kyle JR
2385 Forest Hill Irene Rd N, Cordova TN 38016-0935
JENSEN, Elizabeth Ruth GR
1680 Mount Tremblant Ave,
Las Vegas NV 89123-2401
JENSEN, James Howard FR
9021 Cairn Ridge Dr, Germantown TN 38139-6652
JENSEN, Laura 5Y
116 N Evergreen St, Memphis TN 38104-6421
JENSEN, Michael Robert JR
37 Jill Cv, Atoka TN 38004-7832
JENSEN, Runar D1
1956 Court Ave, Memphis TN 38104-2701
JENSEN, Virginia Ann SD
1248 Travers Cv, Cordova TN 38018-8864
JEROINE, Jermia LaAmber SR
247 E Edwin Cir, Memphis TN 38104-5910
JERNIGAN, Aaron Chaz SD
140 Indian Creek Rd, Hohenwald TN 38462-2481

JERNIGAN, Terry Michael JR
102 Tim St, Senatobia MS 38668-2940
JERRY, Danian Darrell GR
1900 Linden Ave Apt 1, Memphis TN 38104-4038
JETER, Cody Michael SD
2570 Ebenezer Rd, Toone TN 38381-7808
JETT, 8rashawn CJ JR
462 Indian Hollow Cv, Collierville TN 38017-3569
JETTON, Kimberly 8eth SR
110 Magnolia St, Friendship TN 38034-5028
JEU, Michael Scott SD
9471 Wolf River 8lvd, Germantown TN 38139-3590
JEWELL, 8randon FR
1869 E Person Ave, Memphis TN 38114-3416
JEWELL, Jillian Marie P1
99 N Main St Apt 2312, Memphis TN 38103-5009
JIANG, Dingyang SD
RM 222 No 338 Wen Hui Road, Songjiang District,
Shanghai 201600
JILTSOV, Pavel A P3
6718 Kirby Trace Cv, Memphis TN 38119-8305
JINES, Johnny Kevin GS
2093 Mifflin Rd, 8eech 8luff TN 38313-9165
JINES, Linda Ann JR
2093 Mifflin Rd, 8eech Bluff TN 38313-9165
JINKS, Alexander Neal SD
920 Hatton St, Collierville TN 38017-6304
JINKS, Dennis Marshall SR
920 Hatton St, Collierville TN 38017-6304
JIRIK, Emily Ann JR
8049 8reezy Creek Rd, Germantown TN 38138-2307
JOBE, Amber FR
7121 Creekside Dr, Dlive 8ranch MS 38654-7515
JOBE-SHIELOS, Lisa Emily D1
726 Shotwell St, Memphis TN 38111-7553
JOCHIMSEN, Michelle FR
6690 Steeple Chase Cir, Memphis TN 38141-0717
JOE, Tiffany Veshette JR
2260 Meadow Glade Ln Apt 8,
Memphis TN 38134-9711
JOESEL, Lyndsay Ford SR
8126 Chesterfield Dr, Southaven MS 38671-3811
JOGIN SHASTRI, Purvi GR
1311 Grey Wolf Dr, Collierville TN 38017-8651
JOHANNSSEN, Courtney Marie FR
12275 Oil Field Ln, Arlington TN 38002-8777
JOHN, Jordan Llewellyn JR
9110 Forest Downs Rd, Germantown TN 38138-8605
JOHNS, Judith H SR
2799 Scotland Rd, Memphis TN 38128-2915
JOHNS, Michelle Renee JR
9685 Gotten Cv, Germantown TN 38139-5658
JOHNSON, Aaron FR
528 Fawn Dr, Henderson TN 38340-1196
JOHNSON, Aaron Lamont FR
3692 Neely Rd, Memphis TN 38109-3832
JOHNSON, Aaron Thomas FR
112 Misty Ln, 8ells TN 38006-3439
JOHNSON, Adam Eric 5Y
6731 Quail Hollow Ct, Memphis TN 38120-4553
JOHNSON, Adrienne Marisa GR
72 Raines Oak Cv, Memphis TN 38109-5363
JOHNSON, Adrienne Salena SR
2170 Brown Ave, Memphis TN 38108-3013
JOHNSON, Aisha Nicole FR
6282 Trafalgar Rd, Memphis TN 38134-6940
JOHNSON, Alan Joseph SO
3756 Carnes Ave, Memphis TN 38111-6718
JOHNSON, Alexander Terry JR
181 N Holmes St, Memphis TN 38111-3606
JOHNSON, Alexandria Gracie HS
2114 Pine Valley Cv, Germantown TN 38138-4106
JOHNSON, Alexis FR
1753 Goodhaven Dr, Memphis TN 38116-6917
JOHNSON, Algernon Kiambu FR
1180 Fiber Rd, Memphis TN 38109-3426
JOHNSON, Alondria FR
303 Country Chase Dr, Jackson TN 38305-9060
JOHNSON, Amanda Resor SR
3087 Mon Cheri Ln, Memphis TN 38119-9116
JOHNSON, Ambernique Lisiam SD
1117 Charter Oak Dr, Memphis TN 38109-4905
JOHNSON, Amy L GS
3778 Cosgrave Cv, Memphis TN 38125-2104
JOHNSON, Amy R GR
10185 Green Moss Cv, Cordova TN 38018-0115
JOHNSON, Amy Ray GC
140 Plantation Dr **387-1644**
Eads TN 38028-3132
JOHNSON, Andre C GR
3907 Votive Dr, Memphis TN 38127-4842
JOHNSON, Andrea FR
5720 French Market Cir N, Memphis TN 38141-6833
JOHNSON, Andrew James SR
8244 Dexter Ridge Cv W, Cordova TN 38016-6004
JOHNSON, Angel G FR
1504 Gausco Rd, Memphis TN 38106-8212
JOHNSON, Angela GR
492 Charter Ave, Memphis TN 38109-6412

JOHNSON, Angela SD
2490 8rowning Cir, Memphis TN 38114-4906
JOHNSON, Anthony T SO
461 S Highland St Apt 14, Memphis TN 38111-4347
JOHNSON, April Lakeshia SR
7100 Tulane Rd E Apt 910,
Horn Lake MS 38637-1497
JOHNSON, Ashera 8rionne HS
8805 E Plantation Oaks Dr, Cordova TN 38018-7477
JOHNSON, Ashlee Shanice HS
4979 Tradewind Ter, Memphis TN 38118-8180
JOHNSON, Ashley FR
15990 Highway 76 N, Somerville TN 38068-4536
JOHNSON, Ashley Elizabeth SD
1240 Mintmere Dr, Collierville TN 38017-6822
JOHNSON, Ashley Nicole SR
2575 Highway 87 W, Henning TN 38041-6839
JOHNSON, Ashley Sharon FR
3332 Demetra Cv, 8artlett TN 38133-2629
JOHNSON, Ashten Gene SR
6714 Whitten Grove Cv, Memphis TN 38134-4783
JOHNSON, Ashton Darius SR
4751 Gilbert Rd, Memphis TN 38116-7302
JOHNSON, Athina Alesia JR
8793 Five Daks Dr W, Southaven MS 38671-2235
JOHNSON, 8enjamin R JR
6278 William Hill Dr, Arlington TN 38002-8801
JOHNSON, 8eonkia FR
2801 Northmeade Ave, Memphis TN 38127-4875
JOHNSON, 8etty Levette GS
612 E Mallory Ave, Memphis TN 38106-7524
JOHNSON, 8everly FR
3171 Flowering Cherry Ln, Memphis TN 38115-2627
JOHNSON, 8ianca FR
570 Poplar Springs Loop, Mason TN 38049-6166
JOHNSON, 8lake Edward SR
4586 Barfield Rd, Memphis TN 38117-2414
JOHNSON, 8randy Nicole SR
1025 Cypress Dr, Tunica MS 38676-9778
JOHNSON, 8ria FR
3396 Wolf Shadow Ln, 8artlett TN 38133-2895
JOHNSON, 8ridgette Renee SR
1850 S Dexter Chase Cir Apt 20,
Cordova TN 38016-2062
JOHNSON, 8rittani Alysse JR
1371 Old Hickory Rd, Memphis TN 38116-4321
JOHNSON, 8rittany FR
570 Walker Ave, Memphis TN 38126-6208
JOHNSON, 8rittany 5Y
944 N Parkway, Memphis TN 38105-2315
JOHNSON, 8rittany A SR
140 Autumn Ln, Savannah TN 38372-5091
JOHNSON, 8rittney Shenae FR
1045 Mount Vernon Rd, Memphis TN 38111-4005
JOHNSON, Camille FR
4033 Long Creek Rd, Memphis TN 38125-5029
JOHNSON, Carletta Vernita FR
2099 Westchester Cir Apt 5,
Memphis TN 38134-5852
JOHNSON, Carol Lynne SR
3538 Shirlwood Ave, Memphis TN 38122-4568
JOHNSON, Casey Leah JR
57 Mason Rd, Humboldt TN 38343-8613
JOHNSON, Casondra A SO
167 8rueington Dr, 8ells TN 38006
JOHNSON, Cassandra J 5Y
5679 Orange Tulip Cv **458-0555**
Memphis TN 38135-0752
JOHNSON, Cassie Lanae JR
6951 Scofield Cv, Cordova TN 38018-7904
JOHNSON, Christian Richard P2
1377 Marhill Cv, Cordova TN 38016-7609
JOHNSON, Christine Lightell SR
1236 Madison Ave Apt 13, Memphis TN 38104-2214
JOHNSON, Christon FR
207 Nicolet Dr, Memphis TN 38109-7457
JOHNSON, Christopher 8rooks JR
1403 Plaza St SE, Decatur AL 35603-1521
JOHNSON, Christy Antoinette SR
5407 8ruton Ave, Memphis TN 38135-8230
JOHNSON, Ciara Marshe' JR
9003 8ellehurst Dr, Cordova TN 38016-8439
JOHNSON, Clinton Gabriel FR
2535 Clydes Place Cv, Memphis TN 38133-5150
JOHNSON, Cole SD
4586 8arfield Rd, Memphis TN 38117-2414
JOHNSON, Courtney Raquel JR
3168 Kings Arms St, Memphis TN 38115-2328
JOHNSON, Curtis Theodore-John JR
11520 Pinkston Dr, Miami FL 33176-7354
JOHNSON, Dana S SO
1104 N Watkins St, Memphis TN 38107-2217
JOHNSON, Dar'ron Lamar FR
10836 Whisper Hollow Cv, Collierville TN 38017-8505
JOHNSON, Darcel Latee SR
4894 8erta Rd, Memphis TN 38109-6829
JOHNSON, Darius Maurice JR
5447 Hightor Ln, Memphis TN 38125-4413
JOHNSON, Darius Ramone SD
309 SW Front St, Rutherford TN 38369-9757

FIRST SOUTH FINANCIAL
TIGER BANKING CENTER
(901) 678-4040 • www.firstsouth.com • 209 Rawlins Service Court (Above The Campus Bookstore)
Free Checking For Students, Faculty And Staff • Free Internet Banking • No Minimum Balance, No Monthly Fee • Unlimited Transactions • Free Tiger Debit Card

JOHNSON, De' Kyndall JR
109 N Barksdale St **301-6003**
Memphis TN 38104-7613

JOHNSON, DeMarcus Darnyell FR
5282 Solitaire Way, Memphis TN 38109-6376

JOHNSON, Demi Latrice FR
735 McConnell St, Memphis TN 38112-1840

JOHNSON, Denzel Michael SR
5313 Fontaine Rd, Knoxville TN 37920-4918

JOHNSON, Derek K FR
11635 Bitter Bush Ln, Arlington TN 38002-4082

JOHNSON, DeShara Dashaun JR
4388 W Hunters Glen St, Memphis TN 38128-1529

JOHNSON, Destini Unique SD
6167 Blue Willow Cv, Memphis TN 38141-7713

JOHNSON, Destiny FR
456 Lundee St, Memphis TN 38111-1712

JOHNSON, Donald Raymond JR
9236 Three Iron Dr Apt 203, Lakeland TN 38002-5600

JOHNSON, Donald Terry SR
225 Benny Meadows Rd, Ripley TN 38063-5117

JOHNSON, Donnell I SR
249 Leaf Trail Ln, Cordova TN 38018-7486

JOHNSON, Ebony Nicole SR
528 Fawn Dr, Henderson TN 38340-1196

JOHNSON, Edric Skyler FR
421 S Greenwood St, Lebanon TN 37087-4023

JOHNSON, Elaine JR
5431 Burton Church Cv, Bartlett TN 38134-3041

JOHNSON, Elisha Camille JR
5121 Church Lake Dr Apt 10,
Southaven MS 38671-8573

JOHNSON, Eltonya H SR
7621 Ironwood Cv, Memphis TN 38125-3029

JOHNSON, Eric C FR
2823 Alfaree St, Bartlett TN 38134-4413

JOHNSON, Erika D JR
4070 Piermont St, Memphis TN 38135-1426

JOHNSON, Evelyn Denise FR
3038 Cleveland Ave, Michigan City IN 46360-6307

JOHNSON, Evelyn Denise JR
7767 Lipscomb Dr, Memphis TN 38125-2866

JOHNSON, Frank William 5Y
1473 Compton Ave, Memphis TN 38106-8207

JOHNSON, Gabrielle Armani SR
6525 Lost Oak Dr Apt 16 . . . . . **(866) 515-5535**
Memphis TN 38115-3757

JOHNSON, Gabrielle Melissa SD
7855 Autumn Hollow Dr Apt 3,
Cordova TN 38016-5922

JOHNSON, Gary SR
1153 Parkland Rd, Memphis TN 38111-4009

JOHNSON, Gary Lynn FR
1239 Mary Jane Ave, Memphis TN 38116-8934

JOHNSON, George Michael SD
2972 Lakerun Cir, Memphis TN 38119-8747

JOHNSON, Gordon Robert 5Y
8227 Dexter Ridge Cv W, Cordova TN 38016-6004

JOHNSON, Gregory Martavious SR
7957 Tamarron Ct Apt 103, Memphis TN 38125-2348

JOHNSON, Gregory Wayne SR
177 Hayes Rd, Munford TN 38058-9637

JOHNSON, Gwyn SD
415 Sterling Dr, Collierville TN 38017-2417

JOHNSON, Hannah FR
8787 Sheltowee Trl, Hernando MS 38632-7182

JOHNSON, Hannah Heath GR
486 Meredith Dr, Marion AR 72364-2543

JOHNSON, Hannah Nicole FR
11630 Charlesbass Cv, Eads TN 38028-6920

JOHNSON, Hayley Logan FR
5475 Haleville Rd, Memphis TN 38116-9038

JOHNSON, Heather Jamison GR
1191 Longreen Dr, Memphis TN 38120-3305

JOHNSON, Ian Alexander SO
10393 Hulsey Cir, Collierville TN 38017-8866

JOHNSON, Jairus Blake HS
5374 Lake Village Dr, Memphis TN 38125-4100

JOHNSON, Jakia Anelle FR
5148 Long Branch Dr, Memphis TN 38109-7274

JOHNSON, James Louis SR
3275 Southern Ave Apt 6 . . . . . **240-8394**
Memphis TN 38111-8327

JOHNSON, Jamil Tyrone JR
7400 Annandale Cv, Memphis TN 38125-4273

JOHNSON, Jani Annette D2
114 Fairway Dr, Brewton AL 36426-2906

JOHNSON, Japonica S SD
3422 W Village Grove Pl Apt 4,
Memphis TN 38115-1425

JOHNSON, Jasmine L P2
3236 Dickmann Ave, Memphis TN 38111-3708

JOHNSON, Jasmine Latrice SR
1546 Arbor View Ct Apt 210,
Memphis TN 38134-8853

JOHNSON, Jasmine Monique FR
674 E Alston Ave, Memphis TN 38126-4805

JOHNSON, Jasmine Montrese JR
4835 Trolley Ln, Horn Lake MS 38637-8554

JOHNSON, Jasmine Nicole JR
2186 Meadow Glade Ln Apt 2,
Memphis TN 38134-9741

JOHNSON, Jeffery Ryan GR
3604 Douglass Ave, Memphis TN 38111-5718

JOHNSON, Jennifer FR
8589 Blue Creek Cir Apt 101,
Millington TN 38053-4474

JOHNSON, Jeremiah N GC
601 Lowell Ave Apt 8, Cincinnati OH 45220-2364

JOHNSON, Jeremy Davis JR
10605 Oak Leaf Dr, Olive Branch MS 38654-5199

JOHNSON, Jermaine D'Bryan GR
8997 Pembroke Ellis Dr, Bartlett TN 38133-3817

JOHNSON, Jessica FR
2005 Argosy Dr, Memphis TN 38116-9407

JOHNSON, Jessica Deloris JR
3246 Whispering Ln Apt 364,
Memphis TN 38115-3763

JOHNSON, Jessica Evette SD
6686 Edmonton St, Horn Lake MS 38637-7378

JOHNSON, Jessica Leviece JR
878 Kelly Corner Rd, Covington TN 38019-8130

JOHNSON, Jessica Lynne 5Y
8036 Sara Jane Ln, Bartlett TN 38133-2815

JOHNSON, Jimmy Avon FR
6028 Tall Willow Dr, Memphis TN 38141-7628

JOHNSON, Jo Ann GR
2615 Lanrick Cv, Memphis TN 38119-7829

JOHNSON, Jocelyn FR
707 Auburn Ave, West Memphis AR 72301-5143

JOHNSON, Jodie Marcell JR
17 E Davant Ave, Memphis TN 38109-2304

JOHNSON, Jonquil R SR
6928 Amberly Grove Cv, Cordova TN 38018-5615

JOHNSON, Jordan Andrew SD
115 Bentree Dr, Hendersonville TN 37075-3979

JOHNSON, Jordan Elizabeth JR
455 E Erwin Dr, Memphis TN 38117-1816

JOHNSON, Joseph Benjamin SD
1098 Fox Trace Cv, Cordova TN 38018-5890

JOHNSON, Julian Robert FR
330 Hawthorne St, Memphis TN 38112-5315

JOHNSON, Justin Thomas FR
88 Okelley Cv, Atoka TN 38004-7481

JOHNSON, Kanesha Ann SD
195 Mount Pleasant Rd E, Rossville TN 38066-4017

JOHNSON, Karen A JR
1068 Woodland Glade Cv N, Cordova TN 38018-3611

JOHNSON, Katerria Danielle FR
1578 Sutton Meadow Ln, Cordova TN 38016-7635

JOHNSON, Kathryn Nadine FR
460 Pwr Loop, Munford TN 38058-4675

JOHNSON, Kendra SO
250 Highway 179, Whiteville TN 38075-5104

JOHNSON, Kenneth Carlton FR
323 Freedom Woods Cv, Cordova TN 38018-1015

JOHNSON, Kenyata D'Neill JR
5317 Keele St, Jackson MS 39206-4107

JOHNSON, Kiara FR
5134 Misty River Rd, Bartlett TN 38135-6180

JOHNSON, Kiel Adam JR
3104 Country Place Dr E, Collierville TN 38017-8905

JOHNSON, Kierra FR
3198 Keats Rd, Memphis TN 38134-3222

JOHNSON, Kierra Nicole FR
1910 Falls Dr, Memphis TN 38116-8027

JOHNSON, Kimaria A HS
4332 Willow Park Cv, Memphis TN 38141-7139

JOHNSON, Korrie Dchonn JR
6545 Birchbrook Ln Apt 1, Memphis TN 38134-7874

JOHNSON, Kristina R SR
1012 Stonewall St, Memphis TN 38107-2919

JOHNSON, Kristy Ann SR
456 Russell Rd, Jackson TN 38301-3437

JOHNSON, Kumani SD
8888 W Trophy Way Apt 103,
Memphis TN 38125-2528

JOHNSON, LaFonda TuJuan GR
33 Derringer Cv . . . . . **(731) 664-8190**
Jackson TN 38305-1680

JOHNSON, Lakiesha Nicole SD
5300 Pomona Cv, Memphis TN 38116-9439

JOHNSON, Lanita L SR
3795 Andreas Dr Apt 1, Memphis TN 38128-1233

JOHNSON, Larry FR
5921 Pecan Trce, Memphis TN 38135-1528

JOHNSON, Lashandra R JR
3330 Burgess Dr, Memphis TN 38118-8105

JOHNSON, Latrista Dynell GR
3471 Fairoaks Ave, Memphis TN 38122-1120

JOHNSON, Lawson Tracy JR
PO Box 5055, West Memphis AR 72303-5055

JOHNSON, Leslie C FR
2934 Barrett Dr, Southaven MS 38672-9699

JOHNSON, Lillian A SR
3655 Southern Ave Apt V, Memphis TN 38111-5881

JOHNSON, Lisa Michelle SR
3548 Fox Meadows Rd **458-4453**
Memphis TN 38115-4715

JOHNSON, Lisa P JR
4877 Bobo Pl, Olive Branch MS 38654-8223

JOHNSON, Lucas FR
386 Booth Ln, Collierville TN 38017-2357

JOHNSON, Margaret Eleanor SD
3776 Woodland Dr, Memphis TN 38111-6929

JOHNSON, Marilyn A GR
1518 Lawson Dr, Cordova TN 38016-0701

JOHNSON, Mario SR
5467 Harvey Hill Dr, Memphis TN 38141-2425

JOHNSON, Marissa FR
5547 Blocker St, Olive Branch MS 38654-3063

JOHNSON, Matthew Dominick SR
3169 Curzon Ave, Memphis TN 38118-6726

JOHNSON, Matthew Wade GR
32 Barringer Ln, Jackson TN 38305-8527

JOHNSON, McKenzie Kimberly SR
6345 Fiske Rd, Bartlett TN 38135-1107

JOHNSON, Melinda Denae' FR
2717 Stage Coach Dr, Memphis TN 38134-4488

JOHNSON, Mia Zelieshia FR
5004 Ridge Tree Dr, Memphis TN 38128-5032

JOHNSON, Michael Allen FR
565 S Sanga Rd, Cordova TN 38018-7687

JOHNSON, Michael Eric SP
672 Moss Rd, Memphis TN 38117-5202

JOHNSON, Michelle Latrice FR
2506 W Hillview Dr Apt B, Memphis TN 38114-7937

JOHNSON, Monica Monique FR
1596 Sea Isle Rd, Memphis TN 38117-6912

JOHNSON, Monique Michelle JR
3975 N Heatherhill Dr, Bartlett TN 38135-1754

JOHNSON, Natasha 5Y
3354 Redbud Rd, Memphis TN 38109-2812

JOHNSON, Nathaniel Gordon SD
9020 Summer Grove Cv, Cordova TN 38018-7498

JOHNSON, Nicholas FR
6401 Cheshire Cv, Bartlett TN 38134-3712

JOHNSON, Nicole JR
3410 Burgess Dr, Memphis TN 38118-8105

JOHNSON, Pamela Renea JR
5884 Hickory Shadow Ln, Memphis TN 38141-6877

JOHNSON, Philip O SR
55 S Prescott St Apt 6, Memphis TN 38111-4664

JOHNSON, Phillip Paul GR
606 Windy Cove Ct, Mishawaka IN 46544-4154

JOHNSON, Phyllicia S SR
1303 Archwood Dr, Clarksville TN 37042-8719

JOHNSON, Duelissa Shaulann FR
6655 Dawnhill Rd, Memphis TN 38135-1572

JOHNSON, Quiarra FR
2707 Batavia St, Nashville TN 37208-3619

JOHNSON, Rackella 5Y
10485 Van Buren Rd, Saulsbury TN 38067-8137

JOHNSON, Rashana Milverta SR
6016 Quince Rd, Memphis TN 38119-7211

JOHNSON, Rasheed Curtis FR
1912 Hunting Ave Apt 4, Manhattan KS 66502-3652

JOHNSON, Raven Cortina JR
10086 Bloomsbury Ave, Cordova TN 38016-0303

JOHNSON, Raven Simone JR
511 Rae Dr, Munford TN 38058-1627

JOHNSON, Reuben B SR
3803 Ford Rd, Memphis TN 38109-3616

JOHNSON, Richard Alexander Beckw D1
Flat 1, 29 Arlington Road, Eastbourne BN21 1DL

JOHNSON, Rickita FR
421 N Butler Woods Cv Apt 107,
Memphis TN 38126-2043

JOHNSON, Roderick FR
4166 Thunderstone Cir W, Memphis TN 38125-3108

JOHNSON, Rolicia Renea SD
4479 Julia Cv, Millington TN 38053-7100

JOHNSON, Romans Howard JR
8589 Rosemark Rd, Millington TN 38053-5641

JOHNSON, Roshanda M SR
5179 Blueridge Dr, Memphis TN 38134-2922

JOHNSON, Roslyn Yvette SR
449 Robeson St Apt 517, Ripley TN 38063-1274

JOHNSON, Royal FR
4793 Heather Row, Memphis TN 38141-8578

JOHNSON, Ryan Everett SR
1595 W Crestwood Dr, Memphis TN 38119-7005

JOHNSON, Sabina Meshawn JR
4562 Nevis Dr Apt 205, Memphis TN 38125-2471

JOHNSON, Samuel Burton FR
4306 Ferndale Rd, Memphis TN 38122-4823

JOHNSON, Samuel Lee SR
1776 Yancey Cir S, Collierville TN 38017-9763

JOHNSON, Sarah Kaitlin FR
245 Ellawood Ln, Collierville TN 38017-2385

JOHNSON, Sarah Louise FR
1043 Old Humboldt Rd, Jackson TN 38305-1739

JOHNSON, Shawanna Ree FR
5996 Bishop Dale Cv, Memphis TN 38141-6956

JOHNSON, Shelby FR
8227 Dexter Ridge Cv W, Cordova TN 38016-6004

JOHNSON, Shelby Kristafer FR
1672 Walker Ave, Memphis TN 38114-1653

JOHNSON, Sherita Lashanta
3139 Monterrey Sq, Memphis TN 38111-3103

JOHNSON, Shirley Ann
487 Best St, Ripley TN 38063-2055

JOHNSON, Sophia Michelle
26 S Rembert St Apt 2, Memphis TN 38104-4005

JOHNSON, Stacey Margaret
4511 E Mallory Ave, Memphis TN 38117-6947

JOHNSON, Stephanie
3174 N Avenel Cv **678-4**
Memphis TN 38125-0766

JOHNSON, Stephen Davis
4809 Barfield Rd, Memphis TN 38117-2601

JOHNSON, Stephen Michael
3774 Dagmar St, Memphis TN 38128-3046

JOHNSON, Takindra Lashun
3835 Ford Rd, Memphis TN 38109-3616

JOHNSON, Tamara Deena
2615 Lanrick Cv, Memphis TN 38119-7829

JOHNSON, Tameka L
7644 Lowrance Rd, Memphis TN 38125-2827

JOHNSON, Tamika LaShay
821 Brandywine Blvd, Memphis TN 38127-2059

JOHNSON, Taneka Nichelle
7700 Richmond Cir N **362-6**
Memphis TN 38125-5044

JOHNSON, Tanika Michelle'
3394 Coleman Rd, Memphis TN 38128-3618

JOHNSON, Tanisha L
933 N Evergreen St, Memphis TN 38107-5012

JOHNSON, Tawana Tinkia
3631 Jireh Dr, Memphis TN 38128-5256

JOHNSON, Taylor Alexandar
518 Holly Ave, South Pittsburg TN 37380-1348

JOHNSON, Terry
887 Lake Ridge Dr Apt 3C,
Southaven MS 38671-8476

JOHNSON, Tewaner Latricia
3515 Dillard Rd, Memphis TN 38128-4248

JOHNSON, Tia LaCree
4889 Grazeland Cv, Olive Branch MS 38654-8749

JOHNSON, Tierra
4184 Vann Ave, Memphis TN 38111-8032

JOHNSON, Tiffani
6849 Shorey Ln, Cordova TN 38018-7917

JOHNSON, Tiffany Rae
7910 Regatta Dr Apt 402, Cordova TN 38016-133

JOHNSON, Tiffany Renee
5940 Green Dr Apt 3, Memphis TN 38115-2150

JOHNSON, Timberly Deshante'
6720 Ross Manor Dr, Memphis TN 38141-2414

JOHNSON, Tinisha LaVette
3797 Barberry St, Memphis TN 38128-3003

JOHNSON, Travis
3309 N Henderson Way, Clarksville TN 37042-860

JOHNSON, Triscilla D'Anne
3275 Southern Ave Apt 2, Memphis TN 38111-83

JOHNSON, Troy Lamar
3605 Wood Bridge Dr, Nashville TN 37217-4627

JOHNSON, Tylana Latoyia
6785 Sledge Rd, Millington TN 38053-6700

JOHNSON, Valerie Tate
424 S Butler Woods Cv Apt 106,
Memphis TN 38126-2032

JOHNSON, Vernon Lee
128 Heartland Ln, Memphis TN 38109-7475

JOHNSON, Walter Lee
4816 Mistic Lake Dr, Memphis TN 38128-1636

JOHNSON, Warner W
6897 Red Gum Cv, Memphis TN 38119-6810

JOHNSON, William Bly
808 N Graham St, Memphis TN 38122-2505

JOHNSON, William Caleb
3478 Morning Light Dr, Bartlett TN 38135-2420

JOHNSON, William Edward
7015 Wesley Ct, Memphis TN 38119-8713

JOHNSON, William Keith
2059 Allen Court Dr, Germantown TN 38139-4310

JOHNSON, William Melvin
4165 Robert Everett Cv, Memphis TN 38111-7426

JOHNSON, Willie Ray
2826 S Mendenhall Rd Apt 27,
Memphis TN 38115-1716

JOHNSON, Zachary Allen
3601 Midland Ave . . . . . **(207) 793-3**
Memphis TN 38111-5926

JOHNSON-DICKERSON, Christopher Anthony
5950 Cuspidon Cv, Millington TN 38053-8419

JOHNSTON, Amanda Rose
6743 Kamali Ave, Memphis TN 38134-8043

JOHNSTON, Amber Raquel
3732 Friar Tuck Rd, Memphis TN 38111-6626

JOHNSTON, Brady George
426 Elsberry St, Munford TN 38058-8901

JOHNSTON, Catherine Ritter
266 Hughes Cv, Collierville TN 38017-6833

JOHNSTON, Christopher Duane
8510 Farmington Cv, Germantown TN 38139-4402

JOHNSTON, Daniel Courson
1901 Canyon Wren Dr, McKinney TX 75071-4759

HNSTON, Heather FR
4321 Good Fortune Cv, Bartlett TN 38135-1247
HNSTON, Jennifer SO
15 Bunker Ln, Middle Island NY 11953-1952
HNSTON, William Elmer JR
309 Taraview Rd, Collierville TN 38017-1935
HNSTON, Zachary Davis SR
2060 Vinton Ave, Memphis TN 38104-5349
NER, Holly T SD
2460 Washington Ave, Knoxville TN 37917-7040
NER, Jacqueline JR
1428 Bradcrest Cv, Memphis TN 38128-1801
NER, Jacqueline Elizabeth SD
2064 Hickory Crest Dr, Memphis TN 38119-5612
NER, Mitchell Chase 5Y
111 Agrant Ct, Hopkinsville KY 42240-5201
NER, Rekeshia Lashay SO
364 Greendale Ave, Memphis TN 38127-6306
NES, Rachel Elizabeth JR
326 Riding Brook Dr, Collierville TN 38017-2399
LEY, Curtis Alexander FR
841 E Crabtree Rd, Hixson TN 37343-1545
LIFF, Dusty Renee SR
871 Brady Hill Dr, Cordova TN 38018-2884
LY, Elliott James GR
468 Waits Rd, Burlison TN 38015-6318
LY, Jessica Lee JR
507 McLaren Ln, Cordova TN 38016-0167
IES, Adrienne Renee JR
15 Falcon Cv, Middleton TN 38052-8093
IES, Aimee Renee JR
425 Grand Pyramid Dr, Memphis TN 38128-1463
IES, Akiah Rhenaye JR
609 S 3rd St, Memphis TN 38106-5211
IES, Alan HS
261 Meadow Vale Dr, Memphis TN 38125-3236
IES, Alex Brandon SR
599 Culleoka Hwy, Culleoka TN 38451-2712
IES, Alexandria Lynn FR
705 Migaldi Dr, Memphis TN 38125-3598
IES, Alexis Teresa FR
48 Forestbrook Dr, Madison AL 35757-7674
IES, Alisha Nashay JR
46 Rouge Bluff Rd Apt 1, Memphis TN 38127-2613
IES, Andre FR
734 David Dr, Memphis TN 38116-5714
IES, Andrea FR
1560 Key Biscayne Dr, Jacksonville FL 32218-3454
IES, Andrea Danielle JR
75 N Sanga Rd, Cordova TN 38018-6535
IES, Andrea Maria SR
019 Fletcher Cv Apt 2, Cordova TN 38016-8855
IES, Andrew FR
100 Eagle River Rd, Memphis TN 38118-4907
IES, Anesha Rashae' SD
747 Cleary Dr, Memphis TN 38141-7828
IES, Angela Michelle JR
481 Walden Glen Cv, Memphis TN 38128-1534
IES, Annease Ruth GR
069 Double Tree Rd, Memphis TN 38109-4111
IES, Anthony Maroc JR
O Box 30152, Clarksville TN 37040-0003
IES, Antonio Christopher JR
513 Gallan Dr Apt 223, Memphis TN 38134-4928
IES, April Lashaun FR
235 Bucksport Ln, Memphis TN 38118-5538
IES, Ariel Dominique SD
75 N Sanga Rd, Cordova TN 38018-6535
IES, Arneshia FR
215 Sable Dr, Memphis TN 38128-2470
IES, Ashley Azlin SR
79 Capital Way Apt C33, Atoka TN 38004-7954
IES, Ashley Joshelle GR
27 Hastings St, Memphis TN 38107-4154
IES, Ashley Marie GR
ast Post Office, PO Box 11380, 13 S Prescott St, Memphis TN 38111-4618
IES, Ashley N SR
990 Lounette St, Memphis TN 38114-6408
ES, Ashley Nicole SR
58 Hazelwood Rd, Memphis TN 38109-3163
ES, Ashlyn Elizabeth FR
715 Oak Harbour Trce, Millington TN 38053-3989
ES, Asnanti Deone SR
729 Spring Valley Dr, Memphis TN 38128-1013
ES, Ayesha Safia JR
705 Nash Cv Apt 208, Memphis TN 38125-0867
ES, Benjamin M SR
362 Chickasaw Rd, Memphis TN 38120-1743
ES, Blake Carlton D1
301 Treely Rd, Chester VA 23831-6944
ES, Blayze SD
223 Old Oak Cir, Birmingham AL 35235-1519
ES, Bobbie S SO
231 Remington Trce Apt 207, Memphis TN 38119-9198
ES, Bradley Marteane Wilzel FR
069 Slumber Ln, Memphis TN 38127-3427
ES, Braganza Berlyn SD
594 Cane Ridge Dr, Memphis TN 38109-3932

JONES, Brandi SO
3387 Redcoat Rd, Memphis TN 38128-4025
JONES, Brandon Jeffery SR
3093 Eagle Dr, Memphis TN 38115-2807
JONES, Brannon E SR
7706 Driscoll St, Memphis TN 38125-3465
JONES, Brian D2
1647 Elderberry Ln, Cordova TN 38016-9506
JONES, Brittani Nichole JR
3003 Gulf Ave, Memphis TN 38114-5134
JONES, Brittany Grace JR
3433 Post Elm Ln, Bartlett TN 38133-2854
JONES, Brittany M SR
4716 Mallard Ridge Dr, Memphis TN 38141-8486
JONES, Brittney Michelle SR
2829 Larose Ave, Memphis TN 38114-4404
JONES, Brooke Marie SR
1523 W Shelby Dr, Memphis TN 38109-4841
JONES, Bryant Carleton SR
6061 Braxton Ln Apt 101, Memphis TN 38115-3344
JONES, Caitlin Olivia SD
610 Egypt Rd, Munford TN 38058-4224
JONES, Candace Lynn FR
40 Janie Bird Dr, Williston TN 38076-5824
JONES, Candace Renee GR
6452 Strathspey Dr, Memphis TN 38119-7751
JONES, Candice Ouanisha SO
5418 Scottsdale Ave, Memphis TN 38115-3610
JONES, Casie Ruth GR
4306 Ferndale Rd, Memphis TN 38122-4823
JONES, Cassia Coren GR
4178 University St, Memphis TN 38127-3573
JONES, Cedric Glenn SR
4041 N Lake Forest Dr, Memphis TN 38128-2415
JONES, Cevetellus Monquell JR
3685 Dunn Rd, Memphis TN 38111-5321
JONES, Charnesha Shanea SO
4018 Swanbrook St, Memphis TN 38109-4232
JONES, Cheryta Renee GR
5426 Rappahannock Dr **386-1636**
Memphis TN 38134-6228
JONES, Christie JR
139 Cline Ave, Hendersonville TN 37075-3237
JONES, Christina Lindsey JR
6105 Adina Cv, Bartlett TN 38135-9434
JONES, Christopher Dewayne GR
6070 Maher Trl, Bartlett TN 38135-9268
JONES, Christopher Ladell SD
110 Young Rd, Bolivar TN 38008-1227
JONES, Christopher William JR
1644 Collingham Dr, Collierville TN 38017-8673
JONES, Cooper Bowden FR
8168 Cairn Dr, Cordova TN 38018-6719
JONES, Cordale L JR
5355 Albemarle Dr, Memphis TN 38135-8201
JONES, Corey Montez SO
2607 Melissa Dr Apt 2, Memphis TN 38127-4732
JONES, Corinthia FR
PO Box 313, Memphis TN 38101-0313
JONES, Courtney Elyse JR
1735 S Crossberry Cv, Collierville TN 38017-2442
JONES, Crystal Dawn FR
2546 Heard Ave, Memphis TN 38108-1647
JONES, Crystal M GR
6669 Whitten Grove Dr **678-3826**
Memphis TN 38134-4782
JONES, Dan E JR
4840 Hillbrook St, Memphis TN 38109-6652
JONES, Danielle Latrice D1
5366 Maple Ridge Cv, Memphis TN 38134-6216
JONES, David Earl SR
8019 Fletcher Cv Apt 2, Cordova TN 38016-8855
JONES, DeAdrianna Nicollette JR
4061 Kenosha Rd, Memphis TN 38118-2103
JONES, Deion Lorell SO
3855 Tamarron Cir Apt 203, Memphis TN 38125-2325
JONES, DeMarcus Antonio SO
245 Bailey Way, Moscow TN 38057-6703
JONES, Demetre SD
6015 Hamlet Rd, Millington TN 38053-7465
JONES, Derek Brian FR
4715 Saint Elmo Ave, Memphis TN 38128-2458
JONES, Derious Deshun FR
5982 Hickory Leaf Dr, Memphis TN 38141-7643
JONES, Desiree Leeshae SO
3808 Dagmar St, Memphis TN 38128-3046
JONES, DeVante Marquez FR
5179 Stone Shadows Dr, Memphis TN 38125-4848
JONES, Dimitri FR
PO Box 64, Brighton TN 38011-0064
JONES, Donavin Devonte SO
4519 Fairwind Cv, Memphis TN 38125-3562
JONES, Drenisha FR
3650 Barron Ave Apt 4, Memphis TN 38111-5458
JONES, Drue Wilson JR
2923 Nicole Rd, Clarksville TN 37040-5912
JONES, Dustin Michael SD
11201 Cahill Cv, Arlington TN 38002-8316
JONES, Eddie M D1
7533 Morgan Tree Ln, Memphis TN 38125-5743

JONES, Edward D'Neal SR
1489 Dewees Dr, Memphis TN 38116-7217
JONES, Elisabeth Brooke P1
109 N Main St Apt 1601, Memphis TN 38103-5016
JONES, Elizabeth Ellis 5Y
4166 Sequoia Rd, Memphis TN 38117-1636
JONES, Eudarius SD
110 Roosevelt Rd, Middleton TN 38052-3430
JONES, Evette Shianne FR
1770 Tahiti Ln, Memphis TN 38117-7002
JONES, Florine Burch GS
3482 Kings Arms St, Memphis TN 38115-3500
JONES, Frank FR
1396 Abernathy Rd, Memphis TN 38116-8919
JONES, Gabrielle FR
3265 Lemans Ln, Memphis TN 38119-9058
JONES, Garcia Duartez SR
3381 Steve Rd, Memphis TN 38111-4807
JONES, Geraldrick SD
5060 Gold Stream Ln, Memphis TN 38125-3475
JONES, Giavante' L FR
173 West Main, PO Box 571, Bells TN 38006-0571
JONES, Gregory Chase JR
6473 Tarus Dr, Bartlett TN 38135-2534
JONES, Hashim Akil SD
3450 Frayser Raleigh Rd, Memphis TN 38128-2807
JONES, Heather D GS
303 Cochran St, Tiptonville TN 38079-1524
JONES, Holliday Alison Ridge D1
1647 Elderberry Ln, Cordova TN 38016-9506
JONES, Hurricane Dianna GR
934 Kensington Pl, Memphis TN 38107-4605
JONES, Iesha T SD
3417 Wild Rye Ln Apt 2, Memphis TN 38115-4173
JONES, James Montana SD
3829 Earlynn Dr, Bartlett TN 38133-2027
JONES, Jamika FR
3199 Nora Lee Ln, Memphis TN 38118-4526
JONES, Jamora Dominique SD
3684 Neely Rd, Memphis TN 38109-3832
JONES, Janet Mae JR
1696 Cherry Creek Dr, Southaven MS 38671-7319
JONES, Jarmelle Kineil SR
620 N Walnut Bend Rd, Cordova TN 38018-6417
JONES, Jasmine FR
6937 Magnolia Trail Cv, Olive Branch MS 38654-5141
JONES, Jasmine Reneecia JR
2707 S Rutherford Blvd Apt 724, Murfreesboro TN 37130-0707
JONES, Jason Michael SD
7115 Imperial Trl, Amarillo TX 79106-2716
JONES, Jeffery L D1
3093 Eagle Dr, Memphis TN 38115-2807
JONES, Jeffrey Clark FR
2559 Preakness Pl, Eads TN 38028-7002
JONES, Jeremy Calin SR
4253 Hilldale Ave, Memphis TN 38117-1629
JONES, Jerry Maurice FR
21065 Highway 76 N, Somerville TN 38068-4533
JONES, Jessica Marie FR
718 El Capitan Dr, Bolivar TN 38008-1008
JONES, Jessica Monique JR
PO Box 70362, Memphis TN 38107-0362
JONES, Johnny Cortez FR
192 Davidson Rd, Drummonds TN 38023-6533
JONES, Jonathan David SR
691 Sugarbush Cv N, Collierville TN 38017-6187
JONES, Jonathan Lewis JR
169 Mount Vista Dr, Vonore TN 37885-2920
JONES, Jonathan Michael JR
432 Tuscumbia Cv E, Collierville TN 38017-3583
JONES, Jonathan Parker D1
700 Baytree Dr, Flowood MS 39232-8324
JONES, Joseph L GS
3869 Tuggle Rd, Memphis TN 38111-6436
JONES, Julie Marie SR
4041 N Lake Forest Dr, Memphis TN 38128-2415
JONES, Justin Chadwick 5Y
420 Curve Nankipoo Rd, Ripley TN 38063-7522
JONES, Kadie FR
84 Woodchase Dr, Brighton TN 38011-4102
JONES, Kanika Ann 5Y
2334 Pratt St, Memphis TN 38106-8041
JONES, Katharine Elizabeth P1
275 Lakeshore Rd, Bluff City TN 37618-2403
JONES, Kathryn Diane JR
6506 Ruffle Cv, Bartlett TN 38134-3824
JONES, Kelli Marie JR
614 S Washington St, Ripley TN 38063-2045
JONES, Kendra SP
4419 Chuck Ave, Memphis TN 38118-4202
JONES, Kennedy Drew SO
1119 N Elizabeth Ave, Saint Louis MO 63135-1313
JONES, Keon A FR
12512 Bragg Dr, Eads TN 38028-9603
JONES, Kevin Vidal FR
7625 Windsong Dr, Memphis TN 38125-6513
JONES, Kiara Tennille JR
6680 Beagle Ln, Arlington TN 38002-5888

JONES, Kristiana FR
6387 Piney River Rd, Bartlett TN 38135-1168
JONES, LaBarbara Vonseia FR
1512 Genesis Cr Apt103, 1512 Genesis Cir Apt 103, Memphis TN 38106-5824
JONES, Lacey Beth HS
5019 Rabbit Chase Ln, Arlington TN 38002-8044
JONES, Lacey Clare SR
33 Oakhaven Dr, Jackson TN 38305-6801
JONES, Lafay SD
6035 Bangalore Ct, Memphis TN 38119-7200
JONES, Lakavious B D1
3951 Battlefield Dr, Memphis TN 38128-3007
JONES, Laquetta R GR
6775 Blue Lake Ln, Memphis TN 38141-0584
JONES, Laquisha Sade' SD
5150 Andover Dr, Memphis TN 38109-6038
JONES, LaTamara Nicole 5Y
1125 N Monroe Ave, Brownsville TN 38012-1937
JONES, LaTasha Monique SD
3305 Greenway Dr, Horn Lake MS 38637-2649
JONES, LaTosha Renae 5Y
4313 Sunnyslope Dr, Memphis TN 38141-7009
JONES, Leah Christina JR
4697 Blanding Ave, Memphis TN 38118-4363
JONES, LeCorey Jamal SD
PO Box 182049, Memphis TN 38181-2049
JONES, Leighann FR
5539 Lyford Ave, Memphis TN 38119-7011
JONES, Lyndsey Carol SR
2109 Beaver Rd, PO Box767, Munford TN 38058-4213
JONES, Lynn Steele GC
9062 Raspberry Ln, Cordova TN 38016-9501
JONES, Lynn Steven FR
522 Sumit Up, Memphis TN 38104
JONES, Marcellus FR
2305 Nunnelee Ave, Memphis TN 38127-6605
JONES, Mario Andre SR
709 Carpenter St, Memphis TN 38112-2315
JONES, Mark K 5Y
1030 Jefferson Ave, Memphis TN 38104-2127
JONES, Markeith J SR
3150 Clarendon Rd, Memphis TN 38118-8227
JONES, Marlon D SR
4633 Northwood Hills Dr, Memphis TN 38128-1580
JONES, Marva Marnese FR
752 Margie Dr, Memphis TN 38127-2728
JONES, Mary Carolyn JR
6455 Oak Hurst Cv, Memphis TN 38141-0499
JONES, Mary Elizabeth SD
121 Windale Dr, Jackson TN 38305-2034
JONES, Maurice Foster SR
134 Ivan Rd, Memphis TN 38109-4512
JONES, Melody SO
4223 N Buford Ellington Dr Apt, Memphis TN 38111-7423
JONES, Melony Marquise JR
4827 Twin Eagles Twin Circle #, Memphis TN 38125
JONES, Melvin LaMar FR
4681 Northwood Hills Dr, Memphis TN 38128-1580
JONES, Michael Patrick SR
7980 Pleasant Ridge Rd, Arlington TN 38002-6903
JONES, Michael Phillip GS
1438 Wolf Bend Rd, Germantown TN 38138-2303
JONES, Mikako Danielle JR
5742 Rust Rd, Memphis TN 38127-1908
JONES, Mitchell Anthony SD
236 W Broad St, Dyer TN 38330-1404
JONES, Monica JR
7294 Pinnacle Farms Dr, Memphis TN 38125-3657
JONES, Monica Michelle GR
1780 Randolph Pl Apt 2, Memphis TN 38120-4345
JONES, Monika Gay JR
530 Ellie Cv, Collierville TN 38017-7146
JONES, Munirah Safiyah JR
1705 Nelson Ave **678-2054**
Memphis TN 38114-1625
JONES, Nailah Ain SR
1705 Nelson Ave, Memphis TN 38114-1625
JONES, Nancy Danielle SD
660 Highway 431, Martin TN 38237-5285
JONES, NaShedra Nicole SD
864 Friendship Dr, Tunica MS 38676-9457
JONES, Nathan S SR
3685 Raleigh Lagrange Dr, Rossville TN 38066-3425
JONES, Nicole L JR
169 W Elm St, Sharon TN 38255-4005
JONES, Octavian FR
33 Dowdy Rd, Lamar MS 38642-9655
JONES, Olivia Chantelle FR
4335 Airline Rd, Eads TN 38028-9316
JONES, Patricia Ann FR
115 Dogwood Rd, Byhalia MS 38611-7128
JONES, Portia SD
8116 N Pole Cv, Memphis TN 38125-4609
JONES, Priscilla J SO
1410 Eason Ave, Memphis TN 38116-8929
JONES, Ouaniqua SD
211 Sesco Dr, Hampton VA 23664-1611

FIRST SOUTH FINANCIAL
TIGER BANKING CENTER
(901) 678-4040 • www.firstsouth.com • 209 Rawlins Service Court (Above The Campus Bookstore)
Free Checking For Students, Faculty And Staff • Free Internet Banking • No Minimum Balance, No Monthly Fee • Unlimited Transactions • Free Tiger Debit Card

JONES, Duintin Maurice JR
460 Gainsville Ave, Memphis TN 38109-8104

JONES, Duinton Barry HS
5108 Kings Dasis Way, Bartlett TN 38135-6215

JONES, Ramon T SR
4245 Glenbrook St **789-5123**
Memphis TN 38109-8721

JONES, Raven Symone SD
3902 Wisteria Dr, Memphis TN 38116-5626

JONES, Rhonda Nicole SD
3977 Carla Ln, Memphis TN 38135-5129

JONES, Rickey Thomas SR
1156 Abbeville St, Collierville TN 38017-1102

JONES, Robert Herbert JR
200 Cedarmont Cir, Nashville TN 37211-6618

JONES, Robert Knapp SR
2965 Cross Country Dr, Germantown TN 38138-8141

JONES, Rochelle SR
9 River Daks Dr Apt B, Jackson TN 38305-4493

JONES, Rodques Kiara FR
508 Elm St, Bolivar TN 38008-2165

JONES, Rogerrick Tre`bor FR
9663 Grays Meadow Dr, Cordova TN 38018-7765

JONES, Roiderick Duran FR
4943 Depanne Rd, Memphis TN 38116-8616

JONES, Rosemary A JR
107A Jamie Lynn Cv, Covington TN 38019-3704

JONES, Ryan SD
610 Egypt Rd, Munford TN 38058-4224

JONES, Sam GR
175 Bernice Dr, Hendersonville TN 37075

JONES, Santerial Antonette JR
3588 England St, Memphis TN 38127-4829

JONES, Saterrica FR
1338 S Greer St, Memphis TN 38111-3918

JONES, Shalana Arlease SR
7609 Richardson Landing Rd,
Drummonds TN 38023-6248

JONES, Shantera DeShone SD
4394 Grand Pyramid Dr, Memphis TN 38128-1466

JONES, Shaquena FR
323 E Jackson St, Bolivar TN 38008-2124

JONES, Sharenda Unice SR
5400 Crystal Dak Dr, Memphis TN 38141-0416

JONES, Shaven FR
3902 Wisteria Dr, Memphis TN 38116-5626

JONES, Shayla Reneese SR
618 Bethel Ave, Memphis TN 38107-2535

JONES, Shelby SD
530 Ellie Cv, Collierville TN 38017-7146

JONES, Sheronda Lavette JR
3044 Bluffdale St, Memphis TN 38118-3307

JONES, Shunder F SD
4568 Kassel Rd **678-2601**
Memphis TN 38116-7021

JONES, Skylar King GR
1213 Calumet Ave, Middletown DH 45044-5839

JONES, Starnesha R JR
1508 Hope St, Memphis TN 38111-5118

JONES, Stephon FR
4421 Boeingshire Dr, Memphis TN 38116-2047

JONES, Tabitha SD
1248 Calebs Ridge Dr, Cordova TN 38018-5664

JONES, Takiyah FR
6935 Tealwood Dr, Horn Lake MS 38637-4705

JONES, Tamara Katrice GR
1064 Wilkinsville Rd, Drummonds TN 38023-4759

JONES, Tamara Nicole JR
3436 Emily Pl Apt 8, Memphis TN 38115-1465

JONES, Tamario DeAnton FR
2795 Beverly Hills Rd Apt 4,
Memphis TN 38128-5857

JONES, Tami JR
3733 California Terrace Dr, Memphis TN 38122-3755

JONES, Tamika Denise D1
5064 Cedar Valley Dr, Memphis TN 38116-8608

JONES, Tamika L SR
2996 Stage Park Pl, Memphis TN 38134-8522

JONES, Tammy Renee D2
1147 Carriage Dr S **678-4179**
Southaven MS 38671-2330

JONES, Tangela JR
4192 S Buford Ellington Dr, Memphis TN 38111-7430

JONES, Tanya Denise 5Y
635 Maple Dr, Atoka TN 38004-7105

JONES, Tekesha Marie GS
4582 Matt Cv, Memphis TN 38128-5920

JONES, Tellvin FR
1582 Polly Walker Rd, Ripley TN 38063-4142

JONES, Temeka Lushell SD
65 Janie Bird Dr, Williston TN 38076-5828

JONES, Tera Lela JR
522 Sharon Dr Apt 9, Memphis TN 38122-3900

JONES, Tereasa Michelle 5Y
4049 Navaho Ave, Memphis TN 38118-2145

JONES, Tevin Terrell FR
1225 Lawrence Rd Apt 225, Kemah TX 77565-2715

JONES, Thomas Fowler GR
395 Cedar Hills Rd, Holly Springs MS 38635-7513

JONES, Thuy Ngo SR
5042 Raintree Mist Ln, Arlington TN 38002-4861

JONES, Tiffany Ann JR
5182 Dak Meadow Ave, Memphis TN 38134-5317

JONES, Tiffany Necole FR
4554 Bridge Meadow, Memphis TN 38125

JONES, Timothy Jerome D1
5720 Elmore Rd, Bartlett TN 38134-5719

JONES, Timothy William FR
691 Sugarbush Cv N, Collierville TN 38017-6187

JONES, Torcy Y SR
5351 Crockett Cv, Memphis TN 38141-0503

JONES, Travis T JR
4412 Smith Ridge Cv, Memphis TN 38127-2918

JONES, Trevon Livingston HS
3948 Martindale Ave, Memphis TN 38128-3106

JONES, Tylean Marie GR
32 Primrose Cv, Beech Bluff TN 38313-9386

JONES, Tyronda Denise SD
1857 Dupont Ave, Memphis TN 38127-8658

JONES, Vashaun L SD
3199 Nora Lee Ln, Memphis TN 38118-4526

JONES, Velma SD
192 Davidson Rd, Drummonds TN 38023-6533

JONES, Vincent D FR
403 Charter Ave, Memphis TN 38109-6455

JONES, Westley Allen SD
13255 Willow Nest Dr, Olive Branch MS 38654-5030

JONES, Whitney Lafonda JR
32 Chapel Creek Dr, Jackson TN 38305-3535

JONES, Xavier Alexander JR
1401 Taylor St, Memphis TN 38106-4629

JONES, Yolanda Marcelle JR
10103 Lynham Dr, Cordova TN 38016-0322

JONES, Zachary Dwayne P1
4166 Sequoia Rd, Memphis TN 38117-1636

JONES, Zanndrea D SD
3048 Allison Ave, Memphis TN 38112-3502

JONES, Zerraneek FR
4308 Genyth Ave, Memphis TN 38128-3211

JONES HEOGEPETH, Carolyn Louise SR
4069 Stumber Ln, Memphis TN 38127-3427

JONES-REDMOND, Alicia Joann GS
1953 Murley Ave **369-6300**
Memphis TN 38114-4629

JONES-RUSSELL, Kenya JR
13323B Highway 315, Sardis MS 38666-2604

JOROAN, Amy Alice 5Y
785 Beasley St, Memphis TN 38111-4204

JOROAN, Andrew Ross SR
1600 Lacewing Trace Ln, Cordova TN 38016-5720

JOROAN, Anthony Torrell SR
1020 Somerset Downs Blvd,
Hendersonville TN 37075-1702

JOROAN, Benjamin Bailey JR
7 Morningside Pl, Memphis TN 38104-3037

JOROAN, Brittney Renea JR
378 Genevieve Ln, Collierville TN 38017-2969

JOROAN, Cierra Nicole GR
1535 Century Arbor Ln Apt 306,
Memphis TN 38134-0110

JORDAN, Doris Friday JR
4311 Fiske Valley Dr, Bartlett TN 38135-9273

JORDAN, Francis Tamara SR
5685 Parsons Rd, Wildersville TN 38388-7424

JORDAN, Jackie Faye SR
1717 Corning Ave, Memphis TN 38127-4339

JORDAN, Jason Darrell SR
190 Johnson Dr, Rossville TN 38066-3804

JORDAN, Jeannette Isabella SR
3596 Walker Ave Apt 4, Memphis TN 38111-5919

JORDAN, Jeremy Logan JR
981 Robin Hood Ln, Memphis TN 38111-5640

JORDAN, Jessica Nicole FR
4862 Shulman Cv, Memphis TN 38118-8171

JORDAN, Jimira Shimir SR
5906 Green Dr Apt 1, Memphis TN 38115-2155

JORDAN, Kelly Paige JR
110 Oak Grove Rd, Milan TN 38358-5365

JORDAN, Lara Catherine SR
20090 Highway 125 N ..... **(731) 659-2501**
Bolivar TN 38008-4211

JORDAN, Mica Charlotte JR
3605 Norriswood Ave, Memphis TN 38111-5911

JORDAN, Mikelsey Delayna FR
385 Saint Paul Church Rd,
Huntingdon TN 38344-5643

JORDAN, Patrice Michelle GR
2460 Monette Ave, Memphis TN 38127-6741

JORDAN, Patrick Lee SR
3601 Pleasant Hollow Dr Apt 67 ..... **327-6341**
Memphis TN 38115-4398

JORDAN, Robert Lee GR
297 Stonewall St, Memphis TN 38112-5113

JORDAN, Sandra McBride SD
4041 Bordeaux Ridge Cv S, Memphis TN 38125-2664

JORDAN, Sara Elizabeth GR
1175 Misty Isle Dr, Memphis TN 38103-8920

JORDAN, Shondre Raynell SD
5935 Steven View Dr, Memphis TN 38115-2141

JDROAN, Spencer Stephen SR
3854 N Galloway Dr, Memphis TN 38111-6808

JOROAN, Suzanne Truelove JR
1512 Heritage Dr, Columbia TN 38401-5247

JOROAN, Terry Lee 5Y
960 Poplar Leaf Rd, Collierville TN 38017-1440

JOROAN, Victoria Wood GR
966 Tatum Rd, Memphis TN 38122-2522

JOSEPH, Shasta L FR
6988 Garrick Dr, Memphis TN 38119-8502

JOSEPHAT, Iesha Sharell SR
PD Box 2772, 510 Glen Arbbr Cir Apt 305,
Cordova TN 38018-8204

JOSEPHAT, Tabitha Maree SD
PD Box 17711, Memphis TN 38187-0711

JOSEY, Joshua Dallas JR
4680 Center Hill Rd, Olive Branch MS 38654-8797

JOSHI, Vikrant Arun GR
3212 Remington Trce Apt 204,
Memphis TN 38119-9194

JOSHUA, Brittney Katrese JR
5565 Harvey Pointe Ln, Memphis TN 38125-4211

JOURE, Charlotte Augusta SD
6418 Northampton Dr, Bartlett TN 38134-3742

JOVANOVIC, Marija Zoran SD
Marka Pola 14, Belgrade 11070

JOVE, Jacqueline Amy D1
1271 98th St, Bay Harbor Islands FL 33154-1910

JOWERS, Danielle Elise JR
1713 Dennis St, Dyersburg TN 38024-3506

JOWERS, Megan Colleen SD
6128 Lamb Woods Dr, Bartlett TN 38135-9257

JOY, George Edward JR
4737 Bradford Dr, Memphis TN 38109-8532

JOY, Paige FR
206 Martindale Cv, Bolivar TN 38008-1244

JOYAL, Aaron David D1
351 Carriage Ct Apt 204, Cordova TN 38018-9093

JOYCE, Brandon FR
50 Clydesgate Cv, Atoka TN 38004-7732

JOYCE, Ishmael Jedidiah SR
2853 Stage Coach Dr, Memphis TN 38134-4438

JOYCE, Jessie SD
412 N Highland St, Memphis TN 38122-4518

JOYCE, Shannon FR
50 Clydesgate Cv, Atoka TN 38004-7732

JOYNER, Adam R JR
568 Wilkes Cv, Collierville TN 38017-1680

JOYNER, Aimee Leann GR
2910 Forest Edge Dr, Lakeland TN 38002-4140

JOYNER, Bryan Mark SR
6480 Cohay Ave, Bartlett TN 38134-3840

JOYNER, Caleb FR
9974 Spillway Cir Apt 301, Cordova TN 38016-7123

JOYNER, Candice SD
5969 Ticer Dr, Arlington TN 38002-5821

JOYNER, Charles W FR
310 Ridgecrest Dr, Arlington TN 38002-4662

JOYNER, Chelsea FR
6790 Dakmoor Cir S, Bartlett TN 38135-3119

JOYNER, Chelsea L SD
5969 Ticer Dr, Arlington TN 38002-5821

JOYNER, Christy SR
220 Edgewood Dr, Atoka TN 38004-7362

JOYNER, Jessica FR
4702 Montgomery Rd, Millington TN 38053-2305

JOYNER, Jonathan Andrew SD
6423 Eagle Valley Cv, Bartlett TN 38135-7429

JOYNER, Keanan Joel FR
411 Chase Marion Way, McDonough GA 30253-4262

JOYNER, Marcus Perry GR
6365 Limewood Ave, Memphis TN 38134-7531

JOYNER, Royce SP
5911 River Daks Rd, Memphis TN 38120-2522

JOYNER, Sally Monteith P3
2489 Harvard Ave, Memphis TN 38112-2714

JOYNER, Tori T SR
816 Mohawk Ave, Memphis TN 38109-5074

JUAREZ, Andres FR
2180 Bobolink Trl, Memphis TN 38134-6033

JUDGE, Jennifer Chandler GR
770 N Graham St, Memphis TN 38122-2505

JUDY, Brandon JR
4283 Duail Meadow Xing Apt 202,
Bartlett TN 38135-1290

JUDY, Robyn Janeen SR
4283 Duail Meadow Xing Apt 202,
Bartlett TN 38135-1290

JUEL, Stephen SP
4641 Barfield Rd, Memphis TN 38117-2507

JULIUS, Marlon Deontrell GR
4309 Appian Cv S, Memphis TN 38128-1438

JURASCHKA, Evan Andrew JR
2440 Fairway Daks Dr, Bartlett TN 38134-5587

JURJENS, Rachel Danielle SR
216 Medel Marconi Rd, Marion AR 72364-9017

JURURYIZA, Jimmy SD
5835 Sun Cv Apt 5, Memphis TN 38134-9106

JUSKEVICIUS, Tomas D1
P Zadeikos 11-45, Vilnius

JUSTICE, William V
1701 York Ave, Memphis TN 38104-5126

JUSTIS, Lisa
1839 Johnson Rd, Germantown TN 38139-3593

K

KABEL, Hilary Kathryn
2961 Mallard Ln, Germantown TN 38138-7679

KABIR, Mohammad M
1601 Poplar Daks Cir, Memphis TN 38120-8895

KACHEL, Joseph Carl
4790 Duince Rd, Memphis TN 38117-6640

KACHOURI, Brandi
2067 Greencliff Dr, Southaven MS 38672-8618

KACJUBA, Irina
1293 Wyndhurst Pl Apt 304,
Germantown TN 38138-2058

KAOIEN, Anne Marie Beebe
144 Ascot Park Common Dr,
Memphis TN 38120-2355

KAOIYALA, Venkata Sai Gowtham
11-9-168/1/301, Saroor Nagar, Ward-44 , L B Nag
Rangareddy,
Hyderabad 500035

KAHOK, Rajai
9259 Beaver Valley Ln, Cordova TN 38018-7718

KAIL, Madeline
468 Lee Cir, Alamo TN 38001-4713

KAIL, Zachery Alan
5432 Shetland Trail Cv, Arlington TN 38002-8337

KAISER, Meghan
5500 Mary Ln, Arlington TN 38002-4111

KAITIBI, Anthony Philip
7660 Brookwater Cv N, Memphis TN 38125-4319

KALAPU, Mariah P
2471 Zanone Ave, Memphis TN 38114-2462

KALOON, Christopher Todd
519 Summitt St, Memphis TN 38104-5314

KALETA, Jeff
7965 Farnifold Dr Apt 1, Germantown TN 38138-5

KALETA, Micki Yvonne
7965 Farnifold Dr Apt 1, Germantown TN 38138-5

KALKBRENNER, Amy E
5348 Panda Ln, Memphis TN 38120-1550

KALTWASSER, Eric B
8843 Darby Dan Ln, Germantown TN 38138-8257

KAMGA, Kimberly Ufey
2416 Newberry Ln, Mount Juliet TN 37122-7460

KAMINSKI, Samantha
7073 Centralia Rd, Bartlett TN 38135-1842

KANAMARU, Nicholas Warren
1560 Stonegate Pass, Germantown TN 38138-201

KANANURA, Kate
4515 Greencedar Ln, Memphis TN 38135-1329

KANOOLA, Sukhpreet Singh
8698 Tropicana Dr N, Cordova TN 38018-3563

KANE, Jessica Sarah
2955 Dakleigh Ln, Germantown TN 38138-7647

KANE, Megan Elise
9305 Stateline Rd Apt 38F,
Olive Branch MS 38654-3773

KANG, Long Long
1594 Lawton Trl **678-3**
Germantown TN 38138-2828

KANG, Rachel Yegene
9831 Macon Dak Rd, Cordova TN 38018-1691

KANG, Sung Myun
18 Hoiryeong-Ri, Hoicheon-Myun,
Boseong-Gun Jeon-Nam 546-870

KANG, Woo Chang
3570 Mynders Ave Apt 12, Memphis TN 38111-59

KANG, Yueh-Chun
8335 Silverwind Dr, Memphis TN 38125-0772

KANGELOS, Aury S
404 Lenford Ave, Gadsden AL 35905-1622

KANNADY, Geoffrey Paul
3416 Douglass Ave, Memphis TN 38111-4214

KANNADY, Rachel Bernstein
3416 Douglass Ave **226-5**
Memphis TN 38111-4214

KANNAM, Pooja Priyanka
7390 Unbridle Way Apt 204, Cordova TN 38016-91

KANNAN, Divya
996 Heather Lake Dr, Collierville TN 38017-8103

KAPADIA, Punita Pradipkumar
1261 Cordova Green Dr, Cordova TN 38018-2823

KAPELLAS, Jennifer Donaldson
645 S Main St Apt 111, Memphis TN 38103-4832

KAPELLAS, Michael Paul
645 S Main St Apt 111, Memphis TN 38103-4832

KAPLAN, Edward Steven
424 Sweetbriar Rd, Memphis TN 38120-2503

KAPLAN, Joshua Aaron
2002 Woodgate Dr, Germantown TN 38138-3917

KAPLAN, Linda Stone
424 Sweetbriar Rd, Memphis TN 38120-2503

LOWITZ, Rachel Elizabeth D1
76 Windover Rd Apt 3, Memphis TN 38111-6060
AFA, Jeffery Paul GR
066 Bellehurst Dr, Cordova TN 38016-8440
AKIRA, Farah FR
311 Water Point Dr, Memphis TN 38141-0562
AMI, Nazanin P1
7 Madison Ave Apt 702, Memphis TN 38103-6105
ASEK, Raymond N D1
50 E Parkway S, Memphis TN 38104-5519
GA, Zlatoslava SP
940 Torrey Pines Cir Apt 102,
Memphis TN 38125-2422
IMNIA, Alex FR
236 Tulip Rose Dr, Memphis TN 38125-4623
KOWSKY, Michael D GS
312 Wilton Ave, Memphis TN 38120-1741
NES, Kimberly Ann SR
11 Susan Cir, Drummonds TN 38023-6856
POVICH, Julianne SR
120 Morning Walk Dr Apt 101,
Cordova TN 38016-2421
UMANCHI, Rohit Kumar GR
No 18, Rd No 9,V V Nagar, Near Andhra
Bank,Kukatpally,
Hyderabad 500072
ANI, Ravi Prakash GR
No74-28-1/3,, Plot No 630, Ayyappa Nagar,
Vijayawada 520007
INGER, Jesse S FR
187 Dregon Rd, Springfield TN 37172-6408
SER, Jake Andrew P1
150 Sunset Rd, Germantown TN 38138-4529
SNER, Micah David SD
915 Brunswick Rd, Arlington TN 38002-6935
TE, Rebecca Anne GR
796 Wood Mills Cv W, Cordova TN 38016-6133
TNER, Andrew FR
163 Northwood Hills Dr, Memphis TN 38128-1519
HALE, Nimish Deepak D1
mzim, 34 Ranjai Residency, 9, Bhusari Colony,
Kothrud,
Pune 411038
HERINE, Drew GR
734 Wooddale Ave, Memphis TN 38118-5326
RAPATI, Sesha Sai Param GR
31 Patterson St Apt N2, Memphis TN 38111-8883
TA, Niklesh Kumar Reddy GR
No 26-3-1419/63, Rithwik Enclaves, Current Office
Centre,
Nellore, AP 524004
TAWAR, Tyler Christopher SR
564 Courts Meadow Cv, Collierville TN 38017-8319
Z, Allan Jacob GR
162 Brantford Ave **435-0424**
emphis TN 38120-2440
Z, Aron Matthew D1
923 Young Ave Apt 101, Memphis TN 38104-5654
Z, Benjamin David P3
929 Tanoak Cv, Germantown TN 38138-7338
Z, Casey Lynn GR
704 Oak Rd, Bartlett TN 38135-2530
ZERMAN, Bernard SR
38 Summerfield Ln, Cordova TN 38018-7420
FMAN, Marcy Nicole SO
101 Brunswick Rd, Arlington TN 38002-6936
R, Amandeep SD
317 Oak Springs Dr, Cordova TN 38016-4075
SHAL, Akhilesh GR
38 Windover Rd Apt 1, Memphis TN 38111-6064
SHIK, Gayathri GR
240 Glenbar Dr, Germantown TN 38139-5419
DIA, Kanisha GR
62 Southern Belle Dr, Collierville TN 38017-9431
ELARAS-POWERS, Christine D1
13 Leonora Dr, Memphis TN 38117-2100
, Elizabeth FR
602 Carnes Ave, Memphis TN 38111-5700
IOW, Barbara Helena GR
255 Walnut Grove, Memphis TN 38018
ZAZ, Tasnim FR
649 Far Dr, Cordova TN 38016-1690
ZAZ-SAMMOUR, Alaa SR
915 N Almadale Ct Apt 104,
Collierville TN 38017-7854
RNEY, LaJoi Monique JR
127 Eyrie Dr Apt 74, Memphis TN 38115-1022
RNEY, Sedricka Ra'shun SD
120 Tutwiler Ave, Memphis TN 38122-3557
THLEY, Andrew S GR
903 Stonewall Dr, Union City TN 38261-5727
THLEY, Melinda Kaye GR
131 Jordan Creek Dr, Hernando MS 38632-6316
TING, Holly Ann SR
33 S Parkside St, Blytheville AR 72315-2231
TING, Rachael GR
10 N McNeil St, Memphis TN 38112-5134
Jennifer Wood P8
17 Oak St, Somerville TN 38068-1515
Marvette FR
1438 Auburn Rd, Memphis TN 38116-7762

KEEFE, David Hugh FR
1825 Wynnburge-Bluebank Road,
Tiptonville TN 38079
KEEFER, Precious Jewel SD
57 N Somerville St Apt 512, Memphis TN 38104-2141
KEEGAN, Michelle Baker SP
922 E Craighead Forest Rd,
Jonesboro AR 72404-8545
KEEL, Dustin A JR
368 Wylie Dr, Brighton TN 38011-5003
KEEL, Jake S GR
305 Upper Standing Rock Rd, Dover TN 37058-5106
KEELY, Shane SD
33 Forest Court, River Valley, Swords, Dublin
KEENAN, Robert Thomas P1
9322 Coxboro Dr, Brentwood TN 37027-8706
KEENE, Brett Elizabeth GR
1625 Hunters Bluff Dr Apt 202,
Memphis TN 38120-4409
KEENER, Megan Victoria GR
86 Glen Dillon Dr, Jackson TN 38305-7934
KEES, Ashley SD
12006 Fallen Leaf Ct, Fort Wayne IN 46845-8992
KEFFER, Ashli Nicole FR
5801 Choctaw Dr, Horn Lake MS 38637-9600
KEIM, Alaina Courtney D2
3642 Carnes Ave, Memphis TN 38111-5700
KEITH, Emily L FR
137 Mignon Rd, Atoka TN 38004-7355
KEITH, Jasmine FR
2532 Harvard Ave, Memphis TN 38112-2717
KEITH, Lisa Marguerite P8
192 Shiloh Rd, Covington TN 38019-6558
KEITH, Mary Elizabeth SD
830 Old State Line Dr, Moscow TN 38057-8146
KEITH, Tiffany L SR
2605 Wagon Wheel Cv, Memphis TN 38133-5045
KEKEDY NAGY, Laszlo D1
Septimiu Albini, Nr. 26, Apartment 7,
Cluj - Napoca 400457
KELEMENCKY, Sara GR
510 S Highland St Apt 406, Memphis TN 38111-8343
KELLER, Kristin Nicole JR
3555 Eastline Dr Apt 3, Memphis TN 38128-2826
KELLER, Megan Louise JR
7564 Independence Rd, Millington TN 38053-6142
KELLER, Michael Angelo FR
4048 Reenie Ave, Memphis TN 38128-6323
KELLERMAN, Adam Andrew SR
8590 Shady Elm Dr, Cordova TN 38018-0404
KELLEY, Bobby J GR
956 N 8th St Apt 3, Philadelphia PA 19123-1339
KELLEY, Cheryl Monique D1
2177 Heard Ave, Memphis TN 38108-1333
KELLEY, DeAndra Michelle JR
923 Hester Rd, Memphis TN 38116-7753
KELLEY, Erica Renee P1
885 Wood Cairn Cv, Cordova TN 38018-6470
KELLEY, Erin Cameron JR
1674 Overton Park Ave, Memphis TN 38112-5234
KELLEY, Guy FR
3975 NW 85th Ter, Ocala FL 34482-3883
KELLEY, Jessica FR
5534 Ewe Turn Cv, Arlington TN 38002-4355
KELLEY, Kathryn Sloan JR
7891 Briarwind Cv, Arlington TN 38002-8952
KELLEY, Kevin Patrick SR
356 Rose Trellis Rd, Collierville TN 38017-2359
KELLEY, Laney Kirsten JR
1940 Raleigh Lagrange Dr, Rossville TN 38066-3436
KELLEY, Lisa Powell JR
8845 Wenham Cv W, Cordova TN 38016-3515
KELLEY, Mandy Nicole SR
6722 River Oak View Dr, Memphis TN 38120-3332
KELLEY, Phillip FR
1844 E Laurel Hollow Ln, Memphis TN 38139-6958
KELLEY, Randa JR
12511 Bonsai Bend Dr, Arlington TN 38002
KELLEY, Ryan Hall SO
9575 Fox Hill Cir N, Germantown TN 38139-6812
KELLEY, Sydney Cosette SR
708 Ringgold Dr, Nashville TN 37207-3607
KELLEY, Taylor Denise FR
5209 Heatherway Dr, Memphis TN 38117-2836
KELLOGG, Ashleigh Claire GR
104 Majestic Ln, Franklin TN 37064-8665
KELLUM, Ashlee Charlene SR
PO Box 240442, Memphis TN 38124-0442
KELLUM, Bradley Glenn SR
6912 Briarfield Ln, Bartlett TN 38135-3503
KELLUM, Brittany Alys JR
3223 Star Garden Cv, Bartlett TN 38134-3885
KELLUM, Joseph Ryan SR
6886 Stornaway Dr, Memphis TN 38119-7848
KELLUM, Shelby Dawn SO
6912 Briarfield Ln, Memphis TN 38135-3503
KELLY, Amanica Trayon SO
6706 N Regency Park Cir, Memphis TN 38115-4365
KELLY, Bradley Alan SR
3352 Summerdale Dr, Bartlett TN 38133-2607

KELLY, Brandon Lewis JR
655 Green Level Rd, Collierville TN 38017-4943
KELLY, Carlos SR
1613 Kendale Ave, Memphis TN 38106-3807
KELLY, Christopher Ray SR
655 Green Level Rd, Collierville TN 38017-4943
KELLY, Craig Nathan SR
80 Normacarol Rd **547-2347**
Oakland TN 38060-3297
KELLY, David John SO
110 Cotton Gin Rd, Rossville TN 38066-5028
KELLY, Evan FR
2975 Champions Dr Apt 103,
Lakeland TN 38002-4797
KELLY, Jacob M SR
3753 Castle Pointe Dr, Southaven MS 38672-6660
KELLY, Jamie Laurene SR
1015 Savannah Ct, Gallatin TN 37066-6622
KELLY, Jasmine Rashae SD
3940 Torrey Pines Cir Apt 103,
Memphis TN 38125-2422
KELLY, Jordan Joseph SD
1269 Old Hickory Rd, Memphis TN 38116-4355
KELLY, Joseph FR
1910 Nantucket Dr, Memphis TN 38109-6070
KELLY, Kamillah Shontel GR
5388 Meadow Lake Drive Pt 2A, Memphis TN 38115
KELLY, Kerre Ann SD
10395 Valley Run Dr, Cordova TN 38016-0113
KELLY, Kristin Nicole JR
1065 Shelton Rd, Collierville TN 38017-3821
KELLY, Lakeeda Duamonica SR
2412 Gardenbrook Dr, Memphis TN 38134-6006
KELLY, Madison FR
3989 Frosty Meadow Dr, Memphis TN 38125-2646
KELLY, Marjosef FR
136 Pc 277 Rd, West Helena AR 72390
KELLY, Markia GR
124 Hillside Dr, Bellevue NE 68005-3619
KELLY, Martha Kristina JR
6770 Duail Hollow Ct, Memphis TN 38120-4564
KELLY, Matthew J SD
9237 Hillman Way Dr, Bartlett TN 38133-4161
KELLY, Mikel LaRoss SD
3989 Frosty Meadow Dr, Memphis TN 38125-2646
KELLY, Rachel Louise P3
6888 Neshoba Rd, Germantown TN 38138-2543
KELLY, Sarah SO
5204 Heatherway Dr, Memphis TN 38117-2835
KELLY, Sean Maxwell FR
1903 Custer Dr, Southaven MS 38671-5118
KELLY, Sean Patrick SR
35 Brittany Ln, Atoka TN 38004-5106
KELLY, Sheneka Faye JR
7065 Millers Glen Way, Memphis TN 38125-4184
KELLY, Trentica JR
6706 N Regency Park Cir, Memphis TN 38115-4365
KELLY, Willie Faye JR
7072 E Craft Rd, Hernando MS 38632-7450
KELMAN, Carol Jane SR
151 Rain Hollow Cir S, Collierville TN 38017-3841
KELSAY, John Oliver FR
1077 Colonial Rd, Memphis TN 38117-5539
KELSEY, Jamika Renee FR
1308 Berry St, Old Hickory TN 37138-3037
KELSEY, Savannah Georgia HS
146 E Poplar Ave, Collierville TN 38017-2639
KELSO, Lauren Ashley GR
5289 Bradley Ln, Southaven MS 38671-6963
KELSO, Savannah Weaks HS
477 N Main St, Collierville TN 38017-2315
KELTNER, Zachary FR
2864 Scotland Rd, Memphis TN 38128-5111
KEMKER, Austin FR
9609 Dsborn Rd, Arlington TN 38002-5986
KEMKER, Benjamin B SR
1512 Welsh Rd, Memphis TN 38117-6732
KEMME, Lindsay Rae GS
5189 Sea Isle Rd, Memphis TN 38117-6852
KEMP, India SO
814 N Merton St, Memphis TN 38112-1927
KEMP, Kristina Suzanne SR
243 W Shelby Dr, Memphis TN 38109-5355
KEMP, Salimah Marium JR
3142 Moriah Trl Apt 208, Memphis TN 38115-0695
KEMPER, Justin SR
PO Box 914, Arlington TN 38002-0914
KENDALL, Aaryl Dakia FR
4195 Winding Brook Ln Apt 5,
Memphis TN 38116-6836
KENDALL, Lauren Michelle D1
8432 W 113th St, Overland Park KS 66210-2438
KENORICK, Joseph Michael P1
3240 Crete Ave, Memphis TN 38111-3808
KENDRICK, Kelly Lynn SR
8849 River Meadow Dr, Cordova TN 38018-7707
KENDRICK, Stephanie Nellene SR
420 Woodsman Ct, Nashville TN 37214-4345
KENORICKS, Shequita SD
592 Patterson St Apt 2, Memphis TN 38111-5851

KENNEDY, Amanda Carol SR
605 Patterson St Apt 9, Memphis TN 38111-5877
KENNEDY, C Marie SR
PO Box 382112, Germantown TN 38183-2112
KENNEDY, Casey Davis SR
1591 Forrest Ave, Memphis TN 38112-4922
KENNEDY, Charles Stewart FR
12004 Campbell St, Arlington TN 38002-5814
KENNEDY, Christopher SD
5407 Rappahannock Dr, Memphis TN 38134-6225
KENNEDY, Claire Browning JR
266 E Nolley Dr, Collierville TN 38017-1572
KENNEOY, David Scott GR
1164 Parkview Cir N, Southaven MS 38671-6088
KENNEDY, James Lenn JR
55 Ridgefield Dr, Savannah TN 38372-1484
KENNEOY, Kristyn Brooke JR
7340 Grove Park Rd, Olive Branch MS 38654-1321
KENNEDY, Lawrence Henry D1
4535 Merlins Woods Dr, Bartlett TN 38135-6149
KENNEDY, Nina Marie FR
7137 Pipe Dream Cv, Southaven MS 38671-8839
KENNEOY, Rhonda Renee SR
5732 Southbend Ln, Olive Branch MS 38654-3225
KENNEDY, Ronald FR
55 Ridgefield Dr, Savannah TN 38372-1484
KENNEDY, Theresa M SR
1103 Llano Cv, Memphis TN 38134-7908
KENNELLY, Shane Michael SR
2740 Twisted Oak Cv N, Cordova TN 38016-8444
KENNERLY, Teresa Renee PB
1479 Archstone Dr, Cordova TN 38016-0196
KENNETZ, Dennis Robert JR
2180 Latting Hills Cv, Cordova TN 38016-5523
KENNEY, Brandall Wayne SO
686 Windy Knoll Cv, Collierville TN 38017-1763
KENNON, Scott Albert SD
3520 Walker Ave Apt 30, Memphis TN 38111-5954
KENNON, William Brian SR
4913 Durbin Ave, Memphis TN 38122-4343
KENT, Christopher Alexander FR
2519 Honey Bee Ln, Memphis TN 38134-5439
KENT, Rachael Kathleen SR
3289 Bruton Parish Dr, Bartlett TN 38133-4152
KENT, Tiffany Monique JR
4018 Keynon Dr, Memphis TN 38125-2738
KENWRIGHT, Kathleen McLoughlin D1
2164 Burlingate Dr, Cordova TN 38016-5234
KEOBOUNRUANG, Carrie FR
4230 Fredericks Ave, Memphis TN 38111-8010
KEOHANE, Benjamin Kyle JR
8735 Cumbernauld Cir N,
Germantown TN 38139-5305
KEONINH, Chanhsavang Lexus JR
2335 Willow Dr, Murfreesboro TN 37127-5905
KEOUGH, Kathleen Elizabeth JR
11550 Milton Meadows Dr, Arlington TN 38002-5053
KEOUGH, Kelsey Elizabeth JR
910 Valleyview Ln, Collierville TN 38017-1592
KEPLINGER, Destiny Rachel FR
211 Excell Rd, Clarksville TN 37043-6204
KERINS, Sean William GR
3609 Mynders Ave Apt 104, Memphis TN 38111-5941
KERLEY, Benjamin Blake SR
210 Williamsburg Dr, Atoka TN 38004-7464
KERLEY, Brad SR
554 Pin Oak Pt, Southaven MS 38671-2732
KERLEY, Joshua David SO
7960 Jills Creek Dr, Bartlett TN 38133-2875
KERLIN, Kristin Rae GR
549 Tara Oaks Cv, Collierville TN 38017-1683
KERN, Alexis Virginia SD
4060 Meade Lake Rd, Millington TN 38053-1006
KERN, Danielle Ebonique SO
4060 Meade Lake Rd, Millington TN 38053-1006
KERN, Trainer B D1
3207 Applewood Cve., Memphis TN 38118
KERNOOLE, Matthew Neil P3
9412 Kimbrough Dr, Knoxville TN 37922-6255
KERNODLE, Max HS
4492 Tall Meadow Cv, Bartlett TN 38135-1331
KERSEY, Elizabeth Lynn SR
1650 McIngvale Rd, Hernando MS 38632-8897
KERSTELL, Scott Hunter FR
9263 E Bridge Dr, Germantown TN 38139-3556
KERSTING, Kattie Baudouin SR
3561 Midland Ave, Memphis TN 38111-5905
KESSLER, Jillian FR
7173 Donnington Dr, Germantown TN 38138-4613
KESSNER, Jimmie Joe SO
7345 Eastern Ave, Germantown TN 38138-4705
KESTER, Carly Ann JR
9181 Lochinvar Dr, Southaven MS 38671-1407
KESTER, Merve D1
Tobb Ekonomi Ve Teknoloji Univ, Cad. No:43
Office:339, Sogutozu Cankaya,
Ankara
KETCHERSID, Cory James SD
381 E White Rd, Collierville TN 38017-1915

FIRST SOUTH FINANCIAL
TIGER BANKING CENTER
(901) 678-4040 • www.firstsouth.com • 209 Rawlins Service Court (Above The Campus Bookstore)
Free Checking For Students, Faculty And Staff • Free Internet Banking • No Minimum Balance, No Monthly Fee • Unlimited Transactions • Free Tiger Debit Card

KETLER, Caleb D HS
3258 Buck Ram Cir, Germantown TN 38138-8200
KETNER, Emily Jean GR
2195 Poplar Ave Apt 302, Memphis TN 38104-2842
KEY, Andrew McDonald JR
294 Colbert St E, Collierville TN 38017-6923
KEY, Ashley M JR
1286 Brayshore Dr, Collierville TN 38017-3917
KEY, Brittney Erika SR
4841 Maggie Daks Cv, Bartlett TN 38135-6111
KEY, Crystal N SD
170 Johnson Dr, Rossville TN 38066-3804
KEY, Jaylisa Dominique FR
29 W Waldorf Ave, Memphis TN 38109-1638
KEY, Leandre FR
2509 W Hillview Dr Apt 8, Memphis TN 38114-7908
KEY, Molly Brooke JR
830 Concordia Dr, Collierville TN 38017-1338
KEY, Rebekah Ann FR
3130 N Trezevant St, Memphis TN 38127-6856
KEY, Toni Chenelle SD
1062 Brownlee Rd, Memphis TN 38116-6307
KHAIR, Fady Mohsen JR
303 British Woods Dr, Nashville TN 37217-3354
KHALIFA, Fadwa S SD
1273 Anise Cv, Cordova TN 38016-1666
KHAN, A'nna Yasmeen JR
1224 Charter Dak Dr, Memphis TN 38109-4812
KHAN, Abdulhalim GR
8 West Jatrabari, Dhaka 1204,, Dhaka
KHAN, Chandrika Morris SD
1957 Netherwood Ave, Memphis TN 38114-2012
KHAN, Golam FR
1940 Alder Branch Ln, Germantown TN 38139-4407
KHAN, Hadiya JR
1909, Appling Daks, Appling Ro,
Cordova,Memphis TN 38016
KHAN, Karim Bahgal GS
465 Itawamba Rd, Collierville TN 38017-3590
KHAN, Muhammad Mahmudur Rahman D1
House#B1,Jahangirnagar Univ, Dhaka 1342
KHAN, Phoeun JR
5144 Darlington Dr, Memphis TN 38118-2523
KHAN, Sanjoy Kumar D2
74 Jasodanandan Pramanik St, Santipur 741404
KHAN, Sylvana FR
1940 Alder Branch Ln, Germantown TN 38139-4407
KHAN, Umer FR
7840 Club Dr Apt 137, Cordova TN 38016-8604
KHANG, Cha Vang GR
1289 Greenbrook Bnd Apt 2,
Memphis TN 38134-8168
KHATTAB, Bandar Waheeb FR
5860 Bedford Rd, Memphis TN 38135-1425
KHAY, Lingh M JR
5110 N Fluss Cv, Bartlett TN 38135-6219
KHDIER, Iyad SD
8711 Meadow Green Dr, Cordova TN 38016-1642
KHOURY, Lindsey Jeannette FR
1090 Lakewood Trl, Collierville TN 38017-3252
KHDURY, Lorraine D1
201 50th Ave Apt 21E,
Long Island City NY 11101-5780
KHDV, Dorothy Dany SR
5094 Darlington Dr, Memphis TN 38118-2520
KIAMOS, Amy Madeline HS
8620 Woodlane Dr, Germantown TN 38138-7741
KIDD, Debra Denise SR
3125 Kingsgate Ave, Memphis TN 38118-6745
KIDD, John Brandon FR
3093 Leeridge Dr, Bartlett TN 38134-3613
KIDD, Katie Brooke FR
2549 Mimosa Tree Dr, Germantown TN 38138-5725
KIDDER, Jan E D1
178 Windover Rd Apt 2 ..... **67B-2120**
Memphis TN 38111-6061
KIDDY, Danielle Nicole SR
97 E Harmony Dr, Mason TN 38049-6799
KIEDIS, John Zachary SD
3999 NW 25th Way, Boca Raton FL 33434-4440
KIEFER, Amanda Jayne GR
2 W Ge Patterson Ave Apt 209,
Memphis TN 38103-6430
KIGHT, Amber FR
590 Arbor Hollow Cir, Cordova TN 38018-8196
KIIHNL, Codi Michelle FR
3020 Schaeffer Dr, Eads TN 38028-3029
KILGORE, Chelsea D1
115 Wynchase Ln, Fayetteville GA 30215-2466
KILLEBREW, Miosha Tierra JR
3632 Fiat Cv, Memphis TN 38127-5708
KILLEBREW, Ryan FR
1705 Saint Elmo Ave, Memphis TN 38127-4328
KILLEBREW, Victoria S SD
3285 E Foxburrow Cir, Memphis TN 38115-3111
KILLEEN, John Alfred SD
683 Shotwell St, Memphis TN 38111-7531
KILLINGSWORTH, Lauren Michele SR
1673 Welsh Rd, Memphis TN 38117-6733

KILLINS, Carla Jenice D2
1239 Country Pine Dr, Ellenwood GA 30294-2516
KILLION, Delcenia Deshavette 5Y
1857 Denison St, Memphis TN 38111-7810
KILLMAR, John Edward SD
505 Countryside Dr, Marion AR 72364-2801
KILNER, Joseph B GR
1920 Harbert Ave, Memphis TN 38104-5216
KILPATRICK, Horace FR
4474 Seven Valley Cv, Memphis TN 38141-7861
KILPATRICK, Jordan FR
80 Ashley Downs Ct, Arlington TN 38002-7049
KILPATRICK, Kara Elizabeth 5Y
760 S McLean Blvd, Memphis TN 38104-5145
KILPATRICK, Lindsey Ann SD
2066 Bohemia Cv, Cordova TN 38016-3577
KILPATRICK, Tyler FR
7040 Corsica Dr, Germantown TN 38138-1606
KIM, Alexander Ray JR
6 Brooksies Pond Cv, Jackson TN 38305-5697
KIM, Daewon D2
1210 Hazelwood St Apt F88,
Murfreesboro TN 37130-1697
KIM, Haeryoun FR
1915 N Almadale Ct Apt 202,
Collierville TN 38017-7854
KIM, Hyun Ju SR
9300 Breakstone Cv, Collierville TN 38017-9728
KIM, James Hun SR
825 S Graham St, Memphis TN 38111-7513
KIM, Minsoo JR
1905 Lakefront Dr Apt 204,
Collierville TN 38017-7845
KIM, Soo Min SD
644 Mountain Pass Ln, Knoxville TN 37923-5725
KIM, Sophia FR
4533 Ellendale Rd, Bartlett TN 38135-1165
KIM, Sora 5Y
10004 Woodland Birch Dr, Lakeland TN 38002-3874
KIM JONES, Eun J SR
7331 Rourke Cir, Memphis TN 38125-4826
KIMANI, Catherine SD
5230 Chaffield Dr, Memphis TN 38116-9418
KIMBELL, Melissa Katherine GR
2319 Garrison Cv, Murfreesboro TN 37130-1805
KIMBERLY, Cassandra Lynn 5Y
2264 Monroe Ave **529-5279**
Memphis TN 38104-4350
KIMBLE, Dawn Nichole GR
4079 Berrybrook Rd, Memphis TN 38115-6216
KIMBLE, KaLisa Patrice SR
6933 Fox Gap, Memphis TN 38141-7339
KIMBLE, Myron SO
2005 Ambergate Ln Apt 4, Cordova TN 38016-3724
KIMBLE, Rickey Lorance JR
5415 Rocky Ridge Dr, Memphis TN 38141-0437
KIMBLE, Tracey Ann SR
3294 Ridgemont Ave, Memphis TN 38128-1740
KIMBRO, Laura Katherine SR
2448 Willinghurst Dr, Germantown TN 38139-6515
KIMBROUGH, Jamar Norris JR
501 Eversholt Ct, Antioch TN 37013-2843
KIMBROUGH, Trina Moronica SR
3194 Country Squire Cv, Memphis TN 38128-5014
KIMERY, Rachael SD
3904 Waterfall Dr, Bartlett TN 38133-2039
KIMES, Bradley S HS
356 Wolf Run Rd, Collierville TN 38017-8641
KIMES, Elizabeth Ann 5Y
3676 Kearney Ave, Memphis TN 38111-5719
KIMES, Isaac Uimun P3
963 New York St Apt 3, Memphis TN 38104-5827
KIMLER, Brandon FR
4151 Meadow Court Dr, Bartlett TN 38135-5164
KINCADE, Sabreana Nicole SR
855 Charter Dak Dr, Southaven MS 38671-3329
KINCE, Monique Chervette SR
1929 Kenmont Dr, Cordova TN 38016-2317
KINDER, Alexa FR
217 Blair Dr, Marion AR 72364-2618
KINDLE, Stephenitra Le'Shonta SR
2532 Perry Rd, Memphis TN 38106-8534
KINDRED, Chanterryka N SO
3499 Graceland Dr Apt 2, Memphis TN 38116-3443
KINER, Alisha Coleman D1
5256 Blue Stone Dr, Memphis TN 38125-4414
KING, Aaron Michael SR
3257 Venson Dr, Bartlett TN 38134-3559
KING, Alexandra SD
292 Joel Cv, Collierville TN 38017-6834
KING, Amanda Kay SO
3233 Waterway Cir, Memphis TN 38119-8078
KING, Amber FR
850 Bayou Vista Dr, Marion AR 72364-5006
KING, Annie Kathleen JR
645 Massey Dr, Coldwater MS 38618-8157
KING, Ashleigh JR
310 Briartree Ln, Saint Louis MD 63129-5014

KING, Ashley Michelle JR
390 Winding River Cir Apt 203,
Memphis TN 38120-2911
KING, Austin John SR
1707 York Ave, Memphis TN 38104-5126
KING, Betty Sue SR
6282 Cheyenne Dr, Olive Branch MS 38654-5173
KING, Christopher FR
4335 Summers Place Dr,
Olive Branch MS 38654-7283
KING, Christopher Matthew SD
5315 Riverdale Rd, Memphis TN 38141-8551
KING, Christopher Neil JR
521 Seavers Rd, Jackson TN 38301-9533
KING, Connor FR
2224 Carrollwood Ln, Cordova TN 38016-8427
KING, Corey Allen FR
3376 Kirby Meadows Dr, Memphis TN 38115-4219
KING, Courtney Rae 5Y
2930 Ridge Cv, Hernando MS 38632-7159
KING, Derek Mitchell FR
400 S Main St, Memphis TN 38103-4226
KING, Donna Moore GS
954 Caldwell Ln, Nashville TN 37204-4036
KING, Eric Bradley JR
10342 Juniper Creek Dr, Lakeland TN 38002-8441
KING, Erica Jacqueline SR
49 Single Dak Cv, Jackson TN 38305-8597
KING, Erica R SR
196 Skyridge Dr, Jackson TN 38305-4411
KING, Felicia GR
6549 Aspenbrook Ln Apt 4, Memphis TN 38134-7935
KING, Jamal Dominick SP
2944 Castleman St, Memphis TN 38118-3589
KING, James Parker FR
5981 Diplomat Pl, Bartlett TN 38134-9505
KING, Jasmine Sharmaine FR
5982 Rosewind Cir W, Memphis TN 38141-6920
KING, Jason John JR
3794 Marion Ave, Memphis TN 38111-6746
KING, Jeffrey B SO
4335 Summers Place Dr,
Olive Branch MS 38654-7283
KING, Jennifer Joy SR
1406 Pebble Creek Ln, Memphis TN 38120-3432
KING, Jennifer Lee SR
6497 Highway 78, Dyersburg TN 38024-6224
KING, Jessica Marshell FR
2921 Gruber Dr, Memphis TN 38127-4932
KING, Johnny Dale FR
4071 Dovehill Cv, Memphis TN 38135-1806
KING, Joshua FR
PO Box 566, Middleton TN 38052-0566
KING, Justin SD
850 Colonial Rd, Memphis TN 38117-5137
KING, Kim Yvette JR
3835 Ladue St, Memphis TN 38127-4873
KING, Kristan Brooke JR
4039 Maumee St, Memphis TN 38109-4125
KING, Kristina FR
3555 Eastline Dr Apt 8, Memphis TN 38128-2826
KING, Leah Marie SR
4543 Planters Trace Ln, Collierville TN 38017-9351
KING, Lyneshia Carmella FR
3263 Ridgeway Rd, Memphis TN 38115-3429
KING, Marissa Antoinette P1
7651 Dexter Park Dr, Cordova TN 38016-8750
KING, Marsha Michelle SR
9239 Three Iron Dr Apt 203, Lakeland TN 38002-5606
KING, Mary Danielle GR
190 Kelleys Chapel Rd, Burlison TN 38015-6400
KING, Matthew Keith SR
123 Boulanger Dr, Michie TN 38357-5456
KING, Michael Anthony SR
1592 Poplar Daks Cir Apt 4, Memphis TN 38120-8893
KING, Michael Edward SO
3038 McCool Ave, Memphis TN 38114-5135
KING, Mone' Marie SR
1881 1st Cv Apt 1, Memphis TN 38134-9142
KING, Nikolaus Perry SR
3126 Santa Cruz Cv, Bartlett TN 38133-3974
KING, Duianna FR
4211 N Buford Ellington Dr Apt,
Memphis TN 38111-7422
KING, Rachel FR
7676 Deer Trail Ln, Memphis TN 38133-8103
KING, Raena Bryant D2
5546 Timmons Ave, Memphis TN 38119-7022
KING, Rebeckah Marie SO
7676 Deer Trail Ln, Memphis TN 38133-8103
KING, Shalisa S JR
1494 E Jefferson St, Brownsville TN 38012-3240
KING, Shari Nichelle SR
2798 Southmeade Ave, Memphis TN 38127-4877
KING, Sharquetta Shonique FR
6335 Lake View Trl Apt 107,
Memphis TN 38115-3476
KING, Stevie M FR
4201 Fairmont Ave, Memphis TN 38108-3628

KING, Thomas Kristian
990 County Road 105, Holcomb MS 38940-9278
KING, Tiffany Gabrielle
70 Canterbury Rd, Collierville TN 38017-4200
KING, Vernisha Faye
1049 Brower St, Memphis TN 38111-4023
KING, William
8109 Paces Ferry Xing, Chattanooga TN 37421-3
KING-FLEMING, Kimberly Shamara
1414 Carlton Ridge Dr, Cordova TN 38016-7614
KING-JOHNSON, Virginia Lee
76 Rebecca Greer Dr, Jackson TN 38301-3336
KINNARD, Donnie
5245 Crystal Dak Dr, Memphis TN 38141-0407
KINNEY, Caryl Michelle
2 N Humes St, Memphis TN 38111-2012
KINNINGHAM, Thomas
1834 Kimbrough Dr, Covington TN 38019-3612
KINNISION, Aaron Ray
6343 Thornfield Dr, Memphis TN 38134-7733
KINSELLA, Maureen Frances
9335 Jayne Lewis Cv, Memphis TN 38133-0962
KINSELLA, Michelle Terese
9335 Jayne Lewis Cv, Memphis TN 38133-0962
KINSEY, Cedrick Johnathan
1488 Pinecrest Dr, Memphis TN 38111-3752
KINSLEY, Jordan Lee
1370 Tutwiler Ave, Memphis TN 38107-4824
KINSLEY, Meredith Dixon
1370 Tutwiler Ave, Memphis TN 38107-4824
KINTHADA, Siva Prasad
11-104, Ward-2, B C Colony, Pendurthi,
Visakhapatnam 531173
KIPHART, Ronald Lee
493 Bloomington Dr, Brighton TN 38011-4125
KIPHUT, Richard David
45 Henderson Cv, Atoka TN 38004-5204
KIRALY, Alise Marie
8951 Armadale Dr, Germantown TN 38139-3410
KIRBY, Jason Martin
7870 Windrush Cir Apt 49-1, Cordova TN 38016-
KIRBY, Jeannette Enk
9280 Curling Pond Ln, Lakeland TN 38002-4181
KIRBY, Keiera
59 Suncrest Dr, Jackson TN 38305-1783
KIRBY, Krystal
5735 Robin Hop Ln, Bartlett TN 38134-5447
KIRBY, Ricky Eugene
1413 Flowering Dogwood Ln,
Dyersburg TN 38024-2825
KIRBY, William Andrei
PO Box 1734, Cordova TN 38088-1734
KIRINDVIC, Matthew S
1687 Hunters Bluff Dr Apt 204,
Memphis TN 38120-4423
KIRK, Caffi Marlene
99 N Main St Apt 2107 ..... **524-5**
Memphis TN 38103-5008
KIRK, Candace LaTrece
4875 Blue Wing St, Memphis TN 38141-0742
KIRK, Deneen Tenisha
5151 Village Fair Dr Apt 4108, Dallas TX 75224-5
KIRK, Emmanuelle Nicole
5191 Laura Jo Cv, Memphis TN 38109-7208
KIRK, Jessica
12136 Preserve Ln, Arlington TN 38002-4613
KIRK, Kayla
9195 Chastain Pl, Cordova TN 38018-7126
KIRKLAND, Donald Jamel
4195 Sable Dr, Memphis TN 38128-2470
KIRKLAND, Perry Pearl
3331 Knight Trails Cir Apt 304,
Memphis TN 38115-0762
KIRKLAND, Stefan Ryan
816 N Tree Dr, Collierville TN 38017-1309
KIRKPATRICK, Anna Marie
4898 Jack Rabbit Ln, Arlington TN 38002-8378
KIRKPATRICK, Kirsten Hope
4898 Jack Rabbit Ln, Arlington TN 38002-8378
KIRKSEY, Raseth
273 Dak St, Selmer TN 38375-1719
KIRKWDDD, Felicia Patrice
2376 Dak Springs Dr, Cordova TN 38016-5279
KIRKWOOD, Jennifer S
6344 Ellyn Cv, Horn Lake MS 38637-2469
KIRSHNER, Alison Beth
713 Barlin Ct, Nashville TN 37221-3436
KIS, Albert Frank
1605 Annie Ln, Columbia TN 38401-5423
KISER, Amanda Jane
871 Freeman St, Memphis TN 38122-3408
KISER, John Hunter
5400 Park Ave Apt 205, Memphis TN 38119-3639
KISH, Ethan
5261 Jon Dak Dr, Arlington TN 38002-5061
KISIEL, Greggory Terrence
6571 Poplar Woods Cir S Apt 6,
Germantown TN 38138-3671
KISNER, Jennifer Ann
1935 Rye Rd, Germantown TN 38139-3318

NER, Marcia Lynn FR
PO Box 184, Eads TN 38028-0184
SELL, Jeffrey Holland SR
3818 Adina Dr, Bartlett TN 38135-9435
SELL, Justin D GS
3818 Adina Dr, Bartlett TN 38135-9435
SELL, Shea Michael SR
73 E White Rd, Collierville TN 38017-1910
SI, Koffi Vigninou GR
168 Stonewall St, Memphis TN 38112-5116
TENMACHER, Michelle R Poteete SR
325 Winding Creek Dr, Oakland TN 38060-3369
TCHELL, David Douglas GR
1423 North St, Logansport IN 46947-2824
TCHENS, Karen Westerman D1
2295 Prestwick Dr, Germantown TN 38139-5410
TCHENS, Lucy Cida SD
3573 Galloway Ave, Memphis TN 38122-5100
TRELL, Amber Carol FR
4100 Central Pike Apt 1216,
Hermitage TN 37076-3263
TER, Aneisha FR
3315 Vine St, Lexington TN 38351-2434
TER, Candace FR
4009 Lakemont Dr, Memphis TN 38128-2491
TER, Kelsey Corinne JR
5363 Ridgetop Dr, Horn Lake MS 38637-4151
TER, Kerry Keith SR
1207 Poplar Estates Pkwy,
Germantown TN 38138-1527
TER, Sara Elizabeth HS
377 Revell Pt W, Collierville TN 38017-2142
TZEE, Jared Ashley GR
9918 Westwood Manor Dr,
Germantown TN 38139-5534
TELLIN, Marjorie Snider GR
111 S Mendenhall Rd, Memphis TN 38117-3319
TANK, Jennifer Garrison 5Y
6537 Espalier Cir, Memphis TN 38119-6648
TASCHKA, Marc Dominik FR
Osterwiesen 17, Duernau 73105
TAUSER, Christine FR
1323 Gherald St, Memphis TN 38108-3634
TAUSS, Colton Jameson SO
1001 Newington St, Collierville TN 38017-3384
TEIMAN, Jacob Samuel P8
1614 Vance Ave, Memphis TN 38104-3841
TEIN, William P1
3878 Classic Dr, Memphis TN 38125-8839
TEINER, Christina Irene JR
491 Cassidy Ln, Collierville TN 38017-4990
TESGES, Christopher Robert GS
3146 Bedford Ln, Germantown TN 38139-8037
TEVAN, Arleen Nancy
2965 Poplar Grove Ln, Germantown TN 38139-8055
TINE, Caitlin Malana SD
1990 Chartridge Dr, Cordova TN 38016-2376
TINE, Christie JR
2809 W 127th St, Leawood KS 66209-2415
TINE, Janet Lin JR
387 Wolf Trap Rd, Collierville TN 38017-2338
TINKER, Mark GR
11775 Stratford House Pl Apt 1,
Reston VA 20190-3393
TOCHKO, Maksym SO
7517 Tory Hill Ln, Memphis TN 38133-5132
TOKER, Kenneth Frank JR
1241 Desert Pine Ln, Collierville TN 38017-3762
TUSMEYER, Emily Paige JR
4193 Hidden Fern Ln N, Bartlett TN 38135-9103
TUTH, Kaitlyn FR
7195 Cedar Rd, Memphis TN 38135-1903
TUWE, Tyson Erwin SD
1768 Plantation Rd, Germantown TN 38138-2727
TACK, Brian Joseph SR
6896 Churchill Downs Dr, Bartlett TN 38135-1234
TAFO, Sharon D1
6822 Poplar Ridge Cv, Memphis TN 38120-3436
TECHT, Kristen Victoria FR
5080 Forest Hill Irene Rd, Memphis TN 38125-4005
TEELAND, Adrenna LaVette SR
7421 Odom Way Apt 101, Cordova TN 38016-3644
TEELAND, Chievina Mignon JR
3507 Hacks Cv, Memphis TN 38119-9207
TEELAND, Lindsey Marie HS
1791 Old Mill Rd, Germantown TN 38138-2807
TEFATI, Emanne FR
10700 Hidden Grove Ln, Eads TN 38028-6997
TEFATI, Judy Nahla SO
10700 Hidden Grove Ln, Eads TN 38028-6997
TICKERBOCKER, Katherine Olivia FR
9399 Woodcutter Cv, Lakeland TN 38002-4187
TIGHT, Ashton Corey JR
1017 Quail Chase Ln, Collierville TN 38017-1452
TIGHT, Brandon D JR
260 S 7th St, Selmer TN 38375-1602
TIGHT, Brittany Nicole SR
7542 Port Albert Ln, Memphis TN 38133-5138
TIGHT, Carson Kelsey JR
8553 Overcup Oaks Dr, Cordova TN 38018-6439

KNIGHT, Cori Shadie SR
9280 Jayne Lewis Cv, Bartlett TN 38133-0962
KNIGHT, Danny Ray SR
3853 Charbon Ln, Bartlett TN 38133-2078
KNIGHT, Edna Vanessa GS
843 Fite Rd, Memphis TN 38127-1638
KNIGHT, Jordan SD
12176 Chase Creek Cv, Arlington TN 38002-5357
KNIGHT, Kristin Nicole HS
206 Alan Cv, Collierville TN 38017-2222
KNIGHT, Latranae C HS
2002 Elkmont Rd, Memphis TN 38116-8150
KNIGHT, Robert Ashley SR
8351 Mangrove Dr, Cordova TN 38016-1508
KNIGHT, Stephanie Renee SR
4782 Saratoga Rd, Millington TN 38053-2319
KNIGHT, Trevor GR
4262 Chanwil Pl, Memphis TN 38117-2355
KNIGHTEN, James Charles SR
8014 Tankard Dr, Memphis TN 38125-3156
KNOLTON, Jennifer Christine Adelm JR
95 Whispering Creek Dr, Dakland TN 38060-4635
KNOTE, Laura JR
183 Ericson Rd, Cordova TN 38018-7334
KNOTE, Richard Andrew SR
183 Ericson Rd, Cordova TN 38018-7334
KNOTT, Corey Montrell GR
6471 Ridgebrook Ln Apt 104,
Memphis TN 38134-7850
KNOTT, Juli Anne SR
5025 Spain Dr, Milan TN 38358-6446
KNOUSE, Stacee Renee SR
465 Ellsworth St, Memphis TN 38111-8203
KNOWLTON, Ashley Hopkins 5Y
4389 Birmingham Ln Apt 105,
Memphis TN 38125-2034
KNOWLTON, Steven GR
8636 Chris Suzanne Cir, Cordova TN 38018-7300
KNOX, Austin Drake FR
1453 Hunters Mill Trl, Collierville TN 38017-2394
KNOX, Christopher SO
41 Grays Hollow Dr, Cordova TN 38018-7768
KNOX, Chyna FR
1289 Finley Rd, Memphis TN 38116-6467
KNOX, Corey Joe SR
5015 Hillsdale Rd, Olive Branch MS 38654-7385
KNOX, Jonathan FR
8629 Pepper Bush Ln, Germantown TN 38139-4424
KNOX, Richard Terry SR
538 Fletcher Rd, Collierville TN 38017-1614
KNOX, Rosalyn Denise SR
3390 Covington Pike, Memphis TN 38128-3930
KNUTSON, Thomas A FR
1789 Northcross Pl N, Collierville TN 38017-9791
KNYCH, Adam T JR
3571 Brandon Ln, Memphis TN 38133-2820
KOBAN, John Miles D1
141 Marrakesh Cir, Memphis TN 38103-5832
KOBECK, Brandon L SR
3174 Lichen Dr, Bartlett TN 38134-3508
KOCH, Kaitlyn Raye HS
1386 River Pine Dr, Collierville TN 38017-8211
KOCH, Meredith Grace FR
2573 Church St, Byhalia MS 38611-9576
KOCH, Rachel R JR
3620 Marion Ave, Memphis TN 38111-5726
KOCH, Rebecca SP
Wilhelmstr, 20D, Reemscheld NRW 42863
KOEHLER, Jesse Lee FR
188 Thompson Rd, Covington TN 38019-6554
KOEHLER, Kimberly Jo 5Y
3717 Brook Trail Ln, Bartlett TN 38135-9469
KOEHLER, Nikki Jean JR
188 Thompson Rd, Covington TN 38019-6554
KOEHLER, Tara Colleen SR
3305 Carnes Ave, Memphis TN 38111-4207
KOELZ, David Lee GR
6100 Eagle St, Millington TN 38053-2711
KOENIG, Amelia Claire JR
4262 Owen Rd, Memphis TN 38122-2629
KOHO, Natalie Ruth GR
1225 W Walnut Grove Rd, Knoxville TN 37918-1524
KOHR, Lindsay FR
799 Pineview Dr, Springville TN 38256-4516
KOIVOGUI, Noumory FR
6676 Monticello Ln, Memphis TN 38115-0635
KOLB, William A
531 S Prescott St, Memphis TN 38111-4333
KOLEINI, Kian SO
435 Ellsworth St, Memphis TN 38111-4416
KOLESAR, Tess FR
1714 Glenwood Pl, Memphis TN 38104-5108
KOLEYNI, Kayhan 01
Nazar Shargh-Asiab 23, Vahede -1, Isfahan
KOLLI, Chandra Sekhar Rao GR
3604 Spottswood Ave Apt 1,
Memphis TN 38111-5846
KOLLIPARA, Naga Deepthi GR
500 Alma Ter Apt 6C, Teaneck NJ 07666-2359

KOLLURI, Kavya GR
D No 2/39,Ghantasala Palem,, Ghantasala Mandal,
Krishna Dis, Andhra Pradesh,
Ghantasala Palem 521133
KOLLURI, Sreeharsha GR
D No 2/39, Ghantasala Palem, Ghantasala Mandal,
Andhra Pradesh,
Krishna District 521133
KOLOOZIEJ, Thomas John GS
7674 Fairway Forest Dr N, Cordova TN 38016-5732
KOMISAR, Zack A SR
97 Pinehurst St, Memphis TN 38117-2335
KONAKANCHI, Deepika D1
8151 Blue Lagoon Dr, Arlington TN 38002-8919
KONG, Channy JR
5095 Churchill Cv, Memphis TN 38118-2504
KONSTANTIN, Samantha Josephine SO
9142 Berry Garden Cir S, Cordova TN 38016-5382
KOONTZ, Melissa Boyce D2
235 Sheffield Dr **678-5539**
Collierville TN 38017-4223
KOPANYI, Alyssa Lauren GR
418 Paxson Ave, Hamilton NJ 08690-1915
KOPINSKI, Jennifer Nichole SR
907 Wildbird Cv, Collierville TN 38017-3808
KORLESKI, Lauren E SO
12187 S Shady Tree Ln, Arlington TN 38002-8736
KORNBERG, Katie Suzanne 5Y
6362 Massey Manor Ln W, Memphis TN 38120-1404
KORNBERGER, Michelle Kimberly GS
5696 Duince Rd Apt 8, Memphis TN 38119-7038
KORNEGAY, John Morgan SO
1155 Wintergreen Cv, Cordova TN 38018-8828
KORNEGAY, Madison FR
6200 Memphis Arlington Rd, Bartlett TN 38135-2416
KORNEGAY, Mallory FR
6200 Memphis Arlington Rd, Bartlett TN 38135-2416
KORNRUMPF, Chance Lee JR
3140 Chambers Chapel Rd, Lakeland TN 38002-9508
KORPITZ, Sandra FR
3261 Old Trail Cv, Lakeland TN 38002-8240
KOSS, Amy F GR
611 Buck St, Memphis TN 38111-6703
KOSTIC, Maja SR
35 Kumanovska Apt 2, Belgrade 11080
KOTHAPALLY, Nikhil GR
Plot No 13/14,Kranthi Nagar, Karmanghat,
Hyderabad 500079
KOUCH, Dennis Chin SR
4564 Blandford Dr, Memphis TN 38141-7824
KOURVELAS, Ann-Marie Taylor JR
2594 Abercorn Cv, Memphis TN 38119-7802
KOVACH, Nicholas GR
244 S Cleveland St Apt 19, Memphis TN 38104-3557
KOVALIC, Alexander GS
95 Redfield Dr, Jackson TN 38305-8531
KOVARIK, Ozge GR
2066 Nelson Ave, Memphis TN 38104-5420
KOVARSKY, Ian M SR
665 Tennessee St Apt 206, Memphis TN 38103-8795
KOVAZ, David M D1
24 Timberland Cir N, Fort Myers FL 33919-7536
KOWALCZYK-FORO, Gabrielle JR
3165 Chester Cv, Bartlett TN 38134-3464
KOWING, Houston SO
747 Joe Dr, Collierville TN 38017-1805
KOWING, Jessica Jane 5Y
336 N Fernway Dr, Memphis TN 38117-2006
KOZA, Melissa Ann Penkava GR
6849 Waterview Cir, Memphis TN 38119-8081
KOZEMKO, Barry D1
714 Inez St, Memphis TN 38111-2223
KOZIARYK, Oksana SR
1 Nadrutkoyu St., Burshtyn
KRAFT, Dustin FR
90 Phillips Cv, Brighton TN 38011-3684
KRAFT, Staci Lynn GR
882 Daklawn Pl, Southaven MS 38671-3327
KRAUCH, Hunter Austin FR
2626 Crimmins Cv, Memphis TN 38119-7702
KRAUCH, Kerry Avens P3
10091 Cross Valley Dr, Cordova TN 38018-6638
KRC, John Martin SO
1964 Kilbirnie Dr, Germantown TN 38139-3420
KRC, Leanna Rose FR
1964 Kilbirnie Dr, Germantown TN 38139-3420
KRCELIC, Lindsay Ann GR
1058 W Old Hearthstone Cir,
Collierville TN 38017-3793
KREAGER, Vincent Anthony GR
5584 Timmons Ave, Memphis TN 38119-7022
KREBS, Shane Allen FR
3712 Morningrise Cv, Bartlett TN 38135-3102
KREBSBACH, Jared Brent 02
3663 Douglass Ave Ste East,
Memphis TN 38111-5723
KRECH MAYNE, Emily Rebecca GR
1040 Windtree Trce, Mount Juliet TN 37122-2399
KREIGHBAUM, Carly Arianna SO
691 Whittenburg Dr, Collierville TN 38017-1637

KRELL, Evonne Katherine GR
7522 Wyndhurst Pl Apt 104,
Germantown TN 38138-2060
KRENEK, Taryn FR
3416 Carnes Ave, Memphis TN 38111-4231
KRESYMAN, Thomas E GR
4227 Sequoia Rd, Memphis TN 38117-1635
KRICHA, Mounir SR
7095 Tulane Rd N Apt 608,
Horn Lake MS 38637-1584
KRICK, Jonathan SR
12273 Chapel Meadow Ln, Lakeland TN 38002-4581
KRISELL, Meredith D1
9723 Highway 67, Benton AR 72015-8373
KRISLE, Tara S SR
4842 Windsong Park Dr, Collierville TN 38017-9332
KROEKER, Kathryn McCarley JR
4049 Muirfield Dr, Memphis TN 38125-2506
KROLL, Bryant Beatty P1
70 S 4th St Apt 361, Memphis TN 38103-5228
KRONE, Kyle SO
387 Jaimes Ln, Atoka TN 38004-7115
KROTH, Kevin FR
PM8 201, 3125 S Mendenhall Rd,
Memphis TN 38115-2827
KRUEGER, Alexander Martin SO
3540 Greenside Dr Apt 301, Memphis TN 38125-0736
KRUEGER, Courtney Nicole FR
1956 Hamburg Cv, Cordova TN 38016-4002
KRUG, Angel Janet Elisabeth SD
547 Gerald Rd, Memphis TN 38122-3906
KRUGER, Cassidy Lane JR
12215 Fox Lair Dr, Collierville TN 38017-9747
KRUGER, Janice W 5Y
12215 Fox Lair Dr, Collierville TN 38017-9747
KRUGER, Sane SR
2180 Fogg Rd, Nesbit MS 38651-7410
KRULL, Matthew Ryan SR
8620 Sycamore Trail Dr, Germantown TN 38139-6424
KRUSCHINSKI, Simon SP
Adelugstr. 15, D-55131, Mainz
KRYVOA, Igor JR
368 N Oak Rd, Memphis TN 38120
KRZYZKOWSKI, Chelsea FR
4250 Lakecrest Cv, Olive Branch MS 38654-6058
KSHATRIYA, Jay SO
251 Marion Creekmore Dr, Bolivar TN 38008-1412
KSHATRIYA, Mira Jyotin SR
251 Marion Creekmore Dr, Bolivar TN 38008-1412
KSOR, Hphuong JR
4106 Vaughn Rd, Memphis TN 38122-1616
KUBAL, Manish Ramakant GR
375 Fountain Crest Dr, Memphis TN 38120-1840
KUBIAK, Beata D1
Ds Kosmonautow 6/20, Poznan 61-624
KUBIAK, Damian Marcin D2
Zakopianska 240, Poznan 60-467
KUBISIAK, Darcee Leann P1
912 E 8th Ave, Johnson City TN 37601-3412
KUOO, Shotaro GR
N20 E15 6-2, Chuoh-ku, Sapporo
KUEHNER, Adam Christopher JR
Cv, 3045 Mount Palomar Cv, Bartlett TN 38134-2836
KUENZINGER, Richard Jay SO
8501 Buttonwood Cv, Germantown TN 38139-5204
KUGELE, Sean Christopher D1
4468 Guinevere Ln, Memphis TN 38135-6134
KUHAR-PITTERS, Elise Michelle 5Y
1710 W 11th Ave, Spokane WA 99204-4110
KUHLMAN, Brendon Paul P3
109 N Main St Apt 1108, Memphis TN 38103-5015
KUHMAN, Daniel James FR
206 Blaine St, Elyria DH 44035-5910
KUHN, Ashley Kathryn GR
3116 Raleigh Ridge Cv, Memphis TN 38128-5022
KUKREJA, Sonal GR
House No 530, Sector 29, Noida 201301
KUKUNOOR, Srinivas Reddy GR
Flat No.101,Bhagawan Residency,
VijayNagarColony,near VV Nagar, Kukatpally,,
Hyderabad 500072
KULINNA, Dorthy Elizabeth FR
3541 Waterford Cv N, Collierville TN 38017-8978
KULINSKI, Erin Elizabeth FR
13300 Twinwood Ln Apt 1708,
Orlando FL 32837-5558
KULL, Amanda PB
6503 N Oak Shadows Cir, Memphis TN 38119-5403
KUMAR, Ekaterina Vladimirovna 5Y
915 Sugar Cv, Collierville TN 38017-6854
KUMAR, Upen 5Y
105 S Grand Ave, Brownsville TN 38012-2938
KUMNICK, Ashley Christine SO
4277 Colorday Cv, Millington TN 38053-8274
KUNAOHARAJU, Subash Chandra Varma GR
143/6, Rajparis Deepa Apartmen, ,L.B.Road,
Thiruvanmiyur,
Chennai * 600041
KUNOA, Yousif Ismail SO
594 Watson St, Memphis TN 38111-7527

FIRST SOUTH FINANCIAL
TIGER BANKING CENTER
(901) 678-4040 • www.firstsouth.com • 209 Rawlins Service Court (Above The Campus Bookstore)
Free Checking For Students, Faculty And Staff • Free Internet Banking • No Minimum Balance, No Monthly Fee • Unlimited Transactions • Free Tiger Debit Card

KUNDETI, Jennifer Nicole SR
559 McElroy Rd, Memphis TN 38120-1546
KUNKEL, Kayla SO
4950 French Broad Cv, Bartlett TN 38135-1166
KUNKEL, Kody Bernard FR
260 Chisolm Trl, Atoka TN 38004-6858
KUO, Chien-Yung GR
3190 Impala Dr Apt 3, San Jose CA 95117-4096
KUPISZEWSKI, Joseph Alexander SO
1341 Grey Wolf Dr, Collierville TN 38017-8651
KUREXI, Amila SO
536 Sagewood Dr, Collierville TN 38017-6133
KUROSAWA, Elina SO
89 Farmer Trl, Atoka TN 38004-7714
KURRA, Bhargav GR
611 Patterson St Apt 105, Memphis TN 38111-8803
KURRUS, Sara Gabrielle SR
189 Cotton Fall Dr, Atoka TN 38004-7712
KURTS CRUME, Lisa G GC
4485 Mayo Ave, Memphis TN 38128-3602
KURTS-ACREO, Susan K GR
3550 Josee Ln, Bartlett TN 38135-2479
KURTZ, Joshua Joseph JR
5932 Richard Place Dr, Horn Lake MS 38637-9651
KUSI-APPIAH, Akwasi Opoku D1
3814 Segundo Pl, Alexandria VA 22309-1436
KUTAS, Walter Barrett FR
297 Mary Ann Dr, Memphis TN 38117-2805
KUTLIROFF, Jerome Robert D2
5264 Meadowcrest Cv, Memphis TN 38117-4328
KUTSCHER, Michael Allen SR
149 Boston Cv, Marion AR 72364-8008
KUTZKE, Johnnalee Rain SR
1438 Tuscany Way, Germantown TN 38138-1824
KUUSISTO, Kyle William GR
15 E Parkway S Apt 1, Memphis TN 38104-4384
KUVVET, Emre D2
100 Barnett Pl, Memphis TN 38111-1902
KUYKENOALL, Noristein SR
1358 Faxon Ave, Memphis TN 38104-6811
KUYKENOOLL, Angela Smith SR
8115 Waterford Cir Apt 102 ..... **678-5620**
Memphis TN 38125-5144
KUYLER, Adriaan Johan SO
3174 Riverdale Rd, Memphis TN 38119-8933
KVESETH, Stephanie Theresa Elaine JR
95 Stephen Hill Rd, Atoka TN 38004-7183
KYKER, Rachel Louise JR
2668 Larch,Trail Dr, Bartlett TN 38134-5537
KYLE, Glen Alan P1
3028 N Thompson Ln, Murfreesboro TN 37129-5800
KYLE, Jasmine Monique JR
1603 Waverly Ave, Memphis TN 38106-2400
KYLE, Robert Joseph SO
1269 E Crestwood Dr, Memphis TN 38119-5015
KYLE, Stephanie Nichole SR
315 New Bethel Rd, Cedar Grove TN 38321-6529
KYSER, Briana FR
7496 Quicksilver Cv, Memphis TN 38125-3054

L

LA FLORA, Le Marquee FR
9 E Windsor Rd, Memphis TN 38109-7462
LA RUE, Deborah Elizabeth SR
2033 Nelson Ave, Memphis TN 38104-5454
LABONTE, Melissa Dykes GR
854 Jackson Crossing Rd ..... **(731) 286-3364**
Dyersburg TN 38024-7102
LABUOOE, Colton Casssidy FR
1392 Hardwood Trl, Cordova TN 38016-8517
LACAS, Jelena SR
51 S Reese St, Memphis TN 38111-4605
LACEY, Jonathan Patrick SR
6970 Wynterhall Dr, Germantown TN 38138-1526
LACEY, Keshia Lashay FR
7861 Church St Apt 2, Millington TN 38053-2422
LACEY, Willie Ernest FR
7012 Amberly Way Dr, Cordova TN 38018-5625
LACINA, Megan Leigh SO
14014 Moorpark St Apt 221,
Sherman Oaks CA 91423-3493
LACK, William Conor FR
3656 Carnes Ave, Memphis TN 38111-5700
LACKEY, Amber SO
5930 Chadwell Rd, Millington TN 38053-8148
LACKEY, Brent Jackson SR
4867 Clear Creek Dr, Millington TN 38053-4005
LACKEY, Elvin SR
7101 Tulane Rd N Apt 187,
Horn Lake MS 38637-2179
LACKEY, Lauren Alise FR
302 Wooten St, Senatobia MS 38668-2625
LACKEY, Meghan FR
5930 Chadwell Rd, Millington TN 38053-8148
LACOMB, Jamie Nichole FR
PO Box 73, Tipton TN 38071-0073
LACROIX, Hannah FR
223 Glen Gyle Cv, Cordova TN 38018-7226
LACROIX, Kyle Wayne JR
3951 Timber Trl, Memphis TN 38115-6517
LACY, Antonicia C'mone SO
4560 Hansberry Dr Apt 208,
Memphis TN 38125-2983
LACY, Brooke Ashley SR
2300 Bradley Rd, Finley TN 38030-3020
LACY, Calvin D1
809 N McNeil St, Memphis TN 38107-4437
LACY, Garrett SO
976 Collingham Cv, Collierville TN 38017-8672
LACY, Joya Boshunna SO
1871 S Ringo St, Little Rock AR 72206-1024
LACY, Keiona Rene FR
1559 Harrison St, Memphis TN 38108-1523
LACY-NATHAN, Deborah A SO
2891 Curtis St, Memphis TN 38118-2636
LAOO, Jamie FR
3551 Barron Ave, Memphis TN 38111-5403
LAOO, Nakita SO
3378 Kenie Ave, Memphis TN 38118-7229
LAOO, Shannon Kay SR
782 West Dr, Memphis TN 38112-1729
LAFFERTY, Suzann Brown GR
310 Madrid Dr, Lebanon TN 37087-8308
LAFLORA, Louise Patrice SR
9 E Windsor Rd, Memphis TN 38109-7462
LAFORCE, Melanie Ann FR
PO Box 11992, Memphis TN 38111-0992
LAGASSE, Robert Joseph SR
410 Woodview Cv, Covington TN 38019-5400
LAGOTTE, Rachelle FR
783 Fletcher Brook Cv, Collierville TN 38017-6195
LAGOWNIK, Joanna SR
1072 Dusty Ln 1072 Dusty Ln,
Cordova TN 38018-8824
LAGRONE, Bethany Iris SO
209 Pikes Peak Dr, Collierville TN 38017-2326
LAHAIE, Christina Suzanne FR
1159 Dove Hollow Cir E, Cordova TN 38018-2864
LAHNEMAN, Grace Marie GR
1985 Harbert Ave, Memphis TN 38104-5215
LAINE, Austin Hewes SO
3619 Marion Ave, Memphis TN 38111-5728
LAIRO, Amber Nicole FR
7367 Old Dominion Ct, Memphis TN 38125-3527
LAIRO, Brian K D1
1192 L H Polk St, Marion AR 72364-5010
LAIRD, Cristin Paige GR
3667 Charleswood Ave, Memphis TN 38122-4602
LAIRO, Jaime GR
1192 L H Polk St, Marion AR 72364-5010
LAIRO, Preston Alan SR
5300 Normandy Ave, Memphis TN 38120-1943
LAJEUNESSE, Andrew Charles JR
1229 Mintmere Dr, Collierville TN 38017-6823
LAKES, Latesha L SR
5145 Pickett Cv, Memphis TN 38109-7236
LAKES, Michelle A SO
3582 Kings Arms Cv, Memphis TN 38115-4601
LAKEW, Abeba GR
1049 Dan Kuykendall Cv, Memphis TN 38111-7432
LALANI, Rubina F SR
8053 Waterford Cir Apt 203,
Memphis TN 38125-5126
LAM, My Hong Thi FR
1362 Monroe Ave Apt E, Memphis TN 38104-3631
LAM, Som V JR
2457 Yale Ave, Memphis TN 38112-3321
LAMAN, Shanna Carol FR
1412 Pinehills Rd, Humboldt TN 38343-8068
LAMAR, Alexis FR
4727 Bowie Lane, 4727 Bowie Ln,
Olive Branch MS 38654-9773
LAMB, Qiana M GR
303 Walnut St, Elizabeth City NC 27909-3639
LAMB, Quintin FR
1168 Winoka Rd, Collierville TN 38017-3644
LAMBOIN, Kimberly Haze SR
1035 S Cox St, Memphis TN 38104-5813
LAMBERT, Alyssa N SR
6332 Bronte Ave, Memphis TN 38134-7706
LAMBERT, Calvin FR
321 Greenspoint Ct, Clarksville TN 37042-8598
LAMBERT, Debra Ann GR
1025 Duomo Cv, Cordova TN 38018-1407
LAMBERT, Jacques Stephan JR
2615 Dibrell Trail Dr, Collierville TN 38017-8966
LAMBERT, Justin FR
7168 Neshoba Rd, Germantown TN 38138-2628
LAMBERT, Kayla M GR
1081 Legacy Lake Cir Apt 104,
Collierville TN 38017-8759
LAMBERT, Kristen Danielle JR
4383 High Plains Rd, Bartlett TN 38135-0423
LAMBERT, Niesa Mone' SR
3853 Cedar Path Dr **218-8093**
Memphis TN 38115-6130
LAMBERT, Patricia Alexander 5Y
1835 Mississippi Valley Blvd,
Southaven MS 38671-2908
LAMBERT, Reid Anthony JR
794 Evans View Cv, Collierville TN 38017-1789
LAMBERT, Ronnie Ewing SR
1905 Plumb Ridge Rd, Knoxville TN 37932-1634
LAMBERT, Tonya Lee GR
67 Harris Dr, Bethel Springs TN 38315-3524
LAMBERT, Ulseth SO
4493 Pinegate Dr, Memphis TN 38125-3556
LAMER, Kristen Marie FR
9023 Pepper Hollow Ct, Cordova TN 38016-5343
LAMICA, Meagan Elizabeth GS
2090 Elk Cv, Millington TN 38053-5144
LAMKIN, Travis Alan D1
423 Sendera St, San Antonio TX 78260-2236
LAMMEY, James SO
3623 Millie Dr, Bartlett TN 38135-2354
LAMMEY, Lauren Michelle FR
3623 Millie Dr, Bartlett TN 38135-2354
LAMPARTER, Tyler Steven HS
1828 Wildcreek Cv, Collierville TN 38017-3391
LAMPKIN, Kimberly Catric GR
4272 Ravenwood Park W, Horn Lake MS 38637-2589
LAMPKIN, Kyra L GR
4272 Ravenwood Park W, Horn Lake MS 38637-2589
LANCASTER, Angelina Marus JR
5557 Bartlett Woods Dr, Bartlett TN 38134-5404
LANCASTER, Anthony G SR
4730 Riverdale Rd Ste 5, Memphis TN 38141-8511
LANCASTER, Charles GR
1874 Swift St, Memphis TN 38109-1709
LANCASTER, Elizabeth FR
10565 Latting Rd, Cordova TN 38016-5505
LANCASTER, Jessica Danielle JR
2849 S Brentwood Cir, Memphis TN 38111-2208
LANCASTER, Latesha Shontae SO
1637 Humber St, Memphis TN 38106-5433
LANCASTER, Marisa Leigh 5Y
1470 Wolf Ridge Dr, Collierville TN 38017-6868
LANCASTER, Valerie Elizabeth SO
105 Dana Dr, Hutto TX 78634-5175
LANCE, Arnette L JR
2733 Twisted Oak Cv N **565-9266**
Cordova TN 38016-8446
LANCE, Gregory C SO
2733 Twisted Oak Cv N, Cordova TN 38016-8446
LANCE, Tamara Denise SO
1680 Belledeer Dr W, Cordova TN 38016-3536
LANO, Dayna Blair SR
1426 Saddle Brook Trl Apt 103,
Cordova TN 38016-9129
LANO, Nina Marie SR
840 Hickory Grove Loop, Oakland TN 38060-4404
LANOAU, Leslie Mann
5532 Fiesta Dr ..... **(662) 895-7200**
Memphis TN 38120-2827
LANDOR, Aaron Drake JR
3816 Eddington Cv, Memphis TN 38125-2108
LANOOR, Joseph Coyne GS
3816 Eddington Cv, Memphis TN 38125-2108
LANOOR, Taylor Allen JR
3816 Eddington Cv, Memphis TN 38125-2108
LANDRY, Margaret Ann SR
1563 Riverdale Rd, Germantown TN 38138-1919
LANE, Adrienne Lyvette JR
3996 Arrowhead Rd, Memphis TN 38118-2146
LANE, BreAnna J FR
2096 Ridgeway Rd, Memphis TN 38119-6304
LANE, Camillia Yvette FR
3444 Heckle Ave, Memphis TN 38111-5104
LANE, Cynthia Renee SR
7341 4th Ave, Bartlett TN 38135-1931
LANE, Danna Sanders GS
8580 Beaverwood Dr, Germantown TN 38138-7715
LANE, Delvin FR
5077 Long Branch Dr, Memphis TN 38109-7211
LANE, Katherine Abston D1
711 N Oak St, Searcy AR 72143-3713
LANE, Kenneth Franklin GR
4811 Quince Rd, Memphis TN 38117-6639
LANE, Roslyn Denise SR
7320 Highway 161 Apt 17G, Walls MS 38680-8452
LANE, Sherita Jazell SR
3558 McKenzie Cv, Memphis TN 38118-5553
LANE, Zachary Arlandus GR
512 N 24th St, Richmond VA 23223-7214
LANG, Andrew GR
2812 NE Kaster Dr, Hillsboro OR 97124-6813
LANG, Hunter Jamison JR
1089 Oakvale Rd, Jacksonville FL 32259-3802
LANG, James Braddock JR
3583 Windermere Rd, Memphis TN 38128-5229
LANG, Katie D1
376 Winding Wolf Pl Apt 306,
Memphis TN 38120-2907
LANG, Melanie Smith GR
3830 Walden Meadow Dr, Bartlett TN 38135-0264
LANGFIELO, Daniel Patrick
71 Jon Ester Rd, Somerset MA 02726-3941
LANGFORO, Caitlin
522 Farmer Trl, Atoka TN 38004-7746
LANGFORD, Christen Yvonne
2100 Sunnyside Rd, Brighton TN 38011-6638
LANGFORO, Emily Marie
211 Bear Creek Rd, Lynnville TN 38472-5101
LANGFORO, Grace Elizabeth
9023 Miller Rd, Millington TN 38053-4710
LANGFORO, Sarah
8033 Chambers St, Millington TN 38053-1744
LANGLEY, Amy Michelle
10624 Cali Cv, Olive Branch MS 38654-9552
LANGLEY, Dustin Brandon
7625 Brookwood Pl, Southaven MS 38671-5601
LANGLEY, Tracie Elizabeth
963 New Hope Rd, Ripley TN 38063-6775
LANGLEY, William Reigh
3244 Old Brownsville Rd, Bartlett TN 38134-3226
LANGSTON, Eric David
8951 Carriage Creek Rd, Arlington TN 38002-8972
LANGSTON, Kristopher
6455 Poplar Ave Apt 204, Memphis TN 38119-481
LANGSTON, Megan Paige
8894 Patty Hill Cv, Bartlett TN 38133-3842
LANGSTON, Torry Denise
3269 Southern Ave Apt 8, Memphis TN 38111-831
LANGUEDOC, Ashley Nichole
7800 Admiral Rd, Millington TN 38053-3109
LANHAM, Erin
3992 Davies Manor Dr, Bartlett TN 38133-0954
LANHAM, Sasha Rose
3992 Davies Manor Dr, Bartlett TN 38133-0954
LANIER, Chelsea E
7233 La Casa Dr, Bartlett TN 38133-8918
LANIER, Cherri Danielle
2529 Holly Hedges Dr Apt 201,
Memphis TN 38128-6023
LANIER, Robert Lance
115 Stevens Rd, Middleton TN 38052-4245
LANNER, Kaitlyn Rose
1005 Belmont Pl, Metairie LA 70001-3704
LANNOM, Stacy Merideth
274 Hound Ridge Cv, Collierville TN 38017-2138
LANNOM, William Lanier
6695 Hunters Gln, Southaven MS 38671-8869
LANOIS, Derrick Albeon
2180 Alameda Ave, Memphis TN 38108-3006
LANZER, Alexander John
4936 Rabbit Chase Ln, Arlington TN 38002-4748
LAPINA, Anabelle
6299 Arabella Dr, Arlington TN 38002-8806
LAPUENTE, Philip Andrew
230 N Evergreen St, Memphis TN 38112-5212
LAQUINOANUM, Ariane Chelsea
2138 Morning Vista Dr, Memphis TN 38134-6019
LARA, Jeannifer Raquel
2641 Breezy Ridge Trl, Cordova TN 38016-6602
LARK, Brittney Nicole
6551 Annielee St, Millington TN 38053-8190
LARKETT, Timrecus Jamal
313 Roger Ave, Bolivar TN 38008-1220
LARKIN, Ashley Nicole
80 Walnut Ridge Ln, Cordova TN 38018-6947
LARKIN, Daniel Brian
1199 Vance Ave Apt 2, Memphis TN 38104-6609
LAROSE, Kristi Laird
3340 Joslyn St, Memphis TN 38128-4808
LARRY, Bobby R
217 S Main St, Tiptonville TN 38079-1333
LARRY, Desiree Nichole
222 Rolling Oaks Dr, Munford TN 38058-4430
LARSEN, Linn Glemmestad
Kaptein Oppegaardsvei 27c, Oslo 1152
LARSON, Emily M
80 Woodmont Dr, Eads TN 38028-3191
LARSON, Enjoli Faye
188 Ericson Rd, Cordova TN 38018-7332
LARSON, Kathryn Malia
1659 Brierbrook Rd, Germantown TN 38138-2314
LARSON, Kayla R
7936 Humphreys Hill Dr Apt 1,
Cordova TN 38016-8864
LARSON, Kellee
1903 SW 35th Pl, Redmond OR 97756-7880
LARSON, Leann Marie
1114 Brado Dr, Collierville TN 38017-1179
LARSON, Meggan Lee
9317 Prestwick Ln N, Minneapolis MN 55443-4107
LARSON, Sandra Kay
1719 George Pl, Southaven MS 38671-2308
LARUE, David Adam
467 N Gretna Green Dr, Munford TN 38058-6206
LASANE, Ariana N
3583 Gwen Ave, Memphis TN 38122
LASCANO, Chelsea
95 Union Camp Dr, Savannah TN 38372-1798
LASKOWSKI, Vanessa
981 Sheridan St, Memphis TN 38107-3115

EY, Ciara Chonte SR
20 Lake Arbor Dr Apt 304,
Memphis TN 38115-0456

EY, Joseph Edward SR
Fairway Cv, Jackson TN 38305-9449

EY, Kia JR
Box 280370, Memphis TN 38168-0370

EY, William Orval JR
98 Arden Landing Dr, Germantown TN 38139-5707

'ER, Britney Allison SR
72 Quail Hollow Ct **737-2345**
mphis TN 38120-4564

'ER, Jessica Lauren SD
85 Plomar Williams Rd, Gadsden TN 38337-3997

IAM, Brandy SR
72 Conner Whitefield Rd, Ripley TN 38063-7731

IAM, Jacob Hunter JR
6 Winleaf Dr, Collierville TN 38017-1460

IAM, Jason A SD
1 S Washington St, Ripley TN 38063-1758

IAM, Joseph FR
1 Cumberland Cv, Southaven MS 38671-3920

IAM, Justin K JR
13 Leery Cv, Cordova TN 38016-6695

IAM, Kenyatta Martese GS
28 Crestfield Rd, Millington TN 38053-8141

IAM, Morgan Elizabeth SR
2 Bud Armour Rd, Gates TN 38037-4438

IAM, William Page SR
10 Conner Whitefield Rd, Ripley TN 38063-7726

IUM, Morgan Michelle JR
411 Graybourne Dr, Eads TN 38028-9768

MER, Nicholas Bryan P3
12 Jr Jones Rd, Humboldt TN 38343-8079

OLAIS, Kelly E SD
97 Bridle Glen Ln, Cordova TN 38016-3531

'A, David Stuart FR
41 N Waynoka Cir, Memphis TN 38111-3610

'A, Jennie D D1
82 Waynoka Ave, Memphis TN 38111-4740

IMORE, Ikea Sharde JR
46 Nevis Dr Apt 102, Memphis TN 38125-2998

Nicole C 5Y
0 Washington Ave, Memphis TN 38105-4571

GENESS, Lauren Marie GR
4 Chelsea Ct, Clarksville TN 37043-4024

GHLIN, Daniel Robert GR
77 Poplar Woods Cir E,
Germantown TN 38138-0613

GHLIN, Lauren Levine SD
0 Grove Rd, Collierville TN 38017-4393

REANO, Roselle FR
84 Jills Creek Dr, Bartlett TN 38133-2877

RENZI, Justin Daniel GR
68 Beaver Run Dr, Collierville TN 38017-8932

RIE, Angela McKay SD
45 Dak Lane Cv N, Arlington TN 38002-9363

RORE, Rahiem FR
8 Palmer Rd, Lithonia GA 30058-9087

AN, Cherealla Gerldime SR
66 Bristerwood St Apt 204,
Memphis TN 38111-5869

ARIAS, Katie Lynn HS
34 Laura Cir N, Memphis TN 38133-4908

ELLE, Katherine Lynn SR
23 Jermyn Ct, Memphis TN 38119-5419

ENDER, Christa Larnell FR
03 Cliff Dr Apt A, Nashville TN 37218-2815

ENDER, RaShonn Dewan SD
Edith Ln, Atoka TN 38004-7178

', Amber Janae JR
11 Applewood Dr, Memphis TN 38118-7604

', Victoria FR
34 Sweet Bark Rd, Millington TN 38053-2277

AL, Rashid FR
79 Graceland Dr, Memphis TN 38116-4464

'LER, Allison Nicole SD
55 Valkrie Ln, Lakeland TN 38002-9217

'LER, Sarah Elizabeth HS
Sugar Maple Cv, Dakland TN 38060-3506

'MAN, Timothy JR
9 W Porter Run Dr, Collierville TN 38017-3798

'RENCE, Amber Dawn GR
3 Rosemark Rd, Atoka TN 38004-7060

'RENCE, Brittany Paige JR
6 Shiloh Dr, Marion AR 72364-2230

'RENCE, Chris H D1
17 Cypress Moss Cv, Jonesboro AR 72401-8577

'RENCE, Daniela T 5Y
21 Rogers Park Ave, Cordova TN 38016-8803

'RENCE, Gregory Louis SO
96 Autumn Ave, Memphis TN 38112-5310

'RENCE, Lindsey Leigh P1
112 Windtrace Ln, Knoxville TN 37914-5189

'RENCE, Michael Anthony JR
46 Cherry Rd, Memphis TN 38118-2924

'RENCE, Mitch Ernie SO
35 N Horn Cv, Olive Branch MS 38654-7124

'RENCE, Olivia Lee SD
30 Woodland Elm Cv N, Lakeland TN 38002-3828

LAWRENCE, Patricia Lynn JR
197 N Merton St Apt 8, Memphis TN 38112-3729

LAWRENCE, Paula Marie JR
1406 Tunica St, Memphis TN 38108-1357

LAWRENCE, Ryan William JR
6813 N Watkins Rd, Millington TN 38053-6961

LAWRENCE, Savannah Nicole SD
9106 Grinnell St, Indianapolis IN 46268-1231

LAWRENCE, Shayla Alise GR
5490 Finchwood Cv, Memphis TN 38115-3527

LAWRENCE, Valerie SR
PSC 473 Box 1084, FPO AP 96349-0011

LAWSON, Betty B SR
3652 Woody Ln Apt 5, Memphis TN 38115-5166

LAWSON, Catherine Frances GR
1787 Peabody Ave, Memphis TN 38104-6165

LAWSON, Cody Long D2
3140 Rosebay Ln, Memphis TN 38134-3520

LAWSON, Cynthia L Floyd GR
5012 Yale Rd Apt 1, Memphis TN 38128-3915

LAWSON, Janet Marie FR
10365 Highway 64, Arlington TN 38002-7993

LAWSON, Joshua L SO
843 Blue Pearl Cv, Memphis TN 38109-6535

LAWSON, Keshawn FR
7545 Britneywoods Cir, Arlington TN 38002-7530

LAWSON, Kyle Lee FR
12424 Caymus Ln, Arlington TN 38002-8796

LAWSON, Lauren Lee SD
920 Ten Oaks Dr, Collierville TN 38017-1675

LAWSON, Maegan S SO
10365 Highway 64, Arlington TN 38002-7993

LAWSON, Rachel Ann SD
704 S Prescott St, Memphis TN 38111-4217

LAWSON, Reburto M GR
2243 Longstreet Dr, Memphis TN 38114-2207

LAWSON, Trinisha SD
8200 Broadford Dr Apt 101, Memphis TN 38125-2969

LAWSON, Tynisha Rochelle SR
1387 Central Ave Apt 805, Memphis TN 38104-4851

LAY, Angel Marie SO
1363 Broadstone Cv, Cordova TN 38016-4960

LAY, Justin Dmar FR
294 Dove Valley Rd, Collierville TN 38017-2114

LAY, Latanya Powell GR
4135 Long Creek Rd, Memphis TN 38125-5033

LAYCOOK, Alexandra Dorion GR
4257 Chanwil Pl, Memphis TN 38117-2356

LAYCOOK, Rachel Glenn SR
7258 Pam Dr, Millington TN 38053-3818

LAYNE, Jennifer SR
961 Little John Rd, Memphis TN 38111-6622

LAZO, Edwin FR
7441 Stonington Dr, Memphis TN 38125-3534

LAZO, Gerson FR
7441 Stonington Dr, Memphis TN 38125-3534

LAZO, Jose FR
9037 Kyle Duran Dr, Olive Branch MS 38654-9414

LAZOVIC, Mirko SR
951 River Landing Dr, Memphis TN 38103-8895

LE, Anita SD
11613 Evening Ridge Cv, Arlington TN 38002-5064

LE, Carter FR
4309 Rosswood Dr, Memphis TN 38128-1422

LE, Duy Anh SR
3252 Castleman St, Memphis TN 38118-4507

LE, Johny Van SR
6717 Hallshire Cv, Memphis TN 38115-4316

LE, Long H SD
2475 Kirby Rd, Memphis TN 38119-7745

LE, Nguyet Huynh Phuc SO
7311 Hunters Tree Dr, Memphis TN 38125-4711

LE, Nhat SO
4600 Meadow Cliff Dr, Memphis TN 38125-3273

LE, Sandy FR
4738 Harvest Park Dr, Memphis TN 38125-4767

LE, Suong M GR
230 N Watkins St, Memphis TN 38104-7106

LE, Trinh SD
230 N Watkins St, Memphis TN 38104-7106

LE, Tyler Doan SD
4991 Knight Arnold Rd, Memphis TN 38118-3450

LE VELLS, Mi Leah Jeanina SD
9957 Tracy Rd, Atoka TN 38004-7529

LEA, Graham Reddie P3
54 N Arcadian Cir Apt 302, Memphis TN 38103-6913

LEACH, Aaron David JR
336 Winter Oak Ln, Memphis TN 38120-2473

LEACH, Alexis FR
1914 E Laurel Hollow Ln,
Germantown TN 38139-6977

LEACH, Bre'Ana Kechelle HS
4563 Charity Glen Dr, Bartlett TN 38135-1261

LEACH, Demetrius Edmond SR
5557 Forsyth Dr, Memphis TN 38115-2313

LEACH, Megan Lenae JR
3500 Josee Ln, Bartlett TN 38135-2479

LEAFEY, Kelly Christine SR
6569 Elmore Ridge Ln, Memphis TN 38134-4720

LEAKE, Asia Danae' FR
8282 Bartlett Gap Dr, Memphis TN 38133-5804

LEAKE, Calvin Edward SR
4205 Forest View Dr, Memphis TN 38118-3962

LEAKE, Candace T 5Y
7115 Pipe Dream Cv, Southaven MS 38671-8839

LEAKE, Paris SD
8282 Bartlett Gap Dr, Memphis TN 38133-5804

LEAKE, Roger Merrius SR
30 Mary Lynn Ave, Ripley TN 38063-3505

LEAKS, Marcus GS
3256 Kings Arms St, Memphis TN 38115-3014

LEAMON, Rachael E GR
8637 Havenhurst Dr, Germantown TN 38138-7734

LEARY, April Alleene 5Y
1481 Pine Shadows Dr, Memphis TN 38120-8862

LEARY, Ronald Gerod SR
5824 Wright Dr, Baton Rouge LA 70812-2317

LEASE, Brittany Rhea SD
328 Florencewood Dr, Collierville TN 38017-1831

LEATHERS, Joshua Matthew SO
5166 Rolling Fields Dr, Memphis TN 38134-3148

LEATHERWOOD, Ashley Dionne JR
1807 Kingsview Dr, Memphis TN 38114-5828

LEATHERWOOD, Brandi Deann JR
7281 McVay Rd, Germantown TN 38138-4703

LEATHERWOOD, June R SR
5394 Gemstone Way, Memphis TN 38109-6334

LEATHERWOOD, Michael D SR
7270 Millington Arlington Rd,
Millington TN 38053-5611

LEATHERWOOD, Presli FR
7989 Megwood Dr, Bartlett TN 38133-2069

LEBEL, Stephenie Leigh GR
111 Stonewall St **678-3503**
Memphis TN 38104-2455

LEBLANC, Christina Marie SR
10189 Herons Nest Cv W, Lakeland TN 38002-8312

LECHMAN, Patricia A
344 S Main St, Memphis TN 38103-4208

LEDBETTER, Brenda A GR
3520 Central Ave Apt 203 ..... **678-2651**
Memphis TN 38111-6081

LEDBETTER, Justin Michael FR
259 W White Rd, Collierville TN 38017-2125

LEOERER, Jenny Miranda GR
43 Elton St, Providence RI 02906-4535

LEDFORD, Alisha Danielle SR
7087 Poplar Pike, Germantown TN 38138-3734

LEOOUX, Natalie Leah SD
1695 Brookside Dr, Germantown TN 38138-2505

LEE, Auriel Nicole FR
3198 Bluefield St, Memphis TN 38128-4834

LEE, Bevan Dutcher GR
474 Kingsgate Cv, Memphis TN 38117-4100

LEE, Brandon John Joesph FR
6095 Bartlett View Ln Apt 3, Bartlett TN 38134-8325

LEE, Brittney FR
4505 Cottonwood Rd, Memphis TN 38118-2355

LEE, Casey Sean SO
3655 Southern Ave Apt E, Memphis TN 38111-5870

LEE, Chaundrea Nicole GR
443 Pleasant Grove Fwy Apt 204,
Cordova TN 38018-8313

LEE, Chia-Cheng D1
1437 Central Ave Apt 412, Memphis TN 38104-4826

LEE, Christina Evelyn JR
1208 N Parkway Apt R1, Memphis TN 38104-6843

LEE, Christine Cox GS
1961 Dliver Ave, Memphis TN 38104-5622

LEE, Clifford Allen P1
6311 Althorne Rd, Bartlett TN 38134-4609

LEE, Crystal Michelle 5Y
4340 Lansford Dr **674-9454**
Memphis TN 38128-3414

LEE, Daniel Allen SR
375 N Graham St Apt 26, Memphis TN 38117-1545

LEE, Destiny SD
1061 Fall Springs Rd, Collierville TN 38017-9400

LEE, Diandra S SD
43 Foxlea Dr, Jackson TN 38305-2439

LEE, Eric FR
7935 Tennis Court Dr Apt 48,
Cordova TN 38016-8648

LEE, Erren Danielle GR
1412 Dexter Lake Dr Apt 301,
Cordova TN 38016-1378

LEE, Fei Liang GR
2121 Riverdale Rd, Germantown TN 38138-4521

LEE, Jackie SO
10320 Hamilton Farms Dr, Cordova TN 38016-6668

LEE, Jamel B FR
43 Foxlea Dr, Jackson TN 38305-2439

LEE, Jasmine Kierra SD
7340 Old Dominion Ct, Memphis TN 38125-3526

LEE, Jasmine Roshell 5Y
3132 Arbor Pl S Apt 307, Memphis TN 38115-0453

LEE, Jennifer JungMin D1
1594 Lawton Trl, Germantown TN 38138-2828

LEE, Kaitlynn Samantha SR
884 Adkins Rd, Philadelphia TN 37846-3216

LEE, Kandice SD
2017 Goodhaven Dr, Memphis TN 38116-7605

LEE, Keri Breshun JR
4123 Aux Arms Dr Apt 6, Memphis TN 38128-3392

LEE, Kristen E JR
1215 Linnean Cv, Cordova TN 38016-7188

LEE, Kyle SD
585 Wesley Woods Dr, Cordova TN 38018-8229

LEE, Laura J D1
1780 Linden Ave, Memphis TN 38104-6120

LEE, Le'Keia Vasanti' FR
7681 Mineral Crest Cir S, Memphis TN 38125-4765

LEE, Manuel Don GS
610 E Lake Dr N, Marion AR 72364-2678

LEE, Mary Ellen GS
610 E Lake Dr N, Marion AR 72364-2678

LEE, Minseon SP
46-43 304 Jongam-dong Seongbuk, Seoul

LEE, Myeisha Nicole FR
44 Gause Ln, Ripley TN 38063-3001

LEE, Nikki SD
5429 Pine Dak Ln, Bartlett TN 38135-8248

LEE, Rachel Nichole JR
7758 Mesa Dr, Memphis TN 38133-8125

LEE, Rhasheeka FR
4400 Howardcrest Dr, Memphis TN 38128-1731

LEE, Rivera Shontel SR
4776 Seville Ln, Memphis TN 38141-8580

LEE, Roosevelt R JR
632 Birthstone Ave, Memphis TN 38109-6323

LEE, Sarah Morgan 5Y
1507 Lyndhurst Dr, Chattanooga TN 37405-3120

LEE, Shantel FR
PO Box 30623, Memphis TN 38130-0623

LEE, Sharnice FR
PO Box 111566, Memphis TN 38111-0966

LEE, Sonja Denise JR
4800 James Kent Ct, Memphis TN 38118-6463

LEE, Stephen Michael JR
860 Plantation Blvd, Gallatin TN 37066-4496

LEE, SunKyung JR
10615 Collierville Rd, Collierville TN 38017-9311

LEE JOHNSON, Dlufemi H GR
5990 Mapletree Cv, Memphis TN 38141-6900

LEE TURPIN, Karen Renee SR
2285 Clarke Landing Cv N, Cordova TN 38016-5506

LEE-BRASWELL, Tambra Lachelle JR
5234 Fernleaf Ave, Memphis TN 38134-2939

LEEOHAM, Jeffrey Hardy GR
32 S Tucker St Apt 7, Memphis TN 38104-4015

LEEOLE, Jordan SR
1327 Moher Blvd, Franklin TN 37069-5109

LEERSKOV, Emilee Gene SD
1463 Grand Cypress Dr, Collierville TN 38017-3467

LEET, Stephen Everett GR
5523 N Suggs Dr, Memphis TN 38120-2836

LEFLORA, Kathy Marie SR
9295 Chastain Pl, Cordova TN 38018-7141

LEFLORE, Arviance Dewayne SD
217 Candy Cv, Marion AR 72364-2384

LEFTWICH, Kathleen L GR
385 Nail Rd Apt A7, Southaven MS 38671-8854

LEFTWICH, Toya DeCoisi D1
1748 Edgeburg Ln, Cordova TN 38016-3550

LEGARDA, Tiffany SD
10165 Gillespie Oak Dr, Lakeland TN 38002-8283

LEGG, Joseph Rowdy FR
4452 Ferndale Rd, Memphis TN 38122-2707

LEGGETT, Audra Elaine SR
90 Eagle Valley Dr, Dakland TN 38060-3479

LEGGETT, Caitlin Alexandra SD
2389 Brook Hollow Cv, Memphis TN 38119-7631

LEGGETT, Lindsey Carol SR
1219 Thornton Cv, Cordova TN 38016-9605

LEGGS, Latrice Danielle SR
5143 Chiswood Cv, Memphis TN 38134-4312

LEGLEITER, Samantha SO
The University Of Memphis, 2215 Campus Postal
Station,
Memphis TN 38152

LEHMAN, Blair Allison D1
317 W Palatine Rd, Palatine IL 60067-4923

LEHMANN, Derek Orlando FR
3827 Cherry Hill Ln, Memphis TN 38135-1705

LEHN, Melody Joy D1
14 S McLean Blvd Apt 7, Memphis TN 38104-3911

LEHNERT, Joseph Kenneth GR
180 Windover Rd Apt 3, Memphis TN 38111-6062

LEI, Yim Yee 5Y
6643 Edmonton St, Horn Lake MS 38637-7379

LEIDLEIN, Taylor Marie FR
10039 Branley Dak Dr, Cordova TN 38016-0378

LEIGH, Katherine D1
2171 Meadow Glade Ln Apt 8,
Memphis TN 38134-9732

LEIGH, Temptation Dominique FR
4619 Pembine Dr, Memphis TN 38128-1115

LEIRER, Lisa Marie GS
5115 Rachel Forrest Cv, Arlington TN 38002-8470

FIRST SOUTH FINANCIAL
TIGER BANKING CENTER
(901) 678-4040 • www.firstsouth.com • 209 Rawlins Service Court (Above The Campus Bookstore)
Free Checking For Students, Faculty And Staff • Free Internet Banking • No Minimum Balance, No Monthly Fee • Unlimited Transactions • Free Tiger Debit Card

LEISURE, Deborah Lynn SD
3356 Coachouse Cv, Bartlett TN 38134-3011
LEJEUNE, Meghan Olivia SR
8276 Timber Creek Dr, Cordova TN 38018-9151
LEJMAN, Michael Jakob D2
2153 Poplar Ave Apt 3, Memphis TN 38104-2832
LELAND, Tericia FR
3196 Highland Park Pl, Memphis TN 38111-3629
LEMAY, Ashley L FR
9095 Neil Ave, Olive Branch MS 38654-3028
LEMAY, Brittany Michelle JR
3437 Summerdale Dr, Bartlett TN 38133-2658
LEMAY, Cortney Elizabeth JR
1173 Union Ave Apt 357, Memphis TN 38104-6672
LEMAY, Kimberly Nicole 5Y
9105 Lakeshore Dr, Olive Branch MS 38654-1532
LEMIEUX, Brandy Nicole SR
8416 Creek Front Dr, Cordova TN 38016-1521
LEMIEUX, Paul A JR
8416 Creek Front Dr, Cordova TN 38016-1521
LEMKE, Jason Brian JR
1725 Dorchester Dr Apt 3R,
Southaven MS 38671-5730
LEMLY, Laura Fruzzetti GR
1628 Carr Ave, Memphis TN 38104-5010
LEMOINE, Laura Jo FR
4380 Hardgreaves Ln Apt 106,
Memphis TN 38125-2497
LEMONIS, Anthony Phillip JR
3137 Stafford Dr, Nashville TN 37214-2326
LEMONS, Ashleigh Megan HS
2299 Pike Wood Dr, Germantown TN 38138-4624
LEMONS, Christine Duinn GR
7 Bouler Dr, Atoka TN 38004-7573
LEMONS, Monique Keauna FR
3411 Ladue St, Memphis TN 38127-6913
LEMONS, Renita Ja'nice SO
1519 Edmondshire Dr Apt 64,
Memphis TN 38134-8866
LENAGAR, Daniel P P1
537 Tipton St S, PO Box 991,
Munford TN 38058-0991
LENCHIK, Julia A GR
6955 Naples Dr, Cordova TN 38018-1859
LENDERMON, Kayla Renee SD
3116 Robbiedon St, Memphis TN 38128-4922
LENEGAR, Adrianne Rebecca SD
10688 Duiet Cv, Collierville TN 38017-8544
LENEGAR, Angie Bernice SD
10688 Duiet Cv, Collierville TN 38017-8544
LENEGAR, Christopher FR
10688 Duiet Cv, Collierville TN 38017-8544
LENG, Jinny Gi SD
8312 Floral Spring Dr, Cordova TN 38016-9612
LENNOX, Danika SR
158 Walnut Ln, Cordova TN 38018-4889
LENOIR, April Kathleen D1
27 S Barksdale St Apt 5, Memphis TN 38104-4063
LENON, Britney Latoy SR
2226 W River Trace Dr Apt 4,
Memphis TN 38134-8991
LENOX, Denisha Nicole FR
6705 Raner Cv, Arlington TN 38002-5756
LENOX, Deshay Renee' FR
6705 Raner Cv, Arlington TN 38002-5756
LEON CARRION, Sandra D2
Cl. Laurel 16, La Dehesa Golf,
Aljaraque (Huelva) 21110
LEONARD, Brandi Michelle D1
19 Amber Tree Cv, Brighton TN 38011-4223
LEONARD, Christi Renee SR
5580 Drew Glazer Dr, Olive Branch MS 38654-5048
LEONARD, Heather M SR
5897 Polk St, Arlington TN 38002-9300
LEONARD, Lee Madison SD
1789 Greensprings Ln, Germantown TN 38138-3008
LEONARD, Nicholas Austin JR
476 Sanga Cir W, Cordova TN 3B01B-7632
LEONARD, Savannah Brooke GR
4898 Dee Rd, Memphis TN 3B117-6232
LEONE, Maggie GR
8902 Thakeham Pl N, Cordova TN 38016-4662
LERMA, Jacqueline Michelle SR
2226 Woodfield Park Rd, Memphis TN 38134-671B
LESKO, Blake Elisabeth P1
2170 Spring Meade Cv, Germantown TN 3B139-5614
LESLIE, Cheryl A 5Y
3374 Walnut Grove Rd **678-5916**
Memphis TN 3B111-4646
LESLIE, Jerome Rowan SR
2610 Pheasant Hollow Dr, Plainsboro NJ 0B536-3559
LESLIE, Lauren Blake JR
B54B Saddlecreek Dr, Olive Branch MS 3B654-5B62
LESLIE, Melody Joy HS
2B1B Beaux Bridge Cv, Germantown TN 38138-7504
LESLIE, Stuart SR
5425 Peyton Randolph St, Bartlett TN 3B134-3033
LESTER, Chare' Danielle FR
565 Jeanne Dr, Memphis TN 3B109-4645
LESTER, Danielle Nicole SR
4401 Okeechobee Dr, Nesbit MS 38651-9472
LESTER, Darniece Sherie GR
3042 Holly Heath Dr, Germantown TN 38138-7030
LESTER, James Marten GS
461 S Highland St Apt 23, Memphis TN 38111-4383
LESTER, Khearstynne Ash'Leigh-Anna JR
5924 Pamela Ann Dr S, Bartlett TN 38135-2446
LESTER, Lorenzo SR
5005 Hornsby Dr, Memphis TN 38116-8624
LESTER, Mawusi Salim SD
4643 Kassell Rd, Memphis TN 38116-7022
LESTER, Raquel D SR
268 Lester Rd, Holly Springs MS 38635-6705
LESTER, Rebekah Sue GR
5618 Nichols Dr, Southaven MS 38672-6478
LESTER, Sharieka Nicole JR
PO Box 5343, West Memphis AR 72303-5343
LESTER, William Colt JR
9218 Renter St, Millington TN 38053-4509
LESURE, Desmond Armon JR
4329 Hodge Rd, Memphis TN 38109-5539
LETARD, Andrea Tatum GR
95 S Main St Apt 402, Memphis TN 38103-2900
LETIENNE, Anthony Troy GS
133 Ira Falls Rd, Trenton TN 38382-9736
LETTERMAN, Roger Glenn D1
5 Macie Ln, Candler NC 28715-8704
LEUNG, Po Kam GR
Flat 1, 12/F, King Wing House,, Whampoa Est, Hung
Hom,
Hong Kong
LEVELLS, Maricah Myann SR
9957 Tracy Rd, Atoka TN 38004-7529
LEVELLS, Mikaela R SR
9957 Tracy Rd, Atoka TN 38004-7529
LEVEQUE, Jordan C C GS
533 High Point Ter, Memphis TN 38122-3759
LEVINE, David Allen FR
380 Fairwoods Dr, Collierville TN 38017-3564
LEVINE, Katrina Marie JR
380 Fairwoods Dr, Collierville TN 38017-3564
LEVINE, Jason S 5Y
488 Jason Dr, Memphis TN 38120-2530
LEVINE, Keith Phillip JR
5247 Branttord Ave, Memphis TN 38120-2437
LEVY, Antoinette SD
5845 Edgewater Cv Apt 1, Memphis TN 38134-9151
LEVY, Charlotte B SR
1748 McMillan St, Memphis TN 38106-6306
LEVY, Corey Aswad FR
7640 Dctober Rose Dr, Memphis TN 38119-9125
LEVY, Laquisha KaChelle SO
3436 Ridgemont Ave, Memphis TN 38128-1809
LEVY, Marcia Fortas
6522 Cherryhill Pkwy, Memphis TN 38120-4378
LEVY, William David
6522 Cherryhill Pkwy **525-2761**
Memphis TN 38120-4378
LEWELLEN, Acashia FR
5579 Riverdale Rd, Memphis TN 38141-8522
LEWELLEN, Darron SR
5579 Riverdale Rd, Memphis TN 38141-8522
LEWELLEN, Katelyn M JR
8872 Aspen View Cv, Cordova TN 38018-7651
LEWELLEN, Ricky SD
5579 Riverdale Rd, Memphis TN 38141-8522
LEWIS, Alexus Darden D1
4563 Knotty Oaks Dr, Memphis TN 38141-7636
LEWIS, Alfred Antonio FR
6014 Coleman Rd, Olive Branch MS 38654-8767
LEWIS, Angela SD
4390 Willow Rd, Memphis TN 38117-6916
LEWIS, Anthony D'Juan FR
1355 N Faronia Sq, Memphis TN 38116-6510
LEWIS, Aviva Krupp SR
5449 Laurie Ln, Memphis TN 38120-2439
LEWIS, Bianca Alison SR
6007 Cortez Ct, Hermitage TN 37076-2403
LEWIS, Brian L SR
7207 Flower Creek Dr, Southaven MS 38671-5938
LEWIS, Brian Todd GR
132 Cypress Lake Blvd S, Madison MS 39110-7392
LEWIS, Brittany Alicia JR
1496 E Holmes Rd, Memphis TN 38116-8416
LEWIS, Brittany Leigh JR
6452 Briarway Cv, Memphis TN 3B115-6516
LEWIS, Chewrita J 5Y
7094 Water Oak Cv **419-4061**
Memphis TN 3B125-2942
LEWIS, Chridasia FR
1730 Weiner Rd, Memphis TN 3810B-2958
LEWIS, Christopher W P3
656 Madison Ave Ph, Memphis TN 38103-3300
LEWIS, Darrell Andre SO
4592 Tulip Bend Dr, Bartlett TN 3B135-0726
LEWIS, David Alexander SR
1740 Putter Ln, Dyersburg TN 3B024-B923
LEWIS, David Stephen SD
743 Bradley Cv, Collierville TN 3B017-3519
LEWIS, Elaina Denise SR
4365 N Cherry Creek Ln, Memphis TN 3B141-6939
LEWIS, Evan Gregory JR
3539 Autumn Ave, Memphis TN 38122-4551
LEWIS, Geoffrey P3
1427 Blueberry Dr, Memphis TN 38116-4309
LEWIS, Howard Antonio FR
477 Carlita St, Brownsville TN 38012-1545
LEWIS, Jane Marie P1
615 Fairway Trl, Springfield TN 37172-4705
LEWIS, Jarrell FR
4223 Spring Leaf Ln, Memphis TN 38141-7238
LEWIS, Jarrett T GR
3189 Snake Creek Rd, Raymond MS 39154-8808
LEWIS, Jasmine Shanice FR
5167 Haleville Rd, Memphis TN 38116-8411
LEWIS, Jeremy Jermaine SR
5153 Wemberley Dr, Memphis TN 38125-3469
LEWIS, Jeremy Scott FR
1243 Whitehall St Lot 21, Jackson TN 38301-3784
LEWIS, Jina Marie FR
2547 Faxon Ave, Memphis TN 38112-2237
LEWIS, Joel Joseph JR
4397 Cross Creek Cv, Memphis TN 38125-3225
LEWIS, John Howard GR
1406 Lynn St, Lake City AR 72437-8598
LEWIS, Jolisa Renea FR
8184 Robena Ln, Millington TN 38053-5753
LEWIS, Jonathan Patrick JR
1557 Mary Dr, Memphis TN 38111-5207
LEWIS, Kahmeya Tawn FR
3 Washington Ct Apt A, Paris TN 38242-1746
LEWIS, Karen D SR
Apt 103, 4237 N Buford Ellington Dr,
Memphis TN 38111-7425
LEWIS, Kathryn Jean HS
880 Hunters Retreat Dr, Collierville TN 38017-1450
LEWIS, Kayla Alexandria HS
5826 W Fox Bend Cv, Memphis TN 38115-3804
LEWIS, Kayla Porche' FR
2027 Chartridge Dr, Cordova TN 38016-2378
LEWIS, Kimber Lea JR
1932 Saint Paul Rd, Millington TN 38053-5172
LEWIS, Kriston A JR
367 Park St, Munford TN 38058-6218
LEWIS, LaShane K SR
PO Box 2528, Cordova TN 38088-2528
LEWIS, LaTrae Shante FR
204 Elmhurst Dr Apt G31, Oak Ridge TN 37830-8711
LEWIS, Lauren M GR
5066 Hampshire Ave, Memphis TN 38117-5804
LEWIS, Leah Katherine SR
934 Hunter Ln, Dyersburg TN 38024-7333
LEWIS, Matthew JR
105 Aston Cross Dr, Eads TN 38028-6234
LEWIS, Micah A GR
3234 Emerald St, Memphis TN 38115-2905
LEWIS, Necia Danyelle SR
7029 Kings Crown Dr, Memphis TN 38125-4182
LEWIS, Nedra M JR
2264 Malone Ave, Memphis TN 38114-3649
LEWIS, Ddessa Marie JR
1374 Standridge St, Memphis TN 38108-2427
LEWIS, Paige McCall SD
754 N Tree Dr, Collierville TN 38017-1321
LEWIS, Duinton N SR
5409 Poplar Corner Rd **678-1162**
Walls MS 38680-9506
LEWIS, Richard Kyle JR
7677 Woodstock Cuba Rd, Millington TN 38053-5152
LEWIS, Ronda GR
4706 Scottsdale Ave, Memphis TN 38118-4359
LEWIS, Shakyra Brionne SR
4082 Tarrywood Dr, Memphis TN 38118-8309
LEWIS, Sheila Burns 5Y
2255 Vinton Ave, Memphis TN 38104-4334
LEWIS, Shelita Latoya SD
2668 Fizer Rd, Memphis TN 3B114-3B30
LEWIS, Spenser Calliandra JR
11235 Silsbe Ln, Eads TN 3802B-6995
LEWIS, Tamara Michelle SR
81B4 Robena Ln, Millington TN 38053-5753
LEWIS, Tara Lynn JR
7374 Cornuta Ln, Germantown TN 3813B-4B0B
LEWIS, Valarie Michelle 5Y
641 N Avant Ln, Memphis TN 3B105-4903
LEWIS, Zachary Nathan JR
922 Divi Ln, Cordova TN 3B01B-7932
LEXOW, Matthew Ryan D2
1191 Vance Ave Apt 4, Memphis TN 3B104-6607
LEYVA, David SR
357 Palmetto Rd, Lewisburg TN 37091-4932
LI, Chin-Mei D2
1350 Walnut Hall Ct Apt 2, Memphis TN 3B119-5806
LI, Haiying D1
103-1-11 Yiqingyuan, Beijing Sport University, Xinxi
Road 48, Haidian Distric,
Beijing 100084
LI, Yingnan D1
Jiu Yeju, Zha Lantun 162650
LI, Yongan
Rm 1-102 No 19 Fuxing Rd, Nangang;
Harbin, Heilongjiang 150000
LI, Zhenghong
104 Island Pl, Memphis TN 38103-8844
LI, Zhihong
7633 Dexter Hollow Dr **678-2**
Cordova TN 38016-8720
LIANG, Mei
2710 Bending Elm Dr, Cordova TN 38016-0547
LIAO, Wei Guang
5490 Emerald Hills Dr, Memphis TN 38115-4620
LIAD, Yuchen
578 Patterson St Apt 8, Memphis TN 38111-5852
LICHTERMAN, Ellen Jillian
6520 Cherryhill Rdg, Memphis TN 38120-4374
LIDDLE, Erin McKinley
4606 Old Hickory Trl, Arlington TN 38002-9396
LIES, Aaron Kohley
629 Hermitage Trail Dr, Collierville TN 38017-1923
LIES, Caleb Walter
629 Hermitage Trail Dr, Collierville TN 38017-1923
LIES, Micah John
629 Hermitage Trail Dr, Collierville TN 38017-1923
LIESKE, Michael
3441 Wolf Spring Ln, Bartlett TN 38133-2888
LIESNER, Katherine E
17015 Bohling Dr, Omaha NE 68136-2107
LIGGINS, Bonita Kal
8932 E Trophy Way Apt 102,
Memphis TN 38125-2535
LIGGINS, Christopher Elliott
312 Damone Ave, Memphis TN 38109-4414
LIGGINS, Delonne
7922 W Sandidge Rd, Olive Branch MS 38654-27
LIGGINS, Lakeesha Annette
6622 Rollingbrook Ln Apt 6,
Memphis TN 38134-8163
LIGGINS, Samerah Aranda
6173 Belle Forest Dr, Memphis TN 38115-2707
LIGGINS, Simone Renee
2056 Jefferson Ave Apt 3, Memphis TN 38104-27
LIGGINS, Timothy Omar
4075 Ponca St, Memphis TN 38109-4127
LIGHTCAP, Nicholas Taylor
579 Snow Lake Dr, Ashland MS 38603-7307
LIGHTELL, Trisha L
2150 Washington Ave Apt 5,
Memphis TN 38104-2848
LIGHTFOOT, Joshwa Cochese
4400 Thoreau Cv, Memphis TN 38125-3000
LIGHTFORD, Mallory Elise
7615 Lazy Hollow Cv, Memphis TN 38125-3095
LIGON, Dalee Allen
2523 Mimosa Tree Dr, Germantown TN 38138-572
LIGON, Dominique
630 Grant St, Clarksville TN 37043-1034
LIKINS, Johna J
416 S Tipton St, Covington TN 38019-2844
LILES, Anna
11211 Stewart Estate Dr, Byhalia MS 38611-8033
LILES, Byron Lee
5311 Virgil Rd, Bartlett TN 38134-8523
LILEY, Zachary
5478 Mesquite Rd, Memphis TN 38120-1624
LILLEY, Joseph William
827 S 16th St, Blair NE 68008-2221
LILLEY, Sam
3276 N Waynoka Cir, Memphis TN 38111-3616
LILLY, Corey
410 Dixon Ave, Covington TN 38019-2209
LIN, Chia Hui
2199 Ealing Cir Apt 4, Germantown TN 38138-505
LIN, Mason
1647 Dberle Rd, Memphis TN 38127-7915
LIN, Yunyue
578 Patterson St Apt 8, Memphis TN 38111-5852
LINCDLN, Lillian Maddox
4590 Minden Rd, Memphis TN 3B117-2416
LINCOLN, Matt Jonathan
6350 Wedgewick Cv, Bartlett TN 3B134-3736
LINDAHL, Amber
7600 Ladson Ter, Lake Worth FL 33467-7726
LINDBERG, William Allen
10278 Willow Reade Cv, Collierville TN 3B017-883
LINOER, Wilson
233 Chatfield Way, Franklin TN 37067-6239
LINDFIELO, Tiffany Marie
10874 Millington Arlington Rd,
Arlington TN 3B002-9641
LINDLEY, Carla
95 Shiloh Rd, Covington TN 38019-6557
LINDLEY, Crystal Gail
1407 Gherald St, Memphis TN 3810B-3640
LINDO, Susana
381 Ridgeway Ln **475-52**
Millington TN 3B053-B919
LINDD, Veronica Nichelle
381 Ridgeway Ln, Millington TN 38053-B919
LINDQUESTER, Eric
1923 Brooks Bend Rd, Collierville TN 38017-0867

DSAY, Paul David GR
801 Peabody Ave Lowr, Memphis TN 38104-6127
DSEY, Amanda Leigh SR
049 Court St, Bartlett TN 38134-3419
DSEY, Amber Nicole JR
105 Adina Cv, Bartlett TN 38135-9434
DSEY, Carrie Marie FR
861 Overlook Cir, Memphis TN 38119-8646
DSEY, Courtney Ellen HS
320 Brannick Dr, Bartlett TN 38134-5904
DSEY, David SD
0255 Highway 70, Lakeland TN 38002-8069
DSEY, Gwendolyn Cox GR
163 Green View Dr, Bartlett TN 38135-9206
DSEY, Jason GR
25 N Sussex Ln Apt 1, Cordova TN 38018-8005
DSEY, Jerrica FR
222 Dogwood Dr, Memphis TN 38111-7314
DSEY, Jonathan Adam P3
062 Woodland Pine Dr, Lakeland TN 38002-3936
DSEY, Jordan Meah FR
870 Manndale Dr, Memphis TN 38127-7816
DSEY, Katie Elizabeth HS
082 Millington Arlington Rd,
Millington TN 38053-5638
DSEY, Keontae Ladarius FR
071 New York St, Memphis TN 38104-5823
DSEY, Keturah Roshunda SD
79 Radar Rd, Memphis TN 38109-3273
DSEY, Lauren Christine SD
966 Tamerlane Ln, Germantown TN 38138-8713
DSEY, Leigh Ann GS
190 Highway 412 S, Bells TN 38006-4164
DSEY, Leslie Dawn GR
38 Meda St, Memphis TN 38104-5721
DSEY, Mason SO
63 Oak Wood Ln, Collierville TN 38017-1597
DSEY, Matthew C GS
190 Highway 412 S, Bells TN 38006-4164
DSEY, Nathan JR
120 Soderlund Dr, Millington TN 38053-5809
DSEY, Rikki Alyssa SR
454 Harvey Pointe Ln, Memphis TN 38125-4206
DSEY, Shaericka Lanelle HS
29 Sycamore Rd, Collierville TN 38017-9302
SEY, Teresa L SO
145 Morning Walk Dr Apt 204,
Cordova TN 38016-2423
DSEY, Tyler Witherington GR
25 Park St, Covington TN 38019-2619
DSEY, Valencia FR
270 Ashton Rd, Memphis TN 38134-6950
EBERRY, Joshua Todd SR
1880 Wagon Cv, Arlington TN 38002-5349
GLEY, Louisa Charlotte SD
Green Lane, Amersham, Buckinghamshire HP6 6AR
K, Andrew James FR
608 Chimneyrock Blvd, Cordova TN 38016-5213
K, Christopher Michael SR
405 Statesboro Dr, Collierville TN 38017-8616
K, Hope Johnson D2
552 Hibbitts Rd, Nashville TN 37214-2824
K, Jillian Renae FR
08 Watson Branch Dr, Franklin TN 37064-5105
K, Laura J D1
177 Adagio Ln, Lakeland TN 38002-6010
K, Sarah Elizabeth FR
177 Adagio Ln, Lakeland TN 38002-6010
NA, Jared Alan D1
94 Ellsworth St, Memphis TN 38111-4332
SEY, Amanda R SR
316 Sunnyslope Dr, Memphis TN 38141-7011
SEY, Jermishia SD
540 Jenkins Dr, Rossville TN 38066-3499
TNER, John Stanley JR
78 N McLean Blvd, Memphis TN 38107-5114
TON, Carolyn Margaret JR
225 Old Brownsville Rd, Memphis TN 38134-3260
TON, Katherine Lynn JR
O Box 34011, Bartlett TN 38184-0011
VILLE, Amber Nicole JR
675 Johnson Dr, Rossville TN 38066-3809
ZY, Samantha S SR
91 Galloway Ave, Memphis TN 38105-2301
E, Melissa Ann SR
52 Evans View Cv, Collierville TN 38017-1789
FORD, Alexis Dominique FR
338 Ashley Oaks Dr, Memphis TN 38125-3512
FORO, Camesha Danielle FR
575 S Quail Flight Cv, Memphis TN 38141-7833
PERT, Patrick William JR
64W33782 Lakeview Dr,
Oconomowoc WI 53066-1919
SCOMB, April Hall SR
97 Williams Rd, Como MS 38619-6858
SCOMB, Rebecca Jeanne JR
743 Hunters Run Dr, Germantown TN 38138-2204
A, Joshua FR
889 Ronnie Ave, Memphis TN 38128-6291

LIRA, Justin Blane SO
3889 Ronnie Ave, Memphis TN 38128-6291
LIS, Amanda M JR
127 N Willett St, Memphis TN 38104-2400
LISSNER, Holly S SR
3909 Spottswood Ave, Memphis TN 38111-6713
LISSNER, Joseph FR
4992 Verosa Ave, Memphis TN 38117-2042
LISSNER, Meagan Breanne JR
3595 Carnes Ave, Memphis TN 38111-5703
LITTLE, Andrea Marie SR
1973 N Key Rd, Troy TN 38260-3480
LITTLE, Andrew P SP
746 Watson St, Memphis TN 38111-7551
LITTLE, Brittany Lauren SO
5674 Sycamore Ridge Rd, Memphis TN 38134-6654
LITTLE, Connie Matthew D1
823 Burton Trl .....**(931) 221-7307**
Adams TN 37010-8938
LITTLE, Cortez Alexander FR
114 Dalewood Dr, Clarksville TN 37042-5479
LITTLE, Jasmine Nicole SO
4128 Parkchester Ave, Memphis TN 38118-3922
LITTLE, Leslie E SR
4856 Parkside Ave, Memphis TN 38117-6206
LITTLE, Maggie Sue SD
46490 Highway 69, Saltillo TN 38370-4508
LITTLE, Racheal Lynn GR
5226 Shelborne Cir Apt 1, Memphis TN 38134-5671
LITTLE, Robert Z SR
3650 Old Brownsville Rd, Bartlett TN 38135-2222
LITTLE, Sequita Jonada SR
8902 W Trophy Way Apt 101,
Memphis TN 38125-2529
LITTLE, Sheryl L SR
1511 Rebecca St, Memphis TN 38111-8027
LITTLE, Summer A FR
10302 Herons Pond Cv, Lakeland TN 38002-8333
LITTLEFIELD, Cecily N SR
2693 Larose Ave, Memphis TN 38114-4324
LITTLEFIELD, Walter C FR
7055 Eastern Ave, Germantown TN 38138-4531
LITTLEJOHN, Anitre' Rachelle SO
4459 Crescent Park Dr, Memphis TN 38141-7258
LITTLEPAGE, Ben D2
500 Old Hickory Blvd Apt 6 .....**(731) 288-7514**
Jackson TN 38305-2929
LITTLES, Trinekia LaSha SR
2609 Berryhill Rd, Cordova TN 38016-4733
LITTMAN, Ryan A FR
7965 Martha Rd, Millington TN 38053-1928
LIU, Jin D1
625 Brister St Apt 14, Memphis TN 38111-5866
LIU, Lu D1
Room 211, Financial Department, Northeast Normal University, No. 5268 Renmin Street, Nangua, Changchun 130024
LIU, Miaoqian GR
189 Windover Rd Apt 12, Memphis TN 38111-6069
LIU, Xiaoxiao GR
1387 Central Ave Apt 615, Memphis TN 38104-4849
LIU, Yaoqing D1
No.6 Hi-Tech Street, Dalian Hi-Tech Zone, Dalian 116023
LIU, Yunhao SR
7978 Breezy Meadows Ln, Bartlett TN 38135-1309
LIVELLI, Florence A GR
279 Country Chase Dr, Jackson TN 38305-9058
LIVESAY, Catherine Crooks SD
3917 Spottswood Ave, Memphis TN 38111-6713
LIVINGSTON, Ashley SO
364 Ash Rene Dr, Millington TN 38053-4513
LIVINGSTON, Brandi M SR
4397 Westbrook Rd, Bartlett TN 38135-1305
LIVINGSTON, Ethan Walton SO
4210 Broadway Rd, Ellendale TN 38029
LIVINGSTON, Iesha M SD
510 S Highland St Apt 405, Memphis TN 38111-8343
LIVINGSTON, Marcus Gunter SO
29150 Lake Forest Blvd Apt 120,
Daphne AL 36526-7471
LIVINGSTON, Odell SD
6465 Lost Oak Dr Apt 357, Memphis TN 38115-5618
LIVINGSTON, Oren Tyler SR
55 Beverly Mays Ln **67B-2239**
Parsons TN 38363-5013
LIVISAY, Nicholas Christian JR
7976 Cale Falls Ln, Lakeland TN 38002-8958
LJUNGGREN, Alexander J JR
639 Port Natchez Cv E, Collierville TN 38017-1782
LLOYD, Alexander N GR
9319 Jayne Lewis Cv, Memphis TN 38133-0962
LLOYD, Crystal N GR
4954 Warrington Rd, Memphis TN 38118-6536
LLOYD, Natalie Erin SD
9319 Jayne Lewis Cv, Bartlett TN 38133-0962
LOAV, Leang FR
4721 Poplar Ave, Memphis TN 38117-4401
LOBBINS, Tejarveah M HS
3309 Lucibill Rd, Memphis TN 38116-3107

LOBIANCO, Dominic Anthony HS
2802 Dle Pike Dr, Germantown TN 38138-7224
LOBO, Gregorio Jose SR
15 Amos Cv, Jackson TN 38305-7397
LOBOS, Ebers Gustavo FR
8754 Dewberry Ln, Cordova TN 38016-4009
LOCASCIO, Andrew J P8
10364 Stoney Brooke Rd, Collierville TN 38017-4512
LOCK, Carla GR
3430 Hardin Ave, Memphis TN 38122-3201
LOCKETT, Brittney Sherri FR
4331 Auburn Rd, Memphis TN 38116-6234
LOCKETT, DeShona C SR
4331 Auburn Rd, Memphis TN 38116-6234
LOCKETT, Erica FR
1205 Forrest Ave, Memphis TN 38104-6816
LOCKETT, Marquita Lashunda SO
4467 Pepper Tree Rd, Memphis TN 38109-4967
LOCKHART, Billy Lee SR
1622 E Holmes Rd Apt 7, Memphis TN 38116-8456
LOCKHART, Bryant Sherard GR
1096 Saxon Ave, Memphis TN 38106-2301
LOCKHART, Emily 5Y
605 N Main St, Medina TN 38355-8796
LOCKHART, Lavaire SR
152 Rebekah Cir **67B-D7D9**
Munford TN 38058-3459
LOCKHART, Sherkita O SD
1588 Wynne Rd, Cordova TN 38016-4904
LOCKLEY, John A SD
6000 Aubrey Ranch Dr, Arlington TN 38002-8772
LOOEN, Lydia Grace JR
8039 Wargate Ln, Germantown TN 38138-4018
LOEBLEIN, Bethany Ann SR
8733 Rosemark Rd, Millington TN 38053-4813
LOEBS, Patrick Samuel D2
720 Shotwell St, Memphis TN 38111-7553
LOEFFEL, Cosette Renee' SO
2017 Crown Cv, Cordova TN 38016-5184
LOEFFEL, Kelsey FR
3721 Mendel Dr, Bartlett TN 38135-9431
LOEFFEL, Robin Renee' SR
2017 Crown Cv, Cordova TN 38016-5184
LOFLIN, Ashley Nicole JR
B.CO 602d ASB, Unit 15203 Box 588, APO AP 96271
LOFLIN, Payton Marlee SO
7310 Dsborn Meadows Rd, Arlington TN 38002-5940
LOFT, Emily Claire FR
2112 Old Lake Pike, Memphis TN 38119-5518
LOFTIES, Erica Rochelle SD
3231 Lammermuir Rd, Memphis TN 38128-2913
LOFTIES, LaRuth K GS
3606 Watauga Ave **67B-4177**
Memphis TN 38111-5922
LOFTON, Breanna FR
2880 Danville Cv, Memphis TN 38118-2360
LOFTON, Edward R SR
2093 N Cabana Cir Apt 8, Memphis TN 38107-3522
LOFTON, Jordan Kellee JR
796 Hart Dr, Brownsville TN 38012-1830
LOFTON, Robert D L GS
7468 Harding Cv Apt 202,
Germantown TN 38138-2003
LOGAN, Beunca Shardae SO
115 Village Rd, Covington TN 38019-3434
LOGAN, Carolyn D GR
4045 Stephanie Ln Apt 7, Memphis TN 38128-7129
LOGAN, Charnesa SD
526 N Mendenhall Rd Apt 106,
Memphis TN 38117-1989
LOGAN, Courtney Paige HS
467 Foxberry Cv, Collierville TN 38017-6703
LOGAN, Lauren Mary SR
1184 Wincreek Dr, Collierville TN 38017-1159
LOGAN, Michael Joseph SR
1635 Dexter Lake Dr Apt 102,
Cordova TN 38016-1329
LOGAN, Patrick M GR
121 Country Pl, Cordova TN 38018-7249
LOGAN, Quan Deangelo JR
4310 N Proctor Dr, Memphis TN 38118-6867
LOGAN, Randi L SR
673 Shelley Renee Ln, Cordova TN 38018-4366
LOGAN, Shakeidra Shantay SR
1464 Beringer Dr, Cordova TN 38018-5674
LOGWOOD, Patrice R SR
1893 Wall St Apt 1, Memphis TN 38134-9623
LOHNES, Jonathan M SR
496 Sanga Cir W, Cordova TN 38018-7632
LOKE, Ramu GR
HND:2-4-140,bharathnagar, peddapalli, Karimnagar 505172
LOMAX, Marcus Carrington SR
5296 Annandale Dr, Memphis TN 38125-4263
LOMO, Joyce Awate SO
491 N Highland St Apt 5, Memphis TN 38122-4541
LONDON, Alaenor Faye D1
978 W Buford Ellington Dr, Memphis TN 38111-7416
LONDON, Essence Tiara SO
2754 W Pershing Blvd Apt 101,
North Little Rock AR 72114-3819

LONDON, Gary D GR
1528 Waxman Dr, La Vergne TN 37086-5217
LONOON, Laura B SR
1892 Cornersville Hwy, Lewisburg TN 37091-5105
LONOON, Natema Sandreet SR
1405 Summerbrook Ln Apt 4,
Memphis TN 38134-8154
LONDON, Savannah R SD
1516 Campground Rd, Troy TN 38260-4736
LONDON, Stephanie Renee' SR
846 N Watkins St, Memphis TN 38107-4462
LONG, Andrew Jones-Hatcher SD
5242 Edmondson Pike Apt 913 ....**(615) 259-8588**
Nashville TN 37211-5834
LONG, Anthony Christopher FR
6300 Gillham Dr, Memphis TN 38134-7524
LONG, Aren Thomas HS
6489 Cardinal Hill Cv, Bartlett TN 38135-1554
LONG, Ashley Ann JR
6814 Raner Creek Dr, Arlington TN 38002-4723
LONG, Brenda Joyce JR
415 Buttonwood Dr, Jackson TN 38305-8919
LONG, Caitlin Marie GR
104 Red Paint Rdg, Clarksville TN 37043-1529
LONG, Carlos Lajuan SR
1357 Green Tee Rd, Tupelo MS 38801-8818
LONG, Casey Douglas SR
8620 Craven Rd, Arlington TN 38002-5403
LONG, Charles Thomas GR
2154 Wilderness Cv, Germantown TN 38139-5323
LONG, Chasity FR
1141 Richland Dr, Southaven MS 38671-6379
LONG, Deanna L SD
8840 Quito Rd, Millington TN 38053-4336
LONG, Dominic Deron 5Y
3219 Whispering Ln Apt 173,
Memphis TN 38115-3700
LONG, Elizabeth FR
6300 Gillham Dr, Memphis TN 38134-7524
LONG, Elizabeth Laura SO
475 Long Rd, Covington TN 38019-6167
LONG, Emily Rachel Joyce P3
535 Pimlico Dr, Seymour TN 37865-4106
LONG, Hailey Marie JR
4910 Maple Hill Dr, Nesbit MS 38651-9565
LONG, Jacquelyn FR
2033 Kingsrow Pkwy, Cordova TN 38016-5120
LONG, James Vincent JR
87 N Aberdeen Dr, Munford TN 38058-6289
LONG, Jody G D2
5741 Barfield Cir, Memphis TN 38120-2054
LONG, Jordan FR
6164 Haddington Dr, Memphis TN 38119-7559
LONG, Justin Brant FR
6726 N Quail Hollow Rd Apt 1,
Memphis TN 38120-8859
LONG, Kelly Sarah SD
1385 Auburn Woods Dr, Collierville TN 38017-4876
LONG, Linda Kay GS
156 Johnston Loop Rd, Jackson TN 38301-9554
LONG, Lynda SR
5689 Rich Rd, Memphis TN 38120-2075
LONG, Marinda Louise JR
3254 Leo Holland Dr, Millington TN 38053-5209
LONG, Megan Jane SR
8620 Craven Rd, Arlington TN 38002-5403
LONG, Melissa Darlene SR
4850 High Point Cv, Memphis TN 38109-6133
LONG, Tammia Kristine FR
7842 Shadowland Cv, Memphis TN 38125-2862
LONG, Trae Markez JR
3740 Naples Ct N, Clarksville TN 37040-1626
LONGLEY, Matthew Wade JR
6048 Chadwell Rd, Millington TN 38053-8150
LONGO, Anthony A GR
8847 Carrollwood Ln E, Cordova TN 38016-4630
LONGO, Daniel L GR
5756 Redford Cv, Bartlett TN 38135-1408
LONGO, Elizabeth Ann JR
5756 Redford Cv, Bartlett TN 38135-1408
LONGO, James Michael ED
4899 Indian Walk Ln, Arlington TN 38002-4850
LONGORIA, Kathleen Elizabeth GR
289 John Cv, Collierville TN 38017-8309
LONGSERRE, Joseph Logan JR
8915 Pembroke Ellis Dr, Bartlett TN 38133-3815
LONLACK, Ramses Diane Nimpa SR
574 Bernardston Rd, Greenfield MA 01301-1102
LONZO, Garland Clay SR
4911 W Saint Paul Ave, Chicago IL 60639-4535
LOONEY, Amber M SR
211 Rosebud Dr, Adamsville TN 38310-1913
LOONEY, Desmond Marcel SR
607 S 21st St, West Memphis AR 72301-5614
LOONEY, Donovan D FR
2498 Browning Cir, Memphis TN 38114-4906
LOPER, Randi Reagan SD
1585 Far Dr, Cordova TN 38016-0609
LOPEZ, Allyson Paige SO
7926 Anna Calla Way, Bartlett TN 38133-5810

FIRST SOUTH FINANCIAL
TIGER BANKING CENTER
(901) 678-4040 • www.firstsouth.com • 209 Rawlins Service Court (Above The Campus Bookstore)
Free Checking For Students, Faculty And Staff • Free Internet Banking • No Minimum Balance, No Monthly Fee • Unlimited Transactions • Free Tiger Debit Card

LOPEZ, Breanna Renee HS
5921 Cedar Oak Cv, Bartlett TN 38134-5526
LOPEZ, Catari SD
5878 Hickory Nutt Ln, Memphis TN 38141-5811
LOPEZ, Erin Nichole SD
PD Box 194, 532 W Liberty Ave,
Covington TN 38019-2404
LOPEZ, Esmeralda JR
1925 Gwynn Rd, Nesbit MS 38651-8846
LOPEZ, Mayra Karina JR
3911 Neyland Valley Dr, Bartlett TN 38135-4216
LOPEZ, Miguel FR
3200 Flairwood Cv, Memphis TN 38118-6733
LOPEZ, Omar Alfredo JR
1925 Gwynn Rd, Nesbit MS 38651-8846
LORA, Sahemi E HS
3774 Kennings Dr, Memphis TN 38125-2135
LORO, Zachary Hurley SR
629 Monroe Ave Rear, Memphis TN 38103-3213
LOROS, Jesse Pratt P1
1056 Natchez Pt Apt 264, Memphis TN 38103-0933
LORENZINI, Jack Brian D2
2100 Evelyn Ave **678-7755**
Memphis TN 38104-5416
LOSADA, Jessy GR
60 S Main St Apt 506, Memphis TN 38103-5175
LOSEE, Chris JR
1594 Grand Cypress Dr, Collierville TN 38017-3468
LOTT, Alexandria HS
4999 Lake Villa Cv, Memphis TN 38125-3704
LOTT, Ariel FR
3330 Woodhollow Dr, Memphis TN 38118-4205
LOTT, Christopher Allen FR
810 Cold Creek Dr, Collierville TN 38017-4969
LOTT, Danial Glenn 5Y
3077 The Willows Pl, Memphis TN 38119-8026
LOTT, James Stephen FR
810 Cold Creek Dr, Collierville TN 38017-4969
LOTT, Sherry Adena SR
1289 Garden Rd, Memphis TN 38134-7655
LOTT, Valorie 5Y
589 Madewood Dr, Memphis TN 38103-4760
LOU, Gloria Marisol SR
2348 Syon Dr, Memphis TN 38119-7431
LOU, Magda SD
2348 Syon Dr, Memphis TN 38119-7431
LOU, Ming Alexander Yet FR
2348 Syon Dr, Memphis TN 38119-7431
LOUOER, Myeliya Moten SD
6650 W Duallbrook Cv Apt B,
Memphis TN 38134-8628
LOUOON, Lona GR
515 N Jefferson Pl Apt 5, Memphis TN 38105-5248
LOUGHRIOGE, Keith Garret SR
51 Perkins Ext, Memphis TN 38117-3124
LOUIE, Stephen JR
3687 Thistle Valley Ln, Bartlett TN 38135-9423
LOUIS, Ashley Deandra FR
252 Airport Rd, Wauchula FL 33873-8659
LOUIS, Domonique Tierra SR
10164 Green Moss Cv, Cordova TN 38018-0115
LOVE, Allison Marie JR
3910 Fun Valley Dr, Memphis TN 38125-4607
LOVE, Brian Patrick GR
11567 Country Forest Dr, Collierville TN 38017-8999
LOVE, Cordeasia T GS
1398 Pillow St, Memphis TN 38106-5016
LOVE, Corin M JR
3085 Wickham Dr, Memphis TN 38118-6776
LOVE, Drakkarious Rashun SD
5163 Barkshire Dr, Memphis TN 38141-0734
LOVE, Elijah SO
2694 Plum Creek Dr, Cordova TN 38016-0130
LOVE, Jasmine Adriana JR
639 Tulane Cv N, Memphis TN 38109-9016
LOVE, Jenee SO
939 Getwell Rd Apt 410, Memphis TN 38111-7443
LOVE, Kathryn Anne PB
1919 Autobahn Dr, Germantown TN 38139-3301
LOVE, Kevin Shon SR
1150 Isabelle St, Memphis TN 38122-1423
LOVE, Latacia Tiara FR
3095 Birchfield Dr, Memphis TN 38127-7403
LOVE, Linda Kay D1
2694 Plum Creek Dr, Cordova TN 38016-0130
LOVE, Marlaina FR
262 Maryland Ave, Memphis TN 38126-5038
LOVE, Porsha Camille GR
3877 Clubview Dr, Memphis TN 38125-4645
LOVE, Shebeka Shalaam GS
3561 Bishops Gate Dr, Memphis TN 38115-4603
LOVE, Sydny Lea JR
1783 Whatling St, Cordova TN 3B016-0373
LOVE, Sylvia Lorraine SR
B07 S Goodlett St, Memphis TN 38111-7507
LOVE, Traydacia Kiara JR
8912 W Trophy Way Apt 201,
Memphis TN 3B125-2533
LOVE, Wymond B SR
3772 Douglass Ave, Memphis TN 3B111-6722

LOVE-MORGAN, Bridgett Yvette GS
216 Radio Rd, Jackson TN 38301-3420
LOVEL, Anna M GR
5535 Riverdale Rd, Memphis TN 38141-8522
LOVELACE, Cherlindra SR
1052 Palermo Ave, Memphis TN 38106-6518
LOVELACE, Jonathan James SD
6652 Wild Dr, Bartlett TN 38135-5158
LOVELACE, Marcellous L GR
1949 E Person Ave **948-0431**
Memphis TN 38114-3410
LOVELACE, Stephen Michael HS
6652 Wild Dr, Bartlett TN 38135-5158
LOVELESS, Corbin Alexander HS
1656 Neshoba Trace Cv, Germantown TN 38138-2652
LOVELL, Kristian L SR
379 White Fern Rd, Beech Bluff TN 38313-9224
LOVETT, Aaron FR
4888 Foxhall Dr, Memphis TN 38118-6413
LOVETT, Amanda Rae Kee GR
890 Dogwood Rd, Somerville TN 38068-6050
LOVETT, Christine Catherine GR
771 Mifflin Rd, Jackson TN 38301-9064
LOVETT, Kyla Denelle SD
1728 Felix Ave, Memphis TN 38114-1657
LOWOER, Amanda Malika JR
8833 River Rise Dr, Cordova TN 38016-1632
LOWOER, Harlee A SD
2074 Milbrey St, Cordova TN 38016-3008
LOWE, Akita FR
1583 Lanark Ct Apt 243, Memphis TN 38134-8881
LOWE, Allison M JR
1749 David Dr, Memphis TN 38116-5713
LOWE, Brian Andrew SR
1841 Thompson Rd, Murfreesboro TN 37128-6315
LOWE, Cheri Lee Gross GR
6480 Daybreak Dr **227-9499**
Bartlett TN 38135-9112
LOWE, Marsha Elizabeth GR
333 Walnut Valley Rd, Clinton TN 37716-6211
LOWE, Richard L SR
6933 Fox Gap, Memphis TN 38141-7339
LOWE, Stacy Lynn SD
1605 Dexter Lake Dr Apt 404,
Cordova TN 38016-1322
LOWE, Tatara Eunica JR
1583 Lanark Ct Apt 243, Memphis TN 38134-8881
LOWE, Xavier A FR
945 Birchfield Pl, Southaven MS 38671-5542
LOWERY, Alexis Surell FR
1574 Sawmill Creek Ln, Cordova TN 38016-7640
LOWERY, Nathaniel FR
PD Box 514, Alamo TN 38001-0514
LOWERY, Rachel FR
1377 Cedar Hollow Dr, Cordova TN 38016-1623
LOWERY, Regina A D2
189 Windover Rd Apt 12 . . . . . **525-5841**
Memphis TN 38111-6069
LOWERY, Reginald SD
1574 Sawmill Creek Ln, Cordova TN 38016-7640
LOWRANCE, Mike Aaron JR
5365 Lime Tree Dr, Southaven MS 38671-9345
LOWRY, Lindsey Nicolette SR
3554 Bowen Ave, Memphis TN 38122-3330
LOYA, Erick FR
1551 Broady Rd, Nesbit MS 38651-9764
LOYACANO, Christopher Dale FR
10077 Woodland Birch Cv, Lakeland TN 38002-3949
LOYO, Bianca Christy SD
3786 Southland St, Memphis TN 38109-3926
LOZA, Maricela FR
5575 Millers Glen Ln, Memphis TN 38125-4157
LOZAOA, Francisco SD
6263 Prairie View Dr, Bartlett TN 38134-3760
LOZANO, Maria Fabiola GC
2744 Tugboat Ln Apt 301, Cordova TN 38016-7160
LU, Anthony Shin Yeu GR
9250 Wheatland Dr, Germantown TN 38139-3520
LU, Min GR
1372 Island Town Dr, Memphis TN 38103-9026
LU, Xukang D2
Network Center,Zhengzhou, University,No.75,Daxue
Road,, Zhengzhou City,Henan Province,
Zhengzhou 450052
LU, Yuan GR
5472 Sweetwater Ln, Bartlett TN 3B135-8241
LUBET, Philippe Pierre GR
1037 Meda St, Memphis TN 38104-5819
LUBIANI, Anthony Joseph SR
5605 Lake Point Ct, Knoxville TN 37920-5193
LUBIANI, Gregory Gill D2
B63B Debbie Kay Ln, Cordova TN 38018-4318
LUBIANI, Katherine Anne SR
109 N Main St Apt 1004, Memphis TN 3B103-5019
LUBIN, Brooke Bennett GR
5555 Barfield Rd, Memphis TN 3B120-1957
LUCAS, Brad Alan SD
2801 Byrd Ave, Memphis TN 38114-63B1
LUCAS, Clay Brandon 5Y
6405 Davidson Cv, Memphis TN 38119-7604

LUCAS, Devonia R SR
8168 Walnut Knoll Cv, Cordova TN 38018-6358
LUCAS, Garrett James JR
5755 Statley Hollow Cv, Arlington TN 38002-4113
LUCAS, Jasmia Neshay JR
3800 Schanna Dr, Memphis TN 38135-2815
LUCAS, Megan S FR
1881 1st Cv Apt 1, Memphis TN 38134-9142
LUCAS, Paul Culpepper SR
9422 Lake Bridge Dr, Lakeland TN 38002-4197
LUCAS, Peyton Scott JR
3806 Tatumville Rd, Newbern TN 38059-4633
LUCAS, Tevin FR
5062 Harrington Ave, Memphis TN 38118-4551
LUCATELLI, Anthony Louis FR
6940 E Heatherhill Dr, Bartlett TN 38135-1726
LUCCHESI, Gina Marie GR
1012 Spanish Trail Ln, Cordova TN 38018-2828
LUCCHESI, Mary Gabrielle FR
2031 Kilbirnie Dr, Germantown TN 38139-3404
LUCIBELLA, Christopher John GR
12 Lindbergh Ave, Needham MA 02494-1914
LUCIO, Raymond Guadulupe SR
104 Cornelia Ct, Clarksville TN 37042-5164
LUCKETT, Amanda Nicole 5Y
3440 Christy Ln, Bartlett TN 38135-2473
LUCKETT, Kristina Ann D1
10157 Eveninghill Cv, Cordova TN 38016-0148
LUCKETT, Lindsey Lorraine FR
1656 Elderberry Ln, Cordova TN 38016-9509
LUCKETT, Patrick Dwight JR
8028 Old Brownsville Rd, Arlington TN 38002-7963
LUCKETT, Stacy Yvette GR
2116 University Cir, Memphis TN 38112-1622
LUCKETT, Tederica FR
2180 E River Trace Dr Apt 2,
Memphis TN 38134-2780
LUCKETT, Tekeisha R SR
5884 Fox Lair Ave, Memphis TN 38115-3824
LUCKEY, Gerthania Rasheedah GR
3804 Arkabutla Rd, Coldwater MS 38618-3707
LUCKEY, Melissa 5Y
1319 Wolf Lair Dr, Collierville TN 38017-8303
LUCKEY, Victoria Nicole SR
317 Sterlin Ln **495-6749**
Hernando MS 38632-7316
LUCUS, Alexandria Nichole FR
9263 Salem Woods, Lakeland TN 38002-7003
LUCY, Daniel FR
4000 Faxon Ave, Memphis TN 38122-5217
LUOWIG, Daniel Aaron HS
1062 Petersburg Cv, Collierville TN 38017-1544
LUEBBE, Joseph T JR
5728 Chester St, Arlington TN 38002-3803
LUEBBE, Madison Ann GR
5728 Chester St, Arlington TN 38002-3803
LUEBKE, Kyle Joseph SR
3599 Watauga Ave, Memphis TN 38111-5923
LUECKE, Bryan William GS
468 Bowling Brooke Dr, Collierville TN 38017-7133
LUELLEN, Lora Marcelle GR
2944 Hoskins Rd, Memphis TN 38114-4058
LUELLEN, Starteisha FR
1160 Rutland Rd, Memphis TN 38114-4069
LUGO, Katherine Marie SR
10215 Green Moss Dr N, Cordova TN 38018-0101
LUIGS, Kirby Dallas SD
5044 New Castle Rd, Memphis TN 38117-5830
LUJAN, Stephanie Angelika SR
9031 Hickory Dr, Olive Branch MS 38654-6307
LUKASZESKI, Lois Marie 5Y
5331 Shetland Trl, Arlington TN 38002-8365
LUKAWITZ, James J SO
3121 S Wesley Ct, Memphis TN 38119-8701
LUKAWITZ, Laura Regina 5Y
1194 Wincreek Dr, Collierville TN 38017-1159
LUKER, Adam Edward SD
8352 Conerly Dr E, Southaven MS 38671-3559
LUM, Henry Neil SD
3789 Piper Bay Ln, Lakeland TN 38002-8151
LUMLEY, Adam John SD
2327 Ptarmigan Cv, Memphis TN 38134-6063
LUMLEY, Tina Marie SR
6585 Southworth St, Millington TN 38053-7923
LUMPKIN, Nicholas Allen FR
1215 Ecology Loop, Eads TN 38028-3417
LUMPKIN, Sharita S JR
676 Scarlet Oak St Apt 203,
Southaven MS 38671-6336
LUNCEFORO, William GR
106 Leslie Dr, Senatobia MS 3B668-2455
LUNO, Jessica Marie GR
177 River Walk Trl, New Market AL 35761-7673
LUNOY, Chelsey Elizabeth JR
3260 Wolstenholme Dr, Bartlett TN 38133-4156
LUNSFORO, Brittaney S SR
5571 Old Memphis Rd, Brighton TN 3B011-6308
LUNSFORO, Holly Cresswell GR
3B37 Old Orchard Pl, Southaven MS 38672-9446

LUOMA, Tim
1150 W Natchez Pt Apt 61, Memphis TN 38103-0
LUONG, Christy
6452 Saginaw Rd, Memphis TN 38134-7832
LUONG, Maria
6452 Saginaw Rd, Memphis TN 38134-7832
LUONG, Zinia Thi
1606 Raybrad Dr, Cordova TN 38016-6038
LUPERCIO, Juan Antonio
6257 Midsummer Way, Memphis TN 38115-6433
LURRY, Ashner
4563 Addington Dr, Memphis TN 38128-1264
LURRY, Shericka Chantrie
3723 Saint Elmo Ave, Memphis TN 38128-2069
LURRY-ROSS, Alicia LaSha
1395 Sandy Stone Ln, Cordova TN 38016-8510
LUSTER, Forrest E
1453 Lee Side Dr, Cordova TN 38016-6604
LUSTER, Jasmine
17 Marcon Pl, Jackson TN 38301-3613
LUSTER, Yalonda Lynn
6700 Embassy Cir, Horn Lake MS 38637-1809
LUTTMAN, Matthew Charles
294 Al St, Atoka TN 38004-7010
LUTTRELL, Kyle Wade
5009 Norman Way, Spring Hill TN 37174-5190
LUTZ, Andrew Pierce
154 Hoy Rd, Munford TN 38058-3100
LUU, Jennie My
5116 Wolfchase Farms Pkwy,
Lakeland TN 38002-4758
LUYANJE, Bethwell Mataita
5983 Little Brook Cir N Apt 10,
Memphis TN 38115-1318
LUZAOER, Justin Richard
458 Rising Moon Rd, Mulberry TN 37359-5868
LY, Canh
3427 Kings Arms St, Memphis TN 38115-3518
LY, HaiSR
75 Grays Hollow Dr, Cordova TN 38018-7768
LYKINS, Marcie Davis
135 Aston Park Dr, Eads TN 38028-6236
LYLE, Christopher Maurice
2817 Stone Way Ln Apt 415,
Memphis TN 38128-7083
LYLE, Deven Marie
84 Angelus St Apt 1, Memphis TN 38104-2585
LYLE, Lacy Elizabeth
84 Angelus St Apt 1, Memphis TN 38104-2585
LYLE, Tavy
175 Stonewall St Apt 502, Memphis TN 38104-246
LYLES, Brittany Marie
4425 Bordeaux Blvd Unit A, Missoula MT 59808-5
LYLES, Chelsey Lauren
19 Tanglewood Ln, Jackson TN 38301-3712
LYLES, Deerica
3982 Wandering Way, Memphis TN 38115-6526
LYLES, Madeline
2249 Pratt St, Memphis TN 38106-8050
LYLES, Nina Ayesha
9047 Sutters Mill Cv W, Cordova TN 38016-9523
LYLES, Stephanie Helen
4384 Ferndale Rd, Memphis TN 38122-2707
LYNCH, Danielle Antonie
3194 Bedford Ln, Germantown TN 38139-8037
LYNCH, Gracelyn Sharon
PD Box 271306, Memphis TN 38167-1306
LYNCH, Jessica
3772 Brook Trail Ln, Bartlett TN 38135-9468
LYNCH, Kendra
1750 Hartland St, Memphis TN 38108-2917
LYNCH, Kyle Jeremiah
1401 Trail Ridge Ln, Cordova TN 38016-0141
LYNCH, Mallory Kate
8267 Niblik Cv Apt 102, Cordova TN 38016-4125
LYNCH, Megan Elaine
607 Gladiolus Dr Apt G11, Jonesboro AR 72404-83
LYNCH, Naomi Sherese
3826 Brandywine Cv, Memphis TN 38115-5317
LYNCH, Robert Tandy
2125 Lanes Ferry Rd, Newbern TN 38059-5284
LYNCH, Shayne Justin
1401 Trail Ridge Ln, Cordova TN 38016-0141
LYNE, Patrick
18360 Highway 59W, Drummonds TN 38023
LYNN, Christopher William
2715 Sellers Dr, Dakland TN 38060-4727
LYNN, Desiree
5586 Walden Valley Cv, Bartlett TN 38135-0256
LYNN, John
158 Walnut Ln Apt 202, Cordova TN 38018-4890
LYNOM, Nina Evette
7340 Dunbarton Dr, Horn Lake MS 38637-1096
LYNWOOO, Georgio Darius
75 McDaniel Dr, Jackson TN 38305-2527
LYON, Brent Andrew
7846 Nandina Cv, Olive Branch MS 3B654-4425
LYON, Latesa C
1546 Patterson St, Memphis TN 38111-5334

)N, Tamara Denise 5Y
7990 Meadowbank Rd Apt 1,
Cordova TN 38016-4473
)NS, Britne Nikhol JR
8863 Grey Rd, Memphis TN 38108-2629
)NS, Bryant Christopher FR
753 Tate Ave, Memphis TN 38126-3616
)NS, Christian Dwayne HS
1441 Pecan Forest Ct, Memphis TN 38128-1445
)NS, Darius D SR
369 Maury St, Memphis TN 38107-4420
)NS, John Derek SR
10266 Waterford Rd, 10266 Waterford Rd,
Collierville TN 38017-8961
)NS, John Patrick SR
1245 Fairfax Cv, Southaven MS 38671-3922
)NS, Kirby FR
753 Tate Ave, Memphis TN 38126-3616
)NS, LaShundra LaShelle 5Y
306 Kite Ct, Concord NC 28025-0204
)NS, Laura SR
Apt 111, 3173 Duke Ellington Ave,
Memphis TN 38115-5701
)NS, Lisa Emily JR
7143 Morning Vista Dr, Memphis TN 38134-6018
)NS, Matthew Charles SO
1334 Carriage Ct Apt 5, Cordova TN 38018-9088
)NS, Matthew Stephen 5Y
1648 Riverside Dr Apt 209, Memphis TN 38103-4620
)NS, Robert Andrew SO
7586 Midland Ave, Memphis TN 38111-5927
)NS, Savannah Brooke FR
1811 Stillwind Ln, Collierville TN 38017-3698
)NS, Shaundra Levette JR
1085 Claudette Cv, Memphis TN 38118-2117
)NS, William Nolan JR
1334 Carriage Ct Apt 5, Cordova TN 38018-9088
)LE, Stephen P FR
1597 Jamestown Ave, Memphis TN 38115-3011

M

Bao Anh Ngoc SO
1315 Faxon Ave, Memphis TN 38104-6812
Xiying FR
1076 E Almadale Ct Apt 102,
Collierville TN 38017-7842
Xuan Anh N JR
1315 Faxon Ave, Memphis TN 38104-6812
AITAH, Dalia FR
16 W Danner Ave, West Memphis AR 72301-3920
ASS, Jaclyn Karen D1
1421 Shallow Creek Ct,
New Port Richey FL 34653-7023
AT, Sebek O'Jike JR
1058 Mount Badon Ln, Cordova TN 38016-5225
BARY, Robert Michael FR
1132 Plantation Gate Cv, Cordova TN 38018-7410
BE, Jessica Renea FR
7686 Shadow Glen Ln, Arlington TN 38002-8062
BON, Calon DeRoy HS
1726 Ouintell Ave, Memphis TN 38128-4920
BRY, Abigail M P1
7163 Pam Dr, Millington TN 38053-3826
BRY, Antonio FR
7104 Fox Ridge Dr, Memphis TN 38115-2744
BRY, Brian E GR
7709 Tangbourne Dr, Memphis TN 38119-8509
BRY, Ouenisha Jakia SD
7451 Railton Rd, Memphis TN 38111-3801
BRY, Royce JR
7324 Breckenwood Dr, Memphis TN 38127-2152
BRY, Shayla D JR
P O Box 30962, Memphis TN 38130-0962
CAHIS, Feliz Anne Reyes GR
7178 Windover Rd Apt 4, Memphis TN 38111-6061
CCARINO, Lauren Elise JR
7344 Squire Dudney Dr, Collierville TN 38017-3813
CDIARMIO, Molly Morgan SO
7728 Old Post Crk, Germantown TN 38138-6153
CDONALO, Margaret Colbert 5Y
7522 Park Ave, Memphis TN 38117-4713
CDONNCHADH, John Jay SR
7120 Smith Ln, Brighton TN 38011-6258
CEO-COLUMBIE, Cecilia SR
7712 Dellwood Ave, Memphis TN 38127-1345
CGREGOR, Laura Lynn SO
7765 Dakleaf Cv, Memphis TN 38134-4429
CHIN, Alejandra M HS
7883 Tealwood Ln, Cordova TN 38018-6335
CIAS, Arely FR
7584 Oakden Ln, Memphis TN 38125-3484
CIELAG, Charlene Elizabeth GR
14 Osprey Hill Or, Newburgh NY 12550-1337
CK, Antonio M JR
7758 Carriage Creek Rd, Arlington TN 38002-8979
CK, Chiquita Renae JR
7004 Goodwin Ave, West Memphis AR 72301-2232

MACK, Drland Torres GS
7580 Elpine Gray Dr, Arlington TN 38002-8525
MACKAY, Michael Mark D1
4020 NW 20th Dr, Gainesville FL 32605-1860
MACKEN, Sherry Lou D2
8230 Pleasant Ridge Rd, Arlington TN 38002-9699
MACKLAY, Sky S GR
3725 Poplar Ave, Memphis TN 38111-6036
MACKLIN, Beverly 5Y
8498 Frieden Trl, Memphis TN 38125-3348
MACKLIN, Cassena Shuntay SD
4474 Cimmaron Dr, Memphis TN 38109-4921
MACKLIN, Corey D FR
1433 Saddle Brook Trl Apt 301,
Cordova TN 38016-9125
MACKLIN, Ebony Symone SD
5200 Broken Oak Dr, Memphis TN 38127-2521
MACKLIN, Gabriele Shunta SD
1859 Benford St, Memphis TN 38109-1720
MACKLIN, Jamissia SO
4195 Winding Brook Ln Apt 2,
Memphis TN 38116-6836
MACKLIN, Justin Jerome JR
3987 Longsneck Ave, Memphis TN 38128-3019
MACKLIN, Ladaisha Shanquel FR
4902 The Holly Ln, Millington TN 38053-1625
MACKLIN, Letitia Marquita 5Y
1882 Watson St Apt 7, Memphis TN 38111-7854
MACKLIN, Marna FR
591 Herzl St, Memphis TN 38117-2035
MACKLIN, Mollie Elizabeth FR
19 Freeman Ln, Fort Rucker AL 36362-2054
MACKLIN, Sonya Latrice SR
7652 Kiowa St Apt 4, Millington TN 38053-3216
MACKONYA, Millicent Achieng D1
3920 Torrey Pines Cir Apt 104,
Memphis TN 38125-2785
MACKORELL, Sundy A GS
187 Northlake Dr, Hendersonville TN 37075-5675
MACLIN, Alexander D D1
99 N Main St Apt 2501, Memphis TN 38103-5009
MACLIN, Heather Denise JR
1450 Haverwood Ave, Memphis TN 38116-7930
MACLIN, Jarvis SD
115 Maple Hill Cir, Ripley TN 38063-8424
MACLIN, Rodney FR
4016 W Union Rd, Millington TN 38053-4376
MACLIN, Sandra L SO
1598 Patterson St, Memphis TN 38111-5334
MACLIN, Tanika D SR
4016 W Union Rd, Millington TN 38053-4376
MACON, Danita A GS
4291 Woodcrest Dr **678-4499**
Memphis TN 38111-8139
MACORMIC, Mitchell GR
22090 County Road 8500, Newburg MO 65550-9002
MACPHERSON, William Steven FR
7285 La Casa Dr, Bartlett TN 38133-8919
MADAHIAN, Behrouz D1
No 535 Hashemi Dead-End, Roknodoleh Street,
Isfahan 8157656591
MADAMANCHI, Sriharsha GR
Phani Grand(502),Gujjanagundla, S.V.N Colony Main
road,,
Guntur 522006
MAOASU, Sara Jane GR
138 Harbor Isle Cir N, Memphis TN 38103-0840
MADDEN, Annevvia Arnae' SD
5205 Drexel Ave, Memphis TN 38135-8210
MAOOEN, Christopher Clement JR
8960 Deer Creek Ln, Olive Branch MS 38654-5985
MADDEN, Tara Nicole GR
1123 NE Saint Ives Rd, Bentonville AR 72712-8448
MADOIMSETTI, Anil Datta GR
634 Brister St Apt 5, Memphis TN 38111-5847
MADDOX, Ashley Denise JR
5641 Flowering Peach Dr, Memphis TN 38115-6018
MADDOX, Hampton Taylor SR
5627 Blackburg Dr, Bartlett TN 38135-4201
MAOOOX, Stephanie Leigh SR
1912 Jefferson Ave, Memphis TN 38104-2613
MADDOX, Victoria Paige JR
1898 Carney Rd, Stanton TN 38069-3807
MADDOX, Waverly Lauren SO
5627 Blackburg Dr, Bartlett TN 38135-4201
MAOEIRA, Lauren Ashley GR
6620 Rainbrook Ln Apt 4, Memphis TN 38134-8178
MADER, Andrew R JR
8515 Deerfield Ln, Germantown TN 38138-6240
MADERA, Jamie Lynne O1
127 Majestic Oaks Ln, Waco TX 76705-1257
MADHANAGOPAL, Banoo Rekha GR
1791 Second Street, Vasantha Colony, Anna Nagar
West,
Chennai 600 040
MADISON, Candace L SO
3287 Southern Ave Apt 12, Memphis TN 38111-8324
MAOISON, Dorise J SR
1256 Whitmore Rd, Memphis TN 38106-8015
MAOISON, Jocelyn FR
3882 Neyland Valley Or, Bartlett TN 38135-4215

MADISDN, Kimberly Renee 5Y
2778 Madison Ave Apt 7, Memphis TN 38111-2052
MADISDN, Tammy Renee SR
5537 Belle Ridge Dr, Arlington TN 38002-5076
MADJLESI, Amy Farrah GR
175 Stonewall St Apt 501, Memphis TN 38104-2468
MADRID, Jenina Therese JR
7727 Wolf Hollow Dr, Memphis TN 38133-8169
MADYUN, Lillian F GR
6588 Altruria Creek Ct, Memphis TN 38135-9236
MAEDER, Mary Jo JR
5026 Springtree Dr, Arlington TN 38002-7904
MAENHOUDT, Douglas Russell SR
1818 Speyburn Ln, Cordova TN 38016-0692
MAESTRELLO, Dino GR
Jules Rimet Street N 142, Salto
MAFFITT, Inglish Alexandria JR
1042 Natchez Pt Apt 275, Memphis TN 38103-0989
MAGANA, Jose De Jesus SO
2092 Wild Violet Dr, Memphis TN 38133-7028
MAGGETTE, Danedria D SR
3350 Madewell St, Memphis TN 38127-6250
MAGGIPINTO, Lindsay Elisabeth SR
3016 Christoval Cv, Bartlett TN 38133-3989
MAGGS, Karen Elizabeth SD
1939 Vinton Ave, Memphis TN 38104-5232
MAGLASANG, James Trent SD
41 Barrington Cir, Paducah KY 42003-8895
MAGNIFICO, Ashley FR
7147 Lindsey Leaf Cv, Cordova TN 38018-5656
MAGRANS, Carolyn Isbell D1
2424 Larry Rd, Clarksville TN 37043-5524
MAGUEYAL, Christina L FR
1721 Vicksburg Dr **67B-4763**
Southaven MS 38671-1226
MAHAOEVAN, Lakshman Iyer D1
9022 Brent Ln, Cordova TN 38016-4062
MAHALEY, Elijah A FR
1081 Fountain Glen Dr, Lawrenceville GA 30043-4720
MAHANNAH, Melinda Crawford GR
4840 Blue Wing St, Memphis TN 38141-0741
MAHAR, Anthony Thomas JR
3621 Cowden Ave, Memphis TN 38111-6016
MAHARREY, Emily Suzanne FR
1360 E Rolling Oaks Dr, Memphis TN 38119-4914
MAHARREY, Whitney SO
662 Watson St, Memphis TN 38111-7527
MAHAVRATAYAJULA, Sarat GR
Flat No:G4,Noble Villa Appartm, Venkat Sai Enclave,
Nizampet,
Hyderabad FC 500090
MAHOI, Fatmata Abielere JR
6261 Arbor Creek Trl Apt 107,
Memphis TN 38115-3464
MAHER, Ashley Nicole SO
3441 Wolf Spring Ln, Bartlett TN 38133-2888
MAHER, Cheri Nichole FR
3233 Haraway St, Memphis TN 38118-4437
MAHER, Victoria FR
4222 Sioux Ln, McHenry IL 60050-5349
MAHIN, Adrian Jamal FR
424 Clarkston Dr, Smyrna TN 37167-4156
MAHMOOD, Sakina Gul SR
7222 Newling Ln, Memphis TN 38125-2141
MAHN, Andrea Lacy JR
5796 Ellison Ln, Florence MT 59833-6606
MAHONE, Ashley A FR
703 Charles Allison Ct, Smyrna TN 37167-8358
MAHONEY, Susan Elizabeth GR
95 Harbor Town Sq Apt 304,
Memphis TN 38103-8859
MAI, Hong JR
7472 Apple Yard Ln, Cordova TN 38016-8768
MAI, Mimi SO
5067 Fairbrook Ave, Memphis TN 38118-2530
MAI, Tracy SR
4531 Angel Ave, Memphis TN 38122-1702
MAIOEN, Konshela M SR
7886 Molly Meadow Cv, Walls MS 38680-8499
MAINE, Samuel Andrew SR
445 US Highway 412 E Lot 12,
Jackson TN 38305-7112
MAISH, Kathryn Jean D1
1895 Peabody Ave, Memphis TN 38104-4058
MAITI, Rashmila D1
103, Diamond Harbour Road, 1st Floor, Khidderpore,
Kolkata 700023
MAJAJ, Rami M HS
894 Rhett Butler Dr, Collierville TN 38017-1662
MAJAJ, Ramzi Muhannad SO
894 Rhett Butler Dr, Collierville TN 38017-1662
MAJANO, Priscilla Yissell FR
4353 High Ridge Pt, Memphis TN 38125-5012
MAJEED, Nazeeh Abdur Rahiem 5Y
PO Box 382172, Germantown TN 38183-2172
MAJOR, Adam Joseph SR
9006 Lansdowne Ln, Germantown TN 38139-3440
MAJOR, Cory L O1
3411 Southern Ave **678-2351**
Memphis TN 38111-4343

MAJORS, Tabria Symone SR
564 Castlegate Dr, Nashville TN 37217-4210
MAJURI, Wayne Michael GR
1892 N Reid Hooker, Eads TN 38028-6944
MAKAREM, Patricia Linda SR
1418 Cordova Rd, Germantown TN 38138-1711
MAKENA, Rohitraj Patrudu GR
50-53-15, Plot No Nri-1, North Extension,
Seetammadhara,
Visakhapatnam 530013
MALAOY, Jonas FR
320 Beaver Rd, Munford TN 38058-6181
MALANI, Sophia Usman SR
3113 Wetherby Dr, Germantown TN 38139-8072
MALASRI, Jittapong GR
655 Riverside Dr Apt 502, Memphis TN 38103-4623
MALCOM, Molly Marie JR
125 Cottonwood Cir S, Collierville TN 38017-1232
MALDONADO, Allison Eunice FR
305 Countryside Dr, Dakland TN 38060-4055
MALDONAOO, Carlos JR
6948 Redfield Dr, Germantown TN 38138-1531
MALEKMOHAMMADI, Mojtaba D1
Vafa, No 10,, Hussein Abad, Pasdaran,, Tehran
MALEY, Christopher Gerald GR
7878 Vera Louise Cir, Bartlett TN 38133-2037
MALHOTRA, Kanchan SR
3031 Roseleigh Dr, Southaven MS 38672-7187
MALHOTRA, Rishi FR
7250 Corsica Dr, Germantown TN 38138-1632
MALHOTRA, Shivanshu SO
3031 Roseleigh Dr, Southaven MS 38672-7187
MALIGA, Ariana Kaimipono SO
58 Dogwood Trce, Atoka TN 38004-7790
MALIK, Nadeem Anwar GR
374 Winding River Cir Apt 102,
Memphis TN 38120-2905
MALKIN, Adam S 5Y
3839 Healey Rd, Memphis TN 38111-6617
MALLAOI, Vineela GR
No 502,5th Flr,Pavani Prestige, Ameerpet,
Andhra pradesh,India 500016
MALLARY, Kenneth JR
5064 Quince Rd, Memphis TN 38117-6812
MALLETT, Kathryn Elizabeth FR
6795 Hunters Dak Dr Apt 202,
Memphis TN 38120-4492
MALLETT, Kelvin SR
1043 W Shankman Cir, Memphis TN 38108-3036
MALLORY, April Nicole SR
4577 Hancock Dr, Memphis TN 38116-7621
MALLORY, George SR
8293 Whispering View Dr, Memphis TN 38125-3264
MALLORY, Mitchell FR
9505 Collierville Arlington Rd,
Arlington TN 38002-4092
MALLORY, Tieesha Marie SR
1522 Monsarrat St **774-1599**
Memphis TN 38109-1627
MALLOY, Denise Sherry GS
1248 Floyd Ave **678-2611**
Memphis TN 38127-5204
MALMI, Markku Arvo Ilmari JR
4539 N Newland Ave,
Harwood Heights IL 60706-4842
MALMI, Stephanie Nicole SR
4539 N Newland Ave,
Harwood Heights IL 60706-4842
MALMQUIST, Meredith Tristana SD
2095 Exeter Rd Apt 80-337,
Germantown TN 38138-3963
MALONE, Alexander SR
3517 McKenzie Cv, Memphis TN 38118-5553
MALONE, Alexis Leann JR
3040 Spruce Cv, Hernando MS 38632-4290
MALONE, Brandi May Echols GR
7120 Buckingham Dr, Germantown TN 38138-4534
MALONE, Brandon C SR
9503 Autumn Trail Cv, Lakeland TN 38002-8298
MALONE, Brittny Monet SR
4298 Gin Wade Cv, Memphis TN 38125-3265
MALONE, Cametrione M JR
1092 Skating Rink Rd, Victoria MS 38679
MALONE, Crystal N GS
3439 Emily Pl Apt 4 .....**794-6734**
Memphis TN 38115-1434
MALONE, Daniel Elmer GR
3479 Wynmont Grove Cv, Collierville TN 38017-3297
MALONE, Darron D SR
328 Delta Rd, Memphis TN 38109-6553
MALONE, David Lamont SR
2308 Nelson Ave, Memphis TN 38104-5700
MALONE, DeNisha Nicole FR
5990 W Wagon Hill Rd, Millington TN 38053-8344
MALONE, Ebonie Zara FR
280 E Johnson Cir, Memphis TN 38112-4212
MALONE, Jacob A SR
90 Robertson St, Savannah TN 38372-1595
MALONE, Jessica Page SR
32 Bucksnort Rd, Covington TN 38019-6200

FIRST SOUTH FINANCIAL
TIGER BANKING CENTER
(901) 678-4040 • www.firstsouth.com • 209 Rawlins Service Court (Above The Campus Bookstore)
Free Checking For Students, Faculty And Staff • Free Internet Banking • No Minimum Balance, No Monthly Fee • Unlimited Transactions • Free Tiger Debit Card

MALONE, Jessica Sandrall JR
5520 Duail Thicket Dr, Memphis TN 38134-6512
MALONE, Keiwone De'Aundre SD
2800 S Mendenhall Rd Apt 26,
Memphis TN 38115-1785
MALONE, Kenneth W SD
10188 Eveninghill Dr, Cordova TN 38016-0335
MALONE, Kierra LaKera SR
7956 Snow Frost Cv, Memphis TN 38125-3389
MALONE, Kierra N SD
3789 N Advantage Way Dr, Apt 105,
Memphis TN 38128-7215
MALONE, Lauren 8lanche SR
18 Loretta Cv, Brighton TN 38011-6290
MALONE, Marliesha Demetra FR
8178 Registry Ln Apt 202, Cordova TN 38016-2072
MALONE, Melba Louise SR
4180 Fredericks Ave **678-3935**
Memphis TN 38111-8010
MALONE, Morgan Rochelle SR
4032 Glenalp St, Memphis TN 38127-4114
MALONE, Natalie Fox P1
4866 Delbridge Ct E, Olive Branch MS 38654-5016
MALONE, Nathan Alexander SR
155 Mellon Rd, Arlington TN 38002-4241
MALONE, Perry Marquez SD
6735 Ironwood Dr, Olive 8ranch MS 38654-4336
MALONE, Shawneice TaShae D1
11565 Stable View Dr, Eads TN 38028-6962
MALONE, Stephanie Marie FR
1796 Kent Rd, Memphis TN 38116-5314
MALONE, Tamara Marie FR
3229 Navajo Ln, Memphis TN 38119-8013
MALONE, Tamera S GR
946 Chambliss Rd, Memphis TN 38116-6380
MALONE, Taralyn N JR
50 Liberty Rd, Moscow TN 38057-6800
MALONE, Teresa A SR
5656 8allenmoor Dr, Memphis TN 38141-6802
MALONE, William Earl SR
2767 Van Der Veer Dr, Memphis TN 38133-4930
MALONE, Zachary J SR
6415 Lake Meadows Dr, Hixson TN 37343-3163
MALPASS, Courtney Michelle FR
596 Arbor Hollow Cir Apt 307,
Cordova TN 38018-3409
MALSOM, Laura Lynn SR
3065 Havelock Cv, Lakeland TN 38002-4126
MALTBY, Daniel 8lake GR
1163 Cordova Green Dr, Cordova TN 38018-9198
MAMARIL, Allen Jed Castro FR
5530 Angelace Dr S, Memphis TN 38135-0231
MAMIDANNA, Gayatri D1
2840 Summit Arbors Cir Apt 205,
Memphis TN 38128-0945
MANAM, Venkatesh GR
D No 22-22-1/A,Woodnagar, Dpp Govt Hospital Road,
Chirala 523155
MANCHALA, Vishnu V GR
875 Federal Ridge Dr Apt 201,
Collierville TN 38017-7053
MANCHIRAJU, Archana GC
3908 Torrey Pines Cir Apt 204,
Memphis TN 38125-2797
MANOUJANO, George FR
1916 Lausanne St, Memphis TN 38117-7418
MANECLANG, Anna Abernathy SR
1842 8rooksedge Dr, Germantown TN 38138-2716
MANERS, Lisa A GR
777 Hawthorne St, Memphis TN 38107-4535
MANESS, Amanda Marie GS
8576 Kettering Dr, Cordova TN 38016-4550
MANESS, Austin Jacob SD
8595 Prism Cv E, Cordova TN 38018-6484
MANESS, Candace JR
13 Flowers Cv, Darden TN 38328-2804
MANESS, Kaitlyn SD
510 S Highland St Apt 43, Memphis TN 38111-4342
MANESS, Taylor SD
1522 8rookside Dr, Germantown TN 38138-1807
MANGINI, Mark Anthony P1
539 Rillbrook Dr, Collierville TN 38017-1857
MANGOLO, Ian SD
7136 Locksley Ln, Fairview TN 37062-9109
MANGRUM, Daniel Caleb SR
9424 Slezenger Ln, Lakeland TN 38002-9220
MANGRUM, Hannah Elizabeth FR
9424 Slezenger Ln, Lakeland TN 38002-9220
MANGRUM, Stevana Roi JR
4061 Gibbs Pkwy, Memphis TN 38128-1311
MANGRUM, Synethia FR
1357 McMillan St, Memphis TN 38106-4513
MANGUM, Dominique Nicole SD
2427 Warren St, Memphis TN 38106-8109
MANHEIN, Hardin F FR
6576 Pidgeon Hall, Memphis TN 38119-6636
MANIJAK, Megan 5Y
4276 Charleswood Ave, Memphis TN 38117-1644
MANJIYANI, Alina HS
235 Federal Row Dr Apt 103,
Collierville TN 38017-7045

MANLEY, Gwyneth Amber JR
4326 Meadow Dr, Santa Maria CA 93455-4085
MANN, Lauren Alyssa FR
86 Sterling Ridge Dr, Atoka TN 38004-7951
MANN, Morgan Danielle SR
10200 Herons Ridge Dr, Lakeland TN 38002-8284
MANN, William Tyler SD
10035 Tracy Rd, Atoka TN 38004-7531
MANNING, Christopher J SR
6348 Egerton Cir, Memphis TN 38119-5417
MANNING, Ciara Marchell SD
3970 Carter Ave, Memphis TN 38122-5201
MANNING, Keela Mechelle JR
107 Leeanna Ln, Lebanon TN 37090-5330
MANNING, Meagan Nicolle 5Y
6348 Egerton Cir, Memphis TN 38119-5417
MANNING, N Kathleen JR
4468 Garnett Rd **678-4652**
Memphis TN 38117-6428
MANNING, Whitney Nicole P1
1500 Westport Rd, Knoxville TN 37922-8045
MANNING-HOOD, Tracy D1
1120 Legacy Farm Ct Apt 201,
Collierville TN 38017-8778
MANOAH, Elizabeth Samuel SD
175 W Red Oak Dr Apt 101, Memphis TN 38112-4637
MANSHACK, Melissa FR
3552 Englishill Dr, 8artlett TN 38135-2312
MANSOUR, Christopher William FR
488 W Regis Pl, Cordova TN 38018-6702
MANSOUR, Ryan FR
1125 Sugar Ln, Collierville TN 38017-8317
MANUEL, DeEssence Shanae FR
6499 Saddleback Cir, Memphis TN 38141-0762
MANUEL, Yukita Adams JR
3712 Kildee Cv, Memphis TN 38128-4305
MANUS, James FR
6379 Richfield Dr, 8artlett TN 38134-3778
MAO, Ke GR
3211 Cheval Dr, Memphis TN 38125-0731
MAO, Yan D1
PO 8ox 2421-1, No 100 Zizhuyuan Street,
8eijing 100089
MAPLES, Danielle Alana JR
6976 Cades 8rook Cv, Millington TN 38053-4015
MAPLES, Joshua M SR
4604 Sugar Creek Rd, Memphis TN 38118-7254
MAPLES, Rico Montoya SD
695 Gilleas Rd, Memphis TN 38109-3152
MAPLES, Terraneka Lashay FR
3569 Chester Ln, Memphis TN 38119-9204
MAPP, Jessica Nicole SD
2804 Lera Jones Dr, Antioch TN 37013-1351
MARA, Katherine Marie P1
683 Harbor Edge Cir Apt 301,
Memphis TN 38103-5860
MARABLE, Aidan SO
1601 Green Ln Apt 42, Shelbyville TN 37160-2359
MARAIS, Segen Kyle JR
2976 Woodland Ash Cv, Lakeland TN 38002-3835
MARAIS, Travis FR
2976 Woodland Ash Cv, Lakeland TN 38002-3835
MARANEY, Amanda Rae SR
1554 Stacey St, Memphis TN 38108-2646
MARANISE, Anna Maria FR
95 W Viking Dr, Cordova TN 38018-7262
MARANISE, Lori Michelle SR
3589 Douglass Ave, Memphis TN 38111-5721
MARBURY, Ginger Ann SR
6888 Tanners Way Cv, Southaven MS 38672-6562
MARBURY, Kathryn FR
8276 Clinton Way Ln, Cordova TN 38018-6305
MARCHESE, Anthony FR
154 Bancroft Ave, Collierville TN 38017-1510
MARCHINI, Mary Katherine SR
6546 Espalier Cir . . . . . **(800) 873-0089**
Memphis TN 38119-6649
MARCONI, Stephanie Gail HS
401 E Valleywood Dr, Collierville TN 38017-3502
MARCUS, April Elyse SR
794 N Walnut 8end Rd, Cordova TN 38018-6423
MARIANO, Carolyn A SR
1189 Heather Ridge Cv, Collierville TN 38017-3200
MARION, Paul C FR
1185 Perkins Ter, Memphis TN 38117-6011
MARITIM, Helen Chepkemoi GR
3927 Tamarron Cir Apt 102, Memphis TN 38125-2353
MARKHAM, Leah Mashburn SR
6300 Fiske Rd, 8artlett TN 38135-1110
MARKHAM, Lillian Nicole SD
190 McKnight Loop, Mason TN 38049-6318
MARKHAM, Peytyn Shelby FR
4187 Sunny Meadows Rd, Bartlett TN 38135-0402
MARKING, Joshua Thomas SD
404 Walker Pkwy, Atoka TN 38004-7717
MARKING, Kimberly Ann SR
3061 McGee Cv, Memphis TN 38128-4609
MARKLE, Brittney M SR
888 Hunters Retreat Dr, Collierville TN 38017-1450

MARKLE, Caitlin 8ernadette JR
888 Hunters Retreat Dr, Collierville TN 38017-1450
MARKLE, Lauren Nicole FR
315 Deerfield Cv, Somerville TN 38068-1215
MARKLE, Tiffany Marie JR
1750 Pigeon Roost Rd, 8yhalia MS 38611-9653
MARKOV, Denis GR
Engelsa 16/25, Smolensk 214014
MARKOVIC, Dalibor GR
5097 Stembridge St, Arlington TN 38002-8935
MARKRAY, Genequa Darchelle SO
973 Isabelle St, Memphis TN 38122-5021
MARKRAY, Jimmetra FR
973 Isabelle St, Memphis TN 38122-5021
MARKUS, Joshua B SR
2770 Madison Ave Apt 1, Memphis TN 38111-2046
MARLAR, Austin Clay SR
9341 Coryelle Ln, Hernando MS 38632-6357
MARLOW, Elizabeth Rachelle Foster GR
8075 Neshoba Rd, Germantown TN 38138-3027
MARLOWE, Christopher Adam 5Y
1963 Rembert Pl, Memphis TN 38104-4051
MARONG, 8intu GS
5500 Edwin Forest Rd, Memphis TN 38141-2411
MARQUETTE, Letitia Louise SO
3585 Powell Ave, Memphis TN 38122-3471
MARR, Carla Lynn JR
164 Legacy Farm Pl Apt 203,
Collierville TN 38017-8788
MARR, Christy Michelle SR
3456 Josee Ln, 8artlett TN 38135-2477
MARR, Denita Ashley JR
4469 Pinegate Dr, Memphis TN 38125-3556
MARR, Leondra Raquel JR
PO 8ox 280767, Memphis TN 38168-0767
MARR, Tania Tierra FR
3244 W Danville Cir Apt 7, Memphis TN 38118-4174
MARRIN, Sarah GR
70 S 4th St Apt 316, Memphis TN 38103-5227
MARRS, Allison Parker SR
625 Woodland Trace Ln, Cordova TN 38018-6609
MARS, Amber Elizabeth SD
347 Carriage Ct Apt 3, Cordova TN 38018-9075
MARS, Matthew JR
347 Carriage Ct Apt 3, Cordova TN 38018-9075
MARSH, Cassidy SD
9779 Dogwood Ct E, Olive Branch MS 38654-1702
MARSH, Christopher SD
PO 8ox 38384, Germantown TN 38183-0384
MARSH, Emily May FR
7775 Shadow Hills Dr, Arlington TN 38002-5755
MARSH, Kendra Diane SD
855 Blue Rd, Dickson TN 37055-2339
MARSH, Rachael Rebecca GR
4083 Course View Dr, 8artlett TN 38135-5187
MARSH, Ryan M FR
7775 Shadow Hills Dr, Arlington TN 38002-5755
MARSH, Tasha Elizabeth 5Y
8227 Mer Rouge Dr, Germantown TN 38138-8101
MARSHALL, Adrianna C SO
132 E Norwood Ave, Memphis TN 38109-2333
MARSHALL, Alison Denise SR
PO 8ox 1501 . . . . . **434-4770**
Cordova TN 38088-1501
MARSHALL, Allison Margaret HS
322 Black Wolf Dr, Collierville TN 38017-6861
MARSHALL, Angie Lashea SR
1399 Florida St, Memphis TN 38106-4113
MARSHALL, August Cour GR
8203 Poplar Pike, Germantown TN 38138-6126
MARSHALL, Becky Diane SR
328 Meadow Trail Cv, Cordova TN 38018-7310
MARSHALL, 8enjamin Larry GR
1756 Lawrence Ave Apt 8, Memphis TN 38112-5304
MARSHALL, 8randon G SR
5141 Teal Ave, Memphis TN 38118-4533
MARSHALL, Caitlin Hannah SD
3767 Westwood Cv, Memphis TN 38128-4319
MARSHALL, Christopher Raishun GR
3019 Spottswood Ave, Memphis TN 38111-2256
MARSHALL, Christopher V 5Y
1397 Wilson St, Memphis TN 38106-5012
MARSHALL, Clarence FR
5139 N Fluss Cv, 8artlett TN 38135-6219
MARSHALL, Daniella Canease FR
4907 White Pass Dr, Collierville TN 38017-3788
MARSHALL, Dawn FR
1896 Dearing Rd, Memphis TN 38117-7408
MARSHALL, Deborah Lashun GR
9640 Woodland Creek Cv, Cordova TN 38018-3635
MARSHALL, Geremy Durrell FR
8906 Chesterfield Dr, Southaven MS 38671-2408
MARSHALL, Kaisa FR
2814 Whispering Fern Ct, Kingwood TX 77345-2227
MARSHALL, Kevin Dewayne FR
1570 Echles St, Memphis TN 38111-6334
MARSHALL, Lucretia Tiana SD
4240 Lansford Dr, Memphis TN 38128-3309

MARSHALL, Marcus D
7824 US Highway 51 N Apt 8,
Millington TN 38053-3413
MARSHALL, Phillip Scott
447 Shiloh Dr, Marion AR 72364-2330
MARSHALL, Sarah Kathryn
1844 York Ave Apt S, Memphis TN 38104-5247
MARSHALL, Tarus De'Shun
2757 8rowning Ave, Memphis TN 38114-4903
MARSHALL, Tierney Marchel
PO 8ox 754628, Memphis TN 38175-4628
MARSHALL, William Joseph
784 Eastern Dr, Memphis TN 38122-2609
MARSHALL, Yawstaire L
2639 Central Ave Apt D2, Memphis TN 38104-590
MARSICO, Robert Salvatore
2085 Dalkeith Dr, Germantown TN 38139-3407
MARTCHEK, Tara L
210 Kate McClanahan Dr, Munford TN 38058-645
MARTER, Allen
2252 8irken Dr, Memphis TN 38134-5948
MARTIN, Alysia Faye
9 Charlotte Dr, Jackson TN 38301-6614
MARTIN, Amber Noelle
6955 Northknoll Ave, Millington TN 38053-3010
MARTIN, Andrew Thomas
3778 Pineview Rd Apt 104, Memphis TN 38125-6
MARTIN, Anna Marie
24 8agby Point Rd Apt C, Jackson TN 38305-5308
MARTIN, Antonio M
4939 Wilburn Ave, Memphis TN 38117-2045
MARTIN, Arnesha Renee
6449 Whispering Ct Apt 203,
Memphis TN 38115-5631
MARTIN, Ashley Magen
6955 Northknoll Ave, Millington TN 38053-3010
MARTIN, Ashley Michelle
3155 Moriah Trl Apt 203, Memphis TN 38115-069
MARTIN, 8ailie
208 Greenbriar Ave, Shelbyville TN 37160-4304
MARTIN, 8arbara D
166 8yron Dr, Memphis TN 38109-5464
MARTIN, 8rett Scott
5358 8oswell Rd, Memphis TN 38120-1539
MARTIN, 8rian Todd
1346 Woodston Rd, Memphis TN 38117-6354
MARTIN, Caroline
4450 Spring Harbor Dr, Millington TN 38053-8476
MARTIN, Chad Edward
3148 Hill Lake Dr, 8artlett TN 38135-2584
MARTIN, Charlotte Lynn
725 Walnut Bend Rd, Arlington TN 38002-4040
MARTIN, Christine
6605 Stephan Ridge Dr, 8artlett TN 38135-2548
MARTIN, Christopher P
1628 Simpson Dr, Clarksville TN 37043-4525
MARTIN, Courtney Layne
406 Windchase Dr, Munford TN 38058-6089
MARTIN, Donna Rochelle
PO 8ox 3913, Memphis TN 38173-0913
MARTIN, Dorcus Darlene
3093 8eauchamp Dr, Memphis TN 38118-5707
MARTIN, Dustin 8laine
6955 Northknoll Ave, Millington TN 38053-3010
MARTIN, Ebony Dominique
2952 Brook Tree Cir, Memphis TN 38119-8697
MARTIN, Emily Miranda
7837 Elm Leaf Dr, Germantown TN 38138-7105
MARTIN, Eric William
425 Hound Hill Pl, Collierville TN 38017-2136
MARTIN, Fredrick
7125 Country Walk Dr, Cordova TN 38018-2802
MARTIN, Genese Lashay
5305 Hickman St, Memphis TN 38116-9307
MARTIN, Greg L
1735 Cornelia Ln, Memphis TN 38117-7003
MARTIN, Gregory
907 Springdale Run Dr, Memphis TN 38108-3342
MARTIN, Halcyenda Erica LaSha
2412 Saratoga Ave, Memphis TN 38114-2415
MARTIN, Heather LeeAnn
2788 Fountain Gate Dr S, Hernando MS 38632-947
MARTIN, Jamee Covington
6668 Whitten Pine Dr, Memphis TN 38134-8036
MARTIN, James Alton
5174 Rolling Fields Dr, Memphis TN 38134-3148
MARTIN, James Michael
1725 Ivy Rd, Eads TN 38028-3273
MARTIN, James Zackary
560 Rocky Point Rd, Cordova TN 38018-7028
MARTIN, Jarkius Va'Shad
10146 Sutton Ridge Ln, Cordova TN 38016-0685
MARTIN, Jasmine
3317 E Rosita Cir, Memphis TN 38116-3135
MARTIN, Jasmus Dejuan
5207 Bruton Ave, Memphis TN 38135-8207
MARTIN, Javeon
1341 Hidden Ridge Ln, Cordova TN 38016-0111
MARTIN, Jeremy Lucas
260 Sunnyside Dr, Lexington TN 38351-7584

RTIN, John David SD
600 Pepperwood St, Memphis TN 38134-7566
RTIN, Johnetta M SR
378 Hebron Dr, Memphis TN 38116-9306
RTIN, Jordan FR
104 Naragansett Cv, Memphis TN 38125-3014
RTIN, Joshua R SD
497 Wolf Ridge Dr, Collierville TN 38017-6869
RTIN, Kimberly Elizabeth Kuhn GR
174 Rolling Fields Dr **794-5540**
Memphis TN 38134-3148
RTIN, Kimberly Sheree SR
305 Hickman St, Memphis TN 38116-9307
RTIN, Lewis Franklin SR
28 8ruins Trce, Cordova TN 38018-6844
RTIN, Lou F D1
02 Hollyoke Ln, Memphis TN 38117-2326
RTIN, Mandy Nicole JR
203 Magnum Dr, Dickson TN 37055-4908
RTIN, Matthew James Aaron JR
778 Pineview Rd Apt 104, Memphis TN 38125-6564
RTIN, Maya Michelle FR
460 Hendricks Ave, Memphis TN 38111-5108
RTIN, Neile Elizabeth JR
891 Forest Meadow Dr, Memphis TN 38125-4002
RTIN, Pierce Aaron SR
725 Ivy Rd, Eads TN 38028-3273
RTIN, Randal Edward P1
912 Laurel Hill Rd, Knoxville TN 37923-2023
RTIN, Rebecca FR
351 High Plains Rd, 8artlett TN 38135-0423
RTIN, Reese FR
725 Ivy Rd, Eads TN 38028-3273
RTIN, Rosalind Renee Gooden D2
515 Lodestone Way, Memphis TN 38109-6442
RTIN, Ross Hunter FR
994 Watson St, Memphis TN 38111-7527
RTIN, Serenity Mariah HS
2990 Tamerlane Ln, Germantown TN 38138-8713
RTIN, Tylan Keith-DeSean FR
3308 Arborbend Dr, Smyrna TN 37167-2991
RTIN, Victoria FR
5400 Newstone Dr Apt 103, 8artlett TN 38135-9163
RTIN, William J Alexander JR
55 N Evergreen St, Memphis TN 38104-6430
RTIN, Xerlotta Chante' FR
628 Mallory Dr, Clarksville TN 37042-3887
RTIN, Zachary Alexander FR
6213 Willow Dak Dr, Nashville TN 37221-3922
RTINEZ, Chasity D GR
7827 Chaney Ln, 8artlett TN 38133-2081
RTINEZ, Gabriela I A D2
355 Creekside Dr Apt 2, Memphis TN 38117-5019
RTINEZ, Jennifer D2
510 City House Ct Apt 406, Memphis TN 38103-6410
RTINEZ, Jordan FR
26973 SW 134th Ct, Homestead FL 33032-7778
RTINEZ, Joshua Raul SR
640 8eaver Rd, Munford TN 38058-6157
RTINEZ, Shaunta JR
PO 8ox 1085, Marion AR 72364-1085
RTINEZ, Whitney Lea SD
1419 Carlisle Ln, West Memphis AR 72301-1707
RTINI, Jacob FR
4034 Daybreak Cv, 8artlett TN 38135-5132
RTINO, Frank Ernest HS
977 Collingham Cv, Collierville TN 38017-8672
RTORANO, Michael JR
7676 Belgrave Cv, Germantown TN 38138-7002
RTY, Russell Andrew P3
1984 Warwickshire Dr, Soddy Daisy TN 37379-3111
RVEL, Ruby Nadine JR
Apt 1010, 851 Ted A Crozier SR Blvd,
Clarksville TN 37043-8929
RX, Amy Elizabeth GR
165 Greer Ln, Oakland TN 38060-4855
SANGANO, Marie JR
5835 Sun Cv Apt 6, Memphis TN 38134-9106
SCARENAS, Cheyenne Noel SD
12852 Topaz St, Garden Grove CA 92845-2720
SHBURN, Laurence Ray SD
4918 Main St, Bethel Springs TN 38315-2577
SHBURN, Mallory Erin SR
2444 E Hawthorne Rd, 8artlett TN 38134-5914
SHBURN, Rachel SD
3561 Grand Oaks Cv, Arlington TN 38002-9386
SHBURN, Samuel David GR
7212 Shady Daks Dr, 8artlett TN 38133-8930
SIAKOWSKI, Anna Marie FR
3634 Douglass Ave, Memphis TN 38111-5724
SK, Adrienne Renae SR
1196 Tara Dr, Hernando MS 38632-1254
SK, Bria FR
5397 Meadowlake Dr N, Memphis TN 38115-1700
SK, Jonathan Tyler FR
3570 Melvin Qualls Rd, Michie TN 38357-6122
SK, Katherine Elizabeth SR
5442 Meadow Pointe Dr, Southaven MS 38672-6717
SON, Ardette Latasha SO
1234 Capital Ave, Memphis TN 38107-1348

MASON, Audrey June SR
4201 N 8uford Ellington Dr, Memphis TN 38111-7427
MASON, 8riana Nicole FR
7329 Stonington Dr, Memphis TN 38125-3574
MASON, Charles Siason GR
772 Lark Hill Cv, Collierville TN 38017-6132
MASON, Chelsea Dawn FR
3380 Summerhill Dr, 8artlett TN 38134-3025
MASON, Cynthia Smith SD
110 N McLean 8lvd Apt 2 .....**327-6111**
Memphis TN 38104-2622
MASON, Dar'Keela Esp'o-nay FR
712 Town Creek Rd, Covington TN 38019-1700
MASON, Eric W JR
6300 8riergate Dr, 8artlett TN 38134-3752
MASON, Felisha Renee SD
79 Shortline Rd, Munford TN 38058-6173
MASON, Franklin H FR
1119 42nd St NE, Washington DC 20019-1910
MASON, Gary FR
3251 Webber Dr, Lakeland TN 38002-9713
MASON, Greg Michael SR
3446 E Shelby Dr, Memphis TN 38118-7257
MASON, Janelle M SR
RR 2 8ox 189, Hydro OK 73048-9499
MASON, Jodie Antoinette GR
2191 Chattering Ln, Memphis TN 38127-3401
MASON, LaOuisha Rashelle JR
497 S Parkway E, Memphis TN 38106-5441
MASON, Latoysha FR
218 Cochran Pl, Memphis TN 38105-4102
MASON, Megan Danielle SD
3875 Lost Shadows Cv, Memphis TN 38128-2416
MASON, Michael Christopher FR
3875 Lost Shadows Cv, Memphis TN 38128-2416
MASON, Monica Valencia SO
1119 42nd St NE, Washington DC 20019-1910
MASON, Monique Lashell JR
121 Haynie St Apt 8, Covington TN 38019-2311
MASON, Patricia Colleen JR
3226 Scotland Rd, Memphis TN 38128-4146
MASON, Starkeisha FR
846 Alida Ave, Memphis TN 38106-6732
MASON, Tameka Darlene 5Y
1850 Wooten St, Covington TN 38019-1541
MASON, Thomas GS
1651 Ellsworth St, Memphis TN 38111-5029
MASON, Willie Joe FR
3896 Homewood Cv, Memphis TN 38128-4302
MASOUD, Monica Makram SR
8409 Chimneyrock 8lvd, Cordova TN 38016-5162
MASSENGALE, Angela Leigh GR
2155 Poplar Ave Apt 2, Memphis TN 38104-2833
MASSENGILL, Rebecca Lee SR
112 Halliburton St Apt 8, Ripley TN 38063-2062
MASSEY, 8obby John SR
1122 Crockett Loop N, Hernando MS 38632-6536
MASSEY, 8rian Dennis SR
3035 Champions Dr Apt 301,
Lakeland TN 38002-5825
MASSEY, Cara Y GR
718 Smart Rd, Holly Springs MS 38635-7856
MASSEY, Christina Lauren SO
3226 S Waynoka Cir, Memphis TN 38111-3615
MASSEY, Christopher Wade HS
118 W Pecan Valley St, Collierville TN 38017-1909
MASSEY, Heather C FR
118 W Pecan Valley St, Collierville TN 38017-1909
MASSEY, Karmillia A FR
3550 Graceland Dr, Memphis TN 38116-4408
MASSEY, Malvin GR
3596 Walker Ave Apt 16, Memphis TN 38111-5957
MASSEY, Mason Thomas JR
211 Woods Cir, Columbia TN 38401-4738
MASSEY, Megan L GR
308 N Aberdeen Dr, Munford TN 38058-2610
MASSEY, Michael Gary 5Y
1170 8uckeye Rd, Cordova TN 38018-6544
MASSEY, Shelia Shantain SR
569 W Raines Rd, Memphis TN 38109-4325
MASSI, Cassandra Marie FR
4400 Powell Ave, Memphis TN 38122-2805
MASSIMO, Nancy Aputu FR
4982 Edmondson Pike Apt A-19,
Nashville TN 37211-4763
MASSOLI, Joseph Kyle SO
7232 Mimosa Dr, Germantown TN 38138-5752
MASSOT, Shelby SD
2154 White Lane Dr, Chesterfield MD 63017-7946
MASTERS, Amanda Louise 5Y
2015 Tate Rd, Drummonds TN 38023-2933
MASTERS, Lelyn Russell 5Y
131 Clark Pl Apt 2, Memphis TN 38104-2413
MASTERS, Robert Loren D2
11 Raphael Cv, Munford TN 38058-6100
MASTERSON, Brandee L GR
92 N Tucker St, Memphis TN 38104-2656
MASTIN, Jennifer SD
221 Gardenia Dr, Memphis TN 38117-2315

MASTRON, Nicholas Patrick SD
5246 Sycamore Grove Ln, Memphis TN 38120-2242
MASUO, Umair GR
1758 Dickens Cv, Germantown TN 38139-3600
MASUM, Salahuddin Mohammad D1
Apt 201, 4237 N 8uford Ellington Dr,
Memphis TN 38111-7425
MATAELE, TuiPulotu Tonga SO
15 E Parkway S Apt 6, Memphis TN 38104-4384
MATARACIOGLU, Mehmet Dnur GR
8agdat Cad Mehmet Reis Sok, Karakas Apt 2/3
Kucukyali,
Istanbul 34841
MATHENA, Lisa Denier SR
3724 Deer Forest Dr, Memphis TN 38115-5252
MATHENEY, Emily Rebecca SR
771 Skyline Dr, Jackson TN 38301-3913
MATHENEY, Martin SO
771 Skyline Dr, Jackson TN 38301-3913
MATHENIA, Joshua Paul SR
4830 8radfield Run, Memphis TN 38125-3720
MATHENIA, Michael Keith GR
915 N Madison Row Ct Apt 202,
Collierville TN 38017-7020
MATHENY, Madeline S GR
6263 US Highway 70 E, 8rownsville TN 38012-8601
MATHENY, Matthew Michael JR
656 Sugarbush Cv S, Collierville TN 38017-6188
MATHES, Jasmine N'Chelle FR
3646 Hanna Dr, Memphis TN 38128-3204
MATHESON, Robert Thomas SR
98 East Dr, Munford TN 38058-6628
MATHEWS, 8ianca C GR
PO 8ox 362 .....**516-7000**
Whiteville TN 38075-0362
MATHEWS, 8rinkley Ruth SR
4840 Highway 161, Springfield TN 37172-6784
MATHEWS, 8ruce George SO
8531 8uckthorn Dr, Germantown TN 38139-5201
MATHEWS, Daniel Tyler SR
620 Oakwood Ter, Mount Juliet TN 37122-2108
MATHEWS, Keri Montague JR
8378 Trondheim Dr, Cordova TN 38018-4376
MATHEWS, Sarah Marie JR
6363 Forest Grove Dr, Memphis TN 38119-6532
MATHEWS, Steven Lavar JR
5054 Cottonwood Rd, Memphis TN 38118-2612
MATHEWSON, Gregory C SR
2339 Champaign St, 8artlett TN 38134-5705
MATHIAS, 8rittany L FR
2000 Lakefront Dr Apt 104,
Collierville TN 38017-0824
MATHIS, Adrianna Michele SO
49 Tinsley Way, Senoia GA 30276-2815
MATHIS, Alan Perry SR
5643 Chapman Ave, Memphis TN 38119-7107
MATHIS, Alana L SD
1324 8rower St, Memphis TN 38111-3910
MATHIS, Ariel PatriciaGabriel SD
2615 Courtney Dr, Memphis TN 38128-4766
MATHIS, Chelsie Dale JR
4400 8roadway Rd, Arlington TN 38002-7480
MATHIS, Colby SO
8993 Country Maple Cv, Cordova TN 38016-2437
MATHIS, Dale V D1
516 College St, PD 8ox 494, Gleason TN 38229-7814
MATHIS, Elizabeth Lenora GS
751 Hawthorne St, Memphis TN 38107-4535
MATHIS, Jordan Danielle SO
1386 Mathis Rd, Drummonds TN 38023-8902
MATHIS, Marcy Lynn SR
153 S Gretna Green Dr, Munford TN 38058-6288
MATHIS, Paige GR
397 Roseland Pl, Memphis TN 38111-7619
MATHIS, Rhonda Yvonne GR
1735 Englehart St, Cordova TN 38016-0313
MATHIS, Samuel Dantzler P2
408 S Front St Apt 302, Memphis TN 38103-4449
MATHIS, T'arrah Marje FR
4858 Royal Run Dr, Memphis TN 38128-1569
MATHIS, Timothy Ian SR
509 Maple Hill Dr, Munford TN 38058-6709
MATHIS, Troykia Nicole SR
7762 Windy Willow Cv, Memphis TN 38125-5741
MATHIS, Yolanda Yvette JR
3334 Woodhollow Dr, Memphis TN 38118-4205
MATLOCK, Heidi Anne GR
2404 Campus Postal Sta, Memphis TN 38152-3823
MATLOCK, Jamie R JR
4255 8ayliss Ave, Memphis TN 38108-3621
MATLOCK, Nicholas H JR
8371 Palm Springs Dr, Cordova TN 38016-6056
MATOUSEK, Lauren Marie JR
7295 Surina Dr, Arlington TN 38002-7018
MATTEI, Joseph Scott JR
6623 Renee Dr, Olive 8ranch MS 38654-1395
MATTHEWS, Angela Monique FR
118 Stout Cv, Covington TN 38019-6020
MATTHEWS, Arnold Clark SR
161 Colonial Woods Dr, Atoka TN 38004-7793

MATTHEWS, 8ianca Patrice SR
3661 Earls Court Rd, Memphis TN 38118-8217
MATTHEWS, 8rian Dexter SR
321 Wolf Run Rd, Collierville TN 38017-8642
MATTHEWS, Carol Lynne SR
1193 W Crestwood Dr, Memphis TN 38119-5017
MATTHEWS, Debbie 8radley JR
7344 Stonington Dr, Memphis TN 38125-3573
MATTHEWS, Holly GR
105 Westfield Dr, Nashville TN 37221-1403
MATTHEWS, Izabela Kucza P1
5006 Crested Pine Cv, 8artlett TN 38135-6216
MATTHEWS, Kelita Nicole FR
3265 Craigmont Cv, Memphis TN 38128-6519
MATTHEWS, Kenya LaShonda SD
4102 Lafarge Dr Apt 4, Memphis TN 38128-3374
MATTHEWS, Lawrence SO
7344 Stonington Dr, Memphis TN 38125-3573
MATTHEWS, Marcus LaTrell D1
3790 8eckman Dr **678-4710**
8artlett TN 38135-2290
MATTHEWS, Nicole L JR
6932 8rady Hill Dr, Cordova TN 38018-7875
MATTHEWS, Ra Terrika FR
780 Kippley Memphis,Tn 38112, Memphis TN 38112
MATTHEWS, Retavious Wane't FR
4100 Wildwood Dr, Memphis TN 38111-7330
MATTHEWS, Sean SD
910 N Collierville Arlington R,
Collierville TN 38017-4812
MATTHEWS, Spencer FR
665 Emily Rd, Dakland TN 38060-4541
MATTHEWS, Steffen FR
3157 Rosebay Ln, 8artlett TN 38134-3519
MATTHEWS, Taknisha Genee' SR
5858 8edford Loop E, Southaven MS 38672-7535
MATTHEWS, Terrian FR
3716 Neely Rd, Memphis TN 38109-3834
MATTHEWS, Trenika Nicole JR
995 Semmes St, Memphis TN 38111-2127
MATTHEWS, Tywona Michelle SR
5318 Lexie Cv, Memphis TN 38116-9016
MATTHEWS, William JR
2693 Country Glade Dr, Cordova TN 38016-4041
MATTHEWS, Yasmine Ann FR
1502 Cayce Rd, 8yhalia MS 38611-6817
MATTISON, Raven Simone' JR
7524 Kylan Dr, Memphis TN 38125-5744
MATTOX, Mackenna Marie HS
376 Silver Wolf Dr, Collierville TN 38017-8314
MATZ, Dawn Elizabeth GR
1075 Tararidge Dr, Collierville TN 38017-1137
MAUGHAN, Samantha Jo SR
9380 Highway 59 W, 8urlison TN 38015-7357
MAUGHMER, Shanice LaChelle FR
8764 Riverwood Farms Pkwy,
Cordova TN 38016-6118
MAULOIN, Katharine Milton SD
1957 Madison Ave Apt 1, Memphis TN 38104-2710
MAULE, Catherine Marie SR
136 Narrow Gauge Rd, Trenton TN 38382-8435
MAUNEY, Donald Kent SD
976 Cold Creek Cv, Collierville TN 38017-4972
MAUNEY, Kristin Anderson JR
976 Cold Creek Cv, Collierville TN 38017-4972
MAURER, Daniel Sheffield GS
3757 Kenwood Ave, Memphis TN 38122-4620
MAURER, Steven Etheredge SD
705 Amhearst Ct, Franklin TN 37064-4265
MAURICE, Kellen Grant GR
37 8on Air Cir, Jackson TN 38305-4910
MAURIZI, Joseph Anthony GR
12302 S Fork Dr, Arlington TN 38002-8757
MAUTE, Justin Lewis JR
4981 Trent Cv, Arlington TN 38002-7417
MAW, Alexandria Lyn SR
591 Ridge View Dr S, Hernando MS 38632-7590
MAXEY, Michael Ross FR
7396 8ellville Dr, Germantown TN 38138-4801
MAXEY, Whitney Nichole GR
193 N Pauline St Apt 210, Memphis TN 38105-4007
MAXWELL, Carrie GS
3216 Lichen Dr, 8artlett TN 38134-3510
MAXWELL, Donis SD
6819 8riarfield Ln, Memphis TN 38135-3502
MAXWELL, Jessica D SR
2092 Walker Ave, Memphis TN 38104-5639
MAXWELL, Michael Austin SR
3157 Water Valley Rd, Santa Fe TN 38482-3343
MAXWELL, Phoebe Yvette GS
2250 Glenbar Dr, Germantown TN 38139-5419
MAXWELL, Rachel Kristen JR
213 N McLean 8lvd, Memphis TN 38112-5318
MAXWELL, Robert Charlton JR
120 Chamberlain Dr, Three Way TN 38343-8814
MAXWELL, Steven Douglas JR
3232 Nogales Pl, Rex GA 30273-1014
MAXWELL, Thomas Colby SD
371 Grand Steeple Dr, Collierville TN 38017-7164

FIRST SOUTH FINANCIAL
TIGER BANKING CENTER
(901) 678-4040 • www.firstsouth.com • 209 Rawlins Service Court (Above The Campus Bookstore)
Free Checking For Students, Faculty And Staff • Free Internet Banking • No Minimum Balance, No Monthly Fee • Unlimited Transactions • Free Tiger Debit Card

MAXWELL, Tyarra FR
951 Aubra Rd, Memphis TN 38111-3001
MAY, Ariane Petersen GR
7126 Neshoba Rd, Germantown TN 38138-2628
MAY, Christina Counce 5Y
4334 Woodcrest Dr, Memphis TN 38111-8142
MAY, Joseph P JR
7500 E Kerrville Rosemark Rd,
Millington TN 38053-4735
MAY, Lindy FR
4750 Tracy Rd, Atoka TN 38004-7234
MAY, Nancy C 5Y
522 Kinsman Rd, Memphis TN 38120-2745
MAYAHI, Amelia Suzanne GR
981 Hawkview Dr, Cordova TN 38018-7868
MAYAHI, Tareq J GR
981 Hawkview Dr, Cordova TN 38018-7868
MAYALL, Marisa Annette SR
8658 Valmont Cir **399-5530**
Cordova TN 38016-8802
MAYBERRY, Demarion FR
207 N High St, Trenton TN 38382-1726
MAYBERRY, James SD
15 Johnson Rd, Lexington TN 38351-6397
MAYBERRY, Joshua D FR
1602 Etheridge St, Humboldt TN 38343-2553
MAYER, Aaron Andrew GR
703 E Madison Ave, Fairfield IA 52556-3650
MAYES, Ashley Kaori SR
1212 Heather Ridge Cv, Collierville TN 38017-3200
MAYES, Cherise D'Andra FR
3205 Forest Breeze Dr, Antioch TN 37013-5424
MAYES, LaTisha Travett SR
5254 Bitter Creek Dr, Memphis TN 38127-2010
MAYES, Sharmain JR
912 Nora Rd, Memphis TN 38109-8026
MAYFIELD, Benjamin Clint SR
25775 Highway 18 N, Toone TN 38381-8926
MAYFIELD, Kendyll Marie JR
6182 Windy Scape Dr, Bartlett TN 38135-2414
MAYFIELD, Marte Diamond HS
515 Lauderdale Woods Cv Apt 10,
Memphis TN 38126-3248
MAYFIELD, Richard Brian SR
3797 Kerston Dr, Memphis TN 38128-6707
MAYFIELD, Zachary Warren JR
3054 Altruria Rd, Bartlett TN 38134-3866
MAYHAM, Jennifer Lynn P1
5720 Conner Whitefield Rd, Ripley TN 38063-7752
MAYHAM, Rozzetta Charmean GR
5844 3rd Cv Apt 6, Memphis TN 38134-9314
MAYIENGA, George Dtieno GR
4058 S Willow Wyck Dr, Memphis TN 38118-4928
MAYNARD, Jennifer Leigh D1
7323 Sycamore St, New Orleans LA 70118-5424
MAYNARD, Savannah Sullivan JR
244 E White Rd, Collierville TN 38017-1951
MAYNARD, Stephanie Ann SD
6816 Bainbridge Dr, Memphis TN 38119-8414
MAYD, Brooks Clayton SR
162 Willowridge Cir, Jackson TN 38305-1865
MAYO, Erin Nicole SR
8574 Napoli Dr, Cordova TN 38018-1402
MAYO, Jeffrey Alan SR
681 Trebing Pkwy, Atoka TN 38004-7796
MAYO, Kaitlyn Paige FR
245 Oak Grove Rd, Milan TN 38358-5342
MAYD, Megan Brooke SR
2056 Chatham Cv, Germantown TN 38138-4640
MAYORGA, Evelyn G SR
5219 Fernleaf Ave **3B0-5370**
Memphis TN 38134-2938
MAYOZA, Margaret Brooke SR
2620 Henry Midway Rd, Henry TN 38231-3735
MAYS, Antonia FR
6053 Elk Grove Rd, Memphis TN 38115-6244
MAYS, Dakota P SR
9421 Highway 114 W, Scotts Hill TN 38374-6045
MAYS, Elizabeth Anne SR
48 Bishop Rd, Lawrenceburg TN 38464-1208
MAYS, Erica LaChelle JR
11410 Feathers Chapel Dr **32B-3B60**
Oakland TN 38060-3004
MAYS, James D SD
4461 Boyce Rd, Memphis TN 38117-6405
MAYS, Jaunette Denise SO
4259 Cedartree Dr, Memphis TN 3B141-6942
MAYS, Jessica L GR
6145 N Ragland Cv, Arlington TN 38002-B1B5
MAYS, Jessica Lynn SR
9421 Highway 114 W, Scotts Hill TN 3B374-6045
MAYS, John Spencer JR
3101 Sleepy Hollow Rd, Bartlett TN 3B134-3639
MAYS, Justin Keith JR
3619 Cromwell Cv, Memphis TN 3B118-B25B
MAYS, Lekendria JR
1707 Hollywood Dr, Jackson TN 38305-4373
MAYS, Shawana Tequila JR
31B6 Aden St, Memphis TN 38127-6569.

MAZALDDK, Jennifer Ann GR
265 Spring Mill Rd, Collierville TN 38017-1830
MAZIQUE, Divia Emeldia FR
7087 Queens Crown Ct, Memphis TN 38125-4307
MAZDR, Anya SD
1063 Cross Meadow Rd, Cordova TN 38018-0142
MBARATHI, Faith Ngendo SR
913 E Sullivan St, Kingsport TN 37660-5240
MBOW, Cheikh JR
6505 Moriah Run Apt 210, Memphis TN 38115
MBOW, Mohamadou JR
3030 Knight Ln Apt 204, Memphis TN 38115-5607
MCADAM, Bridget Mary GR
1428 Wolf Pack Dr, Collierville TN 38017-8635
MCADORY, Thomas E 5Y
8947 Carrollwood Ln E, Cordova TN 38016-4612
MCAFEE, Brianne Marie JR
4387 Pecan Creek Cir S, Memphis TN 38128-1443
MCAFEE, Dominique Levette FR
1452 Favell Dr, Memphis TN 38116-5148
MCAFEE, Sarah Nicole SR
3092 Darby St, Memphis TN 38128-4856
MCALEXANDER, John W 5Y
3254 Point Hill Cv, Memphis TN 38125-8890
MCALISTER, David Gordon SR
6406 W Forked River Cv **3B2-6441**
Bartlett TN 38135-6176
MCALLISTER, Landon SD
1226 Sandy Stone Ln, Cordova TN 38016-8551
MCALLISTER, Matthew John GR
773 Wellington Way Cv, Collierville TN 38017-1393
MCALLISTER, Tracy Deanne D1
70 Slatey Ford Rd, Greenbrier AR 72058-9513
MCALPIN, Michael Jason 5Y
3557 Mynders Ave Apt 4, Memphis TN 38111-5944
MCAMIS, Ha-Na JR
232 Tobacco Rd, Clarksville TN 37042-4950
MCANALLY, Kevin Scott GR
6339 Mullins Station Cv, Memphis TN 38134-7726
MCANALLY, Taylor V SR
3562 Midland Ave, Memphis TN 38111-5906
MCARTHUR, Alyssa Marie HS
618 Landing Party Ln, Collierville TN 38017-7106
MCARTHUR, Brandon Allen JR
1833 Rj Welch Rd, Friendship TN 38034-3519
MCARTHUR, John Joseph GR
79 S Fernway Dr, Memphis TN 38117-3311
MCARTHUR, Tracy Renee SR
163 Ainsley Cv, Medina TN 38355-8800
MCARTHUR, Lauren Allison SR
1005 Morningside Dr, Huntingdon TN 38344-1809
MCATEER, Michael E FR
4738 Stage Rd, Memphis TN 38128-4949
MCAULEY, Brandon Jacob JR
241 Boonesboro Rd, Gray TN 37615-4205
MCAULIFFE, Marjorie Jean SD
3962 Kenosha Rd, Memphis TN 38118-2155
MCBAY, Stephen Esco JR
401 Cahill Cir, Honey Brook PA 19344-8772
MCBEE, DeAndre Marnell JR
4494 Bonhome Richard Dr, Millington TN 38053-3211
MCBEE, Glendale SR
3309 N Trezevant St, Memphis TN 38127-6855
MCBEE, Marleia Mercedes 5Y
1395 Dunleith Dr Apt 105, Memphis TN 38103-8970
MCBRIDE, Akiilha Ke'Dcha FR
6044 Mission Ridge Rd, Memphis TN 38115-2751
MCBRIDE, Cristen Skylar FR
123 Stafford Rd, Brighton TN 38011-6885
MCBRIDE, Dashavonne Nelltriece FR
4247 Fizer Ave, Memphis TN 38111-8001
MCBRIDE, Helen Jean FR
1095 Dak Ridge Dr, Memphis TN 38111-8117
MCBRIDE, Jarrell SO
5011 Scottsdale Ave, Memphis TN 38118-4501
MCBRIDE, Jennifer Irene SR
132 Lower Brownsville Rd, Jackson TN 38301-5614
MCBRIDE, Jeremy Daniel SR
409 Old Denmark Rd, Jackson TN 38301-9145
MCBRIDE, Toni Renea JR
256 Lucerne Pl, Memphis TN 38126-5006
MCCADAMS, Jay B FR
315 Anderson Dr, Paris TN 38242-9541
MCCAIN, Bobby Marcellous FR
3399 Bobwhite St, Oxford AL 36203-4139
MCCAIN, Tammy Lynn SR
502 Harvest Cir, Marion AR 72364-2060
MCCALEB, Nicky Wayne D1
1976 Sonning Dr, Germantown TN 3B13B-3913
MCCALL, Shelby Lucretia FR
26B4 Shady Well Ln, Cordova TN 38016-0136
MCCALLA, Andrew Tyler SR
10B11 Monterey Forest Cv, Eads TN 38028-9762
MCCALLIE, Rebekah N GR
330 Fairwoods Dr, Collierville TN 38017-3541
MCCALLUM, Michael Patrick SR
7248 Dakville Dr, Germantown TN 3B13B-2075
MCCALLUM, William Matthew P2
3254 Buck Ram Cir, Germantown TN 38138-B200

MCCALLUM, Zachary Edward SR
3254 Buck Ram Cir, Germantown TN 38138-8200
MCCALVIN, Jordan Matthew FR
259 Church St, Ripley TN 38063-1633
MCCANDLESS, Charles SO
2580 Highway 76, Moscow TN 38057-6658
MCCANDLESS, Christian JR
2610 Highway 76, Moscow TN 38057-6660
MCCANLESS, Jonathan Dempsey D2
475 N Highland St Apt 8H, Memphis TN 38122-4534
MCCARROLL, Elizabeth Kathleen JR
9212 Morning Ridge Rd Apt 201,
Cordova TN 38016-2538
MCCARTHY, Colleen GR
8076 Sundown Ln, Memphis TN 38133-2851
MCCARTHY, Jennifer E SD
729 Planters Ridge Dr, Collierville TN 38017-6185
MCCARTHY, Michael Paul JR
5708 Keith Wood Cv, Arlington TN 38002-4575
MCCARTNEY, Sherry Gay SR
4127 Tutwiler Ave, Memphis TN 38122-2520
MCCARTY, Corey D SR
5626 Ackerman Cv, Bartlett TN 38134-3350
MCCARTY, Noma FR
1524 Roosevelt Ave, Memphis TN 38127-8526
MCCARVER, Mary Josephine SR
3699 Swinnea Rd, Southaven MS 38672-8977
MCCASTLE, Michael JR
3370 Laurel Dr, Horn Lake MS 38637-2604
MCCATHERN, Herschal Rashad JR
1224 Rome Pike, Lebanon TN 37087-4514
MCCATHIE, Kelsey Alayne FR
2746 Dakleigh Ln, Germantown TN 38138-7316
MCCAY, Conner Scott HS
1127 Katelyn Cv, Collierville TN 38017-7102
MCCLAIN, Adam Tyler Davis SR
5387 Philgrove Way, Memphis TN 38125-4138
MCCLAIN, Amanda L-Butler JR
15 Meadow Rd, Dakland TN 38060-3317
MCCLAIN, Andre Jerrell JR
99 Stonewall Rd Apt 14, Byhalia MS 38611-9412
MCCLAIN, Christina Marie Davis GR
5387 Philgrove Way, Memphis TN 38125-4138
MCCLAIN, Easter Darlene GR
8932 E Trophy Way Apt 101,
Memphis TN 38125-2535
MCCLAIN, Lashall FR
800 S Greer St, Memphis TN 38111-3118
MCCLAIN, Mark Allen SR
2533 Highway 59 W, Covington TN 38019-5621
MCCLAIN, Mark T SR
2927 Bluegoose Rd, Sarah MS 38665-3304
MCCLAIN, Monique Michelle SR
2603 Larose Ave, Memphis TN 38114-4322
MCCLAIN, Raven Deenean SD
3963 Gavick Dr, Memphis TN 38125-2854
MCCLAIN, Terrance A GR
2670 Drman Ave, Memphis TN 38127-6920
MCCLANAHAN, Ray V
497 Laclede Ave, Memphis TN 38126-6118
MCCLATCHIE, Correy FR
2037 Wellons Ave, Memphis TN 38127-3956
MCCLEE, Aaron C SD
5288 Heatherton Cv, Memphis TN 38125-4276
MCCLEER, Shalee SD
196 Laughter Rd S, Hernando MS 38632-7600
MCCLELLAN, Elizabeth Renee P3
127 Duncan St, Gallatin TN 37066-3603
MCCLELLAN, Josef William D1
13944 River Rd Apt C **67B-3532**
Pensacola FL 32507-4602
MCCLELLAN, Preston Edward SR
1468 Rosemary Ln, Memphis TN 38104-4917
MCCLELLAN, Severine Christine SR
3912 Stone Hill Dr, Bartlett TN 38135-2376
MCCLENATHAN, Kelly GR
420 Coffee Pot Riviera NE,
Saint Petersburg FL 33704-3616
MCCLENDON, Alexandria Gabrielle JR
644 Rosemont Ave, Memphis TN 38116-5430
MCCLENDON, Alonna FR
7492 Logancrest Ln, Memphis TN 38119-9016
MCCLENDON, Elizabeth Nicole SR
3793 Kalamath Cv, Memphis TN 38128-5253
MCCLENDON, Katrina L GR
1103 Caroline Ln Apt 4, Marion AR 72364-5052
MCCLENNAN, Juaniqua K 5Y
1535 S Lauderdale St, Memphis TN 3B106-5527
MCCLERKIN, Chase Tyler SR
2260 Beaver Rd, Brighton TN 38011
MCCLINE, Betty M JR
4512 Scarlet Leaf Cv, Memphis TN 3B141-7721
MCCLINTON, Keshya Alison JR
278B Waters Edge, 278B Waters Edge Dr,
Memphis TN 38127-7441
MCCLORA, Trevin SO
182 Bonita Dr, Memphis TN 38109-4520
MCCLUNG, Brittney Janell SD
3553 Blackberry Bush Rd Apt 2,
Memphis TN 38115-B1B1

MCCLUNG, Katelynne Margaret
6539 Baird Ln, Memphis TN 38135-2525
MCCLURE, Brian Marc Edward
13202 Sunfield Ter, Fort Washington MD 20744-64
MCCLURE, Courtney Leigh
PO Box 635, Moscow TN 38057-0635
MCCLURE, Nanette Jones
9069 Fulton Ln **373-10**
Cordova TN 38016-5376
MCCLURE, Drival Curtis
9069 Fulton Ln, Cordova TN 38016-5376
MCCLURE, Tracae Mack
2172 Birds Nest Rd,
Wadmalaw Island SC 29487-7077
MCCOACH, Joshua A
2930 Cherry Rd, Memphis TN 38118-2973
MCCDLGAN, Jessica L
9156 Acadia Pl, Cordova TN 3B018-7125
MCCOLLINS, Nakesha Sherice Brown
3780 Wisteria Cv, Memphis TN 38116-5234
MCCOLLINS, Whitney Michelle
631 Brakebill Ave, Memphis TN 38116-3001
MCCDLLOUGH, Christian Blake
6896 US Highway 70, Memphis TN 38133-3812
MCCOLLUM, Elizabeth E
1840 Fernspring Cv, Germantown TN 38138-3116
MCCOLLUM, Mallory Leigh
70 Northwood Dr, Lexington TN 38351-1318
MCCOMMON, Jeanette Irene
215 Stephens Rd, Burlison TN 38015-6389
MCCONNELL, John
7194 Charlton Way, Cordova TN 38018-4949
MCCONNELL, Michael Gene
100 Elm St, Greenfield MA 01301-2210
MCCONNELL, Mitchell Ryan
872 Lancelot Cir, Collierville TN 38017-6713
MCCONNELL, Sumer Genea
8197 Holly Grove Rd, Brighton TN 38011-6241
MCCONVILLE, Nicolai
463 Sanga Cir W, Cordova TN 38018-7634
MCCDDK, Rachel A
208 N Auburndale St, Memphis TN 38112-5308
MCCORD, Brandon Allen
612 N Ericson Dr, Cordova TN 38018-4088
MCCORD, Lachandra Sheri
6254 Acree Ln, Olive Branch MS 38654-7199
MCCORMACK, Thomas Bryant
3716 Healey Rd, Memphis TN 38111-6614
MCCORMACK, Timothy D
268 Montelo Rd, Memphis TN 38120-1816
MCCORMICK, Anne Lauren
7682 Willow Vista Ct, Cordova TN 38016-5794
MCCORMICK, Evelyn L
2979 Stage Park Pl, Memphis TN 38134-8541
MCCORMICK, Hunter Jerry
1346 Grey Wolf Dr, Collierville TN 38017-8654
MCCORMICK, Jason Matthew
6039 Aubrey Ranch Dr, Arlington TN 38002-8773
MCCORMICK, Megan Leah
5 Jenny Lynn Ct Apt H, Pittsburgh PA 15239-3509
MCCOY, Andrew Benjamin
8090 Breezy Creek Rd, Germantown TN 38138-2309
MCCDY, Brandon Aaron
4976 Waterstone Cv, Olive Branch MS 38654-8783
MCCOY, Carolyn B
4519 Creek Ford Dr **67B-431**
Duluth GA 30096-7204
MCCOY, Christina Brooks
12173 S Shady Tree Ln, Arlington TN 38002-B736
MCCDY, Cody Wiley
7206 Nubbin Ridge Dr, Knoxville TN 37919-8151
MCCOY, Curtis Andrew
1985 Harbert Ave, Memphis TN 38104-5215
MCCDY, Dwayne LaFayette
PO Box 18118, Memphis TN 38181-0118
MCCOY, Katherine Elizabeth
8090 Breezy Creek Rd, Germantown TN 38138-2309
MCCOY, Kevin
2056 Jefferson Ave Apt 3, Memphis TN 38104-2742
MCCDY, Keyera C
5032 Stembridge St, Arlington TN 38002-8950
MCCOY, Kimberly Corrine
4330 Genevieve Dr, Southaven MS 38672-9463
MCCOY, Melissa Catherine
5215 Upper Finley Road, 5215 Upper Finley Rd,
Dyersburg TN 38024-7117
MCCOY, Monique Y
4519 Creek Ford Dr, Duluth GA 30096-7204
MCCOY, Warren
5215 Upper Finley Rd, Dyersburg TN 3B024-7117
MCCDY, William Dylan
8229 Waverly Xing, Germantown TN 38138-7521
MCCDY, Zachary David
58 Rc Mathews Rd, Humboldt TN 3B343-5531
MCCRACKEN, Artessia Keiayra
4152 Double Tree Rd, Memphis TN 3B109-4853
MCCRACKEN, Ernest Andrew
6094 Raintree Dr, Memphis TN 3B115-6318
MCCRACKEN, Michael Shane
4043 Winding Hill Cv, Memphis TN 38128-2343

CRACKEN, Michelle Ann JR
5049 Holly Heights Cv, Millington TN 38053-8143

CRAE, Brittany FR
4289 Oak Spring Dr, Millington TN 38053-3416

CRAE, William SD
4289 Oak Spring Dr, Millington TN 38053-3416

CRANEY, Brittany FR
7757 Driscoll St, Memphis TN 38125-3464

CRANEY, Rodney Reshaun JR
254 Red Sox Ln, Memphis TN 38105

CRANIE, Minda Kay SD
2743 Russell Bond Rd, Millington TN 38053-5253

CRARY, Aimeer FR
7263 Eggleston Rd, Memphis TN 38125-2110

CRARY, Charles
4355 W Cherry Place Dr, Memphis TN 38117-3520

CRARY, Kelsey Lauren FR
3673 E Shelby Dr, Memphis TN 38125-3239

CRARY, Linda Cain JR
972 Decatur Cv, Memphis TN 38107-4100

CRARY, Ray William FR
5515 Walnut Grove Rd, Memphis TN 38120-1955

CRARY, Sara C SR
2418 Country Club Rd, Senatobia MS 38668-6981

CRAW, Christopher Eugene SR
5507 Cardinal Hill Cv, Bartlett TN 38135-1554

CRAW, Mary Anne GS
9262 Dee Rd **678-3252**
Memphis TN 38117-5918

CRAW, Sammy T GS
379 Fountain Gate Dr E, Hernando MS 38632-9491

CRAY, Chastity Mays JR
1063 Brownlee Rd, Memphis TN 38116-6306

CRAY, D'Angelo SR
7650 Dean Rd Apt 31, Jacksonville FL 32216-5159

CRAY, Kaleb Lee FR
6351 Old Tipton Rd, Millington TN 38053-4627

CRAY, Kendra 5Y
251 Sycamore Rd, Collierville TN 38017-3063

CRAY, Lafe D SR
3545 Lee Oaks Cv, Bartlett TN 38133-2818

CREE, Margaret Ann D2
7019 Tartan Dr, Brentwood TN 37027-7919

CRDSKY, Kala FR
9123 Summer Mist Cv, Arlington TN 38002-4472

CUDDY, Kelly Lynne JR
11163 Anderson Bend Cv, Arlington TN 38002-4351

CUDDY, Timothy Glen SR
7671 Skylake Dr, Memphis TN 38127-8429

CULLEY, Megan Alison JR
315 Ashley Dr, Collierville TN 38017-2368

CULLEY, Morgan Kathleen SD
315 Ashley Dr, Collierville TN 38017-2368

CULLDUGH, Jessica FR
227 Phillips Rd, Brighton TN 38011-3695

CULLDUGH, Lotoya JR
7598 Paul Crossing Dr Apt 3,
Memphis TN 38128-6450

CULLOUGH, Terra Denise FR
7514 Vaiden Rd, Hernando MS 38632-9179

CUNE, Kelly GR
77 Riverview Dr W Apt 202, Memphis TN 38103-4777

CURDY, Candidus L SR
209 Clear Creek Rd, Lamar MS 38642-9699

CURRIE, Devin FR
15 Morning Breeze Ln, Jackson TN 38305-9656

CURRY, Desmond R JR
1083 Mt Pinson Rd, Jackson TN 38301-9132

CURTAIN, Denise Martha JR
70 N Holmes St, Memphis TN 38111-3639

CUTCHEN, Elinor Sue SR
7579 Norriswood Ave, Memphis TN 38111-5911

CUTCHEN, John Eugene SR
4 Hillshire Dr, Jackson TN 38305-4010

CUTCHEON, Taveion Da'Joun FR
718 Llano St, Paris TN 38242-3583

DANIEL, Belinda Kathrin SR
91 Reed Cir, Drummonds TN 38023-7621

DANIEL, Bruce SR
56 Bayou Vista Dr, Marion AR 72364-5006

DANIEL, Charles C FR
960 Clubview Dr, Memphis TN 38125-4631

DANIEL, Colleen Teresa GR
524 N Parkway, Memphis TN 38112-4954

DANIEL, John Cameron JR
872 Chambers Chapel Rd, Eads TN 38028-6990

DANIEL, John Spencer JR
871 Walnut Grove Rd, Memphis TN 38117-2623

DANIEL, Jonathan Wesley JR
794 Harvest Knoll Cv S, Memphis TN 38125-4702

DANIEL, Joseph H SR
798 Hunters Horn S, Germantown TN 38138-6285

DANIEL, Kelsey Leslie Anne JR
36 Vernon Dr, Atoka TN 38004-7913

DANIEL, Kristina Renee SR
821 S Newberry Ln, Memphis TN 38115-3818

DANIEL, Lakreshun LaShay SR
211 N Buford Ellington Dr Apt,
Memphis TN 38111-7422

MCDANIEL, Latoya S SD
5859 Peterson Ridge Ln, Bartlett TN 38135-6229

MCDANIEL, Leanna Monisha SR
5733 Woodbourne Ct, Memphis TN 38115-6114

MCDANIEL, Mark Steven JR
1872 Chambers Chapel Rd, Eads TN 38028-6990

MCDANIEL, Meoshia Danielle JR
4225 Nani Ni Dr, Memphis TN 38128-2050

MCDANIEL, Morgan SD
3016 Saint Paul St, Chattanooga TN 37404-6358

MCDANIEL, Rachelle G FR
1806 Lichfield Ct, Cordova TN 38016-1417

MCDANIEL, Rayshun SD
1087 Rutland Rd, Memphis TN 38114-4064

MCDANIEL, Roberta Diane SR
840 Yuma Rd, Wildersville TN 38388-8515

MCDANIEL, Samuel Howard GR
1061 Natchez Pt Apt 180, Memphis TN 38103-0930

MCDANIEL, Tara R JR
1776 Baldwin Ave, Memphis TN 38127-3912

MCDANIEL, Teresa Marie SR
3522 Patricia Ellen Dr, Bartlett TN 38133-3859

MCDANIEL, Tonisha N SD
425 Umbarger Dr, PO Box 854,
Somerville TN 38068-0854

MCDAVID, Jordae Marie JR
6740 Racquet Club Dr, Memphis TN 38119-8608

MCDAVITT, Thomas Madison SD
4568 Boyce Rd, Memphis TN 38117-6502

MCDERMOTT, Catherine Elizabeth JR
1999 Cordes Rd, Germantown TN 38139-4419

MCDERMOTT, James Philip GR
3208 Cloar Cv, Memphis TN 38111-3405

MCDERMOTT, Justin Thomas JR
1999 Cordes Rd, Germantown TN 38139-4419

MCDEVITT, Ian GS
2982 Woodland Ash Cv, Lakeland TN 38002-3835

MCDONALD, Amy Lynn GR
6671 Stonetrace Dr, Bartlett TN 38135-3053

MCDONALD, Brendan Spencer FR
6128 Scottscraig Cv, Bartlett TN 38135-5171

MCDONALD, Caitlin Marie SR
7 S Larchmont Dr, Memphis TN 38111-2005

MCDONALD, Christine F GR
7918 Thornbrook Cv **678-5696**
Germantown TN 38138-2926

MCDONALD, Jenna Hoffman P1
372 S Fenwick Rd, Memphis TN 38111-1802

MCDONALD, Jeremy Joseph HS
10090 Shelby Meadows Ln, Atoka TN 38004-7866

MCDONALD, John Christopher SD
3064 Stonecrest Cir, Lakeland TN 38002-8259

MCDONALD, Joshua HS
710 Bonnie Blue Cv, Collierville TN 38017-6152

MCDONALD, Kimberly FR
7288 Peppermill Ln, Memphis TN 38125-3553

MCDONALD, Landon Richard JR
3060 Drion Cv, Bartlett TN 38134-2830

MCDONALD, Michael FR
8068 Carat Cir, Bartlett TN 38133-2018

MCDONALD, Michael SR
3612 Spottswood Ave Apt 1,
Memphis TN 38111-5844

MCDONALD, Rachel Jean JR
3541 Pueblo Ave, Memphis TN 38127-5727

MCDONALD, Rebecca L SR
6388 Eastbrier Dr, Bartlett TN 38135-2528

MCDONALD, Shaniqua L SD
67 Suncrest Dr, Jackson TN 38305-1783

MCDONALD, Tahj Maleik HS
6400 Newstone Dr Apt 204, Bartlett TN 38135-9164

MCDONEL, Brenden SD
290 Colbert St E, Collierville TN 38017-6923

MCDONOUGH, Kim Marie JR
2565 Tigrett Cv, Memphis TN 38119-7819

MCDOWELL, Demi M GR
6635 Larch Ln, Memphis TN 38119-6609

MCDOWELL, Kristina Marie SR
1360 Mullins Station Rd, Memphis TN 38134-7735

MCDOWELL, Rebecca Dawn FR
102 Murray Guard Dr Apt N103,
Jackson TN 38305-3617

MCDOWELL, Vincent FR
5931 Little Brook Cir S, Memphis TN 38115-1315

MCDOWELL, William Cameron 5Y
932 Blythe St, Memphis TN 38104-5708

MCDOWN, Reshunda J SO
588 Wells Ave, Memphis TN 38107-3833

MCDUFFIE, Donna R SR
8120 E Holmes Rd, Memphis TN 38125-3900

MCDUFFIE, Sarah Caitlin JR
8120 E Holmes Rd, Memphis TN 38125-3900

MCDUGLE, Jordan Montgomery SR
4844 Helene Rd, Memphis TN 38117-6716

MCDUGLE, Robin Northrop 5Y
394 Angelus St, Memphis TN 38112-5218

MCELRATH, Demetria Lashel SD
130 Swift Ln, Decaturville TN 38329-4076

MCELRAVEY, Emily SO
7480 Benjestown Rd, Millington TN 38053-5010

MCELRDY, Candace Erin SR
5160 Beagle Ln E, Lakeland TN 38002-5998

MCELRDY, Justin Lee 5Y
215 Pasadena Pl Apt 328, Memphis TN 38104-6681

MCELVAINE, Alexia FR
4923 Fernbrook Dr, Memphis TN 38118-6410

MCELWAIN, Zachary Ray FR
1817 Liles Ln, Collierville TN 38017-0851

MCELYEA, Dennis GR
8710 State Highway 118, Earle AR 72331-9616

MCELYEA, Jonnye Keith GR
821 Briarcliff Rd, West Memphis AR 72301-1811

MCENTEE, Ismal FR
7759 Windy Willow Cv, Memphis TN 38125-5741

MCENTEE, Kendra Ashantaa SD
1595 Jackson Ave, Memphis TN 38107-4406

MCENTEE, Wendy Barnes D1
1728 Willisshire Ln, Germantown TN 38139-3274

MCENTIRE, Patrick Roy SD
125 Bridgeview Rd, Buchanan TN 38222-4142

MCEVDY, Sean Francis SR
1393 River Look Cir Apt 203,
Memphis TN 38103-7923

MCEWEN, Morgen Alexandra JR
9162 Afton Grove Rd, Cordova TN 38018-7504

MCEWEN, Preston Tait JR
3711 Douglass Ave, Memphis TN 38111-5723

MCFADDEN, Thomas Morrison Carneg GR
46 Murray Blvd, Charleston SC 29401-2318

MCFALL, Christopher B JR
6310 Quail Glen Ct Apt 202, Memphis TN 38135-1298

MCFARLAND, Dominique Antwanette JR
4192 Old Forest Rd, Memphis TN 38125-3059

MCFARLAND, Jordan FR
3721 Castle Pointe Dr, Southaven MS 38672-6660

MCFARLAND, Maya J SR
773 Spring St, Memphis TN 38112-1830

MCFARLAND, Preston Tyler SO
1500 W Barton Ave, West Memphis AR 72301-2874

MCFEELY, Steven Clemens D1
3805 Healey Rd, Memphis TN 38111-6617

MCFERREN, Tatrice Antinea FR
5510 Shakespeare Dr Apt 203,
Memphis TN 38125-0863

MCFERREN-JONES, Claudia L D1
5294 Autumn Forrest Dr **678-1673**
Memphis TN 38125-4129

MCGAHEE, Angela Rae GR
1301 Singing Trees Dr, Memphis TN 38116-4342

MCGARITY, Britany Diandra SO
209 Loon Ln, Covington TN 38019-1563

MCGARRITY, Meghan Darlene GR
524 Mineral Rd, Memphis TN 38120-1628

MCGARRY, Daniel Edward GR
1716 Crescent Rd, York PA 17403-4602

MCGAUGHY, Malcom JR
4896 Blanding Ave, Memphis TN 38118-4401

MCGAUGHY, Mariah FR
4896 Blanding Ave, Memphis TN 38118-4401

MCGEE, Carrie Diane SO
1830 N Graham St, Memphis TN 38108-2134

MCGEE, Dustin JR
8889 Rosemark Rd, Millington TN 38053-4809

MCGEE, Elizabeth J GR
3602 Spottswood Ave Apt 4,
Memphis TN 38111-5883

MCGEE, Jasmine Latrice SR
1406 Howard St, Covington TN 38019-3323

MCGEE, Kaitlin FR
5591 Loch Lomond Rd, Memphis TN 38116-9052

MCGEE, Laverne JR
5494 Edwin Forest Rd, Memphis TN 38141-2411

MCGEE, Lawunda C SD
6935 Tealwood Dr, Horn Lake MS 38637-4705

MCGEE, Melissa J SD
4657 Lindawood Ln, Memphis TN 38128-7416

MCGEE, Michelle JR
9042 Brent Ln, Cordova TN 38016-4062

MCGEE, Rodger Lee 5Y
1576 Carpenter St, Memphis TN 38108-1703

MCGEE, Ryan G SR
12089 Forrest St, Arlington TN 38002-5760

MCGEE, Sierra Seville 5Y
1953 Saint Elmo Ave, Memphis TN 38127-4405

MCGEE, Tasha Temeca JR
6006 Bishop Dale Cv, Memphis TN 38141-6956

MCGEE, William Herrin SR
20 Hunter Dr, Paris TN 38242-6931

MCGEHEE, Neil Jeffrey SR
1584 Wheaton St, Memphis TN 38117-7314

MCGEORGE, Lauren Elizabeth GR
496 Stonewall St, Memphis TN 38112-4902

MCGHEE, Annette JR
PO Box 472, Moscow TN 38057-0472

MCGHEE, Dedric GS
6178 Carolot Cv, Bartlett TN 38135-6165

MCGHEE, Diamonda Aniko JR
4539 Paula Dr, Memphis TN 38116-7237

MCGHEE, Gloria Jean 5Y
2569 Union Ave, Memphis TN 38112-4427

MCGHEE, Jasmine FR
10745 Macon, Eads TN 38028-9749

MCGHEE, Jazmyne FR
5102 E Shore Dr, Memphis TN 38109-6214

MCGHEE, Jonathan C SR
6896 Cades Brook Dr, Millington TN 38053-4028

MCGHEE, Loutishie Kay SR
109 Sebastian Dr, Jackson TN 38305-1631

MCGHEE, Michael JR
644 Keough Rd, Collierville TN 38017-2902

MCGHEE, Michael D JR
5585 Millers Glen Ln, Memphis TN 38125-4157

MCGHEE, Miranda Faith GR
5987 Bridle Path Dr, Bartlett TN 38134-5503

MCGHEE, Richelle Ashley D1
1845 Peabody Ave Apt H, Memphis TN 38104-4023

MCGHEE, Rikki Ra'keia JR
3418 W Village Grove Pl Apt 7,
Memphis TN 38115-7401

MCGHEE, Sydney Danielle SR
6896 Cades Brook Dr, Millington TN 38053-4028

MCGHEE, Whitney Lashay SR
1532 Franklin Rd, Moscow TN 38057-8496

MCGHEE, Autumn JR
6617 Heatherwood Dr, Memphis TN 38141-0768

MCGHEE-RUNNELS, Carrie Louise SR
5355 August Moon Ln, Bartlett TN 38135-4232

MCGILL, Brooke Nicole SR
9262 Chimneyrock Blvd, Cordova TN 38016-2355

MCGILL, Bryan Marshall SR
2969 Tamerlane Ln, Germantown TN 38138-8715

MCGLASSON, Michael N GR
3905 Lytle Cir, Memphis TN 38122-3860

MCGLOWN, Adrian Orlandus SO
9945 Millington Arlington Rd,
Arlington TN 38002-5918

MCGLOWN, Calvin D1
3080 McGee Cv, Memphis TN 38128-4609

MCGLOWN, Cadarrius Jamal SD
3080 McGee Cv, Memphis TN 38128-4609

MCGLUEN, Erin Nichelle SR
398 Enquirer Ct, Cordova TN 38018-2299

MCGOFF, Lauren Marie SD
8403 Wood Manor Cv, Cordova TN 38016-2032

MCGOFF, Mallory Elizabeth 5Y
8403 Wood Manor Cv, Cordova TN 38016-2032

MCGOLDRICK, Thomas J SD
860 Rhett Butler Dr, Collierville TN 38017-1662

MCGOVERN, Chris William FR
8185 Kimbrook Dr, Germantown TN 38138-2454

MCGOVERN, Trisha Hope JR
4689 Cedar Hills Dr, Millington TN 38053-3901

MCGOWAN, Carrie Kathleen JR
570 Vaughn Rd, Memphis TN 38122-3930

MCGOWAN, Shelby LeDon SO
957 Mount Vernon Rd, Memphis TN 38111-4135

MCGOWEN-EARLEY, Krystal Lynne SR
1576 Westlawn Dr, Memphis TN 38114-5159

MCGRAIL, Patricia Lynn SR
840 Oak Ridge Rd, Dyersburg TN 38024-6518

MCGRATH, Christopher Alexander GR
277 Montgomery Ave, Brooklin DN L1M087

MCGRATH, Jordyn Michelle SR
360 Park Hill Rd, Collierville TN 38017-2317

MCGRATH, Ryan SD
2452 Dove Glen Cv, Memphis TN 38133-5167

MCGRAW, Gregory Scott 5Y
1800 Randolph Pl, Memphis TN 38120-4341

MCGRAW, Jennifer GR
1589 Poplar Oaks Cir Apt 4, Memphis TN 38120-8890

MCGRAW, Lauren Olivia FR
7400 NW 40th St, Lauderhill FL 33319-3937

MCGRAW, Michael Price GR
3847 Man D War Blvd, Clarksville TN 37042-7270

MCGRAW, Sheridan E FR
8287 Mellen Dr, Olive Branch MS 38654-1229

MCGREGER, Alina Jo SD
2013 Algee Ln Apt 2, Milan TN 38358-6620

MCGREGOR, Cathy Lynn JR
99 Greenhill Dr, Jackson TN 38305-9632

MCGREW, Briana Nicole SO
2989 Peggy Rd, Memphis TN 38128-4030

MCGREW, Brittaney Dayne JR
2989 Peggy Rd, Memphis TN 38128-4030

MCGREW, Darnesha S FR
1736 Dabbs Ave, Memphis TN 38127-4311

MCGRONE, Marilyn Denise SR
2457 Durham Ave, Memphis TN 38127-3641

MCGUGAN, John Kelly SR
3579 Kearney Ave, Memphis TN 38111-5717

MCGUINN, Emilee FR
166 N Yates Rd, Memphis TN 38120-1820

MCGUIRE, Matthew James FR
496 Kingsgate Cv, Memphis TN 38117-4100

MCGUIRE, Nicole FR
7923 Jills Creek Dr, Bartlett TN 38133-2892

MCGUIRT, Rachel Nicole FR
4810 Harvest Knoll Ln, Memphis TN 38125-4717

MCGUSHIN, Michael GR
1820 Poplar Ave Apt 35, Memphis TN 38104-7621

FIRST SOUTH FINANCIAL
TIGER BANKING CENTER
(901) 678-4040 • www.firstsouth.com • 209 Rawlins Service Court (Above The Campus Bookstore)
Free Checking For Students, Faculty And Staff • Free Internet Banking • No Minimum Balance, No Monthly Fee • Unlimited Transactions • Free Tiger Debit Card

MCHANEY-MCBRIDE, Stephen Tyler FR
431 Memorial Ave, Henderson TN 38340-9787
MCINNIS, Sharion Simone GR
4828 Shadow Pine Cv, Arlington TN 38002-7515
MCINNIS, Tevin SD
4944 Whitworth Rd, Memphis TN 38116-7956
MCINTIRE, Amanda Brittany JR
2710 Oak Grove Church Rd,
Bethpage TN 37022-1906
MCINTIRE, Thomas Spencer SR
3279 Wind Shadow Cv, Memphis TN 38125-0773
MCINTOSH, Brittney Nicole FR
8212 Park Ridge Dr, Germantown TN 38138-6116
MCINTURFF, Brandon Neal JR
3791 Beckman Dr, Memphis TN 38135-2254
MCINTYRE, Devin Kartrez SD
1473 S Montgomery St, Memphis TN 38106-5907
MCINTYRE, Haylea SD
2065 Drians Cv, Germantown TN 38139-5532
MCINTYRE, Hilary M GR
8158 Savannah Way, Germantown TN 38138-7551
MCINTYRE, Hope Ann SR
1510 Burnett Ln, Covington TN 38019-7018
MCINTYRE, Tamara LeSure GS
4380 Timber Rise Rd, Memphis TN 38125-2939
MCIVOR, Carrie Rebecca GR
1550 N Parkway Apt 703, Memphis TN 38112-4931
MCIVOR, Hillary Miller JR
155 W Nolley Dr, Collierville TN 38017-3515
MCIVOR, Meagan Paige SD
155 W Nolley Dr, Collierville TN 38017-3515
MCIVOR, Theresa Mia SD
486 S White Station Rd, Memphis TN 38117-4309
MCKAY, Ryan Allen JR
6791 Wind Hill Dr, Bartlett TN 38135-1223
MCKEE, Anissa FR
2308 Cloudgrove Pt, Antioch TN 37013-1191
MCKEE, Joyce A SR
7662 Lowrance Rd, Memphis TN 38125-2827
MCKEE, Robert Baker FR
559 McKee Rd, Drummonds TN 38023-6421
MCKEE, Zack Lawrence SD
996 Greencliff Rd, Collierville TN 38017-1414
MCKEEL, Jalen FR
4920 Misty River Rd, Memphis TN 38135-1139
MCKEEVER, Taylor Marie SO
7935 Cotton Cross Cv, Germantown TN 38138-8114
MCKELVEY, Nikki L SD
4120 New Willow Rd, Memphis TN 38111-7153
MCKEMEY, Joshua Thomas FR
360 Leatherman Ct, Johns Creek GA 30005-2546
MCKENNERY, Sheila Jackson FR
2431 Forrest Ave, Memphis TN 38112-2507
MCKENZIE, Canesha SD
5694 Richburg Ave, Bartlett TN 38135-1474
MCKENZIE, Dexter Anthony SD
4230 Thunderstone Cir W, Memphis TN 38125-3113
MCKENZIE, Keenan Maxwell FR
9150 Huntington Dak Dr, Cordova TN 38016-2343
MCKENZIE, Kevin FR
2668 Dakleigh Ln, Germantown TN 38138-7311
MCKENZIE, Kristen Nicole FR
4350 Shadow Leaf Cv S, Memphis TN 38128-7422
MCKENZIE, Marthenia Gail SD
6522 Gallan Dr Apt 216, Memphis TN 38134-4935
MCKENZIE, Nicara FR
4227 Tchulahoma Rd, Memphis TN 38118-6763
MCKENZIE, Trayvon Deon JR
6477 Cumbrian Ct Apt 294, Memphis TN 38134-8835
MCKENZIE, Shawn SD
4230 Thunderstone Cir W, Memphis TN 38125-3113
MCKIMM, Eric D1
2154 Nelson Ave, Memphis TN 38104-5760
MCKINLEY, John Christopher FR
617 Alice Ave, Memphis TN 38106-7201
MCKINLEY, Leah Renee SR
2125 Rehoboth Rd, Somerville TN 38068-6531
MCKINLEY, Lindsey Brooke FR
151 Blue Ridge Trce, Hendersonville TN 37075-2657
MCKINLEY, Tremaine Dion SD
315 K St, Martin TN 38237-2207
MCKINNEY, April LaGail GR
4234 Coventry Dr, Memphis TN 38127-3310
MCKINNEY, Brendan FR
1095 Legacy Lake Circle, 1095 Legacy Lake Cir,
Collierville TN 38017-8760
MCKINNEY, Britnee Roshea JR
6906 Bordeaux Ln, Memphis TN 38141-7804
MCKINNEY, Danyelle Vernette JR
3811 Graceland Dr, Memphis TN 38116-5250
MCKINNEY, David Warren FR
7286 N Bolton Heights Cv, Arlington TN 38002-5902
MCKINNEY, DeEverrick Lee FR
4912 W Union Rd, Millington TN 38053-4420
MCKINNEY, Jeffrey FR
411 New St, Halls TN 38040-1123
MCKINNEY, Jenniler LaCheryl JR
3811 Graceland Dr, Memphis TN 38116-5250
MCKINNEY, Justin Bain FR
3600 Pleasant Court # 83, Memphis TN 38115

MCKINNEY, Karen Wilson GR
PO Box 613154, Memphis TN 38101-3154
MCKINNEY, Latrice L SD
5469 Millers Glen Ln, Memphis TN 38125-4163
MCKINNEY, Marquez FR
411 New St, Halls TN 38040-1123
MCKINNEY, Monica L GR
9501 Mallard Lake Rd, Collierville TN 38017-9326
MCKINNEY, Robert A GR
524 Haynes St, Memphis TN 38111-2325
MCKINNEY, Sylvester SR
5021 Wilburn Ave, Memphis TN 38117-2063
MCKINNEY, Vernecia Vonshae SR
3158 Larkspur Dr, Memphis TN 38111-2900
MCKINNEY, Andrew Micheal FR
1266 Island Pl E, Memphis TN 38103-8981
MCKINNEY, Anna Maria SD
1289 Greenbrook Bnd Apt 5,
Memphis TN 38134-8168
MCKINNEY, Tionna FR
1492 Buchanon Dr, Clarksville TN 37042-3346
MCKINNEY-NICHOLS, Brenda Denise SR
2458 Whitney Ave, Memphis TN 38127-8350
MCKINNIE, Gabrielle Alysea SD
1831 Wilcrest Dr Apt 5, Memphis TN 38134-5011
MCKINNIE, Larry Allen JR
27 Tusculum Rd, Antioch TN 37013-3618
MCKINNIE, Marie A SD
969 Riverside Blvd, Memphis TN 38106-1556
MCKINSTRY, Rae SD
6697 Harpeth Cv, Memphis TN 38134-8012
MCKISSACK, Erica Sharonda SR
6377 Kinston Park Dr, Memphis TN 38141-7120
MCKNATT, Jennifer K 5Y
985 Maria St, Memphis TN 38122-5023
MCKNATT, Gina FR
3903 S Rossiland Cir, Memphis TN 38122-2346
MCKNIGHT, Allison P3
6507 Saddleback Cir, Memphis TN 38141-0762
MCKNIGHT, Amber FR
75 Clear Springs Dr, Dakland TN 38060-3425
MCKNIGHT, Andrew A JR
3845 Melanie June Dr, Bartlett TN 38135-1934
MCKNIGHT, Eugene FR
2206 W River Trace Dr Apt 3,
Memphis TN 38134-8978
MCKNUCKLES, Chelsi Denise SR
63 Cherokee Dr, Jackson TN 38301-3558
MCLAURIN, Evelyn James GR
3918 Glenda Gail Rd, Southaven MS 38672-7059
MCLEAN, Nicholas B SD
435 McCullough Cir, Munford TN 38058-4767
MCLEAN, Rebekah R SR
3094 Cypress Lakes, Memphis TN 38119
MCLEAN, Ryan Vincent SR
7811 Sunny Trail Dr, Bartlett TN 38135-0427
MCLEMORE, Austyn FR
166 S Walnut Bend Rd, Cordova TN 38018-7208
MCLEMORE, Jason Wayne 5Y
101 S Main St Apt 303, Memphis TN 38103-2941
MCLEMORE, Rachel Carson SR
1681 N Highland Ave, Jackson TN 38301-3407
MCLEOD, Sara Jane SR
1515 Wood Farms Dr, Cordova TN 38016-6145
MCLILLIE, William FR
55 Shiloh Rd, Covington TN 38019-6557
MCLIN, Phebe Linette GS
1039 Twinkletown Rd, Memphis TN 38116-3114
MCMAHAN, Brandon Waddell SR
8070 Glynn Ville Dr, Memphis TN 38125-3220
MCMAHAN, Crystal Michelle SR
359 Park Hill Rd, Collierville TN 38017-2319
MCMAHON, Bobby FR
770 Timber Ridge Dr, Collierville TN 38017-6137
MCMAHON, Hannah Joan SO
314 Countrywood Rd, Covington TN 38019-2430
MCMANIS, Portia Dezerae HS
6561 Logwood Cv, Arlington TN 38002-4815
MCMANUS, Casey Anderson SO
3035 Cotulla Cv, Bartlett TN 38133-3912
MCMANUS, Christy Lynn GR
603 Circle Dr, Halls TN 38040-1122
MCMICKENS, Dorothy Camecia JR
4245 Townhall Ln, Memphis TN 38128-4626
MCMILLAN, Dustin B SR
970 Rolling Oaks Ln, Collierville TN 38017-3213
MCMILLAN, Jacob E D1
3813 Audubon Ridge Bnd, Bartlett TN 38135-1549
MCMILLEN, James Caleb JR
2770 Harvest Tree Dr, Southaven MS 38672-8005
MCMILLEN, Stephanie Michelle D1
45 S Idlewild St Apt 701, Memphis TN 38104-3931
MCMILLEN, Todd Theodore GS
794 Shotwell St, Memphis TN 38111-7536
MCMINN, Jackson Matthew SO
900 Burrow Cemetery Rd, Arlington TN 38002-4034
MCMORRIS, Mischa FR
6670 Winding Birch Dr, Memphis TN 38115-6609
MCMULLEN, Britney Janee' JR
4371 Dak Chase Cv, Memphis TN 38125-2912

MCMULLEN, Kendra D SR
971 Dakmont Pl Apt 5, Memphis TN 38107-3268
MCMULLIN, Ashley Ann SO
807 Isabelle St, Memphis TN 38122-3505
MCMURRAY, Margaret Lee SR
1015 N McKinley St, Little Rock AR 72207-6336
MCMURRY, Matthew Jake SR
375 Saint Rd, Beech Bluff TN 38313-9156
MCMURRY, William T SR
74 Ann McKay Dr, Jackson TN 38301-9040
MCNAIL, Kristin Anne GR
4670 Veazey Rd, Coldwater MS 36618-9517
MCNAIR, David Mark SR
1386 Bridgewater Cv, Cordova TN 38016-6067
MCNAMARA, Timothy Michael SO
2905 Old Jackson Rd, Somerville TN 38068-5847
MCNAMEE, Brooke R SR
3023 Cotulla Cv, Bartlett TN 38133-3912
MCNAMEE, Keely SO
11166 Black Sheep Dr, Arlington TN 38002-4142
MCNARY, Brandon Franklin P1
1026 Pheasant Hollow Dr, Cordova TN 38018-5881
MCNARY, Marshall SR
2935 N Harris Cir, Memphis TN 38114-5012
MCNARY, Spencer James FR
2935 N Harris Cir, Memphis TN 38114-5012
MCNATT, Daniel Scott HS
4760 Allendale Dr, Memphis TN 38128-2432
MCNEAL, Courtney Alana SR
5124 Denton Cv N, Memphis TN 38125-5737
MCNEAL, Doris A JR
4027 N Trezevant St, Memphis TN 38127-4134
MCNEAL, Krista Shanese JR
7704 Alexanders Ridge Cv,
Olive Branch MS 38654-4150
MCNEAL, Michelle D SR
1585 S Lauderdale St, Memphis TN 38106-5527
MCNEAL, Patricia Ann SR
2182 Berry Bush Ln, Cordova TN 38016-5359
MCNEAL, Raven Shontea SO
65 Janie Bird Dr, Williston TN 38076-5828
MCNEAL, Tasharin Cherquin FR
30 Boyd St, Somerville TN 38068-2026
MCNEALY, Ruby Nell Thompson JR
3068 Clearbrook St, Memphis TN 38118-3344
MCNEIL, Anna Denise FR
120 Bailey St, Mc Kenzie TN 38201-1410
MCNEIL, Dalton Glenn FR
242 N Dak Grove Rd, Memphis TN 38120-1730
MCNEIL, Jacklyn D JR
1259 Roxbury Ct, Memphis TN 38119-5729
MCNEIL, Marissa P JR
970 Sand Ridge Rd, Lexington TN 38351-6136
MCNEIL, Mark Joseph JR
2215 Johnston Rd, Hernando MS 38632-9222
MCNEIL, SeCoya Michelle SO
4541 Cedar Ridge Cv E, Memphis TN 38128-7445
MCNEIL, Sierra EuGina SR
4133 Nipoma Cv, Memphis TN 38125-3008
MCNEIL, Stanford Franklin FR
2336 Clearpark Dr, Memphis TN 38127-8272
MCNEIL, Virginia Meadows D1
2543 Jenwood St **416-6704**
Memphis TN 38134-5349
MCNEIL, Ashlee FR
3705 Shirlwood Ave, Memphis TN 38122-4632
MCNEILL, Allegra Renee SR
5201 Le Chateau Cv, Memphis TN 38125-3917
MCNICHOLAS, Patrick Joseph JR
411 Independence Way ..... **(615) 848-0094**
Murfreesboro TN 37129-6652
MCNIECE, Caleb D1
394 Dogwood Cv, Marion AR 72364-2340
MCNIFF, Judiann D1
7079 Atherton Cv, Memphis TN 38119-8618
MCNINCH, Jordan FR
4409 Canada Rd, Lakeland TN 38002-3919
MCNULTY, John Robert SR
360 Western Dr, Memphis TN 38122
MCNUTT, Cheneel D GR
1336 Hazel Crest Ln, Cordova TN 38018-5661
MCPEAKE, Ali Marie FR
1308 S Main St, Lexington TN 38351-7284
MCPHAIL, Daniel Lawson JR
4194 Hilldale Ave, Memphis TN 38117-1628
MCPHEARSON, Jasmine SO
68 Richland Cv, Jackson TN 38305-7323
MCPHERSON, John William GR
3523 Northwood Dr, Memphis TN 38111-6137
MCPHERSON, Mary Alice SO
1924 Coral Hills Dr, Southaven MS 38671-5115
MCPHERSON, Taylor Alan GR
1702 Bryn Mawr Cir, Germantown TN 38138-2618
MCQUARRIE, Jonathan William GR
902 Barbara Lynn Dr, Collierville TN 38017-1404
MCQUEEN, Justin Charles SO
915 S McLean Blvd, Memphis TN 38114-1722
MCQUEEN, Dillan SO
715 Sandy Springs Ln, Middleton TN 38052-8032

MCRDBERTS, Jasmine Jennae
2115 Rountree Dr, Saint Louis MD 63136-6134
MCSWEEN, James Carty
321 E Broadway, Newport TN 37821-3105
MCTYRE, Benjamin Harding
2820 Misty Bay Dr, Lakeland TN 38002-8228
MCTYRE, Katlin Rebecca
2820 Misty Bay Dr, Arlington TN 38002-8228
MCVAY, Jeffrey Carl
2055 New Friendship Rd, Beech Bluff TN 38313-1
MCVEY, Timothy Andrew
4780 Waterstone Dr, Olive Branch MS 38654-671
MCWAIN, Lauren Nicolle
255 Rosewood Cv, Cordova TN 38018-6931
MCWHORTER, Brock David
5509 Shipp Rd, Millington TN 38053-1518
MCWILLIAMS, Britney Kay
3923 Kimberly Dawn Cv, Bartlett TN 38133-2030
MEADE-JONES, Donna Yvette
1051 E 100th Pl, Chicago IL 60628-1685
MEADOR, Malori
804 Lancelot Ln, Collierville TN 38017-6114
MEADOR, Meagan LeeAnn
62 Torbrook Cove, 62 Torbrook Cv,
Southaven MS 38671-4832
MEADORS, Kelby
226 Craig Rd, Millington TN 38053-0352
MEADOW, Sonia J
944 Linwood Rd, Memphis TN 38116-7031
MEADOWS, Emily Warren
1590 Tutwiler Ave, Memphis TN 38107-4926
MEADOWS, Evan
1080 N Graham St, Memphis TN 38122-2411
MEADOWS, Justin Layne
7118 Brook Mill Cv, Memphis TN 38125-4193
MEADOWS, Katelynn Elisabeth
1080 N Graham St, Memphis TN 38122-2411
MEADOWS, Lauren Elizabeth
147 Benny Meadows Rd, Ripley TN 38063-5115
MEADOWS, Rhiannon Nicole
8481 Holly Grove Rd, Brighton TN 38011-6241
MEADOWS, Ryan
5269 Yellowood Rd, Memphis TN 38134-4354
MEADOWS, Savannah
4490 Village Gate Dr, Arlington TN 38002-6122
MEANS, Alexandra
7143 Eastern Ave, Germantown TN 38138-4619
MEANS, Blake Elizabeth Novy
5016 Forest Hill Irene Rd, Memphis TN 38125-400
MEANS, Carlynn E
10231 Woodland Hills Dr, Cordova TN 38018-6663
MEANS, Keri Lyn
3897 Oak Trace Cv, Bartlett TN 38135-1805
MEANS, Lynda
10231 Woodland Hills Dr, Cordova TN 38018-6663
MEARS, Amy
474 Road 2890, Baldwyn MS 38824-6063
MECWAN, Marvin Magan
Anuradha Apts, Flat No. 11, Kastur Park, Borivali (
Mumbai, Maharashtra 400092
MEDEK, Sophia
6505 Sulgrave Dr, Memphis TN 38119-7735
MEDFORD, Adam
4981 Shifri Ave, Memphis TN 38117-2051
MEDFORD, Diana Callahan
109 N Aberdeen Dr, Munford TN 38058-6289
MEDINA, Daniel
125 Willow St, Marion AR 72364-2053
MEDINA, Ginger Leigh
4167 Dunn Rd, Memphis TN 38111-7913
MEDLER, Bruce Marlow
2010 Desmond Cv, Germantown TN 38139-4203
MEDLEY, Kirk Edward
545 Tennessee St, Bolivar TN 38008-2435
MEDLEY, Nakia Maurice
1034 Ray Blanton Cv, Memphis TN 38111-7424
MEDLIN, Charles Frederick
7927 Farindon Dr, Germantown TN 38138-7111
MEDLIN, Shawna Lea
3150 Highway 193, Collierville TN 38017-4010
MEDLOCK, Cheyenne Elizabeth
75 Beauville Ln, Paris TN 38242-7134
MEDLOCK, Meagan
PO Box 482, Ellendale TN 38029-0482
MEDLOCK, Steven Daniel
7629 Foster Ridge Rd, Germantown TN 38138-705
MEDRANO, Anahi
4471 Lawrence Rd, Memphis TN 38122-1721
MEDRAND, Rosa D
4471 Lawrence Rd, Memphis TN 38122-1721
MEECE, Christopher Harden
560 Ellsworth St, Memphis TN 38111-4332
MEEHAN, Mary Margaret
186 E Pecan Valley St, Collierville TN 38017-1955
MEEK, Charles Sessions
3889 Given Ave, Memphis TN 38122-3520
MEEK, Rachael Elizabeth
2307 Patricia Cir, Morristown TN 37814-6013

EEK, Rachel FR
870 Ten Oaks Drive, 861 Hickory Oaks Cir,
Collierville TN 38017-3205

EEK, William Elliott GR
8182 Farmington Dr E, Southaven MS 38671-3924

EEKS, Brandon G JR
3980 Bobby Jones Rd, Memphis TN 38125-4620

EEKS, Courtney Layne GR
31 County Road 521, Corinth MS 38834-8150

EEKS, Demetrice Annternette SR
3432 Keokee Cv, Memphis TN 38128-1108

EEKS, Jamie A SR
3215 Whispering Pl Apt 234,
Memphis TN 38115-3725

EEKS, Jasmyne Keyona SO
3100 Autumn Gold Ln, Memphis TN 38119-9136

EEKS, Melanie R SR
2810 Morning Glow Dr Apt 201,
Cordova TN 38016-2102

EENEN, Elizabeth Ann D1
345 Garland St, Memphis TN 38104-7130

EESE, Diane C
2511 Lovitt Dr, Memphis TN 38119-7917

EGGS, Johnathan FR
11911 Brockwell St, Arlington TN 38002-9309

EHL, Leigh Nicole GC
1401 Island Pl E, Memphis TN 38103-9034

EHLAN, Benjamin JR
89 E Goodwyn St, Memphis TN 38111-2513

EI, Liu Yi FR
6670 May Springs Dr, Memphis TN 38141-2426

EI, Liuyan SD
6684 May Springs Dr, Memphis TN 38141-2426

EI, Xueming GR
1875 Groveway Dr, Germantown TN 38139-3594

EIER, Alyssa Erin FR
7043 7th Rd, Bartlett TN 38135-2567

EIER, Jamie Lyn GR
994 Pheasant Hollow Dr **755-7721**
Cordova TN 38018-5879

EINERS-LOVEL, Julia Claire JR
1817 N Parkway, Memphis TN 38112-5021

EIRING, Andrea Kay 5Y
7254 Creathwood Cv, Germantown TN 38138-5711

EISTER, Robert Charles GR
3731 Given Ave, Memphis TN 38122-3412

EJIA, Bryan FR
7982 Stembridge St, Arlington TN 38002-8960

EJIA, Cindy FR
4050 Friendly Way, Memphis TN 38115-6504

EJIA, Juliette FR
65 Azalea Dr, Atoka TN 38004-2784

EKHAIMER, Mohamed Abdel-aziz D1
22 Elseddek St, From Gehan St, Mansoura 35511

EKURIA, Henock Mengesha SO
10228 Spruce Grove Ln, Cordova TN 38016-0694

ELCHER, Jerry William JR
9910 Saint Philip Dr, Bartlett TN 38133-0937

ELLEN, Jessica Ann SR
3577 Englishill Dr, Bartlett TN 38135-2361

ELLEN, Peter Todd JR
3884 Lytle Cir, Memphis TN 38122-3859

ELLINGER, Darrin S SR
3915 Tobin Dr, Memphis TN 38133-6109

ELONAS, Emily Ann 5Y
1013 W Montebello Cir **678-4363**
Cordova TN 38018-8403

ELTON, Brandon Michael FR
191 S Sanga Rd, Cordova TN 38018-7686

ELTON, Caroline Elizabeth SR
4239 Laurel Trce, Memphis TN 38128-1460

ELTON, Charles Nathan GR
3755 Woodland Dr, Horn Lake MS 38637-1038

ELTON, Courtnee E GS
5150 Elmore Rd, Bartlett TN 38134-5962

ELTON, Erin L FR
52 Lucado Rd, Atoka TN 38004-7339

ELTON, Janice Scott P8
17 Mallard Point Drive, Jackson TN 38305

ELTON, Jesseca Hayley FR
10143 Cypress Knee Dr,
Olive Branch MS 38654-9135

ELTON, Marcus Adam SR
870 Wytham Dr, Memphis TN 38119-8417

ELTON, Mark Wesley JR
7901 Foster Dale Cv, Germantown TN 38138-7048

ELTON, Michael Gerard SD
239 Laurel Trce, Memphis TN 38128-1460

ELTON, Miranda Ruth GR
61 S Reese St, Memphis TN 38111-8206

ELTON, Patricia A P8
150 Elmore Rd, Bartlett TN 38134-5962

ELTON, Theresa SR
5 Whitewood Ln, Crawfordsville AR 72327-2137

ELVIN, Anna Elise SO
1075 Brado Dr, Collierville TN 38017-1111

ELVIN, Malcolm Rashad FR
1259 Castleman Cv, Memphis TN 38118-2621

EMON, Arsalan D2
127 Clement Hall, Memphis TN 38152-3530

MENDELSON, Daniel James GR
654 Stonefence Rd, Richmond VT 05477-9268

MENDEZ, Blanca Arely FR
6039 Valleydale Dr, Memphis TN 38141-6962

MENDEZ, Katherine Rehling Graham GR
745 Walnut Woods Cv N, Cordova TN 38018-6372

MENDEZ, Ramon FR
3889 US Highway 45 W, Kenton TN 38233-3441

MENDOZA, Adrian GR
1882 Jefferson Ave Apt 7, Memphis TN 38104-2612

MENDY, Lawrence FR
3392 W Village Grove Pl Apt 6,
Memphis TN 38115-7425

MENG, Fanlun GR
1930 Glenbuck St, Germantown TN 38139-3424

MENG, Melissa Elizabeth SR
362 Stonewall St, Memphis TN 38112-5114

MENTGEN, Jon Michael SR
1762 Peach Ave, Memphis TN 38112-5306

MENZEL, Christine D GS
1737 Kimbrough Rd, Germantown TN 38138-2449

MENZEL, Meagan Christina Abad JR
1309 Greenbrook 8nd Apt 3,
Memphis TN 38134-8146

MERCADAL, Monique Brooks JR
789 E Walton Lake Dr, Collierville TN 38017-2981

MERCADO, Shawn Edward JR
7330 Country Side Rd, Memphis TN 38133-5056

MERCER, Jacob Dawson FR
8641 Deadfall Rd, Millington TN 38053-5742

MERCER, Kathryn Elizabeth FR
8641 Deadfall Rd, Millington TN 38053-5742

MERCER, Matthew Louis SR
8641 Deadfall Rd, Millington TN 38053-5742

MEREDITH, John Arthur GR
15 Carriage Creek Dr, Little Rock AR 72211-2279

MEREOITH, Marc Adam SR
5247 Sea Isle Rd, Memphis TN 38117-6854

MEREOITH, Patti Frye GR
7234 McVay Manor Cv, Germantown TN 38138-5723

MEREOITH, Samuel Lee GR
7234 McVay Manor Cv, Germantown TN 38138-5723

MERIOETH, Meghan E JR
1771 Linden Ave, Memphis TN 38104-6121

MERIOETH, Stephen Craig 5Y
1011 Cherry Ln, West Memphis AR 72301-2457

MERIWEATHER, Shamika GS
10071 Mill Hill Ave, Cordova TN 38016-0362

MERKERSON, Anthony Jerome SO
4181 Evening Star Cv, Memphis TN 38125-3100

MERKSON, Etiwanda SR
6379 Arbor Creek Trl, Apt 14-206,
Memphis TN 38115-3464

MERRELL, Jabbar Abdual JR
7605 Spring Morning Ct, Memphis TN 38125-2841

MERRETT, LaMisha JR
2600 Wagon Wheel Cv, Memphis TN 38133-5045

MERRIE, Tonna Lynn SR
2082 Linden Ave, Memphis TN 38104-4228

MERRILL, J H FR
5022 Gertrude Dr, Memphis TN 38125-5746

MERRIMAN, Audra Jane 5Y
10 S Main St Apt 801, Memphis TN 38103-2460

MERRITT, Alan D
8459 Thor Rd, Cordova TN 38018-6401

MERRITT, Allison Leigh 5Y
180 Windover Rd Apt 2, Memphis TN 38111-6062

MERRITT, Brandon Nathaniel SR
67 Carson Cv, Atoka TN 38004-5212

MERRITT, Ingrid Catalina SR
8160 Shallow Glen Trl, Cordova TN 38016-1553

MERRITT, Jasmin Amina GR
1447 Sawmill Creek Ln, Cordova TN 38016-7639

MERRITT, Jessica FR
216 Cheryl St, Brighton TN 38011-6555

MERRITT, Jessica Nicole JR
8 River Ridge Ln, Fredericksburg VA 22406-5315

MERRITT, Lakendra FR
3891 Fawn Valley Dr, Memphis TN 38125-4603

MERRITT, Lauren A 5Y
8459 Thor Rd, Cordova TN 38018-6401

MERRITT, Matthew Shane SR
1261 Fox Trace Dr, Cordova TN 38016-5757

MERRITT, Shequita Rochelle SR
123 Willow St, Marion AR 72364-2053

MERRITT, Victoria Terrell FR
3891 Fawn Valley Dr, Memphis TN 38125-4603

MERRIWEATHER, Jasmine Kay FR
3001 Honey Tree Dr, Germantown TN 38138-7235

MERRIWEATHER, Rochelle Vanese SD
5785 S Foxburrow Cir, Memphis TN 38115-3115

MERRIWEATHER, Shakeya LaShai FR
1968 N Royal St, Jackson TN 38305-4646

MERRIWEATHER, Tauja Lanique FR
5027 W Duincy, 3410 W Walnut St,
Chicago IL 60624-1909

MERRYMAN, Jacob Lee SD
173 Kathleen Rd, Byhalia MS 38611-7855

MERSEREAU, James Lewis 5Y
5408 Blackistone Rd, Bethesda MD 20816-1821

MERTELL, Megan Savannah FR
3150 Nova Scotia Ln, Lakeland TN 38002-9498

MERTELL, Miriah Shiloh GR
3150 Nova Scotia Ln, Lakeland TN 38002-9498

MERVINE, Jonathan F GR
97 Lakeland Rd, Stafford VA 22556-6735

MESKOVIC, Hana C SR
1725 Maxine St, Memphis TN 38111-7855

MESLER, Toby Dylan JR
290 E Strathmore Cir, Memphis TN 38112-3218

MESSANA, Julie J SR
5438 Mason Rd, Memphis TN 38120-1710

MESSER, Steven Paul FR
3440 Carnes Ave Apt 3, Memphis TN 38111-4259

MESSICK, Patti J SR
5015 French Bend Ln, Memphis TN 38127-2639

MESSINA, Adam Shanahan GR
3114 Steeplegate Dr, Germantown TN 38138-7717

MESSLEIN, Tammy Lee Michelle JR
1150 Wilmore Rd, Memphis TN 38117-5954

METAXAS, Katie Nicole SD
5288 Summer Wind Ln, Arlington TN 38002-9597

METCALF, Jermaine D FR
5865 Edgewater Cv Apt 2, Memphis TN 38134-9161

METOYER, Leo Denard FR
1287 J.E. Blaydes Pkwy, Atoka TN 38004

METZGER, Josh Samuel JR
1779 Madison Ave Apt 14, Memphis TN 38104-2674

METZLER, Ryan Matthew SR
7613 Tiffany Ct, Clifton VA 20124-1808

MEYER, Abby Elizabeth D1
3469 Southern Ave Apt 6, Memphis TN 38111-8335

MEYER, Andrew FR
8668 Wine Leaf Cv, Germantown TN 38139-4443

MEYER, Anne S SR
9341 Chimneyrock Blvd, Cordova TN 38016-2356

MEYER, Catherine SD
3212 Alabama Ave SW, Dalton DH 44618-9532

MEYER, Laura Alexandra Blanc GR
8668 Wine Leaf Cv, Germantown TN 38139-4443

MEYER, Nicole JR
1500 Harrell Rd, Arlington TN 38002-4304

MEYER, Samantha Jo JR
3558 Harvest Ln, Bartlett TN 38133-2642

MEYER, Sarah Elizabeth JR
9341 Chimneyrock Blvd, Cordova TN 38016-2356

MEYER, Taylor G GR
5555 Kiowa Dr, La Mesa CA 91942-1306

MEYERS, Derrick Steven JR
4209 Brighton Dr, Horn Lake MS 38637-1085

MEYERS, Jordan Paul SD
5023 Hare Crossing Cv, Arlington TN 38002-8047

MEYERS, Robert A SR
PO Box 491, Marion AR 72364-0491

MEZA, Leticia Pita FR
3999 Dunn Rd, Memphis TN 38111-7156

MGBEMERE, Zachary Kansi SD
813 Long Hunter Ct, Nashville TN 37217-3708

MHLANGA-RAINER, Petunia Samukeliso SD
3641 Old Brownsville Rd, Memphis TN 38135-2221

MICAI, Jill Cleary P1
1440 River Pine Dr, Collierville TN 38017-8223

MICHAEL, Aaron GR
7860 Collierville Arlington Rd,
Arlington TN 38002-4070

MICHAEL, Ashley Nicole HS
557 Fox Run Ln, Collierville TN 38017-1749

MICHAEL, Brent Lee SR
1872 Crump Ave, Memphis TN 38107-4617

MICHAEL, Mark Allen PB
6749 Kirby Trace Cv, Memphis TN 38119-8336

MICHAEL, Mary GR
28 Wood Grove Rd, Memphis TN 38117-2348

MICHAEL, Sade T FR
5143 Wayfarer Cir Apt 1, Memphis TN 38115-4559

MICHAEL, Tiffany Nicole JR
1307 Hatchie St, Brownsville TN 38012-3409

MICHAELS, Christopher Dodd FR
6493 Forest Grove Dr, Memphis TN 38119-6503

MICHALCHUK, John S SR
11141 Highway 64, Arlington TN 38002-9569

MICHALCHUK, Meaghan Elizabeth JR
11141 Highway 64, Arlington TN 38002-9569

MICHALIK, Jonathan Adam SR
3609 Watauga Ave, Memphis TN 38111-5923

MICHALIK, Samuel John JR
6742 Crystal View Way, Knoxville TN 37919-8592

MICHAUD, Aaron Joseph GR
1409 Old Bramble Ln, Fuquay Varina NC 27526-7104

MICHEL, Christopher R SR
8707 Fountainview Cv, Cordova TN 38016-4674

MICKE, Chelsea SR
114 Lamine Ln, Combined Locks WI 54113-1100

MICKENS, Courtney Nicole SR
10615 Saffron Hill Cv, Collierville TN 38017-9164

MICKENS, Jamie L SD
6604 Collins Way Dr, Memphis TN 38141-0719

MICKENS, Jared Shaquille FR
55 E Windsor Rd, Memphis TN 38109-7462

MICKENS, Vincent Tyrone JR
2497 Richwood St, Memphis TN 38134-5320

MIDDLETON, Andrea Louise GR
620 Portage Ave, Three Rivers MI 49093-1468

MIDDLETON, Brian A GR
116 Kilpatrick Dr, Hohenwald TN 38462-2010

MIDDLETON, David James 5Y
2129 Washington Ave, Memphis TN 38104-2811

MIDDLETON, Evelyn S
140 Harbor Isle Cir S, Memphis TN 38103-0886

MIOOOUGH, Honoria GS
573 Arbor Hollow Cir Apt 207,
Cordova TN 38018-8096

MIELE, Austin HS
921 Hunters Retreat Dr, Collierville TN 38017-1431

MIESSE, Christopher S GR
125 Monterey Dr, Collierville TN 38017-4125

MIGLIORE, Kelsey M SD
1487 Robertson Rd, Memphis TN 38127-1913

MIHNOVICH, Ana Gabrielle FR
440 Coburn Ln, Franklin TN 37069-1400

MIKELL, Susan Dianne SR
7084 Vincent Cv **678-4860**
Millington TN 38053-3968

MIKESZ, Stefanie JR
Gerhard-Jenczyk Strade 17a, Bardowick 21357

MILAM, Charity Barringer SR
8067 Mary Payton Dr, Southaven MS 38671-7302

MILAM, Christopher Steven JR
335 Coffee Farm Rd, Stanton TN 38069-3846

MILAM, Emily FR
309 E Lawnwood Dr, Collierville TN 38017-1556

MILAM, Steven FR
2382 Fabert Cv, Collierville TN 38017-6912

MILAN, Ereon Marquon FR
816 Warbler Ct, Chesapeake VA 23322-4183

MILASEVICIUTE, Gintare FR
7505 Bakers Glenn Ln, Cordova TN 38018-8241

MILDREN, Mitchell Timothy HS
611 Dunwick Cv, Collierville TN 38017-6141

MILES, Akilah Shuntave Christ GR
4897 Chesterwood Ct, Memphis TN 38118-6432

MILES, Anna E GR
96 Vicksburg Cv Apt 219 ..... **(731) 593-3221**
Memphis TN 38103-0985

MILES, Brittany Arlanda JR
3607 Merritt Cv, Memphis TN 38128-3740

MILES, Jennifer A GC
3128 Tallwood Dr, Germantown TN 38138-7725

MILES, Joseph SO
23 Bermuda Cv, Jackson TN 38305-9328

MILES, Kenyata M SD
1370 Snowden Ave, Memphis TN 38107-4829

MILES, Laurel Marie SR
3128 Tallwood Dr, Germantown TN 38138-7725

MILFORD, Kathryn E GR
380 Parkview Dr **850-7955**
Piperton TN 38017-5394

MILHOUSE, Daniel Robert SR
1601 Huntley Cv, Collierville TN 38017-7318

MILLBROOK, Albert JR
6872 Waterview Cir Apt 75, Memphis TN 38119-8084

MILLBROOK, Marcus FR
3344 Bestway Dr, Memphis TN 38118-7210

MILLBROOK, Sharron Nicole GS
7230 Newling Ln, Memphis TN 38125-2141

MILLBROOKS, Karen FR
304 Constellation Cir, Jackson TN 38305-6671

MILLEN, Labradford Montrell SO
6097 Aubrey Ranch Dr, Arlington TN 38002-8773

MILLEN, Ladarius SD
6097 Aubrey Ranch Dr, Arlington TN 38002-8773

MILLER, Alexandra FR
318 Lake St, Ridgely TN 38080-1334

MILLER, Allison FR
3673 Oak Walk Cv, Bartlett TN 38135-9475

MILLER, Amelia Elizabeth SD
116 Church St, Senatobia MS 38668-2603

MILLER, Andrew Xavier SO
7816 Fallstone Rd, Memphis TN 38125-3651

MILLER, Anne Lorna FR
10053 Holly Grove Rd, Brighton TN 38011-6015

MILLER, Arianna Felecia JR
516 Star Blvd, Madison TN 37115-6354

MILLER, Ashley Corine GC
3495 Josee Ln, Bartlett TN 38135-2476

MILLER, Ashlie Nicholle SR
8051 Camptown Ln, Olive Branch MS 38654-1227

MILLER, Brandon W SO
2121 Shallow Ford Cv, Germantown TN 38139-5226

MILLER, Brittany Chanise SD
1441 James St, Memphis TN 38106-4905

MILLER, Brooke SO
4740 Highway 51 N Bldg 14,
Southaven MS 38671-7940

MILLER, Caroline Rikelle FR
5343 Newberry Ave, Memphis TN 38115-3605

MILLER, Cassie JR
10002 Esprit Pl, Cordova TN 38016-0187

FIRST SOUTH FINANCIAL
TIGER BANKING CENTER
(901) 678-4040 • www.firstsouth.com • 209 Rawlins Service Court (Above The Campus Bookstore)
Free Checking For Students, Faculty And Staff • Free Internet Banking • No Minimum Balance, No Monthly Fee • Unlimited Transactions • Free Tiger Debit Card

MILLER, Cassie GR
PO Box 465, Atwood TN 38220-0465
MILLER, Chalanda D GC
151 Huffman Rd **476-4584**
Brighton TN 38011-6633
MILLER, Chrise Cash SR
8364 Forest Mist Or **737-9000**
Memphis TN 38125-3327
MILLER, Chyra S FR
203 Holland St, Gleason TN 38229-7413
MILLER, Cindi Danielle SO
2274 Dogwood Meadows Cv,
Germantown TN 38139-6709
MILLER, Claretha S SR
1291 Trail Run Ln, Cordova TN 38016-6688
MILLER, Clifton Darrell FR
5343 Newberry Ave, Memphis TN 38115-3605
MILLER, Daniel J FR
900 Hargrove Rd Apt 9, Tuscaloosa AL 35401-4853
MILLER, Darien FR
3277 Kenneth St, Memphis TN 38128-4870
MILLER, David Eric GR
6620 Corsica Dr, Memphis TN 38120-3410
MILLER, David Patrick JR
2578 Jenwood St, Memphis TN 38134-5350
MILLER, Derek Harris GR
6755 Moss Lake Or, Hixson TN 37343-3474
MILLER, Donelsha FR
3516 Panbrook Cv, Memphis TN 38128-3416
MILLER, Elizabeth Ann
2743 Metrie Dr Apt 5, Memphis TN 38114-6564
MILLER, Eric Christopher SR
4917 Farmwood Or, Memphis TN 38116-7911
MILLER, Erica JR
5705 Richburg Ave, Memphis TN 38135-1486
MILLER, Esther Briana GC
211 N Center St, Grove City PA 16127-1643
MILLER, George Boyer SO
PMB 335, 4728 Spottswood Ave,
Memphis TN 38117-4817
MILLER, Hannah Renee JR
267 Brown Rd, Bluff City TN 37618-4515
MILLER, Henry Warren JR
4482 Timmeron Cv, Bartlett TN 38135-1128
MILLER, Jacinta Yvonne GR
402 Forrest Ave, Mc Kenzie TN 38201-2046
MILLER, James Andrew SO
1258 Carlton Ridge Or, Cordova TN 38018-7148
MILLER, Jami Lynn SO
704 Cherry Tree Ln, Genoa IL 60135-8184
MILLER, Jason Guy SR
1500 Wheaton St, Memphis TN 38117-7329
MILLER, Jessica C JR
7254 Woodstock Cuba Rd, Millington TN 38053-6122
MILLER, John Sanford SO
6263 Rockledge Dr, Memphis TN 38135-2425
MILLER, Joseph Andrew FR
1043 Natchez Pt Apt 294, Memphis TN 38103-0973
MILLER, Kantaylieniere Y FR
19 S Merton St, Memphis TN 38112-4411
MILLER, Katherine E GR
201 N Avalon St Apt N, Memphis TN 38112-5156
MILLER, Katie Dee JR
1220 Gherald St, Memphis TN 38122-1647
MILLER, Katrice SO
4938 Water Fowl Ln, Memphis TN 38141-8435
MILLER, Kelly SR
1193 Sledge Ave, Memphis TN 38104-4659
MILLER, Kelly Lynn 5Y
PO Box 281537, Memphis TN 38168-1537
MILLER, Kendrick Jedarius JR
4872 Burgess Cv 3070 Cromwell,
Memphis TN 38118-8103
MILLER, Kenneth F GR
1063 Tatum Rd, Memphis TN 38122-2546
MILLER, Kristy Raelene JR
1333 Panola Cv, Collierville TN 38017-3343
MILLER, Lataya L FR
2485 Nunnelee Ave, Memphis TN 38127-6757
MILLER, Lindsey C SR
1545 Cuba Millington Rd, Millington TN 38053-5105
MILLER, Loretta Henderson SR
2159 Pueblo Ave, Memphis TN 38127-5723
MILLER, Marcus Ryan FR
3801 Bowen Ave, Memphis TN 38122-3516
MILLER, Megan Nicole HS
815 W Tree Cv, Collierville TN 38017-1340
MILLER, Meghan Christine GR
2621 Wassum Trl, Chuluota FL 32766-8509
MILLER, Mei-Ling Chen D2
1200 Rosewood Way, Alameda CA 94501-5638
MILLER, Mellessa Michelle GR
1794 Kimbrough Rd, Germantown TN 38138-3225
MILLER, Michael David SO
7521 Madison Woods Ln, Arlington TN 38002-7534
MILLER, Michael Lee FR
929 Hunters Retreat Dr, Collierville TN 38017-1431
MILLER, Miranda Renee GR
720 Eagle Cv, Oyersburg TN 38024-6401
MILLER, Morgan Mackenzie JR
50 Hickory Lake Or, Eads TN 38028-3068
MILLER, Nancy Lashawn JR
10715 College Rd, Olive Branch MS 38654-7620
MILLER, Naomi SO
1721 S Orleans St Apt 3, Memphis TN 38106-6412
MILLER, Nathan Louis SR
145 Meadow Terrace Dr, Oakland TN 38060-5321
MILLER, Nicole Lynn GR
90 Meadowland Rd, Drummonds TN 38023-6863
MILLER, Patrick E JR
535 S Prescott St, Memphis TN 38111-4333
MILLER, Patrick M JR
130 Woodstream Dr, Newnan GA 30265-1788
MILLER, Rachel Sarai Louise GS
3842 Bricknell Cv, Memphis TN 38128-2426
MILLER, Rebecca Lynn GR
3886 Walsingham Or, Memphis TN 38128-1955
MILLER, Robert O SO
6406 S Fawn Hollow Cir, Memphis TN 38141-7762
MILLER, Robin Renay SR
5514 Millers Glen Ln, Memphis TN 38125-4162
MILLER, Rodriques C JR
3057 Moriah Trl Apt 106, Memphis TN 38115-5610
MILLER, Ronald Adolphus SR
4470 Meadow Cliff Dr, Memphis TN 38125-3280
MILLER, Sally Rachel SR
5095 S Angela Rd, Memphis TN 38117-3407
MILLER, Samantha L SR
8204 Cross Point Dr, Olive Branch MS 38654-4403
MILLER, Sarah Lindsey JR
7182 Pam Or, Millington TN 38053-3825
MILLER, Satara Janae SO
6386 N Fawn Hollow Cir, Memphis TN 38141-7761
MILLER, Sean Thomas SR
3904 August Moon Cv, Memphis TN 38135-4231
MILLER, Shanell SO
4687 Casann Ave, Memphis TN 38128-4820
MILLER, Shelley Joyce SR
1431 Golden Valley Lane, Bartlett TN 38133
MILLER, Shenita Monquet JR
1588 Wynne Rd, Cordova TN 38016-4904
MILLER, Sherquita Renee FR
902 Brower St, Memphis TN 38111-4155
MILLER, Sherrica FR
PO Box 241, Drummonds TN 38023-0241
MILLER, Sierra A GS
3771 Wisteria Cv, Memphis TN 38116-5234
MILLER, Sirnandle SR
3232 Bluemont Dr, Memphis TN 38134-3202
MILLER, Susan Schertler GS
9400 Fir Hill Dr N, Lakeland TN 38002-9467
MILLER, Tajaha D SR
3265 Boxdale Cv, Memphis TN 38118-4308
MILLER, Tara L SO
3062 Oothan St, Memphis TN 38118-3534
MILLER, Tarjela FR
PO Box 750042, Memphis TN 38175-0042
MILLER, Taylor FR
3819 Planters View Rd, Memphis TN 38133-4252
MILLER, Timothy L GR
64 S Arcadian Cir Apt 302, Memphis TN 38103-6926
MILLER, Tishara Eliza SO
7264 Crestridge Rd, Memphis TN 38119-8708
MILLER, Trever SO
170 W Main St, Munford TN 38058-6056
MILLER, Tyler Elliot FR
8932 E Trophy Way Apt 103,
Memphis TN 38125-2535
MILLER, Vanessa Katheleen SR
19514 Highway 79, Gadsden TN 38337-6902
MILLER, Whitley Russell SR
18 Willow Green Dr, Jackson TN 38305-9756
MILLER, William Thomas SO
90 Meadowland Rd, Orummonds TN 38023-6863
MILLER-WHITE, Lora SR
6341 Hayfield Ln W, Memphis TN 38141-8359
MILLICAN, Cale Lee JR
5583 Drummonds Rd, Drummonds TN 38023-7434
MILLIGAN, Bradley Aaron HS
1470 Wolf Pack Or, Collierville TN 38017-8635
MILLIGAN, Hilliary Peyton HS
541 Scarlett Ohara Or, Collierville TN 38017-6108
MILLIGAN, Jason Kyle SR
3304 Barrett Cir Apt A, Jonesboro AR 72401-5457
MILLIGAN, Jonathan Wilson SO
1083 College St, Memphis TN 38106-2207
MILLIGAN, Sequoria Antwaunette SR
4189 Robert Everett Cv Apt 1,
Memphis TN 38111-7437
MILLIDNE, Mary M D1
8625 Lake Shore Or W, Southaven MS 38671-3223
MILLS, Andrew Eldridge P3
108 Tanglewood Or, Oickson TN 37055-3344
MILLS, Andrew Michael HS
250 Cross Point Cv, Collierville TN 38017-1198
MILLS, Aubrey Raymond SR
8521 Buckhurst Rd, Cordova TN 38016-5169
MILLS, Caitlin D1
5568 Hackberry Cv, Memphis TN 38120-2408
MILLS, Carrie M SR
7703 Overlook Dr, Southaven MS 38671-5635
MILLS, David Charles GR
3976 Willow Cv Apt 5, Memphis TN 38111-7172
MILLS, David Leon GR
4884 New 8road St Apt 221, Orlando FL 32814-6635
MILLS, Devah Shanique SR
1748 Labelle St, Memphis TN 38114-4345
MILLS, Hannah Rebecca JR
1040 Crosswinds Cv, Collierville TN 38017-8619
MILLS, Jennifer Day GR
10280 Herons Nest Cv E, Lakeland TN 38002-8288
MILLS, Jessica FR
6245 Windy Gap Cv, Bartlett TN 38135-2400
MILLS, Jessica Lea D1
89 Riverview Or W Apt 202, Memphis TN 38103-4779
MILLS, John David SR
4851 Fleetview Ave **371-9709**
Memphis TN 38117-3224
MILLS, Kezia Chantel P1
7654 Proud Land Cv, Memphis TN 38119-9111
MILLS, Rex Allen SO
1906 Londondary St, Corinth MS 38834-2805
MILLS, Sara Catherine JR
8521 Buckhurst Rd, Cordova TN 38016-5169
MILLS, Sarah Elisabeth SO
4851 Fleetview Ave, Memphis TN 38117-3224
MILLS, Thomas Blake GR
2116 Steeplebrook Dr, Cordova TN 38016-5076
MILLS, William George JR
250 Cross Point Cv, Collierville TN 38017-1198
MILNER, Grant Thomas SO
7400 Lawford Rd, Knoxville TN 37919-8176
MILTON, Arlethia C FR
3990 Barton Dr Apt 1, Memphis TN 38116-5860
MILTON, Brittney Patrice JR
10005 Houston Birch Or, Cordova TN 38016-7130
MILTON, Courtney Danielle SR
1717 Hunters Bluff Dr Apt 101,
Memphis TN 38120-4461
MILTON, Tyriniesha LaShay 5Y
152 Sterling Ridge Dr, Atoka TN 38004-7900
MIMS, Latoya Denise SR
4701 Lindawood Ln, Memphis TN 38128-1475
MIMS, Maya A SR
9408 Forest Wind Or, Collierville TN 38017-9354
MIMS, Sarah FR
80 Circle Or, Lexington TN 38351-1606
MINARECI, Semih O1
373 N Highland St Apt 1, Memphis TN 38122-4512
MINASYAN, Sona SO
9871 Averbury Or, Cordova TN 38016-0657
MINER, Rachel Lauren FR
8939 Bristol Pine Ln Apt 202, Bartlett TN 38133-4177
MINICH, Russell Criss SR
3530 Endahwin Cv, Millington TN 38053-7802
MINNER, Katherine O SO
4781 Audubon View Cir Apt 4,
Memphis TN 38117-5045
MINNIS, Oeshun J SO
3702 Benson Rd, Memphis TN 38109-3502
MINNIS, LeNorsha Quintae FR
1664 8oxtown Road, 1740 E Boxtown Rd,
Memphis TN 38109-4001
MINOR, Alyssa Morgan SR
3775 Highway 76, Moscow TN 38057-6677
MINOR, Iris Adrianna JR
6925 Meadowlands Pl, Bartlett TN 38135-3034
MINOR, Jaquita SO
PMB 309, 111 S Highland St,
Memphis TN 38111-4640
MINOR, Kameisha Oeshawnta 5Y
5199 Flowering Peach Dr, Memphis TN 38115-5921
MINOR, Nathan Garrett GR
1493 Oexter Lake Or Apt 302,
Cordova TN 38016-1726
MINOR, Xan N FR
3345 Gaylord Ln, Memphis TN 38118-4338
MINTON, Michelle Lynn GR
81 Larchmont Cir, Memphis TN 38111-2051
MINTON, Trenton Lee JR
318 Theta Pike, Columbia TN 38401-1514
MINTZ, Lisa B GR
3668 Poplar Ave, Memphis TN 38111-6030
MINYARD, Mark William FR
1251 Green T Or S, Hernando MS 38632-8275
MINYARD, Phillip Robert SR
3946B Old Medina Rd, Medina TN 38355-8631
MIRANDA, Paola SO
1953 Lonhill Or, Collierville TN 38017-8891
MIRANDA, Raquel Haydee JR
3511 Wincross Or, Memphis TN 38119-9105
MIRCHEVA, Maria Kamenova 5Y
15 Willow Glyn Cv, Eads TN 38028-3747
MIRDO, Stephen Douglas SR
4613 Helene Rd, Memphis TN 38117-6518
MIRZA, Muhammad Naveed GR
8715 Baylor Rd, Arlington TN 38002-9758
MISCHER, Morgan Jane GR
3333 Weslayan St Apt 1457, Houston TX 77027-6389
MISENER, Annette Carol
245 Meadow Ridge Or, Lakeland TN 38002-4880
MISENTI, Nicholas Sebastian
85 Timber View Cv, Cordova TN 38018-7406
MISTER, Christy Lasha
4215 Hillgate St **346-61**
Memphis TN 38118-6795
MISTER, Levetius
6242 Kirby Downs Dr, Memphis TN 38115-2713
MISTRETTA, Michael James
605 Furlong Cv, Collierville TN 38017-7170
MISULIS, Edward
209 Idlehour Dr, Jackson TN 38305-7706
MISULIS, Karl Christian
209 Idlehour Dr, Jackson TN 38305-7706
MITCHAM, Neville Lloyd
7456 Baysweet Dr., Memphis TN 38125
MITCHELL, Aaren Nichole
613 Pryor Dr, West Memphis AR 72301-2513
MITCHELL, Alia
6024 Barnsley Cv, Millington TN 38053-8113
MITCHELL, Amanda Nicole
4918 Rivercrest Ln, Bartlett TN 38135-1137
MITCHELL, Andrew Scott
1786 Dartford Dr, Cordova TN 38016-4059
MITCHELL, Anita W
4918 Rivercrest Ln **448-83**
Bartlett TN 38135-1137
MITCHELL, Ashley Marie
2898 Monte Vallo Cv, Germantown TN 38138-7520
MITCHELL, Ashly
8794 Gainesway Dr, Germantown TN 38138-8201
MITCHELL, Barbara Ann
4328 Creekwood Or Apt 2, Memphis TN 38128-581
MITCHELL, Benjamin
4918 Rivercrest Ln, Bartlett TN 38135-1137
MITCHELL, Benjamin Nichols
6691 Shady Ridge Cv, Bartlett TN 38135-5102
MITCHELL, Bria Shada
4410 Guinevere Ln, Bartlett TN 38135-6134
MITCHELL, Cameron Riley
4918 Rivercrest Ln, Bartlett TN 38135-1137
MITCHELL, Caroline Teresa
5352 Colony Ln, Memphis TN 38119-4902
MITCHELL, Carter Robert
10870 Raleigh Lagrange Rd E, Eads TN 38028-971
MITCHELL, Chara Erica
1231 Meadowlark Ln, Memphis TN 38116-7801
MITCHELL, Christan Danielle
600 N 6 1/2 St, Paragould AR 72450-2805
MITCHELL, Christopher
5430 Riverstone Or, Memphis TN 38125-4333
MITCHELL, Claire Yates
16 Poplar Plains Or, Jackson TN 38305-8500
MITCHELL, Colby Clifton
4124 Wildwood Or, Memphis TN 38111-7330
MITCHELL, Crystal
242 Washington Ave, Grand Junction TN 38039-42
MITCHELL, Dannika R
57 Sequoia Or, Jackson TN 38305-4132
MITCHELL, David S
315 S Glendale Ct, Cordova TN 38018-6912
MITCHELL, Donald Stuart
PO Box 2371, Cordova TN 38088-2371
MITCHELL, Dusty Lee
6883 Lagrange Cir N, Cordova TN 38018-8882
MITCHELL, Emily Ann
9465 Johnson Road Ext,
Germantown TN 38139-3603
MITCHELL, Herman Lee
4065 Chesapeake Way, Memphis TN 38125-2653
MITCHELL, James Anthony
3715 S Ridge Ave, Memphis TN 38128-5243
MITCHELL, Jennifer Marie
2035 Finsbury Cv, Cordova TN 38016-5191
MITCHELL, Jenny Leigh
3580 Philsdale Ave, Memphis TN 38111-5400
MITCHELL, Jerald A
3679 Lakehurst Dr, Memphis TN 38128-3741
MITCHELL, Jessica
160 Melodie Cir, Henderson TN 38340-3628
MITCHELL, Jessica Nicole
267 Rob Huffman Or, Covington TN 38019-5207
MITCHELL, John
35 Forest Hill Irene Rd N, Cordova TN 38018-2300
MITCHELL, Kaella
6005 Cherry Creek Ln, Memphis TN 38141-6944
MITCHELL, Kathryn King
40 Riverwood Cv, Oakland TN 38060-3409
MITCHELL, Kellye
5575 Bridge Mill Ln, Memphis TN 38125-4186
MITCHELL, LaQuica M
949 Beatrice St, Memphis TN 38122-3304
MITCHELL, Latoya Nicole
PO Box 754583, Memphis TN 38175-4583
MITCHELL, Laura K
2806 Maggie Woods Pl, Arlington TN 38002-6115
MITCHELL, Lauren Diane
2068 Norcross Or, Germantown TN 38139-4423

TCHELL, Michael Anthony JR
1898 Driftwood Ave, Memphis TN 38127-7310
TCHELL, Nicole Marie SR
20 Rhodes Ln, Middleton TN 38052-8012
TCHELL, Orien J GR
4438 Germantown Rd, Arlington TN 38002-7946
TCHELL, Reid FR
251 Leonora Dr, Memphis TN 38117-2800
TCHELL, Rhavan L SR
6261 Lake Arbor Pl Apt 105,
Memphis TN 38115-0468
TCHELL, Robert Thomas 5Y
6115 Windy Scape Dr, Bartlett TN 38135-7427
TCHELL, Sarah P8
1882 Court Ave, Memphis TN 38104-2605
TCHELL, Stacey D SR
12139 Brooks Village Dr **434-9380**
Arlington TN 38002-8474
TCHELL, Steve Alan SR
7840 Sherman Rd, Millington TN 38053-3147
TCHELL, Tara Donyale SR
PO Box 140145, Memphis TN 38114-0145
TCHELL, Taylor SD
726 Tealwood Ln, Cordova TN 38018-6333
TCHELL, Tony Bernard JR
1311 Florida St, Memphis TN 38106-4111
TCHELL, Valerie Renee SR
1681 W Silver St, Memphis TN 38106-7003
TCHELL, Wesley SR
1116 Natchez Pl Apt 119, Memphis TN 38103-0956
TCHEM, Carrie Lynn SR
5058 Darlington Dr, Memphis TN 38118-2520
TCHNER, Keith C FR
5311 Timberdale Ave, Memphis TN 38135-8279
TRA, Somnath D1
Gangotri 20 James Long Sarani, Kolkata 700008
TTELMAN, Rachel Jana D1
3030 Sag Harbor Cir Apt 204,
Cordova TN 38016-5994
TZNER, George B D1
4 Banchory Ct, Palm Beach Gardens FL 33418-6811
ZE, Luke Franklin JR
201 Wood Hollow Cv, Munford TN 38058-4065
DATE, Miles Alexander JR
1022 S White Station Rd, Memphis TN 38117-5814
DBLEY, Ben Bryan FR
6086 Surrey Hollow Cv, Bartlett TN 38134-4668
DBLEY, Chelonda RoChelle 5Y
4799 Sugarcrest Ln, Bartlett TN 38135-9252
DBLEY, Christianne Lynn O2
1208 Rio Grande Blvd, Denton TX 76205-8129
DBLEY, Robert Jackson SO
11884 Brom Cv, Arlington TN 38002-5944
DBLEY, Sara RayShun FR
1517 Wabash Ave, Memphis TN 38106-6044
DCK, Matthew Ray SR
8426 Iron Bridge Cv, Lakeland TN 38002-8267
DCKLIN, Sarah Elizabeth SO
1422 Oak Mnr Apt 3, Memphis TN 38119-6203
DERMAN, Patrick Douglas SR
1941 Hartland St, Memphis TN 38128-6846
DFFAT, Jesse Aaron JR
5774 Garden Ridge Cv, Millington TN 38053-8428
DFFATT, Laurel Winston GS
8760 Marion Ave, Memphis TN 38111-6746
DFFETT, Johnathan FR
1640 Cane Meadow Cir Apt 104,
Memphis TN 38106-6130
DFFITT, Abbey E 5Y
4440 Pecan Creek Cir N, Memphis TN 38128-2496
DFFITT, Courtney S FR
4102 Barron Ave, Memphis TN 38111-7210
DFFITT, Jessie Marie SO
8325 Dartmouth Dr Apt 206,
Memphis TN 38119-3081
DFFITT, Robert Wesley SO
843 Green Trail Cv, Cordova TN 38018-7311
DGLE, Joshua Aaron SR
5779 Lindsay Cv, Southaven MS 38671-8932
DGY, Ferris Y SR
4501 Poplar Ridge Or, Memphis TN 38120-3450
DHABBATI, Maryam FR
7390 Bridgewater Cv, Cordova TN 38016-6067
DHAMAO, Fatimah SO
4619 McCrory Ave, Memphis TN 38122-1825
DHAMAO, Munir JR
4619 McCrory Ave, Memphis TN 38122-1825
DHAMEO, Mariam A JR
96 E Red Oak Or Apt 202, Memphis TN 38112-4667
DHAMMAO, Iyad Mustafa SO
8602 Haynes Rd, Memphis TN 38133-2769
DHAMMAO, Mahdi Kamal SR
4625 Misty Knoll Dr, Cordova TN 38016-6706
DHAMMEO, Amirah FR
7704 Cotton Ridge Or, Memphis TN 38133-5011
DHAMMEO, Elham Zuber SR
4059 Fenmore Cv, Cordova TN 38016-9511
DHAMUO, Abdulqadir Saeed JR
7311 Alibi Dr Apt 8, Memphis TN 38115-5188

MOHAUPT, Mikaela Joy JR
5188 Kings Oasis Way, Bartlett TN 38135-6215
MOHUNORO, Amy Elizabeth SR
1696 Reid Hooker Cv, Eads TN 38028-7972
MOILANEN, Robert FR
PO Box 752561, Memphis TN 38175-2561
MOK, Cecilia Sori FR
3004 Logancrest Cv, Memphis TN 38119-9023
MOLOOVAN, Cristian D1
Blvd 21 Decembrie, Nr 148, Bl 81,Apt 15,
Cluj-Napoca 400604
MOLINA, Marc Antonio SR
4152 Larch Point Cv, Lakeland TN 38002-9329
MOLINARY, Jacob Dominic FR
916 N Graham St, Memphis TN 38122-2507
MOLINARY, Nicholas Laneve SD
916 N Graham St, Memphis TN 38122-2507
MOLL, Samuel John SD
9651 Pine Point Dr, Lakeland TN 38002-8404
MOLLIERE, Jennifer Wilson SR
4490 Helene Rd, Memphis TN 38117-6959
MOLNAR, Hajnalka JR
Boglarka u. 33, Budaors 2040
MOMOH, Khadijat Bolajoko GR
1356 Hidden Ridge Ln, Cordova TN 38016-0110
MONAHAN, Christopher James D1
3770 Marion Ave, Memphis TN 38111-6746
MONASTERIO, Andrew SO
7485 Olivia Hill Dr, Bartlett TN 38133-2650
MONCRIEF, Peyton David
3159 Joffre Ave, Memphis TN 38111-3430
MONOAY, Gena Nicole GR
4918 Copper Valley Dr W, Memphis TN 38141-8364
MONOAY, Lauren Elizabeth SD
6308 Eagle Valley Cv, Bartlett TN 38135-7430
MONOIE, Gabrielle Elise GR
8919 Bristol Park Cir Apt 105,
Memphis TN 38133-4167
MONOIE, Joram SP
67 S Prescott St, Memphis TN 38111-4637
MONGER, Candace I JR
312 W Burdock Ave, Memphis TN 38109-1508
MONGER, George Christopher JR
312 W Burdock Ave, Memphis TN 38109-1508
MONGER, Jessica Charmaine JR
5284 Dargen Ave, Memphis TN 38118-3513
MONGER, Menecca Monet GS
7593 Kental Dr, Memphis TN 38119-9068
MONGUE, Whitney Ashlyn FR
2609 Country Glade Dr, Cordova TN 38016-4041
MONROE, Anecia Renae SO
1804 Wilson Camp Cir . . . . . **(615) 262-4500**
Madison TN 37115-6543
MONROE, Cameo J JR
6287 Martinwest Or, Millington TN 38053-3682
MONROE, Christina Ann GS
4915 1st Ave, Millington TN 38053-1740
MONROE, Courvoisier Chyna Nicole JR
8262 Oexter Oaks Ct Apt 101,
Cordova TN 38016-1575
MONROE, Oana Cherie SR
382 Clower Rd, Memphis TN 38109-8316
MONROE, Jeffrey Alan GR
7950 Regatta Or Apt 303, Cordova TN 38016-1345
MONROE, Katherine Paige SR
3601 Belle Pointe Or, Southaven MS 38672-6614
MONROE, Molly Kathryn JR
2708 Fox Creek Or, Germantown TN 38138-6249
MONROE, Scott LaMar GR
340 W 1425 N Apt 73, Cedar City UT 84721-5013
MONSON, Betty Jan Bratton GR
3303 Gallery Or **202-7652**
Memphis TN 38125-8833
MONTAGUE, Christian FR
445 Grey Leaf Cv, Cordova TN 38018-7003
MONTAGUE, Kara SO
388 Old Collierville Arlin Rd,
Collierville TN 38017-4948
MONTALVO, Morgan Alexis SR
5259 Sequoia Rd, Memphis TN 38120-1544
MONTEATH, Jordan E SR
11790 Metz Pl, Eads TN 38028-6999
MONTEOONICO, Louis Edward O2
4051 S Walnut Grove Cir, Memphis TN 38117-2211
MONTGOMERY, Angee Marie SR
3592 Pigeon Roost Rd, Byhalia MS 38611
MONTGOMERY, Candace M SR
575 S Graham St, Memphis TN 38111-7509
MONTGOMERY, Erica SO
4316 Ravenwood Dr N, Horn Lake MS 38637-2776
MONTGOMERY, Glenda Carol FR
3549 Earlynn Or, Bartlett TN 38133-2735
MONTGOMERY, Hafife D1
8537 Essex Court Cv, Cordova TN 38016-9235
MONTGOMERY, Hugh Timothy GS
220 Gibson Cemetery Rd, Humboldt TN 38343-6251
MONTGOMERY, Jennifer LeAnn SR
4842 Dianne Dr, Memphis TN 38116-8549
MONTGOMERY, Jon Eric GR
325 Carriage Ct Apt 5, Cordova TN 38018-9087

MONTGOMERY, Kaylenn Blair SO
2698 Willow Rest Dr, Memphis TN 38133-5053
MONTGOMERY, Melanie Diane SR
36 Sweetwater Cv, Jackson TN 38305-5730
MONTGOMERY, Micah J SR
199 S Reese St, Memphis TN 38111-4516
MONTGOMERY, Nichole M SR
1942 Carver Ave Apt 6, Memphis TN 38114-4683
MONTGOMERY, Susan Charles GS
93 Bedford White Rd, Jackson TN 38305-7516
MONTIERTH, Eric John P3
7719 Autumn Creek Dr, Cordova TN 38018-7817
MONTOYA, Kellie SD
2007 Shadowood Cv, Memphis TN 38119-6411
MONTROSS, Barbara Jean SD
359 Marcross Cv, Cordova TN 38018-8122
MOOOY, Alaina FR
6716 Canna Hill Dr, Bartlett TN 38135-1656
MOOOY, Alicia Jean SR
5533 Gwendolyn Dr Apt 104,
Memphis TN 38125-0846
MOOOY, Erica D SO
1522 Parkway View Cir Apt 101,
Memphis TN 38106-3753
MOOOY, Jacob Keith FR
5091 Running Bird Ln, Arlington TN 38002-4813
MOOOY, Kimberly Ann FR
3412 Sophia St, Memphis TN 38118-5319
MOOOY, Nathan FR
6207 Holly Park Dr, Memphis TN 38141-7002
MOOOY, Toris Xavier FR
10209 Rockview Ter, Cheltenham MD 20623-1236
MOON, Christina Marie FR
6280 Ivanhoe Rd, Bartlett TN 38134-5930
MOON, James Robert GR
1831 Franklin Pike, Lewisburg TN 37091-6917
MOON, Tory Patrice SR
PO Box 40321, Memphis TN 38174-0321
MOONEY, Angela Michelle FR
1251 Vista Ridge Way Apt 304,
Knoxville TN 37909-3752
MOONEY, Laura R SR
328 Pinewood St, Memphis TN 38117-1906
MOORE, Abreeka D JR
1744 Maple Dr, Atoka TN 38004-7120
MOORE, Adrianna M SR
1548 Joanne St, Memphis TN 38111-3727
MOORE, Alexias FR
3258 N Waynoka Cir, Memphis TN 38111-3616
MOORE, Allyson Nicole SO
6885 Andrews Rd, Bartlett TN 38135-3010
MOORE, Andrea S SO
8399 Twin Angel Cv, Memphis TN 38125-3323
MOORE, Andrew York SP
2022 Central Ave, Memphis TN 38104-5260
MOORE, Angela Danielle GR
421 Oak Hill Or, McMinnville TN 37110-1531
MOORE, Anthony Dewayne SO
1918 N Houston Levee Rd, Cordova TN 38016-7633
MOORE, Benjamin Clark SO
8760 Chimneyrock Blvd, Cordova TN 38016-3511
MOORE, Brandi FR
459 N College St, Ridgely TN 38080-1242
MOORE, Brittanay O 5Y
1411 Saddle Brook Trl Apt 204,
Cordova TN 38016-9119
MOORE, Brittany Kehaulani FR
249 Sterling Ridge Dr, Atoka TN 38004-7908
MOORE, Brittany Marie GR
5104 Dean Rd, Lake Cormorant MS 38641-9481
MOORE, Brittney Nicole SR
1219 Glass Rd, Obion TN 38240-3403
MOORE, Caitlin D SO
2040 Jefferson Ave Apt 2, Memphis TN 38104-2737
MOORE, Carmela Danyelle JR
775 N Sanga Rd, Cordova TN 38018-6535
MOORE, Cassie Elizabeth SR
513 Par Dr Apt 10, Marion AR 72364-1628
MOORE, Cerita SO
8326 Red Creek Or, Cordova TN 38016-8542
MOORE, Chinita R 5Y
3482 Bowman Ave, Memphis TN 38128-3616
MOORE, Christian Faith FR
705 Rolling Oaks Ln, Collierville TN 38017-3233
MOORE, Christopher Darnell JR
3578 Dalebranch Or Apt 1, Memphis TN 38116-4568
MOORE, Christopher William JR
4056 Oelsa Cir, Memphis TN 38116-6125
MOORE, Chrystal Rae SO
496 E Olson Ave, Memphis TN 38106-6263
MOORE, Oana Victoria JR
6565 Lost Oak Dr Apt 75, Memphis TN 38115-5663
MOORE, Deiante' FR
5351 Maple Ridge Cv, Memphis TN 38134-6216
MOORE, Derek Colby JR
8661 Wilderness Dr, Germantown TN 38139-5328
MOORE, Dezannae SO
4914 Fernbrook Or, Memphis TN 38118-6409
MOORE, Domonique Crashun SR
2883 Cherry Rd, Memphis TN 38118-2920

MOORE, Donald Ray D1
7135 Eden Rd, Sparta IL 62286-3617
MOORE, Donya Ida FR
833 Boston St, Memphis TN 38114-2503
MOORE, Duran Girbaud JR
6493 Saddleback Cir, Memphis TN 38141-0762
MOORE, Dylan R SR
9593 Oak Point Cv, Lakeland TN 38002-9346
MOORE, Eric Tredell FR
1282 Smith Ave, Memphis TN 38107-1365
MOORE, Erica Layne GR
6012 Ivawood Dr, Bartlett TN 38134-5560
MOORE, Erica T FR
1282 Smith Ave, Memphis TN 38107-1365
MOORE, Erika Zenelle FR
2889 Mountain Terrace St, Memphis TN 38127-8823
MOORE, Gail Kerr GR
4473 Jonsey Ln, Memphis TN 38125-3310
MOORE, Genesis SO
711 Fulton St, Earle AR 72331-1502
MOORE, Gwendolyn F JR
3880 Heathcliff Dr, Horn Lake MS 38637-2578
MOORE, Gwendolyn Laren SR
1025 Railton Rd, Memphis TN 38111-4017
MOORE, Haley Carolyn HS
1788 Reid Hooker Cv, Eads TN 38028-7973
MOORE, Jacob Christian JR
175 Morgan Way, Drummonds TN 38023-6850
MOORE, Jake Donelson 5Y
10464 Highway 104 N, Lexington TN 38351-3806
MOORE, Jameka Vonshall JR
1495 Century Arbor Ln Apt 202,
Bartlett TN 38134-0108
MOORE, Jasmine FR
4341 N Grand Cedar Ln, Memphis TN 38128-1450
MOORE, Jazmyne B SO
4719 Buttermilk Cv, Memphis TN 38125-4857
MOORE, Jeremy R JR
3055 Queensgate Ave, Memphis TN 38118-5766
MOORE, Jessica Gheri SR
595 Wood Arbor Pkwy Apt 106,
Cordova TN 38018-3416
MOORE, Jonathan Daniel SO
3824 Bowen Ave, Memphis TN 38122-3517
MOORE, Jonathan Nichols SR
7227 Shady Oaks Dr, Bartlett TN 38133-8934
MOORE, Joseph FR
3698 Billy Maher Rd, Bartlett TN 38135-2304
MOORE, Joseph T JR
3003 Highway 51 N Lot 103, Nesbit MS 38651-9129
MOORE, Julia E SO
1738 Hartwell Manor Cv, Collierville TN 38017-0842
MOORE, Kara Elisabeth JR
3183 Fairoaks Or, Maryville TN 37803-7310
MOORE, Katelyn Rosemarie SR
10261 Sterling Ridge Or, Cordova TN 38018-3614
MOORE, Katherine Lanel SO
4797 Northfield Cl, Memphis TN 38128
MOORE, Kay Lynn French GR
1788 Reid Hooker Cv, Eads TN 38028-7973
MOORE, Kaylin SO
2552 Berryhill Rd, Cordova TN 38016-4732
MOORE, Keenan W JR
8447 River Glen Or, Germantown TN 38139-3325
MOORE, Keith Jarrett SR
4311 Lansford Or, Memphis TN 38128-3413
MOORE, Kera Alane SO
5921 Pecan Trce, Memphis TN 38135-1528
MOORE, Kristen Nicole SO
872 Federal Ridge Dr Apt 203,
Collierville TN 38017-7043
MOORE, Larry 5Y
2311 Norris Cir, Memphis TN 38106-7956
MOORE, Lauren Ashley Cote GR
705 Rolling Oaks Ln, Collierville TN 38017-3233
MOORE, Lauren Elizabeth HS
4819 White Pass Dr, Collierville TN 38017-3786
MOORE, Lindsay GR
3806 Oakhurst Ave, Millington TN 38053-7959
MOORE, Lindsay N GS
1037 Heather Lake Or, Collierville TN 38017-6124
MOORE, Lindsey Ann SO
414 Faulkner Heights Dr, Atoka TN 38004-5803
MOORE, Lundria Shikita SR
1201 Wellsville Rd, Memphis TN 38117-5910
MOORE, Madonna SR
600 Patterson St Apt 4, Memphis TN 38111-5850
MOORE, Marcel Monterio 5Y
10363 Taylor Ridge Cv, Cordova TN 38016-7620
MOORE, Margaret Fleming JR
8321 Shingle Oaks Cv, Cordova TN 38018-6308
MOORE, Mariah Oe'yasmin FR
709 Belmont Or, West Memphis AR 72301-5105
MOORE, Marsheka Vonshe JR
3250 Highway 194, Rossville TN 38066-3626
MOORE, Martha A 5Y
4478 Laird Or, Memphis TN 38141-7853
MOORE, Marvin Ray JR
1067 Harpeth Or, Memphis TN 38134-8027

FIRST SOUTH FINANCIAL
TIGER BANKING CENTER
(901) 678-4040 • www.firstsouth.com • 209 Rawlins Service Court (Above The Campus Bookstore)
Free Checking For Students, Faculty And Staff • Free Internet Banking • No Minimum Balance, No Monthly Fee • Unlimited Transactions • Free Tiger Debit Card

MOORE, Megan Marie SR
2948 Meadow Wood Cv, Germantown TN 38138-7619
MOORE, Melodie Gable SO
8203 Walnut Grove Rd, Cordova TN 38018-7272
MOORE, Michael Anthony SR
2039 Peabody Ave **527-0214**
Memphis TN 38104-4146
MOORE, Michael Anthony JR
6891 Manslick Rd, Cordova TN 38018-1102
MOORE, Michael Robert JR
1627 Ranmar Or, Cordova TN 38016-6030
MOORE, Natalie Renee FR
3578 Dalebranch Or Apt 1, Memphis TN 38116-4568
MOORE, Olivia Anne JR
1738 Hartwell Manor Cv, Collierville TN 38017-0842
MOORE, Perlandas FR
4090 Wildwood Dr, Memphis TN 38111-7330
MOORE, Rachel Michelle SO
1758 Coral Hills Or, Southaven MS 38671-5211
MOORE, Richard SR
101 Patriot Cv, Brighton TN 38011-7035
MOORE, Robert SO
1871 Poplar Pines Dr Apt 203,
Memphis TN 38119-4853
MOORE, Ronnita JR
1100 Macon Hall Rd, Cordova TN 38018-6587
MOORE, Sade Kymberly JR
555 Brockwood Ave, Memphis TN 38109-7524
MOORE, Sarah SO
3702 Faxon Ave, Memphis TN 38122-3721
MOORE, Seanika FaShae SR
5372 Meadow Cross Or, Memphis TN 38141-8316
MOORE, Shana N GR
2095 Poplar Ave Apt 45, Memphis TN 38104-2858
MOORE, Shannon Lea GS
3531 Carrington Rd, Memphis TN 38111-5615
MOORE, Shelby Ann SO
5787 N Wildwood Rd, Memphis TN 38135-1009
MOORE, Shuntonna SO
2494 Manchester Rd, Memphis TN 38114-5730
MOORE, Sondra Enjoli JR
3815 Kennings Dr, Memphis TN 38125-2137
MOORE, Tasha Monique JR
70 S Parkway W Apt 1, Memphis TN 38109-1668
MOORE, Ted Alexander JR
358 Sunny Hill Rd, Alamo TN 38001-2008
MOORE, Timberly Hope SR
623 N Avant Ln, Memphis TN 38105-4903
MOORE, Toneka Jenae-Rochelle SO
3446 Bowman Ave, Memphis TN 38128-3616
MOORE, Tonya Michelle JR
7790 Redfearn Cir S, Memphis TN 38133-8116
MOORE, Vanessa Marie FR
6535 Hunters Glen Dr, Knoxville TN 37921-3821
MOORE, Vann Oavis FR
683 Glen Allan Cv, Collierville TN 38017-3702
MOORE, William Lewis FR
1024 Dawes Ave, Memphis TN 38108-3208
MOORE, Xavier Orlando JR
6348 Misty Crest Cv, Memphis TN 38141-7129
MOORE, Yolonda Michele 5Y
1338 Campus Postal Station, Memphis TN 38152
MOORE, Zachary A SR
1540 Heathcliff Or, Memphis TN 38134-7564
MOOREHEAO, Brittney Shantay JR
3247 Yale Ave, Memphis TN 38112-3656
MOOREHEAD, William 5Y
101 Sawyer Cir Apt 461, Memphis TN 38103-0997
MOORHEAO, Kyle G SO
562 Scarlett Ohara Or, Collierville TN 38017-6125
MOORLET, Kameisha C GS
257 Granville Ave **795-6618**
Memphis TN 38109-4421
MOOSE, Jordan Victoria SO
9404 Colts Neck Rd, Lakeland TN 38002-4192
MOOTY, Scott 01
6627 Willow 8reak Or **759-3280**
8artlett TN 38135-3075
MORAGNE, Priscilla SO
2870 Executive Or, Memphis TN 38115-1812
MORALES, Bonnie Lewis GR
10217 Cypress Plantation Or S,
Olive Branch MS 38654-6397
MORALES, Rogelio Oaniel SR
155 Russell Rd, Jackson TN 38301-3858
MORAN, Ryan Gerald JR
765 Wellington Way, Collierville TN 38017-1392
MORAVIAN, Darius William SO
629 Mount Hood Dr, Antioch TN 37013-1790
MORELLI, Paul O 01
124 N Century St, Memphis TN 38111-4714
MORELLI, Robert SO
10234 Spruce Grove Ln, Cordova TN 38016-0694
MORELOCK, Erin Anderson SR
6080 N Watkins Rd, Millington TN 38053-6937
MORENO, Anthony FR
4626 Violet Ave, Memphis TN 38122-2959
MORENO, Carlos FR
7267 Bridgefield Or, Cordova TN 38018-4953
MORENO, Nicole Christine SR
2879 Joleo Ct, Tracy CA 95377-7977
MORETTI, 8rinley GR
440 Arcaro Way Apt 205, Cordova TN 38018-8305
MORGAN, Aaron C SR
7799 Chaney Ln, Bartlett TN 38133-2081
MORGAN, Barbara H SO
6454 Palace View Ln, Memphis TN 38134-7975
MORGAN, 8rent Wesley D1
212 S Willett St Apt 2, Memphis TN 38104-3800
MORGAN, Cleo Renell SO
7690 Wills Way Cir W, Walls MS 38680-8105
MORGAN, Daniel Pierson SO
1390 Greentree Vly, Memphis TN 38119-6120
MORGAN, Oerek J SR
5395 Ross Rd, Memphis TN 38141-0754
MORGAN, Des Remona Ann D2
6152 Shade Tree Dr, 8artlett TN 38134-3638
MORGAN, Don Wayne JR
1190 Wellsville Rd, Memphis TN 38117-5942
MORGAN, Elizabeth Mitchell GR
2110 Harbert Ave, Memphis TN 38104-5360
MORGAN, Gayle SO
PO 8ox 754666, Memphis TN 38175-4666
MORGAN, Heather Elizabeth JR
310 Caitlin Dr, Oakland TN 38060-4269
MORGAN, Jason C GR
2060 Spring Hollow Ln, Germantown TN 38139-5664
MORGAN, Jason Lee SR
2110 Harbert Ave, Memphis TN 38104-5360
MORGAN, Jennifer Whitney JR
277 Fleets Hill Cv, Cordova TN 38018-5201
MORGAN, Jessica Lauren SR
755 Reed Rd, Hernando MS 38632-8150
MORGAN, John Russell SR
755 Reed Rd, Hernando MS 38632-8150
MORGAN, Latasha S SO
4235 Chesapeake Way, Memphis TN 38125-2606
MORGAN, Marissa E SO
3125 Santa Cruz Cv, 8artlett TN 38133-3974
MORGAN, Michael SO
5111 Overview Rdg, Memphis TN 38141-0251
MORGAN, Rachel JR
3110 Lichen Dr, Bartlett TN 38134-3508
MORGAN, Randy FR
7638 Riggory Cv, Memphis TN 38125-5729
MORGAN, Robert W SO
3953 Tamarron Cir Apt 201, Memphis TN 38125-2337
MORGAN, Samuel J SO
7799 Chaney Ln, Bartlett TN 38133-2081
MORGAN, Sheniquia Marika SR
4736 Calgary Cv, Memphis TN 38125-4753
MORGAN, Stacy Leigh SR
5858 Cedar Oak Cv, 8artlett TN 38134-5527
MORGAN, Susan Hearn GR
1862 Peabody Ave, Memphis TN 38104-4021
MORGAN, Taylor T FR
2399 Thames Rd, Memphis TN 38114-5945
MORGAN, Verlinda K SR
3891 Daffodil Cv, Memphis TN 38128-1219
MORGAN, Zachary Chase SO
755 Reed Rd, Hernando MS 38632-8150
MORGRET, Andrew J
4340 Powell Ave **678-2972**
Memphis TN 38122-2633
MORIARTY, Andrew Joseph GS
1609 Eastmoreland Ave, Memphis TN 38104-3805
MORITZ, Justin FR
969 McOuiston Rd, Brighton TN 38011-6829
MORMAN, Elton Lawrence SR
3577 Bruton Pl, Memphis TN 38135-8260
MORMAN, Tangela O FR
7047 Mariner Cv, Bartlett TN 38133-4974
MORNINGSTAR, Kenya Dawn SR
789 N McNeil St, Memphis TN 38107-4441
MORRA, Sabrina Marie HS
7338 Brunswick Rd, Arlington TN 38002-5920
MORRELL, Lee Patric JR
3036 Calvert Ave, Memphis TN 38108-1813
MORRELL, Shane Lewis SR
137 E Ge Patterson Ave Apt 203,
Memphis TN 38103-4500
MORRED, Kiely Angela FR
7695 Chapel Ridge Or, Cordova TN 38016-2853
MORRIES, Justin SO
11190 Aster Cv, Arlington TN 38002-8313
MORRIS, Aaron Paul FR
180 Gus Hargett Rd, Ripley TN 38063-5604
MORRIS, Abigail Elizabeth HS
754 Polo Run Or, Collierville TN 38017-1399
MORRIS, Anthony O SR
1039 Bluebird Rd, Memphis TN 38116-4003
MORRIS, Antoinette Michelle JR
5850 Ridgevale Rd, Memphis TN 38119-7315
MORRIS, April Marie JR
6963 Scepter Cv, Bartlett TN 38135-1625
MORRIS, Ari Chaim SR
9 Crest Clr, South Orange NJ 07079-1307
MORRIS, Ashley GR
279 Buena Vista Pl, Memphis TN 38112-5403
MORRIS, 8eatrice 8rint GR
6775 8irch Run Ln, Memphis TN 38115-5355
MORRIS, Carolyn Nicole SR
3771 Russell Hurst Or W, Memphis TN 38135-1966
MORRIS, Charles Edgar SO
2666 Van Leer Or, Memphis TN 38133-4907
MORRIS, Chelse K JR
4861 Graham Lake Or, Olive 8ranch MS 38654-8208
MORRIS, Crystal Michelle SO
3560 Carrington Rd, Memphis TN 38111-5616
MORRIS, Curtis 8ernard SO
1569 Galloway Ave Apt 2, Memphis TN 38112-4977
MORRIS, Dalton Lee HS
6743 Wild Cv, 8artlett TN 38135-5117
MORRIS, Dorothy Rosetta JR
3645 Kingsgate Dr Apt 4, Memphis TN 38116-4844
MORRIS, Francois JR
3815 Austin Peay Hwy Apt 316,
Memphis TN 38128-2779
MORRIS, Jarvis Dewayne FR
868 Wood Kirk Cv, Cordova TN 38018-6471
MORRIS, Jason Michael SR
9720 Kingsbridge Cv, Lakeland TN 38002-7492
MORRIS, Jeremy SO
327 Hillcrest Dr, Ourango CO 81301-6514
MORRIS, John Keaton GR
1447 Goodbar Ave, Memphis TN 38104-4838
MORRIS, Katherine E JR
28 Cypress Creek Rd, Marion AR 72364
MORRIS, Kathryn Grace SO
3630 August Dr, 8artlett TN 38133-2657
MORRIS, Kelly E GS
1283 Milestone Dr, Collierville TN 38017-6835
MORRIS, Kendra Oianne SR
3515 Chowning Rd, 8artlett TN 38135-8242
MORRIS, LaOuita L SR
506 Cotton Ln, Huntingdon TN 38344-6385
MORRIS, Latoria Bell SO
5718 Logan Cv, Arlington TN 38002-5304
MORRIS, Lisa Jones JR
158 Southshore Dr, Jackson TN 38305-6225
MORRIS, Maleesha Lynn SO
1665 Randolph Pl Apt 5 . . . . . **867-4622**
Memphis TN 38120-4342
MORRIS, Parker S FR
3911 Thistle Ridge Ln, Bartlett TN 38135-7433
MORRIS, Parker Wesley SR
1538 Wood Mills Or E, Cordova TN 38016-6128
MORRIS, Rebekah Brynn FR
3630 August Or, Bartlett TN 38133-2657
MORRIS, Renee Naylor GR
1555 Jerusalem Rd, Bells TN 38006-4038
MORRIS, Sebastrian Shuntele 5Y
4837 Ouintell Ave, Memphis TN 38128-4940
MORRIS, Shara Oinise FR
3029 Basswood St, Memphis TN 38118-3304
MORRIS, Tennille M SO
2021 Oawson Ln, Memphis TN 38134-6903
MORRIS, Thomas Wayne JR
941 Maria St, Memphis TN 38122-5023
MORRIS, Veronica GR
4298 Millbranch Rd, Memphis TN 38116-6752
MORRISE, Pamela SR
790 W McAuley Dr, West Memphis AR 72301-3348
MORRISON, Amy Lorene SR
2643 Bending Elm Cv, Cordova TN 38016-0545
MORRISON, Barricia Lasha FR
4035 McWeeny Ave, Memphis TN 38128-3023
MORRISON, Brian James SR
5090 Wyndance Or, Memphis TN 38135-2801
MORRISON, Elizabeth Sang Wan FR
294 Crestmont Cv, Cordova TN 38018-6904
MORRISON, Evan John Ross SR
6585 Elmore Rd, Memphis TN 38134-5939
MORRISON, Kimberly Nicole JR
244 S Cleveland St Apt 4, Memphis TN 38104-3508
MORRISON, Melissa Lee SR
280 Old Humboldt Rd, Jackson TN 38305-3513
MORRISSEY, Presley Oarla JR
471 E Navajo Ave Apt 2,
Apache Junction AZ 85219-7792
MORROW, Amanda S FR
PO 8ox 341552, Memphis TN 38184-1552
MORROW, Doris Elaine 5Y
5527 Ouail Thicket Or, Memphis TN 38134-6511
MORROW, James Ross SR
303 Goodloe St, Mount Pleasant TN 38474-1445
MORROW, Joanne 5Y
11917 Walnut Grove Rd, Eads TN 38028-7027
MORROW, Joy FR
961 Maxey Rd, Memphis TN 38111-3013
MORROW, Lakesha FR
9 Saint James Cv, Jackson TN 38305-7400
MORROW, Matthew S FR
151 Cotton Ridge Cv S, Cordova TN 38018-7409
MORSE, Zachary FR
6907 Amberly Grove Cv, Cordova TN 38018-5615
MORSHEO, Yaqoub FR
3518 Autumn Ave, Memphis TN 38122-4550
MORTENSEN, Dominique
1091 W Old Hearthstone Cir,
Collierville TN 38017-3794
MORTON, Andrew Sterchi
7117 Cresthill Dr, Knoxville TN 37919-5911
MORTON, Ariel Chante'
1646 Timothy Dr, Memphis TN 38116-5240
MORTON, 8lair Renee
2123 S Pulaski St, Little Rock AR 72206-1169
MORTON, Charles A
1985 Cowden Ave, Memphis TN 38104-5211
MORTON, Erika
523 Whiteville Ave, Memphis TN 38109-5981
MORTON, Heather
968 Dunlap Orphanage Rd, Brighton TN 38011-695
MORTON, Kendall H
748 Forest Lake Dr, Memphis TN 38117-5006
MORTON, Victoria Oanielle
8815 Old Highway 64, Bolivar TN 38008-3588
MORY, Mary Elizabeth
2802 Union Ave, Memphis TN 38111-2026
MOSBY, Melinda Shaundell
PO 8ox 269, Henning TN 38041-0269
MOSBY, Morgan Cain
1765 Cedar Ridge Dr, Hernando MS 38632-8073
MOSBY, Tiffany L
370 Winding River Cir Apt 201,
Memphis TN 38120-2901
MOSBY, William Michael
697 Anderson St, Memphis TN 38104-5105
MOSELEY, Tyrone
230 E Essex Ave, Memphis TN 38106-8653
MOSER, Mark T
12069 Forrest St, Arlington TN 38002-5760
MOSERSMITH, Lisa Oione
888 N McLean 8lvd, Memphis TN 38107-4610
MOSES, Allison Brooke
4101 Truman Ave, Memphis TN 38108-2834
MOSES, Brandon Wayne
206 8rattlesboro Pl, Nashville TN 37204-4249
MOSES, Kathryn
231 Baker Farm Rd, Tellico Plains TN 37385-3538
MOSES, Matthew
5837 Lake Port Dr, Millington TN 38053-8415
MOSES, Michael
1051 Richland Dr, Memphis TN 38116-8215
MOSES, Ramon Samuel
1916 Netherwood Ave, Memphis TN 38114-2011
MOSES, Thomas Allen
6311 Oak Run Or E, Olive Branch MS 38654-4834
MOSHER, Cindy G
11 Greenpark Cv, Jackson TN 38305-9700
MOSHER, Nathanial Wayne
3467 Southern Ave Apt 10, Memphis TN 38111-832
MOSHER, Stephanie Marie
5664 Montpelier Dr, Bartlett TN 38134-3328
MOSHREF, Abteen Ron
7750 Chapel Ridge Or, Cordova TN 38016-7896
MOSKAL, Matthew Ardwin
8680 Lakespur Cv, Germantown TN 38138-7342
MOSKOVITZ, Christian Michael
3130 Mary Elizabeth Dr, Bartlett TN 38134-3661
MOSLEY, Alicia Renae'
3438 Oove Creek Dr, Memphis TN 38116-3213
MOSLEY, Amber Jana
127 Kist Ave, Oyersburg TN 38024-5125
MOSLEY, Bondria K
7590 Dexter Hills Dr, Cordova TN 38016-8711
MOSLEY, Cordelle Oevon
4093 Cottonwood Rd, Memphis TN 38118-2170
MOSLEY, David Cameron
4053 Goodlett Cv, Memphis TN 38111-7606
MOSLEY, Oerek Austin
PO 8ox 242144, Memphis TN 38124-2144
MOSLEY, Jaron
2281 Dickens Place Or, Southaven MS 38672-7159
MOSLEY, Jonathan O 8rien
6919 Watergrove Dr, Memphis TN 38119-8044
MOSLEY, Jonathan Thomas
8791 Fairway Gardens Or, Cordova TN 38016-4669
MOSLEY, Karen L
99 Sawyer Cir Apt 469, Memphis TN 38103-0999
MOSLEY, Markeisha Akira
3590 Overton Crossing St, Memphis TN 38127-575
MOSLEY, Shayla
317 Whiteville Ave, Memphis TN 38109-5823
MOSLEY, Tashauna
6876 Navy Rd, Millington TN 38053-3168
MOSLEY, Tomeikia Shontrae
6466 Crossbrook Ln Apt 1, Memphis TN 38134-786
MOSQUEOA, Sergio C
291 8obwhite Or, 8yhalia MS 38611-7500
MOSS, Adam Wesley
8595 8elmor Crossing Cv,
Olive 8ranch MS 38654-6361
MOSS, Caleb Dylan
2011 Alpine Dr, Columbia TN 38401-5149
MOSS, Christopher Benton
1446 Somerset Ave, Memphis TN 38104-6801

OSS, Emily Rebecca FR
9361 Threave Pl Apt 201, Memphis TN 38125-2032
OSS, Jackie Lee JR
5603 Cherokee Dr, Horn Lake MS 38637-9658
OSS, Jacque Ray GR
804 County Road 187, Athens TN 37303-6836
OSS, James W GR
1986 Boyd Ave, Brownsville TN 38012-1706
OSS, Jasmin Monique SD
5396 Beaverton Dr, Memphis TN 38127-2033
OSS, Jermaine Japrice JR
625 Brister St Apt 8, Memphis TN 38111-5865
OSS, Lenathen Jerome SR
939 Getwell Rd Apt 301, Memphis TN 38111-7442
OSS, Lenny Dewayne SR
4799 Cameo Ave, Memphis TN 38128-4805
OSS, Miriam Rachel JR
5500 Shady Grove Rd, Memphis TN 38120-2410
OSS, Paris L SD
3745 Belleau St, Memphis TN 38127-4419
OSS, Paul Isaiah FR
7703 Lightning Dr, Millington TN 38053-7212
OSS, Shemaiah Je'ambria FR
3142 Nova Scotia Ln, Lakeland TN 38002-9498
OSS, Sherenda D1
1691 Greencliff Dr, Southaven MS 38671-8733
OSS, Stacye Ann FR
295 Thurmond Ln, Beech Bluff TN 38313-7614
OSS, Tamika JR
35 Danner Ct Apt 101, Memphis TN 38103-5990
OSS, Tamonica Rachelle FR
4293 Ridgestone Dr Apt 7, Memphis TN 38128-1844
OSS, Tuvara SR
4799 Cameo Ave, Memphis TN 38128-4805
OSS, William Ellis FR
8674 Wine Leaf Cv, Germantown TN 38139-4443
OSS-COOPERWOOD, Stine GR
295 Alabama Ave Apt 102 . . . . . **678-4160**
Memphis TN 38105-3655
OSTAFANEJAD, Akramalsadat D1
10 Bahar, Amirkola, Babol 4731748357
OTLOW, Brittany Lubrelia GR
4434 Meadow Cliff Dr, Memphis TN 38125-3293
OTON, Cinquinia Martina JR
9402 Barkley Hall Dr, Collierville TN 38017-3690
OTRONI, Katherine Marie FR
1112 Sugar Ln, Collierville TN 38017-6856
OTT, Shannon Anita SR
5565 Century Arbor Pl W, Apt 12-108,
Memphis TN 38134-0176
OUCHON, W Paul
3688 Westcott Dr, Germantown TN 38138-7737
OUNT, Alaina M D1
4740 Highway 51 N Apt 7203,
Southaven MS 38671-7967
OUSSA, Adam Khalil JR
PO Box 496, Powell TN 37849-0496
OUTON DUPREE, Joie JR
4395 Kerwin Dr, Memphis TN 38128-1964
OVRE, Brandy Nicole FR
200 2nd St, Rossville TN 38066-3865
OWOY, Whitney Rochelle SR
1142 Charstone Dr, Southaven MS 38671-6055
OWELL, Brittney N JR
161 Leake Place Cv, Collierville TN 38017-3872
OWERY, Lisa Christine SO
5308 Stage Rd, Bartlett TN 38134-8539
OYER, Christopher GR
2031 Horizons Dr, Doltewah TN 37363-9479
OYER, Conner SD
871 W Tree Dr, Collierville TN 38017-1326
OYES, D'Anne Greer SD
253 Natchez St, Collierville TN 38017-2721
OZINGO, Amy Brooke SO
1143 Hidden Fern Ln N, Bartlett TN 38135-5126
UCHMORE, Jesse Jacob SR
2230 Macintosh Dr, Horn Lake MS 38637-7228
UOBONE, Zanya Hawk SO
650 Walter St, Memphis TN 38108-2941
UELLER, Andrew Paul JR
81 Cherry Leaf Cv, Cordova TN 38018-7412
UELLER, Jessica M GR
937 Vienna Way, Germantown TN 38138-2825
UELLER, Justin M JR
937 Vienna Way, Germantown TN 38138-2825
UELLER, Michael SO
73 Silver Wolf Dr, Collierville TN 38017-8644
UELLER, Nicholas Dale FR
464 Johnson Road Ext,
Germantown TN 38139-3602
UELLER, Toni SP
Filcherstrabe,60, Eislingen 73054
UFTI, Shawn Ahmad FR
056 Mon Cheri Ln, Memphis TN 38119-9113
UFTI, Sufia FR
056 Mon Cheri Ln, Memphis TN 38119-9113
UHAMMAD, Basim Bassam SD
889 Kilbirnie Dr, Germantown TN 38139-3419
UHAMMAD, Bernadine GC
152 Old L And N Rd, Stanton TN 38069-5478

MUHAMMAD, Jameelah JR
1019 S Whitehaven Park Cir,
Memphis TN 38116-6344
MUHAMMAD, Joshua Allen FR
6172 Duince Rd, Memphis TN 38119-7526
MUKES, Marquisha FR
1211 Woodbury Rd, Memphis TN 38111-3943
MUKHAMEDOVA, Iroda Tulkin SO
9047 Pepper Hollow Ct, Cordova TN 38016-5343
MUKHERJEE, Amaradri GR
154 Windover Rd Apt 4, Memphis TN 38111-6065
MULDROW, Katrina Renee' SR
3775 Spottswood Ave, Memphis TN 38111-6755
MULFORD, James Richard SR
252 Hawthorne St, Memphis TN 38112-5312
MULHEARN, Doris Ann D2
8046 Carat Cir **678-4097**
Bartlett TN 38133-2018
MULHERIN, Mary Hewes
1491 Vance Ave, Memphis TN 38104-3810
MULJI, Rozina Amin SR
764 Lancelot Ln, Collierville TN 38017-6131
MULL, Elexas FR
3281 Dwain Cv, Memphis TN 38134-3352
MULL, Eriel FR
3281 Dwain Cv, Memphis TN 38134-3352
MULL, Paula SD
3249 Choctaw Ave, Memphis TN 38111-3136
MULL, Shalandria FR
2293 S Parkway E, Memphis TN 38114-2218
MULL, Shamika FR
4168 N Amanda Cir Apt 1, Memphis TN 38128-7154
MULLADY, Jennifer Carol SD
2855 Crooked Oak Dr, Germantown TN 38138-7614
MULLEN, Ashley Buss GR
1102 Red Fern Cir W **226-5200**
Cordova TN 38018-0102
MULLEN, Eunice D JR
6436 Raner Creek Dr **874-4445**
Bartlett TN 38135-1194
MULLEN, Gary Scott SR
1102 Red Fern Cir W, Cordova TN 38018-0102
MULLER, Decoda Wayne SO
3318 Galvin Cv, Bartlett TN 38134-3316
MULLIGAN, Seth FR
1025 Old McKenzie Rd, Mc Kenzie TN 38201-8664
MULLIKIN, Ashley Marie P8
3165 Almond Cv, Memphis TN 38111-3402
MULLINIX, Daniel Isaac 5Y
2018 Breckenridge Dr, Mount Juliet TN 37122-6303
MULLINS, Diana Lydia SO
11887 Bridal Ln, Arlington TN 38002-5346
MULLINS, James E 5Y
440 Lyndsey Dr, Brighton TN 38011-3648
MULLINS, Jennifer L SR
4123 N Buford Ellington Dr, Memphis TN 38111-7407
MULLINS, John G SR
220 Kinney Ave, Covington TN 38019-2816
MULLINS, Joshua FR
4504 Rodney Rd, Memphis TN 38116-7247
MULLINS, Linzie Tedford GC
3855 Kelly Cir S, Memphis TN 38111-6627
MULLINS, Michael David SO
134 N Brook Dr NE, Cleveland TN 37312-4680
MULROONEY, Carol E SR
3343 Don Valley Dr, Bartlett TN 38133-2680
MULROY, Renee Michelle SR
1276 Pallwood Rd, Memphis TN 38122-1746
MULRDY, Tara Mae GR
1430 Greentree Vly Apt 3, Memphis TN 38119-6104
MULROY, Whitney Leigh SD
391 N Fernway Dr, Memphis TN 38117-2021
MULVIHILL, Margaret Josephine SR
512 Arbor Dr, Franklin TN 37069-4135
MUMIUKHA, Kristin Jane D1
6629 Rollingbrook Ln Apt 2,
Memphis TN 38134-8101
MUMPHREY, Taylor Elaine SR
610 McMackin St, Cedar Hill TX 75104-9251
MUNCHOW, Amber Nicole JR
3744 Westridge Cv, Bartlett TN 38135-2381
MUNDY, Claire Brooke SR
10261 Sterling Ridge Dr, Cordova TN 38018-3614
MUNN, Felicia L GS
9101 Cinderhill Cv W **438-0153**
Cordova TN 38016-3521
MUNN, Kirby Layne FR
2550 Cairn Ridge Cv, Germantown TN 38139-6549
MUNN, Netra Lavetta SD
6238 Valleydale Dr, Memphis TN 38141-7044
MUNOZ, Iliana SD
6175 Autumn Daks Dr, Olive Branch MS 38654-6611
MUNROE, Laura Elissa D1
4498 Red Fox Dr NW, Massillon OH 44646-7848
MUNSHI, Kiraat Divyang GS
4 Prem Grah Sir Vithaldas Naga, North Avenue,
Santacruz (W),
Mumbai 400054
MUPPAVARAPU, Vinusha GR
621 Patterson St Apt 2, Memphis TN 38111-5893

MURCHISON, Stephanie Lynn SR
344 Spring Mill Rd, Collierville TN 38017-1828
MURDEN, Alexus R SO
4886 Shira Dr, Arlington TN 38002-5991
MURDOCK, Amy Darlene GR
3961 Mission Hills Dr Apt 203,
Memphis TN 38125-2440
MURDOCK, Heather Elizabeth JR
8566 Ericson Cv, Cordova TN 38018-7312
MURDOCK, Jeffrey Allen D1
1453 Colonial Rd, Memphis TN 38117-6536
MURDOCK, Monica Elizabeth GS
5651 Remsen Ave, Memphis TN 38135-1409
MUREN, Joseph FR
4212 Munford Giltedge Rd, Munford TN 38058-4086
MURIKAN, Alice GR
301 Mary Ann Dr, Memphis TN 38117-2805
MURK, Amy Lee FR
10980 Millington Arlington Rd,
Arlington TN 38002-6984
MURK, Georgia Anne JR
10980 Millington Arlington Rd,
Arlington TN 38002-6984
MURLEY, Derek Carter JR
347 George Anderson Rd, Medina TN 38355-8684
MURPHEY, Lauren Ashley 5Y
337 Silver Wolf Dr, Collierville TN 38017-8644
MURPHY, Andrea Lakeisha SO
2528 Winnona Ave, Memphis TN 38108-2433
MURPHY, Anna Renee SR
3615 Whitehill Dr, Memphis TN 38135-2356
MURPHY, Capri L JR
3598 River Hills Dr, Ellenwood GA 30294-1219
MURPHY, Carolyn Jean SR
PO Box 30662 . . . . . **345-8464**
Memphis TN 38130-0662
MURPHY, Dreale K SR
2934 Invergarry Rd, Memphis TN 38128-5126
MURPHY, Jatevin Mashawn Linzy FR
322 Minerva Avenue, 1442 Virginia Dr,
Bolivar TN 38008-1733
MURPHY, Juanita Lashun FR
3752 White Birch Dr, Memphis TN 38115-4918
MURPHY, Katy Linn JR
9440 Salem Woods, Lakeland TN 38002-7002
MURPHY, Kayla Dawn SO
142 Luna Ln, Hendersonville TN 37075-4425
MURPHY, Kimberly Anne P8
3570 Aurora Cir, Memphis TN 38111-6163
MURPHY, La'Darius Deion FR
3320 Covington Pike, Memphis TN 38128-3903
MURPHY, Ladonna SO
773 Marywood St, Memphis TN 38106-6739
MURPHY, Lauren Smith SR
3231 Latimer Rd, Horn Lake MS 38637-6048
MURPHY, Megan Marie SD
1963 Vinton Ave, Memphis TN 38104-5232
MURPHY, Nathan R SR
815 Green Oaks Ln, Collierville TN 38017-7376
MURPHY, Ryan M JR
2709 Atoka Idaville Rd, Atoka TN 38004-2750
MURPHY, Ryan P P8
815 Green Oaks Ln, Collierville TN 38017-7376
MURPHY, Sarah Roberts JR
2186 Misty Hollow Cv, Germantown TN 38138-4118
MURPHY, Sean M HS
11114 Shetland Loop, Arlington TN 38002-8454
MURPHY, Sheila Renee SR
3215 Alfred Dr, Bartlett TN 38133-4194
MURPHY, Wade FR
87 N Greer St, Memphis TN 38111-3601
MURPHY GEORGE, Dakota Andrew FR
1297 W Barron Cir, Memphis TN 38111-6408
MURRAH, Christopher Ike D1
805 Belle Rive Dr, Marion AR 72364-5012
MURRAY, Adrian N D1
114 Executive Dr Ste A, Lafayette IN 47905-4874
MURRAY, Benjamin SO
65 Stewart Rd, Eads TN 38028-3181
MURRAY, Billy Lynn SR
10495 Monroe Rd, Lakeland TN 38002-9708
MURRAY, Brittany Lee SR
2685 E Barbara Cir Apt 2, Memphis TN 38128-6061
MURRAY, Gerrin Mashunn FR
4869 Auburn Rd, Memphis TN 38116-7761
MURRAY, Graham Taylor JR
2680 Holly Spring Dr, Germantown TN 38138-6269
MURRAY, James Earl FR
864 Saint Paul Rd, Mason TN 38049-6662
MURRAY, Jon Zachary SR
8247 Shady Fern Cv, Cordova TN 38018-7247
MURRAY, Jordan Hamilton P1
110 Claremont Rd, Oak Ridge TN 37830-7161
MURRAY, Melissa Ann GR
1236 Goodman St, Memphis TN 38111-6557
MURRAY, Dpedia Thomas FR
7491 Kylan Dr, Memphis TN 38125-5745
MURRAY, Takisha Denise FR
5510 Gwendolyn Dr Apt 203,
Memphis TN 38125-0848

MURRAY, Whitney Nicole JR
2680 Holly Spring Dr, Germantown TN 38138-6269
MURRELL, Jerrick D GR
395 Cleaves Loop, Oakland TN 38060-3121
MURRELL, Joshua Aaron JR
5084 Fair Holme Dr, Olive Branch MS 38654-6697
MURRELL, Zipporia FR
954 Wrens Roost Cir Apt 2, Memphis TN 38119-0506
MURRY, Andrea Martis SD
7400 Eggleston Rd, Memphis TN 38125-2112
MURRY, Angela LeAndrea JR
PD Box 754174, Memphis TN 38175-4174
MURRY, Mary K P1
1422 River Rock Pl Apt 301,
Memphis TN 38103-6989
MURRY, Thomas Patrick HS
4200 Fonta Road, PD Box 544,
Ellendale TN 38029-0544
MUSE, Jessica Dawn FR
3524 Bowen Ave, Memphis TN 38122-3330
MUSE, Vanessa JR
810 White Clover Ln, Memphis TN 38109-5636
MUSGROVE, Andrew Daniel SD
3529 Carnes Ave, Memphis TN 38111-5703
MUSICE, James Christopher P3
136 Harbor Club Cir S Apt 302,
Memphis TN 38103-0899
MUSSETT, Richard D GR
7885 Terry Franklin Dr, Bartlett TN 38133-2032
MUSTA, Cornelius John GR
7146 Atherton Cv, Memphis TN 38119-8618
MUTH, Kylie Marie JR
6250 Windy Gap Cv, Bartlett TN 38135-2400
MUTHUKURI, Karththikka Ram GR
6719 Windmill Ln Apt 1, Memphis TN 38120-4540
MWANGI, Patrick Ndung'u D1
3230 Cortina Ct Apt 2, Memphis TN 38115-2978
MYART, Kierra LaShae FR
5198 Marlboro Ct, Memphis TN 38125-4545
MYERS, Anna Marie 5Y
5415 Rappahannock Dr **678-3442**
Memphis TN 38134-6225
MYERS, April SO
3715 Nevada Ct Apt A, Great Lakes IL 60088-1435
MYERS, Blake FR
7634 Holly Glen Cv, Memphis TN 38133-5168
MYERS, Brittaney FR
1892 Pheasant Acre Ln W, Cordova TN 38016-5066
MYERS, Correena JR
5909 Pepper Xing, Bartlett TN 38135-1529
MYERS, Cyntrice Denise SR
2866 Cordell St, Memphis TN 38118-2634
MYERS, Dabrielle Natasha GR
1210 Charter Oak Dr, Memphis TN 38109-4812
MYERS, Daniel Paul SR
3124 Faxon Ave, Memphis TN 38112-2422
MYERS, Dawn Marie SR
1635 Old Mill Rd, Germantown TN 38138-2123
MYERS, Jacob Austin SO
7634 Holly Glen Cv, Memphis TN 38133-5168
MYERS, John Christopher 5Y
7885 Deerfield Trce, Memphis TN 38133-5118
MYERS, Kylie Candace JR
384 Fletcher Hollow Rd, Collierville TN 38017-2373
MYERS, Mark H GR
7000 Corsica Dr, Germantown TN 38138-1528
MYERS, Matthew J 5Y
1537 Baxter Ave, Memphis TN 38127-5410
MYERS, Melissa Diane SD
4743 Marcel Ave, Memphis TN 38122-4236
MYERS, Meosha Monique SO
580 Marianna St, Memphis TN 38111-1705
MYERS, Robert J GS
4969 Essexshire Ave, Memphis TN 38117-5628
MYLES, Krystein SD
1361 Old Hickory Rd, Memphis TN 38116-4321
MYLES, Mia L GR
115 Redleaf Pl, Jackson TN 38305-4634
MYLES, Theadus Torshun FR
4975 Hidden Lake Dr Apt 204,
Memphis TN 38128-0980
MYLES, Vanessa SR
3491 Eastline Dr Apt 5, Memphis TN 38128-2832
MYNATT, Laura Elizabeth JR
1956 Concord Green Cv, Cordova TN 38016-5197
MYNATT, Michelle Lydia SR
155 Garden View Dr, Oakland TN 38060-3408
MYRICK, Natasha Lin JR
729 White Ash Dr, Southaven MS 38671-5508
MYRTIL, Jean Bruyere SR
587 Arbor Hollow Cir Apt 207,
Cordova TN 38018-3402
MZAYEK, May SR
1277 Winter Springs Ln, Cordova TN 38016-8742

FIRST SOUTH FINANCIAL
TIGER BANKING CENTER
(901) 678-4040 • www.firstsouth.com • 209 Rawlins Service Court (Above The Campus Bookstore)
Free Checking For Students, Faculty And Staff • Free Internet Banking • No Minimum Balance, No Monthly Fee • Unlimited Transactions • Free Tiger Debit Card

N

NABAKOWSKI, Jessica Mae JR
5916 Spruce Hollow Cv, 8artlett TN 38134-5541
NABORS, David Andrew FR
8122 Mistywood Ln, Germantown TN 38138-2435
NAOELLA, Thrishaldevi GR
D No 40-12-3/5E, Kanchana Gang, NC8 Naidu St, 8 enzcircle,
Vijayawada 520010
NAOICKSBERND, Heather Marie GS
1866 Keenlan Cv **624-4848**
Hernando MS 38632-6823
NAESEMANN, Leonhard SR
Am Dausendbusch 23, Wuppertal 42285
NAFF, Charles Torrey SO
3293 Coburn Rd, 8rownsville TN 38012-8713
NAG, Abhijit Kumar GR
50/A Panclaish Residential, Area, Chittagong 4000
NAGARAJ, Asha GR
8350 Championship Or Apt 202,
Memphis TN 38125-0782
NAIOOO, Alyssa Ann SO
6244 Ivy Trails Dr, Olive Branch MS 38654-5400
NAILEN, Kathleen Nicole SO
7264 McVay Rd, Germantown TN 38138-4736
NAILING, Ashia Tonay FR
315 Viking Court Dr, Humboldt TN 38343-1559
NAILING-YAMINI, Ayyanna Rashawnna SO
6105 Spindell Dr, Springfield IL 62711-6372
NAIMI, Alireza D1
UNIT9 NO4 23rd SASAN, VELENJAK 23rd,
02122432905,
TEHRAN, IRAN
NAIR, Kathryn 8urke GR
2083 Vinton Ave, Memphis TN 38104-5348
NAJJAR, Mohammad Said D1
Sport City - Abu Al Atahyeh St, House No 5 - P O 8ox 960499,
Amman 11196
NAKAYAMA, Margaret FR
290 Patterson St, Memphis TN 38111-6014
NALOOZA, Peter E GR
8918 Cardross Cv, Germantown TN 38139-3416
NANCE, 8reon FR
5948 Hickory Leaf Or, Memphis TN 38141-7643
NANCE, 8rooklynn Elizabeth FR
7704 Oavis Pkwy, Southaven MS 38671-6218
NANCE, Chyna FR
1676 Kings Pond Cv, Cordova TN 38016-0612
NANCE, Emily Michelle SR
485 E Harpers Ferry Or, Collierville TN 38017-1200
NANCE, Tiwong SR
43 Fair Oaks Or, Jackson TN 38305-4104
NANSIYANI, Asif S SR
1095 Legacy Lake Cir Apt 201,
Collierville TN 38017-8760
NAPPER, Kenneth Lynn SO
9050 Willow Branch Dr, Olive 8ranch MS 38654-6948
NARASAPURAM, Kalyan GR
480 Glen Arbor Cir Apt 103, Cordova TN 38018-6772
NARAYANA, Vikram GR
1127 Misty Isle Or, Memphis TN 38103-8920
NARCISSE, Lester J SR
558 McCormick Rd **685-5344**
Munford TN 38058-4646
NARCUM, John Anthony D1
877 Cagle Rock Cir, Russellville AR 72802-1936
NARENORAN, Aishwarya GR
1060 Dunmoore Way, Snellville GA 30078-7712
NARROW, Kristen Leigh SR
1135 N 31st Ave, Humboldt TN 38343-2032
NASEEM, Ourdana GR
11-1-1175 New Mallapally,
Hyderabad, Ap, India FC 500001
NASH, Aayuanna Tiearra SO
2943 S Perkins Rd, Memphis TN 38118-3238
NASH, 8ritta L SR
957 E Raines Rd Apt 2, Memphis TN 38116-6365
NASH, Oaniel James JR
550 Techno Ln Apt 315, Memphis TN 38105-5214
NASH, Oarrell L GS
1760 Kingsview Or, Memphis TN 38114-5826
NASH, Demarcus Dante SR
7526 Val Marie Ln, Memphis TN 38133-5133
NASH, Gabriel SO
7526 Val Marie Ln, Memphis TN 38133-5133
NASH, Jasmane Laneise FR
4555 Cognac Cv, Memphis TN 38141-7803
NASH, Sierra Shanese JR
6985 Wheat Springs Cv, Memphis TN 38133-4844
NASH, Simecia JR
6985 Wheat Springs Cv, Memphis TN 38133-4844
NASH, Tori JR
606 N River Wind Cv, Marion AR 72364-2661
NASH, Trisha Marie D2
2064 Young Ave, Memphis TN 3B104-5653
NASH, Wayne Canod HS
6686 Steeple Chase Cir, Memphis TN 38141-0717
NASHAAT, Shrief Khalil SR
103 Primo Cir, Marion AR 72364-9034
NASSAR, Clinton Robert SR
8222 8yre Hollow Cv, Cordova TN 38018-7225
NATION, Robin D SR
9106 Pleasant Ridge Rd, Arlington TN 38002-6961
NATIONS, Christina Marie SO
511 Grassmeade Cv, Cordova TN 38018-7671
NAUGHTON, Sean SO
1936 River Valley Or, Germantown TN 38138-3005
NAVARRO, Maria FR
7763 Brookbury Cv, Memphis TN 38125-4799
NAVARRO, Mary Jane Po SO
1292 W Barron Cir, Memphis TN 38111-6409
NAYLOR, Jeffery Miles FR
7565 Peavine Rd, Pocahontas TN 38061
NAYLOR, Randall FR
6705 Lake Hardeman Rd, Saulsbury TN 38067-7859
NAYLOR, Shaun Thomas FR
1980 8rooks 8luff Cv, Collierville TN 38017-0854
NOEEYOR, Anty Zunata SR
1160 Jefferson Ave Apt 20, Memphis TN 38104-7219
NEAL, Aketta Shanice SR
4112 Saint Pierre 8lvd Apt 2,
Memphis TN 38122-5355
NEAL, Andrea SO
3581 Naylor Or, Memphis TN 38128-3316
NEAL, Ashley FR
1694 Goldsmith Ct, Collierville TN 38017-8709
NEAL, 8illy FR
3581 Naylor Or, Memphis TN 38128-3316
NEAL, 8rittany Elizabeth JR
1694 Goldsmith Ct, Collierville TN 38017-8709
NEAL, 8rittany N SR
4495 Mill Stream Or Apt 4, Memphis TN 38116-7419
NEAL, 8rooke Alyse SO
1256 Verlington Or, Collierville TN 38017-1144
NEAL, Calvondrea FR
5108 Twinmeadows Dr, Memphis TN 38134-5238
NEAL, Corey Austin JR
6347 Ivy Trails Dr, Olive 8ranch MS 38654-6633
NEAL, Deshune O FR
3410 Keystone Ave, Memphis TN 38128-1813
NEAL, Elishia Chere SO
1495 Rainey Cv, Memphis TN 38127-7824
NEAL, Emily K SR
8428 Stone Wood Cv W, Cordova TN 38018-6815
NEAL, Jocelynn Lanette JR
580 W Mitchell Rd, Memphis TN 38109-3643
NEAL, Kelli E 5Y
571 Coffee Shop Rd, Ripley TN 38063-8135
NEAL, Keyona J SR
411 E 60th Or, Merrillville IN 46410-3039
NEAL, Kristina FR
4999 Clinchstone Cir, Memphis TN 38128-5010
NEAL, Linda Jean 5Y
8535 Highland Glen Cir S, Cordova TN 38016-8563
NEAL, Michelle Chariece SR
654 Keel Ave, Memphis TN 38107-2539
NEAL, Natasha Nicole SO
3794 Andreas Dr Apt 5, Memphis TN 38128-1236
NEAL, Pamela SR
5113 Cottonwood Rd, Memphis TN 3B118-2611
NEAL, Ravyn Oavinique JR
3272 Highland Park Pl, Memphis TN 38111-4741
NEAL, Ronald Hezekiah SR
1624 E Holmes Rd Apt 2, Memphis TN 38116-8455
NEAL, Trina L JR
3002 N Rolling Woods Dr, Memphis TN 38128-5358
NEALY, Oionne Sade' JR
PO 8ox 784, Somerville TN 38068-0784
NEBO, Marquetta Rena O1
3794 W Germanwood Ct, Memphis TN 38125-2011
NECAISE, Jessica Ann JR
345 Winding River Cir Apt 201,
Memphis TN 38120-2184
NEOER, Darnell Kewaun HS
3068 Linda Or, Memphis TN 38118-2711
NEEB, Jessica L GR
1606 Kingen Or, Greenfield IN 46140-7249
NEEOHAM, Sarah Elizabeth GR
45 S 8arksdale St Apt U, Memphis TN 38104-4001
NEELEY, James A 5Y
5336 Lyford Ave, Memphis TN 38119-6911
NEELY, 8ritany FR
4435 Whispering Bend Or, Memphis TN 38125-3234
NEELY, Jasemine SO
6416 Moriah Run Apt 207, Memphis TN 38115-5601
NEELY, Jonathan O SO
1040 Rushmeade Rd, Jackson TN 38305-2420
NEELY, LaKeidra Patrice SR
6211 Scarletcrest Ln, Memphis TN 38115-6442
NEELY, LaTonya Rachelle JR
4971 Stacey Rd, Memphis TN 38109-7239
NEELY, Precious Taneil FR
1848 Woodburn Or, Memphis TN 38127-3967
NEELY, Tiffany Ann SR
2033 Steeplebrook Or, Cordova TN 3B016-5003
NEELY, Turicka Larnell SR
7312 Hollorn Ln, Memphis TN 3B125-2152
NEGLIA, Aaron Anthony P1
2156 Westwind Or, Kingsport TN 37660-5098
NEGRAU, Iosif-Mircea GR
1052 Oan Kuykendall Cv, Memphis TN 38111-7432
NEHILLA, Christi Marie SR
1635 Gosnold 8luff Cv, Collierville TN 38017-8715
NEIL, Morgan FR
1103 Red Fern Cir W, Cordova TN 38018-0102
NEILL, Anthony 8o JR
225 Oude Or, Savannah TN 38372-5432
NEISWINGER, Christopher Nathan SO
11189 Aster Cv, Arlington TN 38002-8314
NEL, Christa Louise FR
152 E Porter Run Or, Collierville TN 38017-7701
NELIUS, Patricia FR
6933 Redfield Or, Germantown TN 38138-1530
NELIUS, Patrick Albert JR
6933 Redfield Dr, Germantown TN 38138-1530
NELLUM, April Lasha O1
4732 Pelican 8ay Dr Apt 206,
Memphis TN 38125-5344
NELMS, Cerica SO
2385 Wellons Ave, Memphis TN 38127-3551
NELMS, Jenna L O1
2091 Linden Ave Apt 1, Memphis TN 38104-4247
NELMS, Megan A SR
4374 Fiske Valley Cv, 8artlett TN 38135-9272
NELMS, Sara 8 PB
7562 Willey Rd, Germantown TN 38138-2874
NELMS, Tanesha LaShea GR
7413 Kingsland Dr, Memphis TN 38125-2763
NELOMS, Kimberly Oillard GR
1742 Southall St, Cordova TN 38016-0344
NELSON, Adam Philip P1
59 E Peach St Apt E, Martin TN 38237-3445
NELSON, Alexis FR
3963 Denver St, Memphis TN 38127-4001
NELSON, Alicia Raye GR
117 Morningside Or, Marion AR 72364-3019
NELSON, Amber FR
3694 Oak Walk Cv, Bartlett TN 38135-9475
NELSON, Amber Nicole JR
2102 Worchester Ln, Memphis TN 38134-6926
NELSON, Amy O'8ryan D1
12286 Longhorn Dr, Arlington TN 38002-8792
NELSON, Andrea Leigh SR
1394 Statesboro Dr, Collierville TN 38017-8615
NELSON, 8reana FR
9004 Johnston St, Cordova TN 38016-3587
NELSON, 8rett Joseph SO
2238 Easton Or, Cordova TN 38016-4537
NELSON, 8rigette Renee JR
3790 Dante Ave, Memphis TN 38128-2137
NELSON, Colleen C SR
3107 8rookdale St, Memphis TN 38118-3337
NELSON, Oanielle FR
697 N Holmes St, Memphis TN 38122-3151
NELSON, Oarin Patrick SR
6229 Christina Wood Dr, 8artlett TN 38135-6192
NELSON, Oayne Elizabeth FR
5852 Highway 1955 . . . . . **(606) 965-3333**
Mc Kee KY 40447-8518
NELSON, Oeidra Diane SR
3815 8elleau St, Memphis TN 38127-4421
NELSON, Demetris Chantel SO
822 Hill Ave, Covington TN 38019-2331
NELSON, Denise Yvonne FR
939 Getwell Rd Apt 407, Memphis TN 38111-7443
NELSON, Derrick Lee JR
939 Getwell Rd Apt 215, Memphis TN 38111-7441
NELSON, Edward James SO
2609 Calkins Rd, Germantown TN 38139-6566
NELSON, Evan 8lake GR
12286 Longhorn Dr, Arlington TN 38002-8792
NELSON, Jena8eth Connell GR
245 8irch Springs Cv, Oakland TN 38060-5117
NELSON, Jennifer P O1
168 Oille Pl **678-2376**
Memphis TN 38111-3408
NELSON, Joanna Kay SO
326 Wolf Hunt Cv, Collierville TN 38017-8655
NELSON, Joydena L SR
3012 Oanville Rd, Memphis TN 38118-3110
NELSON, Kate Creasy SO
1444 John Ridge Dr, Collierville TN 38017-8609
NELSON, Katherine Nicole SO
330 Monterey Mills Rd, Collierville TN 38017-4135
NELSON, Kelly Oiane FR
5753 Antwerp Ave E, 8artlett TN 38135-1443
NELSON, Kembral Lynea SP
2772 Clarke Rd Apt 1, Memphis TN 38115-1820
NELSON, Kena N SR
2919 Barron Ave, Memphis TN 38114-4016
NELSON, Laura SO
5735 Kristy Creek Cv, Arlington TN 38002-9850
NELSON, Leslie SO
3747 Longmont Dr, Memphis TN 3B12B-5225
NELSON, Monique Lynette SR
1212 Inman Cv, Memphis TN 38111-2812
NELSON, NaaJee Raanee
3775 Jasmine Dr, Memphis TN 38115-5916
NELSON, Nicholas
6205 Covington Pike Rd, Millington TN 38053-823
NELSON, Phillip Wayne
5138 8ruton Ave, Memphis TN 38135-8206
NELSON, Porsche Dolores
3770 Oak Shade Cv, Memphis TN 38118-5840
NELSON, Porsha
1212 Inman Cv, Memphis TN 38111-2812
NELSON, Ramona Lee
297 8enton St, Huntingdon TN 38344-3101
NELSON, Raquel Tyriee
3963 Denver St, Memphis TN 38127-4001
NELSON, Rebekah LeeAnn
8618 Edney Ridge Or, Cordova TN 38016-5258
NELSON, Sabrina Denice
3694 Oak Walk Cv, 8artlett TN 38135-9475
NELSON, Samuel Martin
578 Center Dr, Memphis TN 38112-1702
NELSON, Shaquita Latrice
40 Fendall Or, Somerville TN 38068-5208
NELSON, Terry
1724 N Parkway, Memphis TN 38112-5017
NELSON, Thomas F
1033 8uckner St, Memphis TN 38122-2902
NELSON, Tierra Semone
1815 Braly Ln, Pulaski TN 38478-9286
NELSON, Tiffany Sade
355 Tatlock Cir, Covington TN 38019-5653
NELSON, Victoria Rochelle
1196 Gibbons Ave, Memphis TN 38127-5208
NELSON, Webb
5754 Woodbriar Cv, Memphis TN 38120-2084
NELSON, Zipporah Oenise
3465 Clarke Rd, Memphis TN 38115-3522
NERBY-SARAFOLEAN, Michael Emmanuel
502 W Regis Pl, Cordova TN 38018-6750
NESBIT, Julian Keith
8756 Shallow Creek Or, Olive 8ranch MS 38654-49
NESBITT, Acer Vandross
4363 Shadow Leaf Cv S, Memphis TN 38128-7422
NESBITT, Tameka L
3491 Eastline Or Apt 2, Memphis TN 38128-2832
NESBITT, Teri Ann
1790 Coburn Rd, 8rownsville TN 38012-8538
NESBY, Vincent Alexander
3754 8erry Ln, Memphis TN 38128-6701
NESS, Leighann Davis
111 Cornelia Or, Hendersonville TN 37075-4268
NETTERVILLE, 8enjamin J
1052 Goodman St, Memphis TN 38111-6571
NETTLES, Aaron Darmarcus
6638 Summer Haven Or, Riverview FL 33578-8960
NETTLETON NOLAN, Jennifer Annette
1204 Chamberlain Dr Apt 11,
Memphis TN 38119-5176
NETZEL, Michelle Lauren
218 McDonald School Rd, Mc Oonald TN 37353-5
NEUBERT, Allison Kristina
6232 Sierra Cir, Rockford TN 37853-3338
NEUOECKER, Christopher L
10012 Drop Seed Or, Lakeland TN 38002-5381
NEUENSCHWANOER, Tyler Joshua
6055 Ashley Rd, Arlington TN 38002-6909
NEVELS, Christina Marie
5544 Shakespeare Dr Apt 203,
Memphis TN 38125-0870
NEVELS, Oequarious Perezz
525 King Rd, Memphis TN 38109-3131
NEVELS, Luke
3476 Hallbrook St, Memphis TN 38127-5626
NEVEU, Phillip Albert
490 W Riveredge Or, Cordova TN 38018-7613
NEVILL, Kyle Patrick
4989 John Hager Rd, Hermitage TN 37076-3600
NEVILL, Leigh E
4989 John Hager Rd, Hermitage TN 37076-3600
NEW, Jacob
423 8urley Rd, Collierville TN 38017-2111
NEW, Leah Kathleen
5652 8artlett Woods Dr, 8artlett TN 38134-5414
NEWBERRY, Lue L
3622 Shoreham Or, Memphis TN 38118-5533
NEWBILL, Latifa Alexandria
4199 Hallview Or, Memphis TN 38128-3251
NEWBILL, Neal
8720 Cedar Farms Or, Cordova TN 38016-6142
NEWBORN, Marc Andrew
5724 Heartwood Dr, Memphis TN 38135-1012
NEWCOMBE, Sandra Ashley
3589 Johnwood Dr, Memphis TN 38122-4549
NEWELL, Mandy Lynne
125 Gayoso Ave Apt 506, Memphis TN 38103-291
NEWELL, Shianne K
449 Rosemark Rd, Atoka TN 38004-7351
NEWELL, William Wilson
2102 Bishops Bridge Rd, Knoxville TN 37922-6219
NEWLIN, 8radford Nike
4731 Big Horn Dr S, Nesbit MS 3B651-9467

WMAN, Gabriel Nolan SD
8411 Dogwood Rd, Germantown TN 38139-5233
WMAN, Jasmine Jenise-Jewel FR
627 Jefferson Ave, Venice IL 62090-1113
WMAN, Jennifer Lindsay 5Y
6 W Ge Patterson Ave Apt 303,
Memphis TN 38103-6408
WMAN, Joshua FR
8255 Mer Rouge Dr, Germantown TN 38138-8101
WMAN, Katherine Grace JR
340 N Walnut Bend Rd **263-6778**
Cordova TN 38018-6852
WMAN, Klarissa Monique FR
1418 Hickory Way Apt 7, Memphis TN 38119-6261
WMAN, Matthew JR
6464 May Creek Cv, Memphis TN 38119-6529
WMAN, Michael Thomas SO
1485 S Wellington St, Memphis TN 38106-5423
WMAN, Stephanie Land SO
3206 Elmbrook Dr, Southaven MS 38671-4812
WMAN, Steven Charles GR
2046 Peabody Ave, Memphis TN 38104-4145
WMAN, Tyler Guy JR
3069 Shannon Oaks Cv, Germantown TN 38138-7736
WMON, Genina Kitaka SO
3865 N Advantage Way Dr Apt 30,
Memphis TN 38128-7238
WPORT, Jonathan David JR
2437 Spey Dr, Memphis TN 38119-7534
WPORT, William Justin SR
2454 Ayrshire Cv, Memphis TN 38119-7506
WSOM, Alannah Kay JR
10595 Pleasant Ridge Rd, Arlington TN 38002-9681
WSOM, Antonette R SO
1056 W Walthal Cir, Memphis TN 38111-4130
WSOM, Antonio M SR
3478 Steve Rd, Memphis TN 38111-4808
WSOM, Morgan 8 FR
392 E Rolling Oaks Dr, Memphis TN 38119-5930
WSOM, Nicholas Keith JR
36 N Rose Rd, Memphis TN 38117-2206
WSOM, Sarah Kaye JR
392 E Rolling Oaks Dr, Memphis TN 38119-5930
WSOME, Paula Kathleen GR
9248 Hunters Meadow Ln, Arlington TN 38002-8419
WSON, DaQuisha Trinique GR
5534 Highway 309 S, Byhalia MS 38611-8736
WSON, Jacqueline Terika GR
7361 Bayou Bend Cv, Memphis TN 38125-3046
WSON, Lacy Nicole SR
7361 Bayou Bend Cv, Memphis TN 38125-3046
WSON, Saalim Cinque FR
3405 Zoysia Dr Apt 3, Memphis TN 38115-4114
WTON, Andrew Thomas GR
779 N Belvedere Blvd, Memphis TN 38107-5029
WTON, Brandi Nicole JR
7053 Dan Kuykendall Cv, Memphis TN 38111-7432
WTON, Kevin Michael SR
7053 Dan Kuykendall Cv, Memphis TN 38111-7432
WTON, Kristen FR
3476 Sara Woods Dr, Bartlett TN 38133-3830
WTON, Tatiyana FR
2143 Hidden Trl, Arlington TN 38002-4577
WTON, Taylor A SR
3476 Sara Woods Dr, Bartlett TN 38133-3830
WTON, Thomas D P8
224 S Mendenhall Rd, Memphis TN 38117-4230
YAKAT, Sina SP
7116 Black Oak Dr, Memphis TN 38119-5606
YO, Christina Phuong SO
7921 Anna Calla Way, Bartlett TN 38133-5811
YO, David Minh 5Y
7242 Silverleaf Dr Apt 7, Memphis TN 38134-9097
YO, Lan SO
7523 Given Ave, Memphis TN 38122-3335
YUTU, Peter Ogutu O1
7087 Whispering Ln E Apt 103,
Memphis TN 38115-0673
YYEN, Amy Truong JR
7863 Wrigley Dr, Cordova TN 38018-0710
YYEN, Angela SR
7105 Dillworth St, Memphis TN 38122-3530
YYEN, Bao Thanh SR
7334 Ptarmigan Cv, Memphis TN 38134-6063
YYEN, Benjamin SR
7011 Autumn Springs Cv, Memphis TN 38125-2647
YYEN, Binh JR
7617 Smokehouse Dr, Cordova TN 38016-8549
YYEN, Chuong Huu 5Y
7163 Covington Pike, Memphis TN 38128-5017
YYEN, Duc Ngoc JR
7996 Charlden Dr, Cordova TN 38016-0370
YYEN, Quong GR
7519 Split Rail Cv, Memphis TN 38125-3052
YYEN, Han Oinh JR
7712 Woodland Creek Ln, Cordova TN 38018-3605
YYEN, Huy Phat SR
7120 Capen Ave, Memphis TN 38118-3417
YYEN, Jimmy T SO
7214 Faxon Ave, Memphis TN 38104-6807

NGUYEN, Julie Dan SR
1485 Winburg Cv, Cordova TN 38016-0601
NGUYEN, Loan Hong FR
1781 Dorrie Ln, Memphis TN 38117-7029
NGUYEN, Maily SO
3353 Wolf Shadow Ln, Bartlett TN 38133-2880
NGUYEN, Mary FR
4602 McCrory Ave, Memphis TN 38122-1821
NGUYEN, Mary FR
1214 Faxon Ave, Memphis TN 38104-6807
NGUYEN, Nghi Dinh GR
9712 Woodland Creek Ln, Cordova TN 38018-3605
NGUYEN, Nhung H 5Y
3029 Clearbrook St, Memphis TN 38118-3346
NGUYEN, Nina TuongVi GR
7063 S Beringer Dr, Cordova TN 38018-5671
NGUYEN, Richard FR
1659 Barbie St, Cordova TN 38016-6047
NGUYEN, Rina Kim SO
4535 Jonsey Ln, Memphis TN 38125-3313
NGUYEN, Tan Duc 5Y
4188 Sunnyslope Dr, Memphis TN 38141-7000
NGUYEN, Teresa FR
5205 Wayfarer Cir Apt 3, Memphis TN 38115-4515
NGUYEN, Thao FR
5804 Winchester Rd, Memphis TN 38115-4711
NGUYEN, Thoai N SR
170 N Hollywood St Apt F1, Memphis TN 38112-3236
NGUYEN, Thu Anhnghiem SO
3213 Covington Pike, Memphis TN 38128-5017
NGUYEN, Tim Thanh GR
3393 Shea Rd, Collierville TN 38017-8702
NGUYEN, Tin SD
3393 Shea Rd, Collierville TN 38017-8702
NGUYEN, Tony V SR
9192 Forest Island Dr S, Collierville TN 38017-3578
NGUYEN, Tuong V P8
7770 Nesting Dove Ln, Cordova TN 38016-5723
NGUYEN, Venny Thi Ngoc SR
5414 Newberry Ave, Memphis TN 38115-3650
NGUYEN, Victoria FR
129 Stonewall St Apt 2, Memphis TN 38104-2462
NGUYEN, Vinh FR
1315 Trail Ridge Ln, Cordova TN 38016-0125
NGUYEN, Vy FR
1315 Trail Ridge Ln, Cordova TN 38016-0125
NGUYEN, Yolanda FR
4850 Buttermilk Dr, Memphis TN 38125-4858
NGUYEN, Youm Thuy FR
2076 Evelyn Ave, Memphis TN 38104-5416
NI, Jing Jing SD
4771 Denali Park Dr, Collierville TN 38017-1945
NIANG, Bara GR
7501 Easterly Ln **348-0576**
Memphis TN 38125-4316
NIANOGO, Thierry Wendpouire D1
1915 Wells Branch Pkwy Apt 420,
Austin TX 78728-6974
NIBLOCK, Andrew Lee JR
4654 Benjestown Rd, Memphis TN 38127-2654
NICAR, Gray Gilmer P1
145 Boones Station Rd, Johnson City TN 37615-4349
NICEWARNER, Kelsey JR
109 Sycamore Rd, Mount Airy MD 21771-5671
NICHOLAS, Heather FR
66 Roseann Cv, Atoka TN 38004-8211
NICHOLAS, Sarah Elizabeth Froeh GR
7420 Martingale Xing Apt 201,
Cordova TN 38016-9115
NICHOLLS, Tonya P SR
4297 Satin Oak Cv, Memphis TN 38141-7277
NICHOLS, Ashley N SR
8456 Buckhurst Rd, Cordova TN 38016-5168
NICHOLS, Brittany E SO
5998 Elk Grove Rd, Memphis TN 38115-6217
NICHOLS, Brittney FR
7392 Kingsland Dr, Memphis TN 38125-2765
NICHOLS, Broderick FR
4358 Rhodes Ave, Memphis TN 38111-8155
NICHOLS, Callie Brooke SR
3856 N Berlinwood Cv, Bartlett TN 38133-0502
NICHOLS, Chamiel Chonte SR
2204 Old Highway 61 N, Tunica MS 38676-9609
NICHOLS, Gwendolyn Yvette JR
4784 Heather Row, Memphis TN 38141-8577
NICHOLS, Kathleen Marie SR
5221 Hatch Ln, Arlington TN 38002-7973
NICHOLS, Kathryn Jean O1
47 Allie Dr, Atoka TN 38004-7175
NICHOLS, Keona Nesh'el FR
5065 Cana Rd, Memphis TN 38109-6117
NICHOLS, Meagan SO
5221 Hatch Ln, Arlington TN 38002-7973
NICHOLS, Megan Hope JR
5100 Yosemite Dr, Rockville MD 20853-2375
NICHOLS, Nadia Elyse JR
10007 Bowmore Dr, Cordova TN 38016-0328
NICHOLS, Natalie Nicole SR
1174 Willow Bend Cv, Collierville TN 38017-3478

NICHOLS, Teisha Beth GS
1372 Hardwood Trl, Cordova TN 38016-8517
NICHOLSON, Dira C FR
898 N Watkins St, Memphis TN 38107-4451
NICHOLSON, Dustin Riley SR
388 Mountain Meadow Rd,
Hot Springs AR 71913-9370
NICHOLSON, Evan GR
2211 Glenbar Dr, Germantown TN 38139-5418
NICHOLSON, Heidi FR
1661 Newton Oak Cir E, Memphis TN 38117-7317
NICHOLSON, Jonathan Aaron JR
3290 Shelby St, Bartlett TN 38134-3340
NICHOLSON, Kurt Edward SO
2627 Misty Woods Cv S, Cordova TN 38016-4711
NICK, Deanna R GR
6902 Andrews Rd, Bartlett TN 38135-3009
NICKELBERRY, Amanda Sabria JR
1826 Brown Ave, Memphis TN 38107-3006
NICKELBERRY, Kimberly Renee' SD
6301 Common Oaks Ct Apt 101,
Memphis TN 38120-2682
NICKELBERRY, Roosevelt GR
2846 Yale Ave, Memphis TN 38112-3415
NICKELS, Carly Elizabeth HS
1615 Stanhope Cv, Collierville TN 38017-3292
NICKS, Alisha Shenise HS
5162 Dverview Rdg, Memphis TN 38141-0250
NICKS, Shasta JR
12 Demaris Ave, Cleveland MS 38732-9596
NICODEMUS, Samantha Diane FR
230 Abby Dr, Wewahitchka FL 32465-8704
NICOLASORA, Michelle Cacho D1
078 Marcos Calo Street, Butuan City 8600
NICOLO, Nicholas FR
416 County Road 500, Englewood TN 37329-5286
NICOLUCCI, Andrew Steven SR
5 Bullrush Ct, Stafford VA 22554-8501
NIDAY, Shelby Lynn JR
851 Rolling Oaks Ln, Collierville TN 38017-3211
NIDUAZA, Frances Alfaras D2
204 Purple Rd, Canaynay Court Subdivision,
Paranaque 1745
NIEDZWIEDZ, Elizabeth SD
2177 Hickory Crest Dr, Memphis TN 38119-6848
NIEF, Ellery June FR
307 Kiyuga Way, Loudon TN 37774-2707
NIEMAN, Sherrill Ann 5Y
446 Vescovo Dr, Memphis TN 38117-1847
NIEMEIER, Brian A GR
18 Rahab Cv, Jackson TN 38305-6932
NIEMEYER, Kristen D D2
374 S Reese St, Memphis TN 38111-4425
NIEVES, Felix Javier FR
9334 Threave Pl Apt 106, Memphis TN 38125-2027
NIEWALD, Harry C SR
7756 John Paul Jones Ave, Millington TN 38053-2795
NIKIEL, Laura Lee GR
19 S Evergreen St, Memphis TN 38104-3918
NIKOLSKO-RZHEVSKA, Olena O1
8176 Manchester Cir, Cordova TN 38018-8123
NILSEN, Jeremy FR
37 Easley Ct, Munford TN 38058-5912
NIPPERT, Jessica Hope SR
134 S Greer St, Memphis TN 38111-3429
NIRAULA, Nobal B D1
Salyan 1, Solukhumbu
NISAR, Haroon SR
3463 Patricia Ellen Dr, Bartlett TN 38133-3864
NISHIMOTO, Bryan Isamu GR
8641 Pepper Bush Ln, Germantown TN 38139-4424
NISHIMURA, Nancy J GC
3151 Belle Grove Rd **678-3347**
Memphis TN 38115-2620
NISHITANI, Mizuho GR
10820 Meriwether Ln, Knoxville TN 37934-5286
NITER, Kutanya S JR
6862 Rockbrook Dr **678-2415**
Memphis TN 38141-0932
NITER, Preston Maurice FR
8926 Bridlewood Ln, Cordova TN 38016-3534
NIVENS, David SO
10755 Hidden Grove Ln, Eads TN 38028-6998
NIX, Lilly Mallory 5Y
7976 Chesterfield Dr S, Southaven MS 38671-6201
NIX, Rebekah P JR
105 Whispering Creek Cv, Oakland TN 38060-4664
NIX, Robert Nathan D1
938 Blythe St, Memphis TN 38104-5708
NIXON, Geoffrey FR
2998 Sandy Creek Dr, Germantown TN 38138-7606
NIXON, Taurean Ellis SO
1890 77th Ave, Baton Rouge LA 70807-5501
NIXON, Tiffani Monique SR
6115 Ridgewyck Dr Apt 2, Memphis TN 38115-3309
NIXON, Zachary SO
201 Melton Cir, Jonesboro AR 72401-7174
NJIE, Musa SO
7141 Fernbank Ln, Memphis TN 38125-4169

NJIOSSEU, Arnold JR
10403 Valley Run Dr, Cordova TN 38016-0113
NJOROGE, Phil K D1
6408 Annex Ave, Nashville TN 37209-1204
NKAWU, Vincent Emnang 5Y
6845 Century Oaks Dr, Cordova TN 38018-8798
NDA, Amanda Katherine SR
322 McGinnis Cir, Collierville TN 38017-6935
NOAH, Alec GR
4709 Hilltop Ct, Farmington NM 87402-4566
NDAH, Matthew Eugene SD
659 E Harpers Ferry Dr, Collierville TN 38017-7158
NOAH, Tara Rene SR
5030 Wooddale Ave, Memphis TN 38118-4563
NOBBMAN, Kristi L GR
5130 Mason Rd, Memphis TN 38117-2117
NOBLE, James David JR
1936 Causey Ln Apt 201, Cordova TN 38016-3650
NOBLE, Macy Nichelle SR
2269 Lansingwood Or, Germantown TN 38139-5242
NOE, Daniel FR
349 Park Hill Rd, Collierville TN 38017-2319
NOE, Kevin R JR
349 Park Hill Rd, Collierville TN 38017-2319
NOEL, Caroline 5Y
206 Swan Lake Dr, Coldwater MS 38618-4028
NOEL, Julia JR
7859 Fallstone Rd, Memphis TN 38125-3652
NOEL, Randall Walker P3
2938 Tishomingo Ln, Memphis TN 38111-2627
NOEL, Rebecca Jean FR
3979 Wheelers Pl, Bartlett TN 38135-1977
NOEL, Samuel Floyd Montgomer SR
7859 Fallstone Rd, Memphis TN 38125-3652
NOGAS, Chelsea Lauren SO
6954 Scepter Cv, Memphis TN 38135-1623
NOGAS, Morgan FR
6954 Scepter Cv, Memphis TN 38135-1623
NOLAN, Gregory Stewart GR
626 Center Dr, Memphis TN 38112-1702
NOLAN, Lenerika SO
7269 Pinnacle Farms Dr, Memphis TN 38125-3658
NOLEN, Ancherneice C SO
1025 N Dunlap St, Memphis TN 38107-2001
NOLEN, Ann Hamilton P8
445 Princeton Wood Cv, Memphis TN 38117-1907
NOLEN, Ashton Marin SR
13680 Edith Nankipoo Rd, Halls TN 38040-6742
NOLEN, Charles D1
2332 Lynnfield Rd, Memphis TN 38119-7240
NOLEN, Megan Irene SR
38 Daniel Rd, Jackson TN 38305-9211
NOLEN, Michael Charles D2
3559 Southern Ave Apt 10, Memphis TN 38111-5826
NOLEN, Yolunda Nikita SR
6345 Kensington Rd, Horn Lake MS 38637-2083
NOLLAN, Richard D1
3328 Dabler Pl, Bartlett TN 38134-3562
NOLLNER, Anne Marie SR
2026 Steeplebrook Dr, Cordova TN 38016-5075
NOLTENIUS, Ivan Federico SP
7982 Sunny Creek Or, Germantown TN 38138-2341
NOMLANO, Kacey Renee SR
997 Tara Woods Dr, Collierville TN 38017-6161
NOMLAND, Valerie Alexis HS
997 Tara Woods Or, Collierville TN 38017-6161
NOOR, Imama O1
House No 86-G St No 3, G-6/3, Islamabad 44000
NOOR, Sarah Sumayah SO
1143 Havenwood Dr, Cordova TN 38018-0308
NOORANI, Nausheen Ali GR
3293 Remington Trce Apt 206,
Memphis TN 38119-3067
NOORDIN, Zain SO
10527 N Ashglen Cir, Collierville TN 38017-3494
NORCROSS, Charles Brandt FR
3583 Oakley Ave, Memphis TN 38111-6141
NOROBY, Olana Renata SR
5832 Peterson Ridge Ln, Bartlett TN 38135-6230
NORDEN, Sadie Nicole 5Y
1360 Wilbec Rd, Memphis TN 38117-6351
NORFLEET, Oennis HS
1304 Rain Hollow Cir W, Collierville TN 38017-3843
NORFLEET, Reginald Eugene JR
4387 Winding Hollow Way, Memphis TN 38125-3216
NORFLEET-MILES, Lamika Gisele FR
2101 S Wellington St, Memphis TN 38106-7418
NORFOLK, Philip A GR
6266 Morgan Or, Olive Branch MS 38654-7299
NORMAN, Ashley Renee JR
1739 Ragan St, Memphis TN 38106-7021
NORMAN, Chris LeGrand SR
1573 Galloway Ave Apt 3, Memphis TN 38112-4970
NORMAN, Edward Eugene JR
12318 Oargie Dr, Arlington TN 38002-9895
NORMAN, Hallie FR
50 Petty Ln, Trenton TN 38382-9258
NORMAN, Jhmella SO
1365 Gold Ave, Memphis TN 38106-6019

FIRST SOUTH FINANCIAL
TIGER BANKING CENTER Free Checking For Students, Faculty And Staff • Free Internet Banking • No Minimum Balance, No Monthly Fee • Unlimited Transactions • Free Tiger Debit Card
(901) 678-4040 • www.firstsouth.com • 209 Rawlins Service Court (Above The Campus Bookstore)

NORMAN, Nicholas FR
3969 Southlawn Ave Apt 4, Memphis TN 38111-7339
NORMAN, Rickey D SR
5489 Santa 8arbara St, Memphis TN 38116-9223
NORMENT, 8rittney Marie SR
8150 Rankin 8ranch Rd, Millington TN 38053-5215
NORMENT, Charisse SD
4880 Summerlane Ave, Memphis TN 38118-2437
NORMENT, Jekia Patrice SD
333 Simmons St, PD 8ox 274,
Whiteville TN 38075-4717
NORMIL, Dadie JR
706 Luann Ct, Antioch TN 37013-1387
NOROWSKI, Peter A D2
5067 Hampshire Ave **67B-2465**
Memphis TN 38117-5803
NORRIS, 8lair Ann GS
6665 McKinstry Rd, Moscow TN 38057-6113
NORRIS, 8rittany SD
6665 McKinstry Rd, Moscow TN 38057-6113
NORRIS, Chasity LaSha JR
1673 E Alcy Rd, Memphis TN 38114-5710
NORRIS, Jailyn FR
37 E Craig Dr, Chicago Heights IL 60411-1167
NORRIS, Jasmine Nichelle FR
2809 Kirby Rd Ste 116 PM8 150,
Memphis TN 38119-8245
NORRIS, Kathy Jo SR
34 Dundee Cv, Munford TN 38058-6251
NORRIS, Ladarius FR
5252 Shelborne Cir Apt 2, 8artlett TN 38134-5687
NORRIS, LaDuida Renee' SR
441 Welshwood Dr Apt 24, Nashville TN 37211-4276
NORRIS, Melinda Sue GC
656 Davidson Rd, Drummonds TN 38023-8535
NORRIS, Victoria S GS
2388 Lake Garden Dr, Memphis TN 38134-6012
NORTH, Jazmyn Renee FR
106 W Gage Ave, Memphis TN 38109-2261
NORTHCUTT, Alyssa Christine JR
10815 W Rolling Hills Dr, Wichita KS 67212-5927
NORTHCUTT, Erika FR
10815 W Rolling Hills Dr, Wichita KS 67212-5927
NORTHCUTT, James Terence JR
2795 Clitton Dr, Dyersburg TN 38024-2238
NORTON, Sandra W SR
8922 Cedar Mills Cv, Cordova TN 38016-6132
NORVELL, Catherine Elizabeth D2
2325 Shoshoni Dr, Jonesboro AR 72401-6046
NORVELL, Cheila Leigh JR
3932 Plum Hill Dr, 8artlett TN 38135-1750
NORVELL, Winter S JR
6053 Valleydale Dr, Memphis TN 38141-6962
NORVILLE, Alex Carson FR
7661 Shadow Glen Ln, Arlington TN 38002-8061
NORVILLE, Samuel T SR
7661 Shadow Glen Ln, Arlington TN 38002-8061
NORWOOD, 8obby Neal SR
42 Mockerson Rd, Leoma TN 38468-5519
NORWOOD, Cory L FR
1744 Weiner Rd, Memphis TN 38108-2958
NORWOOD, Ethan Phillip SD
306 Central Curve Rd, Ripley TN 38063-6828
NORY, Christopher Lamar HS
932 S 4th St, Memphis TN 38126-5102
NOSRAT, Philip FR
419 Essex Pl, Memphis TN 38120-2422
NOTESTINE, Cara Anne SR
4261 Woodcrest Dr, Memphis TN 38111-8139
NOTESTINE, Graham E JR
4261 Woodcrest Dr, Memphis TN 38111-8139
NOTO, John Frank SR
400 S Highland Ave 824 E, Memphis TN 38111
NOTOWICH, Samantha T HS
6446 Corsica Dr, Memphis TN 38120-3215
NOTTAGE, Kerri Ann GR
1375 Island Town Dr, Memphis TN 38103-9027
NOURELOINE, Dina Susan FR
1653 Smokehouse Dr, Cordova TN 38016-8549
NOURY, Kawtar SD
8910 W Turnberry Pl Apt 203,
Memphis TN 38125-2547
NOVARESE, Amber Nicole SO
1649 Tamarack Ln, Germantown TN 38138-2712
NOVITZKI, Anne Elizabeth GR
932 S Cox St, Memphis TN 38104-5717
NOWELL, Matthew Vernon FR
450 Ecology Loop, Eads TN 38028-3408
NOWELL, William Lucas SR
7837 Elmington Dr Apt 203, Cordova TN 38018-2237
NOWLIN, Alexandra M JR
9948 Alliance Pl, Cordova TN 38016-0672
NUCCIO, Summer FR
6101 Crompton Pl, Memphis TN 38134-6800
NUCKOLLS, Jeanne 8unn
202 S Reese St, Memphis TN 38111-4517
NUCKOLLS, Megan Kelleher SR
267 N White Station Rd, Memphis TN 38117-2860
NUESCH, Joshua Mark JR
1056 N Graham St, Memphis TN 38122-2411
NUHIC, Emir SR
8052 Ellis Rd, 8artlett TN 38133-2806
NUKALA, Raja Mani Venkatesh GR
24 A-10-6/6, Ashok Nagar, Eluru, West Godavari,
Andhra Pradesh 534001
NUNEZ, Raquel Karina GR
5489 Satinwood Dr, Columbus DH 43229-4328
NUNN, Sharlet SD
4945 Misty River Rd, 8artlett TN 38135-1157
NUNNLEY, Queria Dominique GR
1306 Jackson Pond Cir, Cordova TN 38018-7134
NUTE, Victoria 8aird FR
198 Phillips Rd, 8righton TN 38011-3644
NUTHALAPATI, Aravind GR
D.No:5-32,Mainroad,Yeddanapudi,
Prakasam(DT),ANDHRA PRADESH,
Dngole 523301
NYAMWANDHA, Cecilia Anyango D1
Strada Costiera 11, Trieste 34151
NYORKOR, Taiwah Zakiya SD
130 S Front St Apt 310, Memphis TN 38103-3635
NYWENING, Lauren FR
8981 Daisy Ellen Cv, 8artlett TN 38133-3865

O

O'BANNON, James Robert SR
1800 Ghost Creek Cv, Collierville TN 38017-3427
O'BANNON, Rian Lea JR
634 8enton Dr, Nesbit MS 38651-5000
O'BARR, 8ailey Samantha JR
7759 Shadow 8end Ln, Arlington TN 38002-8051
O'BARR, Leslie Elizabeth SD
7759 Shadow 8end Ln, Arlington TN 38002-8051
O'BRIEN, Kelli Purcell D1
4011 Davis Dr **67B-2725**
Oxford MS 38655-4279
O'BRIEN, Kelsey K SD
196 Rhonda Cir E, Cordova TN 38018-4323
O'BRIEN, Meghan Malone FR
472 Tree Top Cv, Cordova TN 38018-7690
O'BRIEN, Schuyler Robert FR
593 S Goodlett St, Memphis TN 38111-7503
O'CONNOR, Alesia P 5Y
484 E Swan Ridge Cir, Memphis TN 38122-4658
O'CONNOR, Kristen Nichole FR
840 Coleherne Rd, Collierville TN 38017-7320
O'CONNOR, Lori GR
58 Fawnwood Cv, Jackson TN 38305-6463
O'CONNOR, William Richard P3
1605 Coleherne Cv, Collierville TN 38017-7319
O'DANIEL, Shannon Elizabeth 5Y
700 Philadelphia St, Memphis TN 38104-5542
O'DELL, Christine Elizabeth Mell SR
297 Holly Cv, Collierville TN 38017-3801
O'DELL, Jared Wayne SR
5874 Campground Rd, Munford TN 38058-3439
O'DELL, Samantha Loren HS
4061 8lackheath Dr, 8artlett TN 38135-5180
O'DONNELL, Cornelius Thomas SR
2923 8askin St, Memphis TN 38127-7705
O'GUINN, John Jason GR
450 S Reese St, Memphis TN 38111-4444
O'HARA, Cory FR
126 Kelly Cv, 8righton TN 38011-7032
O'HARE, David Joseph SD
107 LANDSCAPE PARK, CHURCHTOWN, DU8LIN 14,
DU8LIN
O'KEEFE, Hilliary Allison 5Y
1995 E Arden Daks Dr, Germantown TN 38139-5697
O'LEARY, David Christopher FR
21, Swinburne Avenue, Coventry CV2 5LH
O'MALLEY, Johannah Flynn P1
672 N 8elvedere 8lvd, Memphis TN 38107-5018
O'MALLEY, Matthew Thomas SD
1176 Morganshire Dr, Collierville TN 38017-6830
O'NEAL, 8rooke E SD
8447 Windolyn Cir N, Memphis TN 38133-2120
O'NEAL, Eboni N SR
4407 Shangri La Dr, Knoxville TN 37914-3448
O'NEAL, Gabrielle Vikina SD
2171 Hawkins Mill Rd, Memphis TN 38127-3439
O'NEILL, Christopher 8rian SR
3910 Robin Hill Dr, 8artlett TN 38135-1723
O'NEILL, Ronald Michael HS
733 Twin Leaf Dr, Collierville TN 38017-7157
OAKLEY, 8ryAnna Rachelle JR
5 Foxfire Cv, Jacksonville AR 72076-2610
OAKLEY, Jacinda FR
160 Harlem St, Savannah TN 38372-1785
OAKLEY, James J D1
6128 Shady Grove Ln, Memphis TN 38120-3112
OAKS, Hannah Lindsey FR
5090 Feathers Chapel Dr, Somerville TN 38068-5614
OAKS, Michael Taylor JR
475 W Poplar Ave Apt 1, Collierville TN 38017-2559
OAKS, Rachel Rene'e FR
12135 Misty Trl, Arlington TN 38002-9908
OARE, James C SR
7059 Deerfield Rd, 8artlett TN 38135-3024
OATS, Jonathan Guy SR
2299 Purple Leaf Cv, Cordova TN 38016-5392
OBERMARK, Kathryn Patricia SR
6223 Haddington Dr, Memphis TN 38119-7552
OBIKILI, Chigozie Simeon GR
242 Herbert Macaulay way, Alagomeji, Yaba,
Lagos 234
OBLINGER, Catherine Elizabeth GR
1210 Westfield Way, Mundelein IL 60060-5368
OBRA MALLORY, Cameron Ricke JR
5356 Murff Ave, Memphis TN 38119-6946
OBRIEN, Garrett Gregory SD
4981 8enjestown Rd, Memphis TN 38127-2647
OCAL, Lindsay Michelle SP
PD 8ox 1273, Southaven MS 38671-0013
OCAMPO, Kimberly Michele SR
1403 Lighthouse Rd,
Panama City 8each FL 32407-4589
OCHANOA, Vincent Dtieno GR
5605 Confederate Cir W, Memphis TN 38125-4260
OCHOA, Neyely SD
7541 Juniper Ridge Dr, Memphis TN 38125-3595
OOOO, Mary Christian GR
6734 Millgrove Park Dr **732-8B47**
8artlett TN 38135-1569
OOEH, Deena SD
3840 Misty Dak Dr, Memphis TN 38125-2450
OOEH, Yasmeen Fahid JR
3840 Misty Dak Dr, Memphis TN 38125-2450
OOHIAMBO, Ian FR
5380 Ivanhoe Forest Cv, Memphis TN 38141-0501
OOIE, Pamela D GR
6531 Annielee St, Millington TN 38053-8190
OOIORNE, Emma Nicole SR
65 Mary Ave, Munford TN 38058-6744
OOLE, Taylor Marie SD
55 Lowell Pratt Dr, Sugar Tree TN 38380-5241
OOOM, Abby Elaine GS
403 N West St, Somerville TN 38068-1314
OOOM, Cassandra R 5Y
5735 Shady Glen Rd, Memphis TN 38120-2027
OOOM, Danielle Aletta FR
5291 8ruton Ave, Memphis TN 38135-8268
OOOM, Eric SD
7039 S 8eringer Dr, Cordova TN 38018-5671
OOUM, Doneisha Christine GC
4326 Creekwood Dr Apt 2, Memphis TN 38128-5810
OOUM, Karmen FR
1034 Court Ave Apt 104, Memphis TN 38104-2114
OOURO, Christabel SD
26 Josephine court, 8rampton DN l6s2l3
OOURO-KUSI, Alex 5Y
2961 Champions Dr Apt 202,
Lakeland TN 38002-4794
OFILI, Linda Ifeoija JR
9200 Forest Island Dr N, Collierville TN 38017-3668
OGALE, Zachary Shantanu GR
1586 8eckenhall St, Collierville TN 38017-7314
OGARI, Lilian Alando Nyindodo D1
15 E Parkway S Apt 5, Memphis TN 38104-4384
OGARI, Nicholas Alai GC
15 E Parkway S Apt 5, Memphis TN 38104-4384
OGOON, David William D1
4346 Dak Chase Cv, Memphis TN 38125-2912
OGG, Siri Alicia D1
62 N Main St Apt 213, Memphis TN 38103-2198
OGLES, Elizabeth Ann FR
885 8ugscuffle Rd, Wartrace TN 37183-3459
OGLESBY, Rachel Nicole HS
3229 8riarfield Cv, 8artlett TN 38135-3500
OGLETON, Cori E GR
750 Adams Ave Apt 301, Memphis TN 38105-5021
OGUIN, Thomas Howard D1
500 S Jefferson Pl Apt 1, Memphis TN 38105-5243
OGWARI, Paul Dtieno D1
sony sugar primary, P.O. 8ox 229, 40405 Sare,
Awendo * +254
OKASINSKI, Amy D 5Y
2006 Young Ave Apt 4, Memphis TN 38104-5449
OKEON, Molly Rachel GR
3656 Johnwood Dr, Memphis TN 38122-4605
OKERE, Chimene SD
842 North Park Parkway C2, Jackson TN 38305
OKIMAIT, Andrew GR
3188 Raleigh Millington Rd Apt,
Memphis TN 38128-4560
OKOLI, 8randon Corey SR
217 Peete Rd, PD 8ox 516, Mason TN 38049-0516
OKONGO, Luizah Atieno JR
7205 Saint Lawrence Ln, Memphis TN 38119-8957
OLAOINNI, Mobolaji SD
3736 Carnes Ave, Memphis TN 38111-6718
OLAIZ, Maria C GR
5231 Keatswood Cv, Memphis TN 38120-2725
OLANOER, Jennifer A D1
1437 Central Ave Apt 806, Memphis TN 38104-4830
OLBEROING, Ashley Nicole JR
7571 Wintergreen Ln, Cordova TN 38018-1817
OLOHAM, 8randon
421 S Tipton St, 1546 Michael St,
Covington TN 38019-1529
OLOHAM, Caray Grace
565 Callie Ct, Gallatin TN 37066-6680
OLOHAM, Cassandra Sky
5800 Central Avenue Pike Apt 5,
Knoxville TN 37912-2641
OLOS, Kendall EuShun
5114 8rushwood Dr, Memphis TN 38109-7138
OLOS, Kevin E
4965 Hidden Lake Dr Apt 104,
Memphis TN 38128-0955
OLISON, Danielle
4195 Shadowfall Dr, Memphis TN 38141-7046
OLIVER, Aileen Crone
5064 Wolfchase Farms Pkwy,
Arlington TN 38002-4755
OLIVER, Carlos
363 Patterson Rd, Proctor AR 72376-9328
OLIVER, Cheryl Denise
4369 Pecan Creek Cir S, Memphis TN 38128-1443
OLIVER, Danielle
5070 Gill Rd, Memphis TN 38109-7248
OLIVER, Derrick D
1030 W 8uford Ellington Dr Apt,
Memphis TN 38111-7416
OLIVER, Jonie Yvette Snipes
1031 Richland Dr, Memphis TN 38116-8215
OLIVER, Katherine Kerr
6932 Scofield Cv, Cordova TN 38018-7904
OLIVER, Kelley Lane
2272 Remington Ct NE, Marietta GA 30066-2151
OLIVER, Kelvin Lee
3412 Coleman Rd, Memphis TN 38128-3680
OLIVER, Latesha Rasha
3875 Glencoe Dr, Memphis TN 38115-6569
OLIVER, Lauren Nicole
299 Rutledge St, Collierville TN 38017-2406
OLIVER, Melissa R
7934 Tennis Court Dr Apt 27,
Cordova TN 38016-8644
OLIVER, Michael G
14 Norge Rd, Delmar NY 12054-3302
OLIVER, Nicole Anelle
3449 Henry Ave, Memphis TN 38122-3204
OLIVER, Paul Andrew
8890 Riverwood Farms Pkwy,
Cordova TN 38016-1662
OLIVER, Raven Allante
7191 Deventer Cv, Memphis TN 38133-4955
OLIVER, Tamara S
4579 Plato Ave, Memphis TN 38128-6536
OLIVER, Tameka Nicole
1910 400 Rd, Dundee MS 38626-9646
OLIVER, Tanecia
3829 N Lakewood Dr, Memphis TN 38128-4306
OLIVER, Tanya Sheneta
4755 Greenside Rd, Millington TN 38053-8167
OLIVER HAMMONS, Debra L
56 S Arcadian Cir Apt 101 ..... **545-5**
Memphis TN 38103-5982
OLLIE, Nathan Darcell
1193 Richland Dr, Memphis TN 38116-8365
OLOO, Faith Adhiambo
3392 W Village Grove Pl Apt 5,
Memphis TN 38115-7425
OLSEN, James Phillip
440 Shelley Renee Ln, Cordova TN 38018-4308
OLSEN, Shira Ann
440 Shelley Renee Ln, Cordova TN 38018-4308
OLSON, Jennifer Nicole
90 Hannibal Cv Apt 308, Memphis TN 38103-0934
OLSON, Nicole Rae
3454 John Michael Dr, Southaven MS 38672-8514
OLSON, Peter 8rock
100 8rooks Dr, Shetfield AL 35660-7256
OLSON-COOMER, Shaylen Troy
48520 Madison St, Indio CA 92201-6654
OLSWING, Kimberly Michelle
430 Garden Springs Dr, Dakland TN 38060-5162
OLVERA, Enrique Rodrigues
3672 Maid Marian Ln, Memphis TN 38111-5525
OMAR, Farhan Adam
3136 Moriah Trl Apt 203, Memphis TN 38115-0678
OMARI, Na'eem
111 E Menasha Rd, PD 8ox 136,
Gilmore AR 72339-0136
OMURA, Joshua Keola
8115 Carriage Ln Apt 6, Cordova TN 38018-8046
ONEAL, Jeremy Ryan
8323 Honey Hill Cv, Germantown TN 38138-7206
ONEAL, Sally
305 Charleston St Apt 1, Somerville TN 38068-151
ONORATI, Sherri
300 Wkbl Dr **B74-42**
Covington TN 38019-6001
OPPENHEIMER, Lauren Rachel
1770 Dickens Cv, Germantown TN 38139-3600
OPPONG, Stephen
776 8artlett Rd Apt 3, Memphis TN 38122-3030

CUTT, Martha Elaine 02
1498 Goodbar Ave Rear, Memphis TN 38104-4911
OMAN, Edward T
4045 Graham Oaks Ct, Memphis TN 38122-2415
OMAN, Eunice B
4045 Graham Oaks Ct, Memphis TN 38122-2415
DONEZ, Valeria Loreto SO
5809 Stonewall Or, Olive Branch MS 38654-3583
DONEZ-IRIAS, Marjory FR
3618 Knight Arnold Rd, Memphis TN 38118-3233
GERON, Jessica Lark GR
14 Peach Blossom Ct, Savannah GA 31419-1237
LAND, Chelsea SO
3649 Stage Coach Dr, Memphis TN 38134-4488
MAN, Dexter FR
11 Augusta Dr, Humboldt TN 38343-8510
MAN, Jonathan C GR
10 Great Oak Cv, Munford TN 38058-6620
MSBY, Kristi Nicole JR
100 Azalea Dr, Somerville TN 38068-6923
R, Ashley Michelle SO
2128 Ridgetown Ln, Germantown TN 38138-7547
R, Emily Marston GR
2413 Wood Rail Cv, Memphis TN 38119-9007
R, Kentesha Annette JR
2419 Starsdale St, Memphis TN 38118-5308
R, Natalie FR
3948 Remla St, Memphis TN 38116-7726
R, Sheila Kay JR
PO Box 382771, Germantown TN 38183-2771
R, Taylor SO
229 Bell Rd, Marion AR 72364-9587
SINO, Yves Mai JR
3175 S Prescott St, Memphis TN 38111-8204
TEGA, Jenny Esmeralda SR
3715 Swansea Cv, Cordova TN 38016-3541
TIZ, Carlos Rafael JR
3635 Rollingbrook Ln Apt 8,
Memphis TN 38134-8165
VIG, Megan Diane JR
385 Blackberry Or, Eads TN 38028-3057
WMOH, Shebna N SR
3379 Heritage Ave, Memphis TN 38115-2909
ORN, Christin Michele GR
3288 US Highway 70, Bartlett TN 38133-2626
ORN, Jasmine Lashay JR
3470 Queen Sinclair Cir, Millington TN 38053-7104
ORN, Matthew FR
3668 E Thriveaway Cv, Bartlett TN 38135-1269
ORN, Stephen Wyatt SR
3550 Crewe Sreet, Memphis TN 38119
ORN, Wesley Parker SR
10124 Serenity Dr, Lakeland TN 38002-7550
ORNE, Adrian FR
137 Church St, Ripley TN 38063-1611
ORNE, Christopher James JR
3145 Brier Hills Or, Piperton TN 38017-5383
ORNE, Holly Ann SR
3105 Pleasant Hill Rd, Humboldt TN 38343-6438
LUKWUE, Alexandria Nkechi JR
3244 Runningbrook Cir, Memphis TN 38141-7041
AS, Jessica G GS
304 S Prescott St, Memphis TN 38111-4334
KOYA, George Ife SO
PO Box 3091, Collierville TN 38027-3091
RIO, Kenya SR
3585 Riverdale Rd, Horn Lake MS 38637-1641
INA, Alejandro JR
3342 Burloe Ln, Bartlett TN 38133-3606
ECK, Tara Lynn GR
12 Woodmere Point Ct,
Saint Charles MO 63303-0710
ER, Daniel F GR
3140 Meadowgrove Ln, Memphis TN 38120-2611
ER, Grant C SO
3699 N McNeil St, Memphis TN 38112-5107
ER, Kristen Davidson SO
3699 N McNeil St, Memphis TN 38112-5107
MANN, Martin GR
3111 S Rembert St, Memphis TN 38104-5255
RANDER, Kate Sandbulte GR
3137 Windover Rd Apt 8, Memphis TN 38111-6018
RANOER, Ryan CJ SO
3220 Revell Pointe N, Collierville TN 38017
VAKS, David S 5Y
3567 Forest Island Or, Collierville TN 38017-3576
Y, Tamara Dochelle GS
3773 Northfield Cir, Memphis TN 38128-5931
MANI, Ahmed FR
344 Valley Grove Ln, Southaven MS 38672-9207
OW, Jwothab W JR
3618 E Red Oak Or Apt 101, Memphis TN 38112-4669
i, Jessica Ingrid FR
3714 Memphis Arlington Rd,
Lakeland TN 38002-2902
i, Latrice FR
3139 David St, Memphis TN 38114-2513
E, Stephanie Margaret GR
Box 437, 111 S Highland St,
Memphis TN 38111-4640

OTTEN, Leighanne SO
8536 Belmor Crossing Cv,
Olive Branch MS 38654-6360
OTTO, Paul Wesley SO
7182 Highway 179, Covington TN 38019-7936
OUELLETTE, Katrina SO
1330 Mossbrook Ln Apt 3, Memphis TN 38134-8175
OUTLAW, Kyndra Antionette SR
1613 16th Section Rd, Starkville MS 39759-8586
OUTLAW, Samantha SR
1281 Amberly Rd S, Cordova TN 38018-5643
OVELAR, Mario R SR
1130 Wilmore Rd, 91 W Lafayette Cir,
Memphis TN 38111-3419
OVERCASH, Mary Kathryn GR
5034 Sequoia Rd, Memphis TN 38117-2016
OVERHEIM, Steven M HS
984 Copper Leaf Cv, Collierville TN 38017-3551
OVERLY, April Lynn SR
6410 Yale Rd, Bartlett TN 38134-2538
OVERMAN, Bethany JR
2135 Davis Rd, Lexington TN 38351-7722
OVERMAN, Cal Daniel SR
2135 Davis Rd, Lexington TN 38351-7722
OVERMAN, Shannon C SO
712 New Flanagan Rd, Lexington TN 38351-7124
OVERSTREET, Andrew Talon SO
7367 Hunters Forest Or, Olive Branch MS 38654-6580
OVERSTREET, Brian Arlis SR
1413 Colonial Rd, Memphis TN 38117-6536
OVERSTREET, Tony O 5Y
8037 Cinders Rd, Bartlett TN 38133-2021
OVERTON, Aiesha Naima JR
3940 Powder Mill Rd, Memphis TN 38125-5057
OVERTON, Martinique SO
266 Jackson St, Jackson TN 38301-5551
OVERTON, Napoleon Hill GS
4695 Walnut Grove Rd **579-4865**
Memphis TN 38117-2521
OVERTON, Steven FR
144 Creekwood Or, Jackson TN 38305-8925
OVERZET, Amber SO
2775 Long Oak Dr, Germantown TN 38138-7125
OWEN, Christian Tabor GR
5705 Fox Island Rd, Tunica MS 38676-9516
OWEN, Christine Nicole FR
298 McOuiston Rd, Brighton TN 38011-7037
OWEN, Elizabeth Chapman FR
4953 Robindale Ln, Memphis TN 38117-2717
OWEN, Erica Elizabeth FR
1710 W Saddlebrook Or, Rogers AR 72758-8413
OWEN, Holly FR
1160 Beaver Rd, PO Box 1189,
Munford TN 38058-1189
OWEN, Kevin Alexander JR
8412 Poplar Pike, Germantown TN 38138-6230
OWEN, Kristina O GR
1315 Oak Lake Cir, Collierville TN 38017-4875
OWEN, Mary Margaret JR
3417 Spottswood Ave Apt 35,
Memphis TN 38111-4277
OWEN, Richard Dean D2
5440 Vernon Ave S Apt 329,
Minneapolis MN 55436-2347
OWEN, Shelby FR
1634 Faulkner Rd, Atoka TN 38004-6818
OWENGA, Hannah Christina JR
3255 Brevard Or, Memphis TN 38116-3007
OWENS, Adrienne Joy SR
4556 Port Royal Cv, Memphis TN 38125-3436
OWENS, Alexandria SO
6974 Redfield Or, Germantown TN 38138-1531
OWENS, Archandria Colette 01
266 Bradford Trl, Collierville TN 38017-2410
OWENS, Arlinda Michelle FR
3316 N Woodlake Cir Apt 6, Memphis TN 38118-5862
OWENS, Ashley SO
2765 Baywood Or, Memphis TN 38134-4327
OWENS, Ashley Lanee GS
3416 Mayflower Ave, Memphis TN 38122-1157
OWENS, Ashley Nicole SR
7196 Shady Oaks Dr, Bartlett TN 38133-8931
OWENS, Brent Adrian 01
3719 Neely Rd, Memphis TN 38109-3829
OWENS, Daniel P1
2426 E Main St Apt G12,
Murfreesboro TN 37127-5859
OWENS, Denarius Jamal SR
1421 Eason Ave, Memphis TN 38116-8928
OWENS, Donna Shervetta 5Y
130 S Front St Apt 421, Memphis TN 38103-3638
OWENS, Ginae Whitney SR
739 N Auburndale St, Memphis TN 38107-4531
OWENS, Jacquelyn GR
9479 Owl Hill Or, Lakeland TN 38002-9487
OWENS, Jasmine SO
829 White Clover Ln, Memphis TN 38109-5635
OWENS, Kathleen S SR
1995 Kirbywills Cv, Memphis TN 38119-6426
OWENS, Katie Lenora JR
PO Box 175, Moscow TN 38057-0175

OWENS, Kelli Jeffries GR
2164 Night Shade Dr, Germantown TN 38139-5318
OWENS, Kenneth FR
81 Fields Ave, Memphis TN 38109-1649
OWENS, Loretta Oavida-Danielle GS
1491 Clancy St, Memphis TN 38106-5801
OWENS, Madison Louise SO
1971 Saulsberry Or, Nesbit MS 38651-8385
OWENS, Michelle JR
9984 Charlden Or, Cordova TN 38016-0370
OWENS, Natashwa Patyce JR
3179 Madewell St, Memphis TN 38127-6230
OWENS, Paul F SR
134 Browning Rd, Milan TN 38358-6226
OWENS, Rachel FR
9984 Charlden Or, Cordova TN 38016-0370
OWENS, Sharde L GR
8771 Forest Breeze Or, Cordova TN 38018-7669
OWENS, Simone M SO
5170 Cresser St, Memphis TN 38116-8308
OWENS, Terrance DeWayne FR
3731 Wayne Ave, Memphis TN 38122-2224
OWINGS, Angela Jo GR
3443 Esplanade Ave Apt 750,
New Orleans LA 70119-2978
OXENTINE, Brooke FR
12945 Honey Locust Cir, Euless TX 76040-7147
OYAAS, Taylor Rae SO
490 Foxberry Cv, Collierville TN 38017-6702
OYELEYE, Juliet Tutu FR
4969 Cottage Ln, Memphis TN 38125-3703
OZANNE, Gayle Vanessa GR
1387 Central Ave Apt 604, Memphis TN 38104-4849
OZAWA, Nikoru JR
7874 Club Or Apt 165, Cordova TN 38016-8662
OZIER, Alyssa Lynae SR
37 Archwood Or, Jackson TN 38301-3609
OZIER, Kwanza Leah JR
3113 Dumbarton Rd, Memphis TN 38128-5190
OZMENT, Erin Lynn JR
6582 Eastbrook Ln Apt 1, Memphis TN 38134-8134
OZRAIL, Ameen Ziad FR
838 Shotwell St, Memphis TN 38111-7536
OZTURK, Emrah Halil D2
59 S Prescott St Apt 6 .....**678-3532**
Memphis TN 38111-4665

P

PACAREU, Sergi Consul 01
C/Caravela La Nina 24, 5o 1a, Barcelona 08017
PACE, Daniel FR
11515 Turley Ln, Arlington TN 38002-9560
PACE, Melissa Marcella SR
82 Ferguson Dr, Lexington TN 38351-6541
PACE, Meredith Lauren GR
346 N McLean Blvd Apt 1, Memphis TN 38112-5332
PACE, Rebecca SO
11515 Turley Ln, Arlington TN 38002-9560
PACENTE, Nicholas Harper SO
2042 Courtland Pl, Memphis TN 38104-4140
PACHECO, Alicia Juliana JR
9603 Tahoe Dr, Olive Branch MS 38654-6802
PACHECO, Manoella Lizet JR
9603 Tahoe Dr, Olive Branch MS 38654-6802
PACILEO, Derek James SR
864 Lancelot Cir, Collierville TN 38017-6713
PACINI, Mark V SR
295 Matilda St, Memphis TN 38117-2844
PACKARD, Nathanael Cole SO
6931 Autumnhill Ln, Bartlett TN 38135-1650
PACURAR, Ioana Sofia 02
1060 Dan Kuykendall Cv, Memphis TN 38111-7432
PAOGETT, Jackson Jamall HS
3714 Fann Rd, Memphis TN 38115-5008
PADGETT, Vania I GR
1772 Denison St, Memphis TN 38111-7807
PAOGETT, Verita Ilene FR
1772 Denison St, Memphis TN 38111-7807
PADILLA, Jeremiah Ouedado JR
blk 28 lot 9b coburg st., Mercedes executive village,
Pasig 1600
PADIOS, Alexa O SO
7232 Country Side Rd, Memphis TN 38133-5070
PADURI, Swetha GR
492 Mig, Bhel, RC Puram, Hyderabad 502032
PAEZ, Danielle Maria SR
1085 Oearing Rd, Memphis TN 38117-5509
PAGALA, Vishwajeeth Reddy GR
4787 White Pass Or, Collierville TN 38017-3461
PAGE, Ariel FR
4809 Sugarcrest Ln, Bartlett TN 38135-9254
PAGE, Delaney Cecil SO
11675 Macon, PO Box 126, Eads TN 38028-6937
PAGE, Michael Lynn SR
73 Roxbury Or, Jackson TN 38305-1682

PAGE, Renita Evette JR
3370 Harmony Woods Or Apt 105,
Memphis TN 38122-3223
PAGE, Taylor Spalding SO
546 Saint Nick Or, Memphis TN 38117-4101
PAGNANI, Katherine Maria P3
129 Fleets Island Or, Memphis TN 38103-9033
PAHOE, Carol Ann GR
1355 River End Cv, Cordova TN 38016-1661
PAHDE, Matthew Scott SO
1355 River End Cv, Cordova TN 38016-1661
PAHN, Molly Anne JR
5115 Shady Grove Rd, Memphis TN 38117-3425
PAIGE, Ashley Leigh GR
558 Beacon St, Newton MA 02459-2024
PAIGE, Briana FR
2880 S Goodlett St, Memphis TN 38118-2001
PAIGE, Brooke SO
2242 Kirby Pkwy, Memphis TN 38119-6626
PAIGE, Bruce Edward PB
PO Box 2306 .....**543**
Memphis TN 38101-2306
PAIGE, Meghan Renee SO
35 N McLean Blvd Apt 17, Memphis TN 38104-2677
PAINE, Judy Lynne GS
5195 Jeffrey Keith Dr, Arlington TN 38002-4730
PAINTER, Robert Rhea SR
6826 Andrews Rd, Bartlett TN 38135-3029
PAIR, Maegan Nabakowski SR
2579 Sunny Glade Cv, Memphis TN 38133-5049
PALACIO, Talia Julissa GC
210 Old Hickory Blvd Apt 40,
Nashville TN 37221-7342
PALAZOLA, Anna V SR
6640 Heronswood Cv, Memphis TN 38119-6644
PALAZOLA, John Nicodemus SR
78 Morningside Pl, Memphis TN 38104-3038
PALAZOLA, Luisa Adela FR
2108 Satinwood Or, Memphis TN 38119-5631
PALLER, Jeffrey Joseph SR
7110 Woodridge Ln, Germantown TN 38138-2646
PALMER, Derrica Deshay FR
2248 Marble Ave, Memphis TN 38108-2322
PALMER, Jacqueline Rhea JR
1051 Dan Kuykendall Cv, Memphis TN 38111-7432
PALMER, Justin Eugene SR
6325 Wedgewick Cv, Bartlett TN 38134-3736
PALMER, LaCarla Atlanta FR
3725 Brickmont Dr, Nashville TN 37207-2169
PALMER, Linda Elaine GC
2110 Hallwood Dr, Memphis TN 38107-4706
PALMER, Marshall Wes SO
9701 New Bethel Rd, Millington TN 38053-8811
PALMER, Nicole Odatha SO
5 Shady Ln, Memphis TN 38106-2419
PALMER, Robert Evander SR
4034 Faxon Ave, Memphis TN 38122-5217
PALMER, Sarah Jane FR
4034 Faxon Ave, Memphis TN 38122-5217
PALMER, Stephanie Michelle SO
970 Payne Rd, Oakland TN 38060-4822
PALMERTREE, Tommy Joe
5485 Raleigh Lagrange Dr, Collierville TN 38017-4439
PALMIERI, Alyssa Nicole JR
18699 Anchor Or, Boca Raton FL 33498-6303
PALMOORE, Jasta Sechara HS
8831 River Meadow Or, Cordova TN 38018-7707
PALUMBO, Tyler GR
115 Marsala Ct, Florissant MO 63031-8620
PANCHALAMARRI, Lavanya Naga GS
750 Landing Party Ln, Collierville TN 38017-7107
PANG, Josh SO
9353 Oak Knoll Cv, Cordova TN 38018-7734
PANIS, Richard Zachary JR
2289 Brannick Dr, Bartlett TN 38134-5904
PANITZ, Kathleen Elizabeth JR
534 Princeton Cv, Memphis TN 38117-1841
PANJWANI, Rahim FerozAli JR
90 Legacy Barn Or Apt 301,
Collierville TN 38017-8724
PANKUCH, Melissa Rose SO
2570 Biltmore Cir, Aurora IL 60503-5653
PANNELL, Andrew FR
1318 Milestone Or, Collierville TN 38017-1193
PANNELL, Michael Joe JR
1318 Milestone Or, Collierville TN 38017-1193
PANNELL, Tamika Rochelle P1
5246 Lake Village Or, Memphis TN 38125-4100
PANOZZO, Angela JR
931 Surrey Oaks Cv W, Collierville TN 38017-7380
PAO, Alex P1
1593 Quail Pointe Cir E, Memphis TN 38120-1330
PAPAGEORGEON, Cynthia Ann GR
2097 Legends Or, Nesbit MS 38651-8372
PAPAGEORGEON, Lauren Elizabeth SR
12075 Country Valley Dr, Arlington TN 38002-4120
PAPPAS, Anthony Nicholas SO
1549 Courtfield Ln, Collierville TN 38017-3284
PAPPAS, Kevin FR
265 Malvern St, Memphis TN 38104-6940

FIRST SOUTH FINANCIAL
TIGER BANKING CENTER
Free Checking For Students, Faculty And Staff • Free Internet Banking • No Minimum Balance, No Monthly Fee • Unlimited Transactions • Free Tiger Debit Card
(901) 678-4040 • www.firstsouth.com • 209 Rawlins Service Court (Above The Campus Bookstore)

PAPRANIKU, Shemsi JR
3279 Dartmouth Dr, Memphis TN 38119-3087
PAPRANIKU, Shkendie GR
2711 Holly Spring Dr, Germantown TN 38138-6217
PAPRANIKU, Shpati SD
3279 Dartmouth Dr Apt 101,
Memphis TN 38119-3088
PARAHAM, Wesley SD
1850 Givenchy Pl, Memphis TN 38104-4049
PARAKENINGS, Dliver GR
Erlemannskamp 68, Recklinghausen 45659
PARDUE, Joshua FR
1560 Wilbourne Rd, Dakland TN 38060-4302
PARE, Lyndsey AW P2
6381 Egerton Cir, Memphis TN 38119-5400
PARHAM, 8rittney Nicole GR
8585 N Lake Cv, Arlington TN 38002-9348
PARHAM, David Lee GR
6723 Olivia Forest Rd, Memphis TN 38141-0453
PARHAM, David McClure P1
65 N Arcadian Cir Apt 303, Memphis TN 38103-6906
PARHAM, Dctavious Dduo FR
1262 Bristol Dr, Memphis TN 38119-5721
PARHAM, Victoria Brooke SD
3732 Sunrise Ridge Dr, 8artlett TN 38135-3113
PARHARM, Rhonda Daphne SR
4961 Jeff Dr, Memphis TN 38109-7141
PARIKH, 8havik Rajesh D1
35/36 Tardeo Apartment, 245 Tardeo road,
Mumbai 400007
PARIMORE, Mary Taylor SR
16 Grey Bark Cv, Jackson TN 38305-3843
PARISH, Haven Dylane SD
7277 Shady Daks Dr, Bartlett TN 38133-8934
PARISH, Ryan Michael D2
3581 Watauga Ave, Memphis TN 38111-5923
PARK, Aromi GC
616-1303, sat byul apt, bisan, Gyeonggi do 431 050
PARK, Ashley Min HS
1364 River End Cv, Cordova TN 38016-1660
PARK, Caleb S JR
8740 Guyboro Cv, Germantown TN 38139-6502
PARK, Jihyun SP
Sa-dong 8ooyoung, Apt 208-702 Gyeongsan-si,
Gyeongsanguk-do
PARK, Jordan David SR
2217 Montego Dr, Cordova TN 38016-4555
PARK, Joseph Sangkyu FR
1529 Castle Pines Cir, Collierville TN 38017-9120
PARK, Kenny J SO
1364 River End Cv, Cordova TN 38016-1660
PARK, Sehee FR
9114 Raspberry Ln, Cordova TN 38016-9515
PARK, Tyler FR
122 Stockbridge Rd, Scituate MA 02066-4516
PARKER, Adalyia Michelle SR
4303 Creek Manor Ln, Memphis TN 38125-3031
PARKER, Alex Henry Ray SR
7264 Abercrombie Ln, Memphis TN 38119-8921
PARKER, April C SD
4079 8eauchamp Cv, Memphis TN 38118-6702
PARKER, Ashana SR
4510 Guinevere Ln, 8artlett TN 38135-6136
PARKER, Ashley Cox D1
4 West Cv, Ellisville MS 39437-4790
PARKER, Ashley M SR
4884 Callaway Hills Dr, Memphis TN 38125-5707
PARKER, Brandon W JR
1145 Tall Daks Cv, Collierville TN 38017-3201
PARKER, 8rian Anthony P1
99 N Main St Apt 501, Memphis TN 38103-5004
PARKER, 8ritany Nicole JR
993 Garland St, Memphis TN 38107-2935
PARKER, Brittany Nicole GC
4635 Crestfield Rd, Millington TN 38053-8138
PARKER, Brittany Nukietta SO
3090 Arbor Pl N Apt 205, Memphis TN 38115-3493
PARKER, Caitlin Hope SD
8288 8artlett Gap Dr, Bartlett TN 38133-5804
PARKER, Chelsea Elise GR
9070 Pembroke Ellis Dr, Memphis TN 38133-3849
PARKER, Christopher FR
2692 Country Lawn Cv, Memphis TN 38133-5200
PARKER, Cormac SD
267 S Main St Apt 208, Memphis TN 38103-3919
PARKER, Darrekia Rene SR
665 Walker Ave, Memphis TN 38126-6311
PARKER, Delvin SR
1605 Janis Dr, Memphis TN 38116-6727
PARKER, Derrick DeAndre SR
7101 Market Square Dr, Memphis TN 38125-3423
PARKER, Gwenshekia Vonsha JR
4223 Fizer Ave, Memphis TN 38111-8001
PARKER, Jackie Edward SR
7766 New Found Gap Rd, Memphis TN 38125-5706
PARKER, Jami Dwens SO
10075 Woodland Grove Dr, Lakeland TN 38002-3811
PARKER, Jasmine Nicole SO
4357 Hunt Cliff Trce, Memphis TN 38128-1526
PARKER, Jennifer Caroline JR
2545 Valleybrook Rd, Horn Lake MS 38637-2738
PARKER, Jeremy Alan JR
200 Delta Dr, Marion AR 72364-2600
PARKER, Joseph Bernard FR
2371 Lapaloma St, Memphis TN 38114-5908
PARKER, Joshua Dylan JR
1304 Poplar Estates Pkwy,
Germantown TN 38138-1538
PARKER, Julia Faith JR
2371 Lapaloma St, Memphis TN 38114-5908
PARKER, Kiana Aquilla SR
9125 Deer Meadow Dr, Cordova TN 38016-9519
PARKER, Lanarda Shire' SD
5036 8artonwood Dr, Memphis TN 38141-8474
PARKER, Leah Michelle JR
301 Walker Ave, Memphis TN 38126-5209
PARKER, Lindsey R JR
257 Palisade St, Memphis TN 38111-4527
PARKER, Lyda Ginsberg
1051 Murray Hill Ln, Memphis TN 38120-2645
PARKER, Matthew FR
9540 Gwynnbrook Cv, Germantown TN 38139-5654
PARKER, Rachel Jnet FR
301 Walker Ave, Memphis TN 38126-5209
PARKER, Ryan FR
3643 Ironwood Dr, Memphis TN 38115-4937
PARKER, Sharika M JR
3783 8ishop Bridge, Memphis TN 38118
PARKER, Sheronda Yvette 5Y
2430 Warren St, Memphis TN 38106-8110
PARKER, Stephen Andrew SR
203 N Auburndale St, Memphis TN 38112-5307
PARKER, Tamika Nicole SR
1509 Airways Apt 1807, Southaven MS 38671
PARKER, Valencia R FR
1056 New York St, Memphis TN 38104-5824
PARKER, Virginia JR
4635 Crestfield Rd, Millington TN 38053-8138
PARKER, William Allen FR
2616 Morning Grove Dr, Cordova TN 38016-4759
PARKER-ABDULLAH, Bridget Danielle SO
2066 Pennington Gap Dr, Memphis TN 38134-6620
PARKINSON, Molly Ann SD
467 Old Collierville Arlin Rd,
Collierville TN 38017-4953
PARKINSON, Patrick L SR
5706 8lackwell Rd, Bartlett TN 38134-3416
PARKS, Aficia FR
1367 Mary Jane Ave, Memphis TN 38116-8936
PARKS, Barborita LaShae GS
5887 Sun Cv Apt 2 ..... **252-7850**
Memphis TN 38134-9121
PARKS, Christopher FR
2062 W Dogwood Creek Dr Apt 10,
Collierville TN 38017-8111
PARKS, David J SR
8235 Meadow Vale Dr, Memphis TN 38125-3266
PARKS, Jonathan FR
2252 Arp Central Rd, Ripley TN 38063-5968
PARKS, Morgan Danielle JR
1545 Riverdale Rd, Germantown TN 38138-1919
PARKS, Raven FR
56 McD Rd, Jackson TN 38305-2322
PARKS, Tyler 8raden P3
1009 Harbor Club Cir W Apt 201,
Memphis TN 38103-5847
PARKS, Winston Warren GS
66 S Front St Apt 23, Memphis TN 38103-2422
PARKS, Zack FR
800 Churchill Downs Loop, Moscow TN 38057-6340
PARNELL, Dixon J GR
8395 Trinity Rd, Cordova TN 38018-2715
PARNELL, Jeffrey Daniel SR
2917 Mikeyair Dr, Germantown TN 38138-7148
PARNELL, Liteia D GR
840 N Trezevant St, Memphis TN 38108-3244
PARNELL, Lynsey Marie FR
1040 Greenview Rd, Collierville TN 38017-1446
PARNELL, Takeya FR
3062 Canyon Rd, Memphis TN 38134-3108
PAROTTE, Daniel Louis SR
1911 Alder Branch Ln, Germantown TN 38139-4404
PARRA, Carlos Alberto D1
810 Washington Ave Apt 110,
Memphis TN 38105-4532
PARRAM, Marquel FR
5146 Twinmeadows Dr, Memphis TN 38134-5238
PARRAM, Staci N GR
4870 Old Highway 64, Whiteville TN 38075-7604
PARRAM, Tamara Latrice FR
35 Fairfax Cv, Jackson TN 38305-2205
PARRENO, Ben FR
8418 King William St, Cordova TN 38016-5129
PARRIS, Cathleen FR
2490 Carters Grove Ln, Germantown TN 38138-4904
PARRIS, Chelsea Taylor JR
8901 Eatonwick Dr, Cordova TN 38016-4651
PARRIS, Mandy Dawn 5Y
8146 Rockcreek Pl Apt 4, Cordova TN 38016-7571
PARRIS, Mariah Faith JR
235 W Court Ave, Selmer TN 38375-2000
PARRIS, Ryan Ellis SD
150 Gaskins Rd, Dickson TN 37055-3556
PARRIS, Sheena L SR
2842 Misty 8riar Cv, Arlington TN 38002-6121
PARRISH, 8enjamin Paul SR
1879 Myrna Ln, Memphis TN 38117-7428
PARRISH, Cathy Y SO
903 Nicks Cv, Marion AR 72364-5001
PARRISH, Courtney Rachelle SR
4619 Shaker Cv, Memphis TN 38141-0901
PARRISH, David SR
706 Erin Ln, Nashville TN 37221-2285
PARRISH, Hannah Katherine FR
8045 Claredale Dr, Bartlett TN 38133-2954
PARRISH, Isaac Wayne FR
219 Pinecrest Cir, Maryville TN 37803-6120
PARRISH, Jonathan C SR
PD 8ox 1946, Cordova TN 38088-1946
PARRISH, Katherine Rachel P1
60 8razelton St Unit 9, Savannah TN 38372-3080
PARRISH, Kaylee FR
3614 Spottswood Ave Apt 1,
Memphis TN 38111-5843
PARRISH, Nancy R D1
7121 Kingcastle Cv, Germantown TN 38138-4530
PARRISH, Nicolus Seth FR
310 Ridgecrest Dr, Arlington TN 38002-4662
PARRISH, Patti Ann SR
8045 Claredale Dr, 8artlett TN 38133-2954
PARRISH, Timothy H SR
6276 Constance Ave, 8artlett TN 38134-4614
PARROTT, Preston SR
7225 Millers Glen Way, Memphis TN 38125-4159
PARSLEY, Andrew August SD
8701 Timber Creek Dr, Cordova TN 38018-3574
PARSON, Patrick Evin FR
6011 Tall Willow Dr, Memphis TN 38141-7627
PARSON, Raven Jene FR
783 Carson St, Memphis TN 38111-2123
PARSONS, Brendan James SR
2965 Oakleigh Ln, Germantown TN 38138-7647
PARSONS, Robbie Uselton GR
8015 Wilkinsville Rd, Millington TN 38053-1819
PARTAIN, John Michael SD
2763 N Rockcreek Pkwy, Cordova TN 38016-4653
PARTEE, Carmen Renae FR
1554 Whiteplains Rd, Memphis TN 38116-8435
PARTEE, Jacqueline SR
2039 Jamie Dr, Memphis TN 38116-8121
PARTEE, Kenitra FR
4470 Wentworth Cv, Memphis TN 38125-3268
PARTIN, Jacqueline Lee SR
480 State Route 187, Medina TN 38355-6202
PASCHALL, Lindsay Elise FR
1378 8each Rd, Kirksey KY 42054-8926
PASHA, Carrie S FR
1644 Airways 8lvd, Memphis TN 38114-3600
PASHBY, 8randon Tyler SR
3069 Chaucer Ln, Bartlett TN 38134-8505
PASINO, Michelle SR
225 Star Landing Rd, Nesbit MS 38651-9784
PASLEY, Kevin Austin JR
411 Laura Ann Dr, Collierville TN 38017-1169
PASQUALIS, Maria De los Angeles SR
6800 Hunters Trl Apt 103, Memphis TN 38120-4491
PASS, James SR
9145 Cinderhill Cv E, Cordova TN 38016-3520
PASSMAN, Samantha JR
5444 Maple Landing Dr, Arlington TN 38002-7033
PATE, Kimberly Michelle JR
2964 Meadows Ln, Memphis TN 38118-3105
PATE, Matthew SD
4309 Garner Pl, 8artlett TN 38135-1212
PATE, Taylor Manning SR
9223 Laurel Hl S, Dlive Branch MS 38654-8089
PATEL, Alisha Chetan SO
10 Admirals Pt, Jackson TN 38305-1572
PATEL, Aman N GR
1378 Island Pl E, Memphis TN 38103-9023
PATEL, Ankur Sureshchandra GR
898 Ingram 8lvd, West Memphis AR 72301-2203
PATEL, Barrett Satish FR
7504 Delta Lakes Blvd, Walls MS 38680-8128
PATEL, Bianca S SR
7504 Delta Lakes 8lvd, Walls MS 38680-8128
PATEL, Hamanshu Jagdish FR
1505 Madison St, Clarksville TN 37040-3845
PATEL, Hinal K SR
265 Union Ave, Memphis TN 38103-5208
PATEL, Ishani Kiran JR
4751 Delbridge Ct E, Dlive Branch MS 38654-8153
PATEL, Jigisha FR
1007 Highway 51 N, Covington TN 38019-6000
PATEL, Jignya M D1
1100 Joe Wheeler Dr Apt 44,
Tuscumbia AL 35674-4115
PATEL, Jimi Jayantibhai
4744 We Ross Pkwy Apt 37-104,
Southaven MS 38671-7885
PATEL, Kevin
7763 US Highway 51 N, Millington TN 38053-3421
PATEL, Kinal
1199 Linden Ave, Memphis TN 38104-6626
PATEL, Mitul Shailesh
2300 Elvis Presley Blvd, Memphis TN 38106-7728
PATEL, Neal
6441 Carson Dr, Dlive 8ranch MS 38654-8710
PATEL, Paritosh D
205 Cheyenne 8lvd; Lenoir City TN 37772-6997
PATEL, Parul Bhagu
1140 US Highway 51 Byp S,
Dyersburg TN 38024-8681
PATEL, Pinaki
1686 Elderberry Ln, Cordova TN 38016-9509
PATEL, Pratik
1308 Murfreesboro Rd, Franklin TN 37064-3041
PATEL, Rahul
2369 Khushboo Cv, Southaven MS 38671-8960
PATEL, Ridhish
2889 Old Austin Peay Hwy., Memphis TN 38128
PATEL, Rohan H
3733 Interstate 55, Marion AR 72364-9674
PATEL, Sagar D
6501 Crumpler 8lvd, Dlive 8ranch MS 38654-1943
PATEL, Samir R
4060 Lamar Ave, Memphis TN 38118-4915
PATEL, Sanjna Uttam
8290 Pardue Dr, Memphis TN 38125-3319
PATEL, Shivani D
7920 US Highway 51 N, Millington TN 38053-1909
PATEL, Sonam
8290 Pardue Dr, Memphis TN 38125-3319
PATEL, Sunny Jitendra
6068 Macon Cv, Memphis TN 38134-7643
PATEL, Truptiben Sanmukh
3573 Norriswood Ave Apt 1,
Memphis TN 38111-5911
PATEL, Vihal
3456 Lamar Ave, Memphis TN 38118-1612
PATEL, Vishal
6069 Macon Cv, Memphis TN 38134-7600
PATEY, Emily A
1966 US Highway 64, Marion AR 72364-9670
PATHAK, Sankaet
510 S Highland St Apt 613, Memphis TN 38111-83
PATI, Supriyapriyadar
Plot No 738/14, Jayadev Vihar, At/Po RRL,
8hubaneswar 751013
PATIL, Ashutosh Kashinath
01/06, Patil Park,Old Gangapur, Naka, Gangapur
Road, V N, Naik Marg, Nashik-05,
Nashik 422995
PATRICK, Amanda Lee
10602 Cambrooke Cv, Collierville TN 38017-3600
PATRICK, Angela Grace
384 Dak Grove Dr, Byhalia MS 38611-8902
PATRICK, Carolyn Vernice
475 Wright Rd, Collierville TN 38017-5165
PATRICK, Heidi M
4252 Water 8riar Rd, Millington TN 38053-2236
PATRICK, Jaida J
6526 Lost Dak Dr Apt 108, Memphis TN 38115-376
PATRICK, James Adam
6768 Diana Dr, Dlive 8ranch MS 38654-1380
PATRICK, Jonita O
3346 Altruria Rd, 8artlett TN 38135-2540
PATRICK, Kevin Dale
708 Woodsmoke Dr, Southaven MS 38671-5515
PATRICK, Sarah Marie
4414 Sherrycrest Cv, Memphis TN 38128-1733
PATRICK, Shelby Marie
5 Tate Marshall Rd, Coldwater MS 38618-7202
PATRICK, Stephanie N
5576 Wheeling Cv, Memphis TN 38119-7023
PATRICK, Terriah Latonya
4834 8oeingshire Dr, Memphis TN 38116-8189
PATRICK, Triniece Lashondra
4834 Boeingshire Dr, Memphis TN 38116-8189
PATRICK, Tyriq Tavez
455 Samps St, Philadelphia MS 39350-2807
PATTERSON, Amy Elizabeth
2708 N Star Dr, 8artlett TN 38134-4761
PATTERSON, Ashley Taylor
4494 Bolen Huse Rd, Memphis TN 38128-1402
PATTERSON, Astin Cory
2099 Westchester Cir Apt 4,
Memphis TN 38134-5852
PATTERSON, Bridgett Latoya
4236 Riche Rd, Memphis TN 38128-3440
PATTERSON, 8ritney Denise
617 8elle Watley Cv, Collierville TN 38017-6105
PATTERSON, Brittni Arnae
5317 Lake Ridge Dr Apt 1C,
Southaven MS 38671-6935
PATTERSON, Caroline Perry
1804 Wellsley Dr, Germantown TN 38139-6983

TERSON, Cassi Nicole SR
91 Wc Nursing.Home Rd, Dresden TN 38225-1817
TERSON, Christopher Isiah SR
181 Emerald Creek Ln Apt 301,
Cordova TN 38016-2071
TERSON, Demario Danrel JR
709 Hunters View Dr, Dlive 8ranch MS 38654-5727
TERSON, Erica Frances SO
369 Knollwood Dr, Memphis TN 38119-4932
TERSON, Felillian JR
734 S Lauderdale St, Memphis TN 38106-6310
TERSON, Gary Lee D2
31 Rocky Point Rd **678-5264**
ordova TN 38018-6501
TERSON, Gicole Shantille JR
035 Carters Bluff Dr, Arlington TN 38002-5356
TERSON, James Tyler FR
835 Aldershot Dr, Germantown TN 38139-6522
TERSON, Jamie Lynette JR
366 Burgess Dr, Memphis TN 38118-8105
TERSON, Jessica N GR
298 Limewood Ave, Memphis TN 38134-7532
TERSON, Jessica R JR
663 Hanna Dr, Memphis TN 38128-3203
TERSON, Johnathan SO
436 Windsong Dr, Memphis TN 38125
TERSON, Jordan FR
298 Limewood Ave, Memphis TN 38134-7532
TERSON, Kaitlyn Sage GR
25 Luttrell St, Knoxville TN 37917-7320
TERSON, Latasha Niche' JR
294 Arlene Ave, Memphis TN 38127-5809
TERSON, Latoyia Denise 5Y
951 Glory Cir **248-9494**
lemphis TN 38114-3402
TERSON, Lavandra Dane'e SO
O 8ox 281082, Memphis TN 38168-1082
TERSON, Lindsey FR
1626 Millwind Dr, Arlington TN 38002-5032
TERSON, Melodie Vydette D1
605 Tulip Run Dr **678-5394**
artlett TN 38135-0747
TERSON, Molly SD
708 N Star Dr, Bartlett TN 38134-4761
TERSON, Rachel Yvonne GR
035 Faxon Ave, Memphis TN 38122-5218
TERSON, Shapelle Leeann FR
251 Sea Horse Dr, Memphis TN 38141-0581
TERSON, Shelby Ann JR
51 Scarlett Ohara Dr, Collierville TN 38017-6108
TERSON, Stacy Leigh SO
824 12th St, Pleasant Grove AL 35127-2428
TERSON, Tiffany Nicole JR
385 Towson Ln, Horn Lake MS 38637-3328
TERSON, Tiwana Michelle SR
751 Morning Flower Dr, Bartlett TN 38135-0289
TERSON, Valerie Michelle ED
388 River Bridge Cir Apt 102,
Memphis TN 38103-7908
TERSON, Venecia Mishon JR
347 Woodland Edge Cv, Cordova TN 38018-3603
TERSON, William McDowell P3
2639 Seward Rd, PO 8ox 233, Eads TN 38028-0233
TISON, Amanda Lynn JR
118 Clubhill Dr, Memphis TN 38125-8821
TON, April L SO
10 Carriage Cv, Eads TN 38028-6013
TON, Catherine Elizabeth JR
385 Shelby Cross Cir, Memphis TN 38125-2815
TON, Equanta S SR
227 Arborwood Dr Apt 203,
Memphis TN 38115-0401
TON, Jessica Diane JR
5 McCullough Cir, Munford TN 38058-8586
TON, John SO
85 McElroy Cv, Memphis TN 38120-1533
TON, Ravyn DeNee SD
) Box 172331, Memphis TN 38187-2331
L, Karen Sharon SD
) 17, 14th Main Rd, Anna Nagar West,
Chennai 600040
_, Kayla FR
4 McLaughlin Dr, Munford TN 38058-6269
_, Madhumita D1
220, sector 1, Salt Lake,, Kolkata 700064
_, Natasha Rachel SD
64 Grandiflora Dr, Olive Branch MS 38654-6648
_, Rahul D2
4 Brister St Apt 11, Memphis TN 38111-5864
LEY, Marsha Mynk GR
02 Sequoia Rd, Memphis TN 38117-1722
LSON, Mary Lynn P1
05 Marsh Creek Ln, Collierville TN 38017-3941
LSON, Zachary SO
58 Lynbar Ave, Memphis TN 38117-2113
LUS, Robert Allen GR
N Belvedere Blvd Apt 1, Memphis TN 38104-2522
LKO, Rachelle Liane GR
1 Diana Dr, Poland OH 44514-3710
LING, Colleen Lynnette GR
57 Harbert Ave Apt 201, Memphis TN 38104-4592

PAXTON, DarShay Sharonda SO
176 W Harmony Dr, Mason TN 38049-5703
PAYNE, Alexis Marie FR
6358 Friendship Church Rd,
Millington TN 38053-7430
PAYNE, Brittany Latrice JR
28 Smith Ave, Crawfordsville AR 72327-2141
PAYNE, Christen Victoria JR
6085 Polk St, Arlington TN 38002-8088
PAYNE, Christine FR
3595 Mynders Ave Apt 6, Memphis TN 38111-5934
PAYNE, Collean Annette GC
797 N Sanga Rd **263-4846**
Cordova TN 38018-6535
PAYNE, Dallas Khalin JR
2603 Buchanan St, Nashville TN 37208-1940
PAYNE, Deidra Ann SR
3115 Knob Hill Rd, Lakeland TN 38002-4131
PAYNE, Felisha NaChelle SD
2358 Vandale Ave, Memphis TN 38108-3123
PAYNE, Janaria Denise SD
3669 Rhodes Ave Apt 3, Memphis TN 38111-5557
PAYNE, Jasmine Natasha SD
90 Prince Pl, Savannah TN 38372-2396
PAYNE, Jennifer Michele JR
369 Great Falls Rd, Collierville TN 38017-2343
PAYNE, Jessica Marie GR
4351 High Plains Rd, Bartlett TN 38135-0423
PAYNE, Kaylah FR
1918 Fairmeade Ave, Memphis TN 38114-5803
PAYNE, Kendra Brenae SD
3447 Mountain Terrace St, Memphis TN 38127-5857
PAYNE, Ophrah Sharah FR
6039 Bangalore Ct, Memphis TN 38119-7200
PAYNE, Porsha M SD
4484 Shadow Ridge Dr, Horn Lake MS 38637-7332
PAYNE, Rachel Kathleen JR
4174 Atoka Idaville Rd, Atoka TN 38004-7400
PAYNE, Rebecca Kirby SR
308 Cottonwood Ct, Simpsonville SC 29681-4601
PAYNE, Renee GR
2210 Birken Dr **678-2860**
Memphis TN 38134-5948
PAYNE, Ryan Jerome FR
3141 Brookmeade St, Memphis TN 38127-6717
PAYNE, Sarai K FR
870 Garland St, Memphis TN 38107-4429
PAYNE, Stacie Lashun SR
9941 S Houston Way, Germantown TN 38139-6942
PAYNE, Victoria FR
1596 Hester Rd, Memphis TN 38116-8449
PAYNE, William Mitchell JR
3617 Eastview Dr, Humboldt TN 38343-2126
PAYNE, William Taylor FR
341 Forest Hill Irene Rd S, Cordova TN 38018-7490
PAYNO, Raiesha JR
3562 Fuller Rd, Memphis TN 38118-1603
PAYTON, Alexander Richard SR
6355 Dunn Ct, Springfield VA 22150-7840
PAYTON, Desirae FR
7503 Bevy Ridge Ln, Memphis TN 38125-3365
PAYTON, Eboni SO
4143 Coventry Dr, Memphis TN 38127-3307
PAZ, Christina D1
4477 Stone Gate Dr Apt 1201,
Memphis TN 38128-7028
PEAKE, Jaisman Ca'Liah SR
364 Military Rd, Collierville TN 38017-3411
PEAKE, JoAnne SR
364 Military Rd **368-6677**
Collierville TN 38017-3411
PEARCE, Cody FR
2942 Dawkins Cv, Southaven MS 38672-9457
PEARCE, Jennifer Ann SR
1370 Cedar Run Cv, Cordova TN 38016-1618
PEARCE, Laura Leeann 5Y
9491 Dogwood Estates Dr,
Germantown TN 38139-5607
PEARCE, Miranda Nicole FR
959 Vaughn Rd, Memphis TN 38122-2571
PEARSON, Alexandra GR
1045 S Cox St, Memphis TN 38104-5813
PEARSON, Cherida FR
2090 Farrington St, Memphis TN 38109-2104
PEARSON, Eugene Malcolm GS
149 Bobbitt Rd, Medina TN 38355-6834
PEARSON, James Denton GR
1750 Lichfield Ct, Cordova TN 38016-3561
PEARSON, Kalvin GR
1770 Sea Isle Rd, Memphis TN 38117-6942
PEARSON, Morgan Paige SD
4992 Trent Cv, Arlington TN 38002-7918
PEARSON, Ross Allen SR
2464 Independence Loop, Lexington TN 38351-6081
PEARSON, Samuel Josiah SO
5605 Plum Tree Dr, Southaven MS 38671-93B2
PEARSON, Sara Lenae FR
5928 W Elkton Rd, Somerville OH 45064-9458
PEARSON, Shane Andrew SR
10294 Eagle Creek Cv, Collierville TN 38017-8957

PEARSON, Tiana LaShun SO
2885 Heber Ave, Memphis TN 38114-5608
PEARSON, Tonya M GR
3812 Dak Lake Ln **416-2320**
Memphis TN 38118-5838
PEARSON, Tyler Lofton FR
7085 Sterling Point Ct, Reno NV 89523-6862
PEASANT, Courtney Janae D1
306B Holly Heath Dr, Memphis TN 38138-7030
PEASLEY, Dustin GR
2639 Central Ave Apt L3, Memphis TN 38104-5945
PECK, Melodie SO
2007 Cranberry Dr, Memphis TN 38134-6603
PEDERSON, Anna C JR
417 S Main St Apt 201, Memphis TN 38103-4408
PEOIGO, Stephanie Denise SR
11834 Douglass St, Arlington TN 38002-9333
PEORON, Daniel H JR
1393 Statesboro Dr, Collierville TN 38017-8616
PEEBLES, Candace C JR
PD 8ox 271367, Memphis TN 38167-1367
PEEK, Graham Hunter P3
106 Huntington Pl, Tullahoma TN 37388-9505
PEEL, Shelby Anne JR
25 Luray Rd, Beech Bluff TN 38313-7697
PEEL-PEYTON, Alison Rose SD
8444 Winthrop Ct, Germantown TN 38139-4335
PEELER, Cassandra S SR
257 Carolton Cv, Collierville TN 38017-3049
PEELER, Cherlandra SD
257 Carolton Cv, Collierville TN 38017-3049
PEEPLES, Aunyea Monique FR
3539 Ridgeway Rd Apt 147,
Memphis TN 38115-4029
PEEPLES, Derek K FR
2636 Inverary Cv, Memphis TN 38119-7707
PEEPLES, Elizabeth Channing SR
907 W Barton Ave, West Memphis AR 72301-2802
PEEPLES, Joseph Collins SD
907 W Barton Ave, West Memphis AR 72301-2802
PEEPLES, LaTicca W 5Y
9968 Monarch Dr, Cordova TN 38016-0676
PEEPLES, Tameika Jenae GS
8100 Conridge Dr, Memphis TN 38125-3289
PEERY, Brian Patrick JR
10039 Tailwater Ln Apt 205, Cordova TN 38016-7683
PEETE, Fallawn Faith JR
4407 Cottonwood Rd, Memphis TN 38118-2966
PEETE, Javin M SR
1537 Merlin Ave, Memphis TN 38106-7323
PEETE, Tiara FR
5181 Ford Rd, Memphis TN 38109-7011
PEGRAM, Danielle Anna JR
9704 Kingsbridge Cv, Lakeland TN 38002-7492
PEGRAM, Derek Joseph D1
13598 Whispering Pines Dr,
Olive Branch MS 38654-8657
PEGUES, Chastity Nicole JR
2051 Gayle Ave, Memphis TN 38127-5632
PEGUES, Deangelo Lewayne GR
4242 Rhodes Ave, Memphis TN 38111-8122
PEGUES, Jasmine A SD
1199 Effie Rd, Memphis TN 38106-7703
PEGUES, Keena Shaunice SO
185 E Valley Ave, Holly Springs MS 38635-2317
PEGUES, Duintessica SO
2356 Pagely Pl, Bartlett TN 38134-5735
PEIFER, Matthew SO
12740 Old Country Cv, Dlive Branch MS 38654-6202
PELLETIER, Alexander R GR
701 Parchment Blvd, Williamsburg VA 23185-5687
PELLMAN, Shadeau Lea JR
5077 Sawyer Lake Dr, Arlington TN 38002-8349
PELON, T Jon D1
3960 Parliament Pl Apt 73, Kettering DH 45429-4339
PELTS, Kelsey Lauren SR
593 Duck Call Cv, Cordova TN 38018-7608
PEMBERTON, Carilee M GR
6742 Watergrove Dr ..... **(870) 792-7720**
Memphis TN 38119-8655
PEMBERTON, Heather Lynn SR
290 Blackberry Dr, Eads TN 38028-3054
PEMBLETON, Ashley Nichole JR
3436 Eastwood Dr, Clarksville TN 37043-3822
PEMBROKE, Bailey Karn JR
590 Loeb St, Memphis TN 38111-7515
PENA, Emely FR
4325 Woodcrest Dr, Memphis TN 3B111-8141
PENAFLOR, Miriam Lisset SD
2977 Lauren Dr, Bartlett TN 3B133-3935
PENCE, Anne Marie GR
2109 Harbert Ave Apt 2, Memphis TN 3B104-5332
PENCE, Jordan Ashley JR
335 Lattawoods Drive N., Dyersburg TN 3B024
PENOERGRAFT, Paul Oren Michael D1
106 Kensington Rd, Greensboro NC 27403-1729
PENOERGRASS, Whitney Brooke SO
7244 Shady Oaks Dr, Bartlett TN 3B133-B930
PENH, David SO
2044 Brighton Rd, Memphis TN 3812B-6204

PENH, Madison SR
7818 Crescent Ridge Cv Apt 203,
Memphis TN 38133-8001
PENLANO, Katie Boals GR
1055 Cooper Dr, Dyersburg TN 38024-288B
PENMETSA, Janaki GR
545 Kenneland Ct Apt 207 ..... **399-5761**
Cordova TN 38018-2212
PENN, Michael Patrick FR
3043 Orion Cv, Bartlett TN 38134-2830
PENNA, Holly Danielle JR
6043 Sherlyn Cv, Bartlett TN 38135-5170
PENNINGER, Jennifer Lauren SO
2272 Pike Wood Dr, Germantown TN 38138-4625
PENNINGER, Steven Mitchel FR
2272 Pike Wood Dr, Germantown TN 38138-4625
PENNINGTON, Blake Hunter FR
3094 S Wesley Ct, Memphis TN 38119-8701
PENNINGTON, Cassandra D'Nae HS
9525 Gordon Bernard Cv, Bartlett TN 38133-0944
PENNINGTON, Johnathan D GR
3839 Derrick Ln, Springdale AR 72762-2741
PENNINGTON, Matthew Lee SR
4611 Monaco Rd, Memphis TN 38117-6121
PENNY, Breann Renee SO
2451 Pinnacle Pt, Bartlett TN 38134-5586
PENNY, Catrina SO
2451 Pinnacle Pt, Bartlett TN 38134-5586
PENNY, Erran Tomas FR
6334 8ent Dak Ln, Memphis TN 38115-6414
PENNY, Tamera SO
4386 Bunker Hill Dr, Memphis TN 38125-3035
PENTZ, Rachel Nicole 5Y
605 Joyners Campground Dr,
Somerville TN 38068-4203
PEOPLES, Angelia FR
846 McClure Rd, Memphis TN 38116-7714
PEOPLES, Brittani Monique SR
3475 Serenade Ln, Memphis TN 38118-8168
PEOPLES, Destine SO
846 McClure Rd, Memphis TN 38116-7714
PEOPLES, Donna GS
33 Carver Ave Apt F3, Jackson TN 38301-3723
PEOPLES, Erica Nicole SO
51 Union St, Lexington TN 38351-1939
PEOPLES, JaNiece Kathleen JR
PO 8ox 23, La Vergne TN 37086-0023
PEOPLES, JaNiene Elishia SR
4048 Margo Cir, La Vergne TN 37086-2954
PEOPLES, Kristyn Ann SR
7290 N Old Farm Rd, Memphis TN 38125-3707
PEOPLES, Raven Sky SD
1387 Central Ave Apt 314, Memphis TN 38104-4846
PEPPARO, Kia Hope SR
8300 Timber Creek Dr, Cordova TN 38018-9130
PEPPER, Mary Kathleen JR
780 Lake Meadow Dr, Collierville TN 38017-1697
PEPPERS, Candace SO
2076 Kingsley Ave, Memphis TN 38127-3923
PEPPERS, Candace Jamille SR
4839 Ridge Walk Dr, Memphis TN 38125-3646
PEPPERS, Tiffani FR
930 Cella St, Memphis TN 38114-3127
PERA, Margaret LaPorte SO
4349 Gwynne Rd, Memphis TN 38117-3105
PERALES, John Peter SD
4815 Hallbrook Dr, Millington TN 38053-3710
PERCER, Ethan F SD
4355 Cuba Millington Rd, Millington TN 38053-5403
PEREIRA, Aleisa FR
1357 Milestone Dr, Collierville TN 38017-6894
PEREZ, Alejandro FR
5002 Melanie Ave, Memphis TN 38118-2548
PEREZ, Diana FR
6585 Altruria Creek Ct, Bartlett TN 38135-9238
PEREZ, Jessica JR
3605 Norriswood Ave, Memphis TN 38111-5911
PEREZ, Juana FR
6461 Copper Leaf Cv W, Memphis TN 38141-8347
PEREZ, Lorena FR
2691 Kendall Ln, Memphis TN 38133-8505
PEREZ, Maria FR
4133 Hemingway Ave, Memphis TN 38128-6312
PEREZ SALVAOOR, Jasmine FR
3863 Barron Ave, Memphis TN 38111-6440
PERIN, Falon L SR
3058 S Edgeware Rd, Memphis TN 38118-4811
PERKINS, Amanda C SR
3092 Barrycrest Dr, Bartlett TN 38134-3602
PERKINS, Amanda Lynn SR
4099 Barfield Rd, Memphis TN 38117-1501
PERKINS, Brandon Scott SR
6164 Countyline Desoto Rd,
Coldwater MS 38618-7403
PERKINS, Brian Mitchell GR
164 Cherokee Ave, Leesburg GA 31763-4724
PERKINS, Constance Lashae SO
4794 Cloister Cv, Memphis TN 38118-4333
PERKINS, Edward Shane GS
2022 Hubert Ave, Memphis TN 38108-2211

FIRST SOUTH FINANCIAL
TIGER BANKING CENTER
(901) 678-4040 • www.firstsouth.com • 209 Rawlins Service Court (Above The Campus Bookstore)
Free Checking For Students, Faculty And Staff • Free Internet Banking • No Minimum Balance, No Monthly Fee • Unlimited Transactions • Free Tiger Debit Card

PERKINS, Hannah Brooke SR
6896 US Highway 51 N, Millington TN 38053-7506
PERKINS, Hannah Lane SD
6275 Piney River Rd, Bartlett TN 38135-6222
PERKINS, Jarvis Wendall FR
1443 Leslie Cv, Memphis TN 38111-6427
PERKINS, Julie Caroline SR
744 Beckett Ridge Cv, Collierville TN 38017-6198
PERKINS, Kamrey Christina FR
123 Brevet Dr, Franklin TN 37064-2371
PERKINS, Kathrina Stacy Ann JR
2800 Maryland Cir W, Memphis TN 38133-4954
PERKINS, Kimberly Alexis JR
5072 Williamstown Blvd, Lakeland FL 33810-3707
PERKINS, Krystal HS
986 Ten Oaks Dr, Collierville TN 38017-1676
PERKINS, Lindsey K SR
146 Pine St, Jackson TN 38301-4437
PERKINS, Lindsey R GR
2735 Misty Valley Cv, Arlington TN 38002-8251
PERKINS, Lydia Rhea GR
240 Green Valley Dr, Dakland TN 38060-3430
PERKINS, Matthew Van FR
6277 Highway 57, Rossville TN 38066-4039
PERKINS, Rebecca M GR
3451 Oak Rd, Bartlett TN 38135-2514
PERKINS, Regan Meredith FR
6275 Piney River Rd, Bartlett TN 38135-6222
PERKINS, Shanna DeAnn SR
775 Slayden Rd, Moscow TN 38057-8249
PERKINS, Tanasia SD
1808 Pine Needles Trl, Chattanooga TN 37421-3354
PERKINS, William Patrick P3
531 Harrisburg Rd, Sevierville TN 37876-2135
PERKINS, William Taylor FR
9620 Grove Rd, Cordova TN 38016-4752
PERKINS, Willie Mae JR
6394 Sandbourne W, Olive Branch MS 38654-6562
PERKINS CROWOER, Aretha SR
2241 Falling Oak Way, Bartlett TN 38134-8904
PERMENTER, Amelia Anne SR
441 Hilltop Cir, Brighton TN 38011-6630
PERNELL, Deborah Lynn SR
870 N Claybrook St **415-6188**
Memphis TN 38107-4315
PERNIA, Jose Eduardo JR
131 Sundown Dr, Jackson TN 38305-7851
PERRIGUEY, Kyle Edward JR
7701 Holcombridge Blvd, Powell TN 37849-4180
PERRITT, Ashlyn Elizabeth JR
7565 Forrest Shadow Ln, Arlington TN 38002-7503
PERRY, Aaron G P3
525 Overview Ln, Franklin TN 37064-5555
PERRY, Anika SR
4812 Royal Run Dr, Memphis TN 38128-1626
PERRY, Ashley Denise SD
3131 Arbor Pl S Apt 304, Memphis TN 38115-0451
PERRY, Breslin Cymone FR
6159 Shadygrove Rdg, Austell GA 30168-4942
PERRY, Chandra Denise SD
2228 Clarksdale Ave, Memphis TN 38108-1415
PERRY, Chelsea Elia FR
2268 Nunnelee Ave, Memphis TN 38127-6631
PERRY, Chrissy Carmelle JR
4157 Hobson Rd **678-3243**
Memphis TN 38128-2007
PERRY, David Paul SD
70 Cypress Grove Cv, Dakland TN 38060-3371
PERRY, Derek SR
3215 Raleigh Ridge Dr, Memphis TN 38128-5002
PERRY, Dustin GS
300 Red Wolf Dr, Collierville TN 38017-6843
PERRY, Emily Jordan SD
1698 Dehaig Ln, Collierville TN 38017-3971
PERRY, Eric D SR
6053 Valleydale Dr, Memphis TN 38141-6962
PERRY, Erica Shalone JR
3539 Greenside Dr Apt 104, Memphis TN 38125-0712
PERRY, Frederick FR
537 Tennessee St, Bolivar TN 38008-2435
PERRY, George G D1
1060 Timber Ridge Ct . . . . . **(615) 253-0150**
Kingston Springs TN 37082-8199
PERRY, Houston Mitchell HS
787 Silver Sands Dr, Cordova TN 38018-3583
PERRY, Jack Michael FR
994 Summer Springs Rd, Collierville TN 38017-9401
PERRY, Kanakaredes S FR
130 Central Dr, Somerville TN 38068-6236
PERRY, Laqueta L GR
1535 Railton Rd, Memphis TN 38111-3705
PERRY, Lauren FR
614 N Parkway, Jackson TN 38305-3038
PERRY, Lissette Millo GR
6041 Macinness Dr, Memphis TN 38119-7401
PERRY, Natasha Michelle SR
1585 Hollywood Dr Apt L96, Jackson TN 38305-4357
PERRY, Teshonda SD
3444 Pruett Ct, Memphis TN 38111-8302
PERRY, Tianna SD
1178 Macon Hall Rd, Cordova TN 38018-6587
PERRY, Vivian V FR
1128 Breedlove St Apt 202, Memphis TN 38107-2112
PERRY, William Earl SR
499 Country Lake Cir, Brownsville TN 38012-3802
PERRYMAN, Jason D'Neal P1
571 Charles Hamilton Dr, Collierville TN 38017-1670
PERSON, Auriel Taylor SR
3130 Via Lopez Dr, Bartlett TN 38133-8901
PERSON, DaMarius Montrez SR
312 Iselin St, Jackson TN 38301-7269
PERSON, Erica R SD
1075 Faxon Ave, Memphis TN 38105-2404
PERSON, Kendal D SR
5096 Welbourne Cv, Arlington TN 38002-5055
PERSON, Kiela Marie SR
672 Parkrose Rd, Memphis TN 38109-5257
PERSON, Terry Allen SD
4928 Shira Dr, Arlington TN 38002-5962
PERTL, Jenna Michelle P1
5122 Warfield Dr, Memphis TN 38117-2130
PERTL, Matthew M GR
5122 Warfield Dr, Memphis TN 38117-2130
PERTUIT, Drake FR
3112 Carrick Dr, Germantown TN 38138-7656
PESCE, Courtney FR
5665 Fieldcrest Ave, Bartlett TN 38134-3423
PESCE, Lauren Ashley JR
6648 Raner Creek Dr, Arlington TN 38002-4721
PESCE, Nicholas Edward SD
5665 Fieldcrest Ave, Bartlett TN 38134-3423
PETE, Jarvis SO
517 E Frank Ave, Memphis TN 38106-7435
PETE, Tyesha Deshon SD
4586 Tammy Ln, Memphis TN 38116-2054
PETER, Jasmin GR
735 Citadel Ct, Des Plaines IL 60016-6489
PETERMAN, Rachel Louise D2
6845 Lagrange Pines Rd **678-3850**
Cordova TN 38018-2858
PETERS, Amber FR
500 S Prescott St, Memphis TN 38111-4334
PETERS, Britnee Lynn JR
1114 Judith Cv Apt 2, Cordova TN 38016-5823
PETERS, Scott Eric SR
250 Arbor Commons Cir Apt 104,
Memphis TN 38120-2660
PETERS, Vickie Hankins D1
437 Blaydes Dr **678-1635**
Atoka TN 38004-7109
PETERSEN, Sharon GR
325 S Center St Apt 3, Collierville TN 38017-3031
PETERSON, Alishia FR
5001 Gardenwood Dr, Memphis TN 38116-7912
PETERSON, Ariel SD
1995 Martin Cir, Memphis TN 38106-7114
PETERSON, Ashley Dianne GR
68 N Cooper St **287-4734**
Memphis TN 38104-6510
PETERSON, Athenia Pashee SR
1585 Jackson Ave, Memphis TN 38107-4406
PETERSON, Bonnie Ann HS
1170 Yorktown Rd, Collierville TN 38017-1229
PETERSON, Chelsea Elyce JR
1864 Nelson Ave, Memphis TN 38114-1726
PETERSON, Dawn N GR
9545 Creekwood Cv, Lakeland TN 38002-8230
PETERSON, Galey Brooks SR
1509 Goodbar Ave, Memphis TN 38104-4912
PETERSON, Lauren Michelle SD
1770 Magnolia Tree Rd, Germantown TN 38138-2804
PETERSON, Megan Caroline SR
2978 Hill Lake Dr, Bartlett TN 38135-2590
PETERSON, Melissa Dawn JR
1770 Magnolia Tree Rd, Germantown TN 38138-2804
PETERSON, Sarah Elizabeth FR
1864 Nelson Ave, Memphis TN 38114-1726
PETRINA, Michael Alexander SR
2180 Cumbernauld Cir W,
Germantown TN 38139-5310
PETRONIJEVIC, Aleksandra SD
Gandijeva 56, Belgrade,Serbia 11070
PETSCHONEK, Sarah L D2
2300 Elderslie Dr, Germantown TN 38139-5355
PETTES-STAPLES, Angelina D GR
7990 Ashlee Farm Rd Apt 2, Cordova TN 38016-3786
PETTIE, Taylor Renee HS
1536 Miller Farms Rd, Germantown TN 38138-2011
PETTIGREW, Danesia FR
1218 Acorn St, Union City TN 38261-6151
PETTIGREW, Jacqueline Hill SR
7165 Braden Rd, Arlington TN 38002-9439
PETTIGREW, Katherine Abigail SR
3931 S Tonya Marie Cv, Bartlett TN 38135-9200
PETTIGREW, Ukida Kwian JR
10208 Hammersmith Ln, Cordova TN 38016-0312
PETTIS, Amber C SR
482 McFarland Dr, Memphis TN 38109-7053
PETTIS, Curtis Lee SR
6902 Amberly Grove Cv, Cordova TN 38018-5615
PETTIS, Timitrial LaDuise SD
337 W Burdock Ave **678-2395**
Memphis TN 38109-1509
PETTIS, Zachary Jonathan SR
1095 Wind Rush Dr, Hernando MS 38632-4523
PETTIT, Ariel FR
4823 Rainy Pass Rd, Collierville TN 38017-1960
PETTIT, Jennifer Banks GR
260 Alexander St, Memphis TN 38111-4508
PETTIT, Phillip Larkin SR
4762 Star Landing Rd W, Nesbit MS 38651-9105
PETTY, Bathsheba I HS
4711 Grecco Dr, Memphis TN 38128-4759
PETTY, Ellareece S FR
3277 Ridgeway Rd, Memphis TN 38115-3429
PETTY, Evette LaFaye 5Y
2171 W River Trace Dr Apt 1,
Memphis TN 38134-2766
PETTY, Therese Ruhland GR
408 S Front St Apt 208, Memphis TN 38103-4448
PEURSUM, Christina Yoelle SD
135 N Goodlett St, Memphis TN 38117-2219
PEW, Kymberly Lynne SD
5271 Summer Wind Ln, Arlington TN 38002-9598
PEWITT, Tiffiany Letrese JR
1193 Fountain Ct, Memphis TN 38106-3201
PEYEETI, Himabindu GR
C/O SREE LAXMI TRADERS, MAIN R, DRISSA,
NA8ARANGPUR 764059
PEYRONNIN, Louisa Eaves GR
801 Cedar Hill Dr, Evansville IN 47710-5015
PEYTON, Candace Paige SD
2665 Percy Dr, Olive Branch MS 38654-8933
PEYTON, Paula Kirsten FR
3527 Millington Rd, Memphis TN 38127-5054
PEZESHK, Parsa D1
No 80, 9th Street, North Naft Street, Midaramad Blvd,
Tehran 19197
PFAHLER, Sherry Akins GS
7292 Green Ash Dr, Olive Branch MS 38654-4402
PFEIFER, Rachel Elizabeth SD
304 Spring Mill Rd, Collierville TN 38017-1828
PFEIFER, Rebecca Ann SD
304 Spring Mill Rd, Collierville TN 38017-1828
PFEIFFER, Gabriel SD
11818 Turley Ln, Arlington TN 38002-9561
PFEIFFER, Meghan Elyse GR
14795 Thornhill Terrace Dr,
Chesterfield MO 63017-2472
PFEIFFER, Sloan FR
11818 Turley Ln, Arlington TN 38002-9561
PFINGSTAG, Kathleen Michelle SR
1165 Cypress Wells Dr, Collierville TN 38017-3483
PFOHL, Christian Bond JR
1665 Monroe Ave, Memphis TN 38104-3713
PFUNO, Lee Gordon SR
9408 Morning Woods Cv, Cordova TN 38016-4787
PHAM, Hieu Xuan JR
8621 Meadow Vale Dr, Memphis TN 38125-3483
PHAM, Steven FR
1168 Wrenwood St, Memphis TN 38122-1467
PHAM, Thuy-Trang SD
4815 Violet Ave, Memphis TN 38122-1966
PHAM, Tony FR
7458 Kingsland Dr, Memphis TN 38125-2765
PHAN, Leanne Lynn JR
4703 Wemberley Dr, Memphis TN 38125-3337
PHARR, Nathan Thomas SD
544 Mysen Dr, Cordova TN 38018-7347
PHELAN, Keeley Danielle GR
686 W Clover Dr, Memphis TN 38120-2720
PHELPS, April Denise FR
6911 Sauvignon Cv, Memphis TN 38141-7875
PHELPS, Berleetha FR
1516 E McLemore Ave, Memphis TN 38106-2458
PHELPS, Debra Deloris SR
G1, 842 N Parkway, Jackson TN 38305-3040
PHELPS, Rakeya FR
5254 Yellowood Cv, Memphis TN 38134-4349
PHENIS, Jessica Marie SR
25 County Road 887, Jemison AL 35085-4175
PHIFER, Antonette Marie FR
PO Box 16531, Memphis TN 38186-0531
PHIFER, Mary R JR
1225 Hayne Rd, Memphis TN 38119-4948
PHILIPS-ROTH, Emily Anne D1
1437 Central Ave Apt 708, Memphis TN 38104-4829
PHILLIPS, Ann M
8361 Davenport Cv, Germantown TN 38139-4315
PHILLIPS, Anna FR
5552 Gwynne Rd, Memphis TN 38120-2048
PHILLIPS, Apiphany Denise SD
2125 E Hillview Cv Apt 8, Memphis TN 38114-7921
PHILLIPS, Ashley Denise FR
7095 Tagen Dr, Bartlett TN 38133-4926
PHILLIPS, Ashley Janay SR
4286 Old Forest Rd, Memphis TN 38125-3064
PHILLIPS, Asia
4410 Pecan Creek Cir S, Memphis TN 38128-1477
PHILLIPS, Breauna Rachelle
3496 Fox Leigh Dr, Memphis TN 38115-3511
PHILLIPS, Canton Steele
211 Woodlake Dr, Gallatin TN 37066-4421
PHILLIPS, Charles R
9123 Valkrie Ln, Lakeland TN 38002-9217
PHILLIPS, Daniel C
5789 Bridal Cv, Arlington TN 38002-4580
PHILLIPS, De'Andre
6871 Birch Lake Dr, Memphis TN 38119-8752
PHILLIPS, Drew Ishmael
484 Clarice Dr, Memphis TN 38109-4626
PHILLIPS, Edward Lee
1930 Holly Springs Rd, Hernando MS 38632-8397
PHILLIPS, Gerald Lee
104 Primo Cir, Marion AR 72364-9035
PHILLIPS, Heather Jean
2036 Duncanshire Rd Apt 6, Cordova TN 38016-37
PHILLIPS, J Roscoe
8361 Davenport Cv, Germantown TN 38139-4315
PHILLIPS, James
6439 Eastbrier Dr, Bartlett TN 38135-2539
PHILLIPS, James Christopher
1632 Beaver Trail Dr, Cordova TN 38016-6023
PHILLIPS, James Thomas
1881 Chelsea Park Cv, Germantown TN 38139-551
PHILLIPS, Jana Rae
50 Austin Dr, Dakland TN 38060-4075
PHILLIPS, Jazmine Patrice
3131 Radford Rd, Memphis TN 38111-2915
PHILLIPS, Jean Marie
9123 Valkrie Ln, Lakeland TN 38002-9217
PHILLIPS, Jessica Nicole
6351 W Camberley Ct, Memphis TN 38119-5413
PHILLIPS, Joseph Griffin
1036 River Isle Cv, Memphis TN 38103-8868
PHILLIPS, Joshua S
1756 Glenwood Pl **678-26**
Memphis TN 38104-5108
PHILLIPS, Julius Ray
8179 Talmage Cv, Germantown TN 38138-8800
PHILLIPS, Kaitlyn Caroline
1134 Talamore Cv, Collierville TN 38017-3430
PHILLIPS, Kristina
3337 Summerdale Dr, Bartlett TN 38133-2609
PHILLIPS, LaShiante Nicole
3098 Kingsgate Ave, Memphis TN 38118-6743
PHILLIPS, Latasha Nicole
3640 Spottswood Ave Apt 3,
Memphis TN 38111-5840
PHILLIPS, Laura Lynn
3243 Waterway Cir, Memphis TN 38119-8079
PHILLIPS, Lauren Leigh
440 Holmes Cir, Memphis TN 38111-4412
PHILLIPS, Lucy Olivia
2972 Cordie Lee Ln, Germantown TN 38138-8183
PHILLIPS, Martine Patrice
1650 Holly Springs Rd, Hernando MS 38632-8325
PHILLIPS, Mikail Shernea
149 Prairie Creek Dr, Brownsville TN 38012-7067
PHILLIPS, Montavious
5238 Cherokee Rose Ln, Memphis TN 38125-4118
PHILLIPS, Natalie Elise
10035 Shrewsbury Run W, Collierville TN 38017-83
PHILLIPS, Owen
2259 Court Ave, Memphis TN 38104-3002
PHILLIPS, Paula Renea
4778 Lakemont Cv **678-22**
Memphis TN 38128-2454
PHILLIPS, Rashad Antione
1673 S Prescott St, Memphis TN 38111-5015
PHILLIPS, Raven Nykel
3037 Sky Way Dr, Memphis TN 38127-7472
PHILLIPS, Ryan
281 Ashley Ln, Brighton TN 38011-3646
PHILLIPS, Selena Renee
6884 Commander Rd, Millington TN 38053-3161
PHILLIPS, Sheritta Renee
7316 Newling Ln, Memphis TN 38125-2158
PHILLIPS, Tarondal McArthur
274 Hill St, Holly Springs MS 38635-2123
PHILLIPS, Velma
3334 Morningview Dr, Memphis TN 38118-8162
PHILLIPS, Wanda Gammill
3525 Bright Rd, Hernando MS 38632-9652
PHILMORE, Jalen Rashad
130 Fletcher Dr, Collierville TN 38017-5020
PHILYAW, Jazmin
6546 Birchbrook Ln Apt 4, Bartlett TN 38134-7833
PHILYAW, Kimberly
1440 Wolf Ridge Dr, Collierville TN 38017-6868
PHINNEY, Christopher Grahm
142 S White Station Rd, Memphis TN 38117-3434
PHIPPS, Jason
3287 Alfred Dr, Memphis TN 38133-4194
PHIPPS, Jonathan Lanier
845 Dolan Rd, Memphis TN 38116-4007

PPS, Lisa Jane JR
073 Highway 59 W, Covington TN 38019-6462
JNG, Thien-Chuong Nguyen GR
040 Breezy Creek Rd, Germantown TN 38138-2308
JNG, Thien-Khoi JR
040 Breezy Creek Rd, Germantown TN 38138-2308
N, Alice Marguerite SD
256 Collingwood Rd, Memphis TN 38117-3403
NTEOOSI, Cheryl Ragsdale SR
913 Amberly Village Dr, Cordova TN 38018-5651
NTEOOSI, Marc A FR
913 Amberly Village Dr, Cordova TN 38018-5651
TCHEK, Andrea Jimenez SR
05 Fair View Cv, Oakland TN 38060-5338
ZZA, Sarah Kate JR
287 Loganberry Ln, Cordova TN 38016-0911
CARRETO, Amy Marie D2
042 Brady Hill Dr, Cordova TN 38018-2883
KARD, Justin Carlton FR
624 Elmore Rd, Memphis TN 38134-6013
KENS, Bryon C D1
24 Haynes St, Memphis TN 38111-2325
KENS, Dustyn Paul FR
55 Bob White Rd, Oakland TN 38060-4109
KENS, Jermaine S GS
30 Ranger Ave, Memphis TN 38109-5209
KENS, Katelyn Wells HS
353 Mont Alban Cv, Germantown TN 38139-6572
KENS, Tiara Aungee' FR
44 Penny Ln, Brownsville TN 38012-1669
KETT, Brandon SD
O Box 771402, Memphis TN 38177-1402
KETT, Lloyd Thomas SO
500 Cardinal Hill Cv, Bartlett TN 38135-1554
KETT, Michael L 5Y
792 Cedar Mills Cir, Cordova TN 38016-6161
KETT, Ryan Edward GR
121 Commons Cir, Vicksburg MS 39180-5867
GEON, Jordan Rachell SO
589 Everett Ave, Memphis TN 38112-3817
RCE, Aaron Jonathan JR
725 Ackerman Ave, Bartlett TN 38134-3301
RCE, Briana FR
100 Taylor Ln, Newbern TN 38059-5321
RCE, Dexter Wayne SR
662 Hornbeam Rd, Memphis TN 38127-7437
RCE, Jacob FR
598 Jennifer Dr, Olive Branch MS 38654-2540
RCE, Lindsey C HS
720 Rocky Hollow Rd, Germantown TN 38138-2336
RCE, Nekisha Keyna SR
022 N Watkins St Apt 6, Memphis TN 38107-2951
RCE, Nicholas FR
720 Rocky Hollow Rd, Germantown TN 38138-2336
RCE, Nicholas Morell GR
046 Sag Harbor Cir Apt 301,
Cordova TN 38016-5996
RCE, Randall Weston SD
423 Quince Rd, Memphis TN 38119-5936
RCE, Tonya LaFaye JR
366 Sputnik Dr, Memphis TN 38118-8031
RCE, Tyana FR
50 Roedeer Dr, Clarksville TN 37042-5977
RCE MARTIN, Paola Andrea FR
395 Highway 64 E, Wartrace TN 37183-3243
RCEALL, Chris SR
395 Secretariat Path Apt 301,
Cordova TN 38016-9154
RCEFIELD, Airess LeChelle FR
910 Lucille Dr, Bellevue NE 68147-2505
RCEY, Annie FR
56 Cedar Brook Dr, Collierville TN 38017-3522
RCEY, Wendy Ray GS
906 N Washington Ave, Brownsville TN 38012-1603
RCY, Samantha Rae JR
Crestfield Cv ..... **(662) 429-9117**
Oldwater MS 38618-5110
RITZ, Jason Curtiss SR
795 Grassy Knoll Cv, Bartlett TN 38135-9410
ROTTI, Brooke Morie JR
942 Cordes Rd, Germantown TN 38139-5217
ROTTI, Courtney Nicole GR
3 King Oaks Cv, Collierville TN 38017-1723
ROTTI, Lisa Michelle SO
74 Plum Hill Dr, Bartlett TN 38135-1750
ROTTI, Matthew Allen 5Y
71 Lakespur Cv, Germantown TN 38138-7342
ROTTI, Stephanie Marie SD
3 King Oaks Cv, Collierville TN 38017-1723
ROTTI-CALLAHAN, Lori Marie SR
08 Ashcroft Way, Powell TN 37849-5713
RSKI, Savannah Leigh JR
0 Day Rd, Somerville TN 38068-5962
RSON, Audrey Elizabeth JR
5 Barnett Hall Rd, Covington TN 38019-7735
RZIEWICZ, Kelly Dean SR
3 Lee Ln, Shelbyville TN 37160-2938
RZIEWICZ, Miriam Michele SO
3 Lee Ln, Shelbyville TN 37160-2938

PIETRANGELD, Michael A JR
80 Aaron Way, Moscow TN 38057-8600
PIGGOTT, Addison Thomas SD
653 Watson Branch Dr, Franklin TN 37064-5133
PIGORS, Hannah FR
2276 Duntreath Rd, Germantown TN 38139-5602
PIGRAM, Debbie Telford GR
2854 Phyllis Cv, Memphis TN 38118-2947
PIGRAM, Latorya Desha SD
724 Polk Ave, Memphis TN 38126-4115
PIKE, Amber FR
5965 Pamela Ann Dr S, Bartlett TN 38135-2445
PIKE, Heather Ann FR
7325 Wind Park Dr W, Olive Branch MS 38654-6998
PIKER, Megan SD
PO Box 273, Cordova TN 38088-0273
PILCHER, Kayuanna Michele HS
3647 Rhodes Ave Apt 1, Memphis TN 38111-5564
PILGRAM, Clarence FR
8300 Bogey Dr Apt 202, Memphis TN 38125-5320
PILGRAM, Elonda Michelle Bonds JR
1076 Deumaine Pl, Memphis TN 38106-1510
PILLA, Niharika Venkata GR
810 Washington Ave Apt 300,
Memphis TN 38105-4500
PILLA, Nivedita Padma GR
1E UmaMaheshwari Gardens, Kailashmetta, Waltair Uplands,
Visakhapatnam 530003
PILLIVANT, Daniel John SO
3028 Santa Valley St, Bartlett TN 38133-3997
PILLOW, Ivory S JR
805 Youngs Ln, Nashville TN 37207-4827
PILLOW, Jonathan B SR
504 Key Corner St, Brownsville TN 38012-3730
PILLOW, Thomas J SR
979 Belton Rd, Ripley TN 38063-3922
PIMELTON, Kisha Lanae FR
3555 Blackberry Bush Rd Apt 3,
Memphis TN 38115-8182
PINA, Donald FR
62 Symphony Cir, East Stroudsburg PA 18301-8055
PINA, Joel Michael SD
11084 Memphis Arlington Rd,
Arlington TN 38002-7977
PINCKLEY, Robert Todd P1
143 Harbor Club Cir N Apt 101,
Memphis TN 38103-5806
PINEAU, Julia Ann GR
3533 Earlynn Dr, Bartlett TN 38133-2735
PINER, Christopher Blake FR
3815 Brighton Clopton Rd, Brighton TN 38011-6677
PINKNEY, Dominique FR
617 Rena Anderson Rd, Stanton TN 38069-5643
PINKNEY, Verma Yvonne GR
2095 Exeter Rd Apt 80-294,
Germantown TN 38138-3963
PINKSTON, Carmen SR
2434 Vista Dr, Memphis TN 38114-5851
PINKSTON, Claire Ashley GR
4729 Chickasaw Rd, Memphis TN 38117-1803
PINKSTON, Justin SO
400 S Sanga Rd, Cordova TN 38018-4814
PINKSTON, Mark SD
960 Rustling Oaks Cir, Memphis TN 38117-5617
PINKSTON, Matthew Allen JR
4729 Chickasaw Rd, Memphis TN 38117-1803
PINSON, Brandon JR
1637 Southwall St, Memphis TN 38114-5630
PINSON, Jasmine FR
10499 Pecan View Dr, Olive Branch MS 38654
PINSON, Joshelyn Shuntay SR
3122 Arbor Pl S Apt 203, Memphis TN 38115-3489
PIORECK, Kirby SR
2962 Ole Pike Dr, Germantown TN 38138-7225
PIPKIN, Elizabeth N SO
4570 Highway 209 N, Ripley TN 38063-7542
PIPPIN, Kaile Elizabeth JR
4825 Walnut Grove Rd, Memphis TN 38117-2621
PIPPINS, James Jarod SD
4341 Lansford Dr, Memphis TN 38128-3413
PIRAINO, Mary Elizabeth P8
4440 Dwen Rd, Memphis TN 38122-2704
PIRKEY, Andrea Paige GR
1140 Cirrus Cv, Cordova TN 38018-7905
PIRTLE, April Reshea GS
1319 Abernathy Rd, Memphis TN 38116-8916
PIRTLE, Laquita Joanette SD
3356 Northmoor Ave, Memphis TN 38128-3605
PIRTLE, LaSaundra R SR
3233 Madewell St, Memphis TN 38127-6251
PIRTLE, Raelyn Somers GR
3786 Three Doves Cv, Bartlett TN 38133-2100
PIRTLE, Shantel FR
126 S Stone St, Decatur IL 62521-2838
PISARZ, Felicia Janelle SR
3733 Marion Ave, Memphis TN 38111-6745
PITA, Yahaira FR
6349 Creek Mist Cv, Memphis TN 38141-7111
PITAWANAKWAT, Bryan GR
10154 Woodbrook Dr, Lakeland TN 38002-8386

PITCOCK, Brittney FR
325 N Sussex Ln, Cordova TN 38018-9019
PITNER, John FR
3069 Cotton Cross Dr, Germantown TN 38138-8140
PITRE, Lorraine Colette JR
664 Dusk Ridge Rd, Collierville TN 38017-9336
PITRE, Ricky JR
664 Dusk Ridge Rd, Collierville TN 38017-9336
PITT, Alexandra FR
7276 Country Side Rd, Memphis TN 38133-5054
PITT, Tina Marie GR
7276 Country Side Rd, Memphis TN 38133-5054
PITTENGER, Allie Phillips SR
778 Magnolia Garden Cv, Collierville TN 38017-1864
PITTMAN, Anda S SR
1987 Bohemia Dr, Cordova TN 38016-3544
PITTMAN, Caitlin FR
2240 Robbins Nest Cv, Collierville TN 38017-8863
PITTMAN, Dalton Everett HS
420 Sanford Rd, Covington TN 38019-2922
PITTMAN, Debreshia SO
7465 Highway 195, Somerville TN 38068-6229
PITTMAN, Jennifer D SR
12275 Fox Lair Dr, Collierville TN 38017-9747
PITTMAN, Joseph Michael FR
2086 Elzey Ave, Memphis TN 38104-5412
PITTMAN, Joshua FR
1565 E McLemore Ave, Memphis TN 38106-2407
PITTMAN, Keyosha FR
5298 Dueen Anne Dr, Memphis TN 38135-8217
PITTMAN, Kimberly W 5Y
1034 E Michelle Cir, Memphis TN 38107-3022
PITTMAN, Lakresheia Sharda JR
3153 Ray Charles Dr Apt 152,
Memphis TN 38115-5706
PITTMAN, Lauren Kirbi SD
5482 Lightfoot Luckett Rd, Ripley TN 38063-4212
PITTMAN, Mark Wesley JR
5996 Southbend Ln, Olive Branch MS 38654-3227
PITTMAN, Matthew Ryan GR
803 Wellington Way Cv, Collierville TN 38017-1393
PITTMAN, Morgan Leigh GS
394 Winding Circle 401, Memphis TN 38120
PITTMAN, Nicholas A FR
6235 Buffalo Springs Ln, Bartlett TN 38135-1138
PITTMAN, Olivia FR
12275 Fox Lair Dr, Collierville TN 38017-9747
PITTMAN, Richard Alan SR
917 Joe Dr, Collierville TN 38017-1422
PITTMAN, Stephanie Lynne JR
2163 Evelyn Ave Apt 3, Memphis TN 38104-5569
PITTS, Andrew John FR
9192 Grey Cliff Dr, Germantown TN 38139-3517
PITTS, Jennifer Ann D1
1625 Cumberland Station Blvd,
Madison TN 37115-6511
PITTS, John Walter SR
4514 Hillsdale Dr, Olive Branch MS 38654-8007
PITTS, Valencia India JR
890 N Belvedere Blvd, Memphis TN 38107-5015
PIYAVUNNO, Josh Tad SO
3408 Crossing Cv, Bartlett TN 38134-2504
PIZANO, Jorge FR
8829 Overlea Cv, Cordova TN 38016-1416
PLAOO COSTANTE, Kristina JR
7904 Sandywood Ln, Bartlett TN 38133-2864
PLASS, Shelby Caitlin SD
6275 Pleasant Top Dr, Arlington TN 38002-6401
PLATT, Christine Mary GS
367 Garland St, Memphis TN 38104-7130
PLATT, Crystal Lorice FR
1165 Howard Rd, Henderson TN 38340-2700
PLATTEN, Julie Anne ED
1852 Hartwell Mnr N, Collierville TN 38017-0827
PLEAS, Keonna FR
705 W Brentwood Cir, Memphis TN 38111-2210
PLEASANTS, Michael F GR
2197 Court Ave, Memphis TN 38104-6516
PLECNIK, James M GR
111 Johnston Dr, Belmont NC 28012-2413
PLEDGER, Jamie Kasperbauer GS
16 Hollinsworth Cv, Jackson TN 38305-5515
PLESS, Caleb Dustin FR
5106 Victoria Cv, Brentwood TN 37027-6807
PLEXICO, Shiloh FR
794 Williamsburg Dr, Atoka TN 38004-7799
PLOSSER, William McDonald P1
3533 Shirlwood Ave, Memphis TN 38122-4569
PLOWDEN, Shauntyce Denise SD
4544 Lake Vista Dr, Memphis TN 38128-2410
PLOYHAR, Allison Lynn SR
753 Lancelot Ln, Collierville TN 38017-1692
PLUNK, Andrew Robert Edward P3
9630 Spring Loop Dr, Germantown TN 38139-5626
PLUNK, Lindsay GR
608 Sardie Henry Rd, Bethel Springs TN 38315-4301
PLUNKETT, Julesa Nicole JR
5415 Poplar Corner Rd, Walls MS 38680-9506
PLUTA, Craig Stephen GR
4011 Caln Cir, Harleysville PA 19438-3336

POAG, Amy Rolfes GR
218 Tuckahoe Ln, Memphis TN 38117-3024
POARCH, Stephanie Ann SR
609 Ashwood Ave, Lewisburg TN 37091-3607
PODGORSKI, Sara R 5Y
1800 Poplar Ave Apt 3, Memphis TN 38104-7623
PODILA, Pradeep Srinivasa B D1
4134 S Buford Ellington Dr **496-7821**
Memphis TN 38111-7412
POE, Dontari Daniel JR
3164 Douglass Ave, Memphis TN 38111-3036
POE, Kawanna M SR
3428 W Village Grove Pl Apt 1,
Memphis TN 38115-1427
POE, Renee M SR
5476 Forest Creek Cv, Memphis TN 38141-0530
POE, Stephen Franklin GS
Hidden Meadows **416-7431**
Arlington TN 38111
POGUE, Angela Melissa JR
8497 Hundred Oaks Dr, Germantown TN 38139-5223
POGUE, Beverly Diane SR
207 S Barksdale St Apt B, Memphis TN 38104-4032
POHLMAN, Sara Kathryn P3
9056 Spring Grove Cv, Cordova TN 38018-7493
POINDEXTER, Aaron JR
3364 Leschallas Dr, Memphis TN 38128-3434
POINDEXTER, Angela Arlaine SR
4394 Grand Pyramid Dr, Memphis TN 38128-1466
POINDEXTER, Teresa LaQuay GR
49 S 4th St Apt 409, Memphis TN 38103-5222
POINTER, Leviticus Secret GC
1103 Center Ridge Rd, Collierville TN 38017-9206
POINTER, Rachael Ariel SD
1028 Grider Dr, Gallatin TN 37066-8458
POKHAREL, Ganesh GR
Belbari-4, Lalbhitti, Denvitha, Morang 44600
POLK, Artricia Shenell GR
4760 Applestone St, Memphis TN 38109-8528
POLK, Beverly Woody SR
3177 E Raines Rd, Memphis TN 38118-6757
POLK, Shanita FR
150 Berry Way, Grand Junction TN 38039-5543
POLK, Thais Koshlinnetta SR
1270 Englewood St, Memphis TN 38106-3414
POLK, Timothy Ray HS
1033 Nolan Ln, Cordova TN 38018-7887
POLK, Torya Evonne SR
607 SW 1st St, England AR 72046-2011
POLK, Veda Marie SR
4188 Sequoia Rd, Memphis TN 38117-1636
POLK, Zenobia Safford GR
6975 Cutter Mill Rd, Memphis TN 38141-8559
POLLAK, Eva Susanne
174 Montelo Rd, Memphis TN 38120-1811
POLLAN, Cristan Ann GR
4271 Steffan Woods Cv **323-0900**
Memphis TN 38135-9197
POLLARD, Jasmine Latrice JR
7224 Santeelah Way, Antioch TN 37013-4542
POLLARD, Jessica Lynese SD
7224 Santeelah Way, Antioch TN 37013-4542
POLLARD, Joseph FR
2975 Lotus Rd, Memphis TN 38109-7926
POLLARD, Katrina Reshel GR
851 Accomack Cv, Southaven MS 38671-3905
POLLARD, Keith Bernard FR
4832 Mallard Nest Dr, Memphis TN 38141-0700
POLLARO, Maegan Lee SD
PSC 557 Box 1242, FPD AP 96379-1200
POLLARD, Payton Murray SO
2161 Spring Meade Cv, Germantown TN 38139-5614
POLLICH, Elizabeth Ann FR
2215 Dogwood Oaks Dr, Germantown TN 38139-5304
POLLOCK, Sean Allen D1
1606 Merrywood Cv ..... **(870) 932-7479**
Jonesboro AR 72401-5184
POLLY, Samantha Ashley SP
6751 Sunburst Cv, Memphis TN 38119-6711
POLUMBO, Amy Nicole GS
5850 Ardwick Dr Apt 2, Memphis TN 38119-5712
POMMELLS, Loren P8
49 Iroquois Dr, Jackson TN 38305-2618
PONCE, Carolyn Ann D1
1812 Wilkins Ave, Jonesboro AR 72401-5170
PONDER, Tyler Wayne PB
3647 Poplar Ave Rear House,
Memphis TN 38111-6031
PONG, Ann GR
379 Vescovo Dr, Memphis TN 38117-1846
PONTONI, Hillary C FR
1479 Harbert Ave, Memphis TN 38104-4904
PONTOPPIOAN, Lauren E GR
2750 Millerville Rd Apt 4301,
Baton Rouge LA 70816-0115
POOLE, Adam Joe SR
3977 Blue Spruce Cir, Lakeland TN 38002-9393
POOLE, Clementhia Ann D2
2062 Lydgate Dr, Memphis TN 38116-6133
POOLE, Cynthia L GR
3672 Gailyn Dr, Bartlett TN 38135-2348

FIRST SOUTH FINANCIAL
TIGER BANKING CENTER
(901) 678-4040 • www.firstsouth.com • 209 Rawlins Service Court (Above The Campus Bookstore)
Free Checking For Students, Faculty And Staff • Free Internet Banking • No Minimum Balance, No Monthly Fee • Unlimited Transactions • Free Tiger Debit Card

POOLE, Dana R JR
940 Greenway Dr, Collierville TN 38017-8606
POOLE, Darius FR
741 8untyn St, Memphis TN 38114-2607
POOLE, Jason Robert SR
55 Lakewood Cv, Dakland TN 38060-6004
POOLE, Katherine M SO
513 Moss St, Tiptonville TN 38079-1446
POOLE, Lawrence FR
597 Chateau Pointe 8lvd, Southaven MS 38672-8575
POOLE, Symone L SD
4088 8errywood Ave, Memphis TN 38118-2113
POOLE, Thomas Michael FR
10806 8ethany Pl, Eads TN 38028-9707
POOLE, Tracy Michelle JR
1616 N 52nd St, Fort Smith AR 72904-5802
POOLE-MITCHELL, Nina Milan D2
PD 8ox 14, Greenfield TN 38230-0014
POON, Megan Summerlyn FR
3703 Wilshire Rd, Memphis TN 38111-6545
POP, Raluca Ioana GR
8ernard Shaw Nr 36 8L C 8, Sc C Ap 45, Dradea 3700
POPE, Alan Michael SD
4783 Myrten Way, Memphis TN 38118-6467
POPE, Christopher Lee FR
3370 Harmony Woods Dr Apt 105,
Memphis TN 38122-3223
POPE, Jasmine Deshun FR
4559 8luebell St, Memphis TN 38109-8745
POPE, Karley FR
622 S Sanga Rd, Cordova TN 38018-7676
POPE, Kelsey Erin SO
3070 Ultragreen Ln, Lakeland TN 38002-9226
POPE, Lula Mae GR
7623 Valley Mist Cv **523-7551**
Memphis TN 38133-8135
POPE, Mallory Denise JR
32 White Pine Cir Apt 300, Stafford VA 22554-8481
POPE, Maria Domeminque JR
1468 Albon Dr, Cordova TN 38016-0620
POPE, Phoenix Michelle HS
1870 Riverdale Rd, Germantown TN 38138-2609
POPE, Porsha Nichole FR
402 Hughes Ave, Columbia TN 38401-4509
POPE, Samuel 8radford GR
4067 Tutwiler Ave, Memphis TN 38122-2558
POPE, Spencer Ryan SD
2290 Hawksmoor Pl, Cordova TN 38016-4548
POPE, Tracy Danielle SR
3558 Arsenal St, Memphis TN 38128-3754
POPE, Vera Robinson JR
2927 Meadowfair Rd, Memphis TN 38118-7640
POPERNIK, Anna Cates SD
1900 Grenville Dr, Germantown TN 38138-3030
POPLAR, Christopher Dale SR
735 Somerville Rd, Hickory Valley TN 38042-5265
POPLAWSKI, Joseph Micheal SD
3023 W 109th Pl, Westminster CD 80031-6825
POPLAWSKI, Phillip Matthew SR
3023 W 109th Pl, Westminster CD 80031-6825
POPURI, Swetha Mourya GR
cheruvujammulapalem post,, bapatla mandal,,
guntur district 522113
POPWELL, David Thompson SP
240 Montrose Dr, Memphis TN 38117-3006
POREOOY, Siddhartha GR
H No 8-4-561, Tirumala Nagar, 8ehind Tirumala
Theatre,
Karimnagar 505001
PORTER, Aidan FR
3542 Patricia Ellen Dr, 8artlett TN 38133-3859
PORTER, Alexis J HS
3455 Dupre St, Memphis TN 38115-3506
PORTER, Allison GR
4616 Villa Green Dr, Nashville TN 37215-4332
PORTER, Andria Nicole JR
3638 Outland Rd, Memphis TN 38118-6406
PORTER, 8obby Lynn GC
1016 Cherry Ln, West Memphis AR 72301-2456
PORTER, 8randon Nelson FR
9686 Wood Green Ln, Lakeland TN 38002-7900
PORTER, Camry Lateria FR
4046 Wisteria Dr, Memphis TN 38116-2620
PORTER, Chester A GR
1092 8rower St, Memphis TN 38111-4025
PORTER, Christopher Jay SR
224 Williams Cir, Flowood MS 39232-8333
PORTER, Dana Renae SR
3123 E Raines Rd, Memphis TN 38118-6756
PORTER, Delicia D GR
PO 8ox 17023, Memphis TN 38187-0023
PORTER, Derrick Mitchell SD
4454 Doe Hollow Dr, Arlington TN 38002-4573
PORTER, Ethan Neil SD
3681 Lucy Rd, Millington TN 38053-7940
PORTER, Jordan FR
3576 Spottswood Ave, Memphis TN 38111-5819
PORTER, Joshua David FR
108 Pleasant Plains Rd, Jackson TN 38305-9622
PORTER, Karen Ezell SD
1177 Mary Jane Ave, Memphis TN 38116-8934
PORTER, Kristopher FR
908 N Main St, Memphis TN 38107-2345
PORTER, Makeda Marie SR
1591 Dexter Lake Dr Apt 201,
Cordova TN 38016-1305
PORTER, Maurisha Kendrea JR
1958 8aronsmede Cv, Cordova TN 38016-2354
PORTER, Michael S FR
1573 Hugenot St, Memphis TN 38114-3861
PORTER, Robert Thomas FR
3681 Lucy Rd, Millington TN 38053-7940
PORTER, Roger Allen SR
1272 Collierville Arlington Rd,
Collierville TN 38017-4976
PORTER, Ronnie Alton SR
606 Davidson Rd, Drummonds TN 38023-8535
PORTER, Samuel Jamar SD
1322 Dodd St, Clarksville TN 37040-3527
PORTER, Tamika Marie SD
1150 S Greer St, Memphis TN 38111-4004
PORTER, Unieke L SR
47 Florida Park Cir Apt 201, Memphis TN 38106-2053
POSAM, Goutham Reddy GC
8-408 HAL Township, 8alanagar, Hyderabad 500042
POSAM, Siddartha Reddy GR
H.No 8-408, HAL Colony, 8alanagar,
Hyderabad FC 500042
POSEY, Hillary SR
1156 Cherbourg Pl, Memphis TN 38120-4034
POSNER, Tiana Lehua SD
8202 Rockcreek Pl Apt 8, Cordova TN 38016-7554
POSPISIL, Joshua Alan JR
311 River Wind Dr, Marion AR 72364-2605
POSSEL, Margaret LaRue 5Y
1519 Pemberton Ln, Cordova TN 38016-0695
POSTELL, Alice S SR
220 S Sussex Ln Apt 8, Cordova TN 38018-8176
POSTON, 8ethecia M JR
75 Robin Ln, Jackson TN 38305-4617
POSTON, Rashonda Elizabeth SR
75 Robin Ln, Jackson TN 38305-4617
POTEMKINA, Nadezda D2
184 Windover Rd Apt 3, Memphis TN 38111-6051
POTHIREOOY, Venkata Yashwanth Reddy GR
MIG II, 131, Phase 9, KPH8 Colony, Kukatpally,
Hyderabad 500072
POTLURI, Manohar GR
3640 Spottswood Ave Apt 3,
Memphis TN 38111-5840
POTOSKY, Melissa GR
1270 Fleets Harbor Dr, Memphis TN 38103-8992
POTTER, Camille Rose JR
2458 Zanone Ave, Memphis TN 38114-2463
POTTER, Pashala Ryshard FR
801 S 12th St, Nashville TN 37206-3047
POTTER, Tamara FR
4992 Guffin Rd, 8artlett TN 38135-6184
POTTS, James 8rannon SR
625 S 8rittain St, Shelbyville TN 37160-4560
POTTS, Keyla L SO
997 Isabelle St, Memphis TN 38122-5021
POTTS, Sarah Dixon SD
3571 Kearney Ave, Memphis TN 38111-5717
POULIN, Jennifer Helene SP
6430 Lebarrett Cv, Memphis TN 38120-1423
POUNOERS, Amanda Graves GR
719 Echles St, Memphis TN 38111-5713
POUNOERS, Ricky Jerome FR
4549 Harvest Hill Rd, Memphis TN 38141-7642
POWE, Creyania FR
1954 Tulsa Ave, Memphis TN 38127-5664
POWE, Shelby FR
6141 Woodstock Cuba Rd, Millington TN 38053-7466
POWELL, Alden Terrence FR
4563 Tracy Lynn Dr, Memphis TN 38125-6506
POWELL, Alexandria Symone JR
6850 8lue Lake Ln, Memphis TN 38141-0583
POWELL, Alfred Steven JR
4563 Tracy Lynn Dr, Memphis TN 38125-6506
POWELL, Angela Nicole GR
4846 Hillbrook St, Memphis TN 38109-6652
POWELL, Anna Clark GR
108 Northwyke Dr, Jackson TN 38305-5350
POWELL, Annie Mae GS
4425 Trout Valley Dr, Memphis TN 38141-7070
POWELL, Ashley Nicole SR
5360 Scrivener Dr, Memphis TN 38134-8449
POWELL, 8rendan Y JR
7194 Germantown Trl, Memphis TN 38125-4527
POWELL, Chante' LaVera FR
1301 Greenland Rd, Memphis TN 38134-7815
POWELL, Danielle Latonya GR
5824 Hickory Nutt Ln, Memphis TN 38141-5810
POWELL, DeAnna R SR
1437 Central Ave Apt 803, Memphis TN 38104-4830
POWELL, Dexter FR
3003 Highway 51 N Lot 72, Nesbit MS 38651-9126
POWELL, Dimante FR
7125 Farmhouse Dr, Memphis TN 38125-4505
POWELL, Douglass M SR
2411 Johanna Dr, Memphis TN 38114-5819
POWELL, Eddie F SP
4597 8arkley Manor Dr, Collierville TN 38017-3914
POWELL, Felicia Rose JR
5273 Longacre Ave, Memphis TN 38134-3237
POWELL, Gina Dannyelle JR
3794 Tchulahoma Rd, Memphis TN 38118-5815
POWELL, Jade Danielle SR
3053 Dumbarton Rd, Memphis TN 38128-5107
POWELL, Jason P1
99 N Main St Apt 1703, Memphis TN 38103-5007
POWELL, Jeffrey Flinn JR
547 Fawn Dr, Henderson TN 38340-1195
POWELL, Jordan A JR
130 College St, Savannah TN 38372-2077
POWELL, Kari L GR
10193 Whistler Valley Dr, Cordova TN 38016-0711
POWELL, Kevin Jason D1
1599 8ittern Dr, Sunnyvale CA 94087-3340
POWELL, Lakesha Lasha SR
1072 8errywood Ave, 8rownsville TN 38012-2308
POWELL, Likekdra Kenyatta FR
651 Como St, Memphis TN 38126-4008
POWELL, Malcolm Tucker SD
904 E Cooper St, 8rownsville TN 38012-3524
POWELL, Nefertari FR
6053 Harvest Hill Cv, Memphis TN 38141-7608
POWELL, Duintessa FR
669 Tulane Cv S, Memphis TN 38109-9005
POWELL, Rodriguez Lamont SR
PO 8ox 280551 ..... **448-6859**
Nashville TN 37228-0551
POWELL, Shakeil SD
667 Highway 70 W, Mason TN 38049-7470
POWELL, Tyrah Shaquise SD
290 Fendall Dr, Somerville TN 38068-5268
POWELL, Valerie R GS
320 Pwr Loop, Munford TN 38058-4675
POWER, Tracey Carole Woody GR
8780 N Gragg Rd, Millington TN 38053-4800
POWERS, Craig Vincent GR
419 Forest Hill Irene Rd S, Cordova TN 38018-7490
POWERS, Kendra SD
6905 8olling 8rook Cv, Germantown TN 38138-2502
POWERS, Luke FR
7941 Cotton Cross Cv, Germantown TN 38138-8114
POWERS, Mary GR
1881 Crump Ave, Memphis TN 38107-4618
POWERS, Matthew 8 FR
70 Three Point Cv, Henning TN 38041-6247
POWERS, Robert Earl JR
1102 Dover Rd, West Memphis AR 72301-1847
POWERS, Sharnice FR
8932 Radnor Cv, Cordova TN 38016-4076
POWERS, Stephanie Rebecca GR
1465 Pecan Trees Dr, Germantown TN 38138-1800
POWERS, Thomas Calvin SR
5195 Melanie Creek Cv, Arlington TN 38002-5042
POWERS BAILEY, Hannah Grace FR
1881 Crump Ave, Memphis TN 38107-4618
PRAGER, Samuel FR
292 Summerfield Ln, Cordova TN 38018-4804
PRAKONGPAN, Peeradet GR
19 Patthanakarn Rd. Soi 14, 8angkok 10250
PRASAO, 8heerendra Ramanna P2
4280 Walnut Grove Rd, Memphis TN 38117-2368
PRATCHER, April Michelle SR
6674 Lake Valley Dr, Memphis TN 38141-8447
PRATCHER, Jocelyn Monique' FR
2229 Meadow Glade Ln Apt 5,
Memphis TN 38134-9754
PRATE, Daniel J SR
7190 Donnington Dr, Germantown TN 38138-4615
PRATER, Laura Lynn P1
4606 N Renshaw Dr, Memphis TN 38122-4131
PRATER, Tammy Marie D2
2876 Christmasville Rd, Jackson TN 38305-5958
PRATT, Amy Michelle GR
10535 Aspen Ridge Ln, Knoxville TN 37932-1556
PRATT, Gregory Edward SD
2870 Carnton Dr, Germantown TN 38138-7370
PRATT, Laura Elizabeth P1
520 S Main St, Sheffield IL 61361-9638
PRATT, Lindsay SD
8634 Cedar Farms Dr, Cordova TN 38016-6139
PRATT, Nicholaus Jay SR
1458 Harris Rd, Dyersburg TN 38024-6218
PRESCOTT, David Justin JR
2813 Thrush Dr ..... **(931) 249-5169**
Clarksville TN 37040-5931
PRESCOTT, Rosie Lashawn JR
3627 Royal Wood Dr, Memphis TN 38128-1225
PRESLAR, Kristina SR
2173 Poplar Ave Apt 26, Memphis TN 38104-2837
PRESLEY, Amanda M SR
9465 Misty Grove Cv, Cordova TN 38016-4702
PRESLEY, Andrew Justin
6524 Gallan Dr Apt 193, Memphis TN 38134-49
PRESLEY, Ashley
5651 8eacon Park Dr Apt 2, Memphis TN 38134
PRESLEY, Jeff
8275 White Wing Ln, Arlington TN 38002-4842
PRESLEY, John Floyd
5267 Collingwood Rd, Memphis TN 38117-3417
PRESLEY, Kristina Rose
8728 Grandbury Pl, Cordova TN 38016-5230
PRESLEY, Michelle Pierog
9465 Misty Grove Cv, Cordova TN 38016-4702
PRESSON, Michael Chase
1056 Fall Springs Rd, Collierville TN 38017-938
PRESTRIOGE, Keanah Elizabeth
7709 S Youngs 8lvd, Oklahoma City OK 73159-
PREUETT, Houston
1135 Frank Rd, Collierville TN 38017-3240
PREWITT, Keon
2837 Stone Way Ln Apt 2014,
Memphis TN 38128-7022
PREWITT, Kristin J
4551 Cottonwood Rd, Memphis TN 38118-2355
PREWITT, Molly Moore
2979 Tamerlane Ln, Germantown TN 38138-871
PREWITT, Rochandra Elyse
4536 Meadow Cliff Dr, Memphis TN 38125-3282
PREWITT-PERRY, Tracee Devan
4536 Meadow Cliff Dr, Memphis TN 38125-3282
PREYER, Dea LaEllis
4568 Cimmaron Dr, Memphis TN 38109-4900
PREYER, Johnnathan Rumeal
598 S Avant Ln, Memphis TN 38105-4906
PREYER, Vicki
1316 N Parkway, Memphis TN 38104-6829
PRICE, Angela Diane
983 McClure Rd, Memphis TN 38116-7700
PRICE, Ashlynn Raynise
2915 Cotton Plant Rd, Germantown TN 38138-8
PRICE, Chanelle Takia
4918 Martelia Ln, Arlington TN 38002-8531
PRICE, Charlisha Renata
876 Lenow Park Dr Apt 101,
Memphis TN 38126-6549
PRICE, Christina Rose
25090 Travis Trl, Worton MD 21678-1969
PRICE, Daniel Lee
1008 McEvers Cir, Memphis TN 38111-6519
PRICE, Danielle Nicole
5544 Edwin Forest Rd, Memphis TN 38141-241
PRICE, Danisha
5320 Whitworth Rd, Memphis TN 38116-9009
PRICE, Jay Todd
3718 Cate Ave, Knoxville TN 37919-2208
PRICE, Jenna
1569 Pepperwood St, Memphis TN 38134-7565
PRICE, Jerry Ray
3334 Ridge Top Cv, Memphis TN 38115-3415
PRICE, Jessica L
4468 Charleswood Ave, Memphis TN 38117-17
PRICE, Jessica Lauren
9110 Old 8rownsville Rd, Arlington TN 38002-7
PRICE, Joe Lewis
540 Livingston Vernon Rd, Flora MS 39071-938
PRICE, Jordan
4024 Pinehurst 8lvd, Southaven MS 38672-668
PRICE, Katherine W
2801 W Sequoia Ct, Muncie IN 47303-9323
PRICE, Lamonica Angela
6853 Sauterne Cv, Memphis TN 38115-5341
PRICE, Ollie
57 N Somerville St Apt 715, Memphis TN 3810
PRICE, Roger Westmoreland
6872 Honey Locust Cv, Memphis TN 38119-670
PRICE, Shelby
8470 Hunters Horn, Germantown TN 38138-627
PRICE, Shelly M
1101 Natchez Pt Apt 125, Memphis TN 38103-0
PRICE, Sherrie S
3651 Twinmont St, Memphis TN 38128-3130
PRICE, Stephanie Tenille Coe
8810 Carrollwood Ln E, Cordova TN 38016-462
PRICE, Susan D
105 Redfield Dr ..... **(731) 664**
Jackson TN 38305-8531
PRICE, Terrance Terrell
3694 8attlefield Cv, Memphis TN 38128-3006
PRICE, Valencia Rochelle
4011 Hartz Dr, Memphis TN 38116-5062
PRICE, Wendy Marie
502 Galaxy Dr, Jackson TN 38305-6661
PRICE, Wes
310 Riverbend Dr, Marion AR 72364-2604
PRIOOY, Rebecca J
8755 Gumleaf Cv, Germantown TN 38138-7358
PRIOOY, Steven E
8755 Gumleaf Cv, Germantown TN 38138-7358
PRIOE, Carolyn Christine
1280 Harbert Ave Apt 4, Memphis TN 38104-45

IDE, Earnestine SR
1145 Frayser Blvd Apt 5, Memphis TN 38127-6139
IEST, Patrick Cody FR
6795 Highway 179, Covington TN 38019-7931
IEST, Vanessa FR
8487 Lofton Cv, Cordova TN 38018-7319
IGG, Trevor J SR
2665 Sage Meadow Dr, Memphis TN 38133-8110
IMAR, LaNeice JaVonne SO
3927 Delaware St, Pittsburgh PA 15214-2240
INCE, Akia K SO
3234 Pecan Lake Cir Apt 303,
Memphis TN 38115-3440
INCE, Alexandria SO
7758 Parkmont Dr, Memphis TN 38125-4803
INCE, Colby Ryan FR
131 Naron Ln, Shelbyville TN 37160-8711
INCE, Emily Rebecca JR
3830 Westridge Dr, Bartlett TN 38135-2384
INCE, Quinnella Cornelia SO
446 Buntyn St, Memphis TN 38111-1604
INGLE, Evelyn SR
1900 Brent Cv **820-7690**
Cordova TN 38016-3580
INS, Edward FR
7838 US Highway 51 N Apt 10,
Millington TN 38053-2282
ITCHARD, Chrisailya A SR
2006 Northport Rd Apt 3, Cordova TN 38016-3884
ITCHARO, Jacob Lorne HS
6763 Beagle Ln, Arlington TN 38002-5889
ITCHARD, John Hayes
2082 Washington Ave, Memphis TN 38104-2810
ITCHARD, Jonathan Walker P3
8011 Stonewyck Rd, Germantown TN 38138-2349
ITCHARO, Lindsey Paige GR
1072 Island Dr, Memphis TN 38103-5815
ITCHARD, Marjorie SO
3690 Masonwood Ln, Memphis TN 38116-4010
ITCHARD, Nickcole M GS
4363 Coppershire Cv S Apt 202,
Germantown TN 38138-2047
ITCHARD, Tasha L SR
5284 Sandy Park Cv, Memphis TN 38141-7154
ITCHETT, Carole Danielle JR
926 Vivian Leigh Ln, Collierville TN 38017-6154
ITCHETT, Chandler Fulton 5Y
4838 Flamingo Rd, Memphis TN 38117-6248
O, Liena FR
4738 Marcel Ave, Memphis TN 38122-4235
OCTOR, Hannah Lacile SR
279 Proctor Rd, Drummonds TN 38023-6649
OCTOR, Katelyn Rae SR
1428 Carahills Lane, Bartlett TN 38133
OCTOR, Ryan L 5Y
574 S Reese St, Memphis TN 38111-4336
OFIT, Corey Kenyon FR
3870 Edgewater Cv Apt 7, Memphis TN 38134-9164
OPST, Rebekah Catherine GR
1074 Altruria Rd, Bartlett TN 38134-3866
OSS, TeShawna LaRae FR
031 Rayner St, Memphis TN 38114-1817
OVENCE, Austin Keith JR
7015 Soderlund Dr, Millington TN 38053-5826
OVIENCE, Richard P Riley JR
7041 Bridgetowne Cv, Germantown TN 38139-6650
OVDST, Jennifer P1
705 Oakvale Dr, Brentwood TN 37027-5171
JETT, Mandy Moss GR
7021 Woodland Pine Dr, Lakeland TN 38002-3808
JITT, Brandi FR
7100 Shady Hill Rd, Lexington TN 38351-7338
JITT, Brittanie FR
737 Highway 179, Covington TN 38019-7029
JITT, Daniel JR
7236 Highway 412 N, Alamo TN 38001-5969
JITT, James Wilbur FR
3866 Lake Edge Cv W, Cordova TN 38016-4603
JITT, Lucas Kyle JR
716 Prairie Dr, Madison AL 35758-7698
JITT, Melissa Dawn GS
7060 Long Bridge Ln, Lakeland TN 38002-4710
JITT, Rhiannon Leila GR
705 Poplar Bluff Rd W, Auburntown TN 37016-6053
JITT, Timothy R GR
7310 Kenwood Ave, Memphis TN 38122-4619
JITT, Tonekio SR
7007 Looney Ave, Memphis TN 38107-4109
JNE, Daniel Erik GR
7964 Greenbrier Cemetery Rd,
Greenbrier TN 37073-4752
JOR, Felecia Renee SO
7082 Legacy Lake Cir Apt 202,
Collierville TN 38017-8725
JOR, William Barkley SR
7926 Rain Drop Dr, Collierville TN 38017-3990
JKETT, Brittany Nicole SO
7106 Birmingham Ln Apt 306,
Memphis TN 38125-2035
JKETT, Eric Odelle SR
7101 Wild Dune Ln, Arlington TN 38002-6025

PUGH, Adam Connor HS
848 Deloach Ln, Collierville TN 38017-6931
PUGH, Amand SO
3728 White Birch Dr, Memphis TN 38115-4918
PUGH, Huey JR
6044 Carters View Ln, Lakeland TN 38002-5360
PUGH, Jennifer Gayle SR
5909 Campground Rd, Munford TN 38058-3462
PUGH, Katherine SO
6108 Barkley Cv, Bartlett TN 38134-3538
PUGH, Lauren Ann GR
1072 New York St, Memphis TN 38104-5824
PUGH, Marcus Ray SR
1053 Island Pl E, Memphis TN 38103-8867
PUJATS, Karlis SR
3661 Spottswood Ave, Memphis TN 38111-5827
PULIDO, Mark Edwin JR
2370 Bena Cv, Cordova TN 38016-2319
PULIOO, Megan SO
2370 Bena Cv, Cordova TN 38016-2319
PULLEN, Markeisha Nichole FR
1070 S Willett St, Memphis TN 38114-1845
PULLEN, Taylor Andrew FR
890 Collierville Arlington Rd,
Collierville TN 38017-4909
PULLEY, Adam SO
1455 Wolf Ridge Dr, Collierville TN 38017-6869
PULLEY, Brandon Christopher JR
5541 Murphywood Xing, Antioch TN 37013-2391
PULLIAM, Amy Kathryn GR
4290 Highway 194, Rossville TN 38066-3665
PULLIAM, Britney JR
3210 Feathers Chapel Dr, Somerville TN 38068-5304
PULLIAM, Sarah Ann Varnadoe SR
4090 Highway 194, Rossville TN 38066-3628
PULLIAM, Terrence P JR
4590 Matt Cv, Memphis TN 38128-5920
PULSE, Deborah Anne SR
1900 Dennis Latham Rd, Beech Bluff TN 38313-1900
PUMROY, David JR
4482 Greencedar Ln, Bartlett TN 38135-1328
PUPPALA, Sirish Kumar GC
1-3-183/40/180, G-1, Kauveri Antilia Apts, SBI
Colony, Gandhi Nagar,
Hyderabad 500080
PURCELL, Allan Leroy JR
2610 Holly Rock Dr, Clarksville TN 37040-2825
PURCELL, Sarah Catherine SR
42 Hartford Sq, Jackson TN 38305-8519
PURDIE, Kenneth Orrin P1
1170 Island Pl E, Memphis TN 38103-8898
PUROY, Janel Andrea GR
PO Box 926, Cordova TN 38088-0926
PURDY, John Wesley GR
8251 Rebecca Woods Dr, Arlington TN 38002-5799
PURDY, Matthew J JR
8251 Rebecca Woods Dr, Arlington TN 38002-5799
PUROY, Melvin Louis FR
5445 Harvey Pointe Ln, Memphis TN 38125-4280
PURIFOY, Julian Roy JR
570 Hogan Rd, Mason TN 38049-6520
PURKEY, Gretchen Elaine GS
1305 Bridgepointe Dr, Collierville TN 38017-4516
PURKRABEK, Elizabeth Dawn GR
6590 Autumn Oaks Dr, Olive Branch MS 38654-7100
PURNELL, Charles Marcus SR
1718 Cedar Ridge Dr, Hernando MS 38632-8072
PURNELL, Clifton JR
1438 Laudeen Dr, Memphis TN 38116-5614
PURNELL, Jashma C JR
3118 Amber Leaf Ln Apt 290,
Memphis TN 38115-0617
PUROHIT, Ankita FR
2376 Mason Dr, Hernando MS 38632-7931
PUROHIT, Arjit Yogesh SO
1602 Stonehedge Dr, Southaven MS 38671-8876
PURVIS, Theresa Vannette JR
1453 Poplar Ridge Dr, Memphis TN 38120-3439
PURYEAR, Solomon Charles HS
9023 Raspberry Ln, Cordova TN 38016-9502
PUSATERI, Alexandra Nicole SO
3634 Lynchburg St, Memphis TN 38135-2248
PUTMAN, Alesia JR
1002 Gilbert Pl, Brentwood TN 37027-4775
PUTMAN, Jessica Nichole JR
1235 Cobb Rd, Newbern TN 38059-5021
PUTMAN, Rebecca Eileen FR
38 Sutton Pl, Cincinnati OH 45230-1311
PUTNEY, Jordan Richard SR
120 Christopher Rd, Oakland TN 38060-5224
PYLANT, Daniel FR
10 Gabriel Cv, Munford TN 38058-6101
PYLANT, Valerie SO
3403 Robins Roost, Bartlett TN 38134-3012

Q

QALADIZE, Faraedoon M GR
7853 Anna Calla Way, Bartlett TN 38133-5809
QI, Yuxin GR
7633 Dexter Hollow Dr, Cordova TN 38016-8720
QUADRANI RIARTES, Danielle Mae GS
1768 Brown Cv, Southaven MS 38671-4644
QUALLS, Kyle FR
3195 Patricia Cv, Bartlett TN 38133-3800
QUALLS, Matthew C SR
3195 Patricia Cv, Bartlett TN 38133-3800
QUALLS, Meagan O Chastant 5Y
214 John George Loop, Michie TN 38357-6163
QUALLS, Nathan Ashworth HS
1378 Oak Lake Cir, Fisherville TN 38017-4877
QUALLS, Nicholas SO
7595 Wheatley Dr, Germantown TN 38138-1722
QUARLES, Annie Ladd SR
39 Autumn Grove Cv, Cordova TN 38018-7408
QUARLES, Heidi Lynn GR
4295 Willow Pond Cv, Memphis TN 38125-3132
QUARLES, Latonya Allenna SR
2835 Northshore Ct Apt 202, Cordova TN 38016-2136
QUE, Chailu D1
Longfeng Garden Villa 8311, Yongding County,
Longyan
QUICK, Kaitlyn Caroline SO
780 Pecan Grove Cv, Collierville TN 38017-1711
QUIGLEY, Devin Nichole FR
4121 Tutwiler Ave, Memphis TN 38122-2520
QUILES, Juan Ramon GR
596 N 6th St, Memphis TN 38105-1918
QUILLEN, Victor GR
1613 Pineola Ave, Kingsport TN 37664-3123
QUINEY, Kimberly W SR
5981 Ponderosa Pine Trl, Memphis TN 38115-2631
QUINEY, Reginald D JR
6717 Elmore Woods Ln, Memphis TN 38134-4752
QUINLAN, Daniel SO
4686 Leatherwood Ave, Memphis TN 38117-6523
QUINN, Alicia Nicole SO
106 Lauren Cv, Atoka TN 38004-7764
QUINN, Allie Danielle SO
1976 Alder Branch Ln, Germantown TN 38139-4407
QUINN, Amber J SO
3812 Clarke Rd Apt O, Memphis TN 38115-6006
QUINN, Anthony James SR
5892 Elmore Rd, Memphis TN 38134-5595
QUINN, Anthony Paul SR
2246 McVay Rd, Germantown TN 38138-4818
QUINN, Blake Anthony FR
53 Walton Rd, Oyersburg TN 38024-7594
QUINN, Harris Patton Michael GS
1652 S White Station Rd, Memphis TN 38117-7222
QUINN, Jessica Danielle FR
6329 Skylight Drive, 6329 Skylight Dr,
Bartlett TN 38135-9412
QUINN, Megan Louise FR
12277 Macon Rd, Collierville TN 38017-4851
QUINT, Shawn Adam SR
1580 Far Dr, Cordova TN 38016-1643
QUINTAL XIX, Jose Israel D1
Calle 3 No 302 San Pedro Uxmal, Merida 97203
QUON, Kristel Marie SO
2329 Brannick Dr, Bartlett TN 38134-5904
QURAN, Dannia FR
6624 Star Valley Dr, Bartlett TN 38134-3893
QURAN, Shadin Ayesh JR
6624 Star Valley Dr, Bartlett TN 38134-3893

R

RABALAIS, Mary E SP
3571 Midland Ave Apt 4, Memphis TN 38111-5939
RABB, Ginia FR
4767 Bloomfield Dr, Memphis TN 38125-3342
RABINOWITZ, Micah Levi SR
1161 Sunriver Cv, Collierville TN 38017-3394
RABURN, Katie Anne FR
1890 Planters Rd, Olive Branch MS 38654-9131
RACH, Amanda Michelle O1
30 Mapleridge Dr, St Andrews MB R1A 245
RACHIELE, Daniel James SR
2176 Misty Hollow Cv, Germantown TN 38138-4118
RACHIELE, Katherine Jane JR
2176 Misty Hollow Cv, Germantown TN 38138-4118
RACKHAM, Misty Anne SR
359 Bowden Dr, Covington TN 38019-5691
RACKLEY, Amanda Michelle FR
6307 Fairway Hill Cv, Bartlett TN 38135-9153
RADA, John Burton SR
1717 Falling Leaf Dr, Germantown TN 38138-2320
RADCLIFF, Terry L SO
516 Bonnell Ave, Memphis TN 38109-7304

RADER, Christina Marie SO
5106 Guffin Rd, Bartlett TN 38135-6188
RADETSKIY, Evgeny D1
439 Haynes St, Memphis TN 38111-1815
RADLEY, Kyle Thomas SR
3640 Saint Philip Dr, Bartlett TN 38133-4216
RAOTKE, Samantha Kay P3
3915 Cherokee Woods Way Apt 20,
Knoxville TN 37920-2299
RAFFEL, Nina Elizabeth JR
2123 Longlane Dr, Memphis TN 38133-7051
RAGAN, Shelby Alexis HS
549 Johnash Ct, Collierville TN 38017-1792
RAGGHIANTI, Christopher Robert GR
17340 Highway 196, Eads TN 38028-3030
RAGHU, Deepthi GR
2-2-647/207,Central Excise Col, Bagh Amberpet,
Hyderabad 500013
RAGLAND, Margaret H GR
1806 Adair Bridge Cv Apt 1,
Germantown TN 38138-3162
RAGLAND, Valerie Thomas GR
42 Austin Cv, Jackson TN 38305-6285
RAGLE, Lauren Elizabeth O1
11591 Milton Ridge Cv, Arlington TN 38002-5054
RAGSDALE, Garrett Thomas JR
1321 Pinnacle Point Dr, Collierville TN 38017-1365
RAGSDALE, Logan Andrew SO
558 Carrington Ave, Brighton TN 38011-4235
RAGSDALE, Stephanie Katherine JR
695 University St, Memphis TN 38107-5138
RAHIM, Ayesha Y JR
623 Exchange Ave, Memphis TN 38105-3747
RAHIM, Oalya A SR
806 N Watkins St, Memphis TN 38107-4462
RAHMAN, A K M Mahbubur GR
318/A MMH Hall, Jahangirnagar U, Dhaka 1342
RAHMAN, Md Mahbubur O1
C/O, Mir Ouasem, 8/1, Silcon Villa (9th Floor), Apt No
901, Segunbagicha,
Dhaka 1000
RAHMAN, Silsila FR
8325 Red Creek Dr, Cordova TN 38016-8544
RAHME, Michael Nicholas GR
140 Cedar Ln Apt C, Augusta GA 30907-0645
RAHN, Xenia FR
Marienstrasse 31, Hamburg
RAI, Binod Kumar GR
Gauriganj-8, Thekitola, Jhapa
RAIFORD, Timire FR
4950 Pheasant Ridge Cv, Memphis TN 38141-0202
RAIMEY, DeEra Antrece SR
167 Shelby Dr, Holly Springs MS 38635-1724
RAINER, Angela Michelle JR
24 Starwood Cv, Jackson TN 38305-5601
RAINER, Brent FR
7536 Port Albert Ln, Memphis TN 38133-5138
RAINER, Raven S FR
2177 Piedmont Ave, Memphis TN 38108-3023
RAINES, Allison Senter P1
9205 Beaver Valley Ln, Cordova TN 38018-7718
RAINES, Elizabeth Ann SR
433 Sanders Bluff Rd, Humboldt TN 38343-8545
RAINES, Eron Raymond SR
294 Fitzgerald Rd, Jackson TN 38301-7885
RAINES, James Arthur O1
612 S Cox St, Memphis TN 38104-5303
RAINES, Katelyn FR
307 Tipton St S, Munford TN 38058-6404
RAINES, Katherine Ellen FR
3166 Joffre Ave, Memphis TN 38111-3431
RAINES, Samuel Guy SR
294 Fitzgerald Rd, Jackson TN 38301-7885
RAINES, Susannah Virginia SR
91 Caldwell Rd, Jackson TN 38301-7712
RAINES, William Hunter P3
9205 Beaver Valley Ln, Cordova TN 38018-7718
RAINEY, Amanda G SR
1940 Yorkhaven Dr, Horn Lake MS 38637-4148
RAINEY, Austin Taylor P3
7425 Meadow Rise Cv, Memphis TN 38119-9012
RAINEY, Chelsea L SR
411 Williamsburg Ln, Memphis TN 38117-3622
RAINEY, Felynncia Renee O2
1875 2nd Cv Apt 4, Memphis TN 38134-9368
RAINEY, Ryan C SR
2588 Kilgore Cv, Memphis TN 38133-5151
RAINWATER, Thomas Benjamin SR
1432 Harbert Ave, Memphis TN 38104-4803
RAITERI, Rebekah White SR
300 Susanne Dr, Oakland TN 38060-3471
RAJAK, Nadja FR
12246 Longleaf Oak Trl, Arlington TN 38002-8434
RAJANI, Mehak HS
1040 Legacy Lake Trce Apt 204,
Collierville TN 38017-8753
RAKESTRAW, Jeff L SR
6193 Quince Rd, Memphis TN 38119-7525
RAKESTRAW, Jeffrey Daniel JR
3568 Cowden Ave, Memphis TN 38111-6002

FIRST SOUTH FINANCIAL
TIGER BANKING CENTER
Free Checking For Students, Faculty And Staff • Free Internet Banking • No Minimum Balance, No Monthly Fee • Unlimited Transactions • Free Tiger Debit Card
(901) 678-4040 • www.firstsouth.com • 209 Rawlins Service Court (Above The Campus Bookstore)

RAKOW, Ellen Marie GR
6073 Barrentine Dr, Bartlett TN 38134-5933

RAKOW, Jeanine Hornish D1
6073 Barrentine Dr **678-2026**
Bartlett TN 38134-5933

RALEY, John Philip JR
11165 Black Sheep Dr, Arlington TN 38002-4143

RALLS, Justin Von JR
7277 Stone Garden Dr, Olive Branch MS 38654-6419

RALPH, Morgan Elizabeth JR
317 Green Trail Cv, Cordova TN 38018-7311

RALPH, Olivia Marie 5Y
3005 Bramblebush Ln, Lakeland TN 38002-4171

RALPH, Steve GR
1056 Woodland Glen Dr, Cordova TN 38018-6635

RALSTON, Cecelia Dean FR
749 W Snowden Cir, Memphis TN 38104-4712

RAMACUS-BUSHNELL, Desiree Gabrielle D1
1772 Madison Ave Apt 5, Memphis TN 38104-2671

RAMAGE, Ericka Lynn SR
1402 Carlton Ridge Dr, Cordova TN 38016-7614

RAMANADHAM, Dinesh Kumar GR
D.No 4-62/A, MIG 99, Guttavari, Satrampadu, Eluru 534007

RAMAPRASAD, Ganesh FR
9647 Woodland Manor Cv, Cordova TN 38018-3607

RAMBO, Robert D SR
867 Chatwood St, Memphis TN 38122-3524

RAMETTA, Kelly Anne SR
1381 Marhill Cv, Cordova TN 38016-7609

RAMEY, Cheryl Ann JR
3533 Marion Ave, Memphis TN 38111-5728

RAMEY, Crystal Lynn SR
3649 Hendricks Cv, Memphis TN 38111-5339

RAMEY, Stephenie Wren FR
6125 Greenlee St, Arlington TN 38002-8082

RAMIREZ, Benita SD
1718 Myrna Ln, Memphis TN 38117-7010

RAMIREZ, Jonatan FR
6415 Kindness Cv, Memphis TN 38115-6509

RAMIREZ, Nicole Alvarado GR
4078 Hilldale Ave, Memphis TN 38117-1512

RAMIREZ, Vanessa Edith FR
8320 Bogey Dr Apt 106, Memphis TN 38125-5315

RAMOS, Ashley SO
2016 McIntosh Rd, Paris TN 38242-8109

RAMOS, Ashley Paige SO
3160 Marcia Louise Dr, Southaven MS 38672-6752

RAMOS, Heaven L SD
5758 Tangle Oaks Dr Apt 3, Memphis TN 38134-8972

RAMSBOTTOM, Robert Daniel GR
1715 Duail Hollow Rd, Memphis TN 38120-4449

RAMSEY, Jessica Lynn HS
6936 Briarhill Dr, Bartlett TN 38135-1606

RAMSEY, Phillip S SR
815 Polo Run Dr, Collierville TN 38017-7301

RAMSEY, Renee Langston GR
315 W Cherry Cir **678-2681**
Memphis TN 38117-3015

RAMSEY, Stephanie SR
8866 Duailwood Cv, Cordova TN 38018-7453

RAMSHUR, John T D1
5593 Heather Oak Dr, Lakeland TN 38002-8536

RAMSON, James Eubanks JR
8368 Phillipson Way, Memphis TN 38125-3307

RANDALL, Ashley Elizabeth SR
2342 Birchton Dr, Germantown TN 38139-5251

RANDALL, Christopher Curtis HS
1575 Huntley Cv, Collierville TN 38017-7318

RANDALL, Ethan Andrew GS
5060 Fireoak Cv, Arlington TN 38002-4816

RANDALL, Lindsey E SR
9116 Belle Fleurs Cv, Germantown TN 38139-7802

RANDALL, Melissa Stephanie JR
1000 Sutton Pl Apt 1322, Horn Lake MS 38637-1466

RANDALL, Robert A SR
856 Lancelot Cir, Collierville TN 38017-6713

RANDALL, William Robert GR
670 Whispering Dak Dr Apt 202, Southaven MS 38671-7188

RANDLE, Blake Edward SR
42 Fox Trot Ln, Atoka TN 38004-7777

RANDLE, Casey Leigh FR
4804 Olds Ave, Memphis TN 38128-4847

RANDLE, Donny Lee SD
1081 Center Ridge Rd, Collierville TN 38017-9206

RANDLE, James A JR
7345 Creek Bend Dr, Memphis TN 38125-3026

RANDLE, Karlee Ann FR
2996 Christoval St, Memphis TN 38133-3908

RANDLES, Kriston Kathleen SD
99 N Main St Apt 610, Memphis TN 38103-5004

RANDOLPH, Abbey L SD
6578 Birch Walk Dr, Memphis TN 38115-6660

RANDOLPH, Brandon Artez SR
33 Mossy Oak Trl, Jackson TN 38305-8585

RANDOLPH, Carl SR
550 Old Hickory Blvd Apt 36A, Jackson TN 38305-2959

RANDOLPH, Jasmine Linda Kay JR
3287 Southern Ave Apt 9, Memphis TN 38111-8323

RANDOLPH, Rhonda Lynn SR
3007 Laurel St, Humboldt TN 38343-2054

RANDOLPH, Sulaiman H GR
2312 Ashford Dr, Chattanooga TN 37421-1831

RANDOLPH, Tiffany S SR
1035 Hudson St, Memphis TN 38112-1538

RANDOLPH, Victoria D JR
550 Old Hickory Blvd Apt 36A, Jackson TN 38305-2959

RANDOLPH, William Brian SD
1650 Dak Ridge Rd, Dbion TN 38240-3438

RANGE, Johnathan FR
7619 Spring Morning Ct, Memphis TN 38125-2841

RANGEL, Maria Susana SD
2881 Cela Rd, Memphis TN 38128-5703

RANJHA, Monawar Akbik GR
9372 Lake Bridge Dr, Lakeland TN 38002-4281

RANKIN, Stephanie Marie JR
8079 Sag Harbor Cir Apt 301, Cordova TN 38016-1728

RANKINS, Victoria Daniel SR
5076 Frankie Ln, Memphis TN 38109-7377

RANSFER, Tara Danita JR
5949 Debbie Crest Dr, Memphis TN 38115-1613

RANSDM, Ashley Tenille JR
2989 Carnoustie Rd, Memphis TN 38128-5119

RANSOM, Racquel Clinique FR
1977 8oyle Ave, Memphis TN 38114-4631

RANSOM, Shermondria Yvett SD
4561 Brindley Dr, Memphis TN 38128-1392

RANSOM-ECTOR, Russia Tameko SD
2756 Summit Arbors Cir Apt 205, Memphis TN 38128-0975

RANSON, Jay R GS
2027 Courtland Pl, Memphis TN 38104-4139

RANSONE, Alexander Shepherd GR
1424 Alydar Dr, Collierville TN 38017-9156

RANZ, Cherri LaShelle JR
5935 Airways Blvd Apt 303, Southaven MS 38671-1871

RAO, K P Preeti D1
9-8 Hudco Place, Andrews Ganj, New Delhi 110049

RAO, Rupa R SR
9124 Grovelawn Cv E, Germantown TN 38139-5689

RAPHAEL, Gabrielle Le'Shea FR
4541 Charity Glen Dr, Bartlett TN 38135-1261

RAREY, Eli Benjamin GR
1128 Sunstar Dr, Cordova TN 38018-0712

RASBACH, Elise Amber SR
6302 Ferncrest Dr, Bartlett TN 38135-1118

RASBERRY, Freddie Chandler GR
115 Abbey Rd, Dakland TN 38060-3494

RASOUL, Seema Subhi FR
8001 Cd Smith Rd, Germantown TN 38138-7134

RASPA, Amanda Leigh SR
47 S Mendenhall Rd, Memphis TN 38117-3315

RAST, Kristen JR
34 Warfield Cv, Jackson TN 38305-1610

RAST, Mary Beth SR
285 Weatheridge Dr, Jackson TN 38305-9645

RASTALL, Lucas H SP
2714 Tangbourne Dr, Memphis TN 38119-8548

RASTALL, Sophie Hana SR
2714 Tangbourne Dr, Memphis TN 38119-8548

RATCHFORD, Debbie Kaye SD
2566 Rasco Road Ext, Southaven MS 38672-6322

RATCLIFF, Philip Meredith JR
693 New York St, Memphis TN 38104-5537

RATLIFF, Ashley FR
268 Honduras Rd, Memphis TN 38109-6559

RATLIFF, DeUna Briejon HS
1660 Belledeer Dr E, Cordova TN 38016-0428

RATLIFF, James Daniel JR
5179 Water Point Dr, Memphis TN 38141-0264

RATTNER, Ashley Kirsten GR
3839 Kearney Ave, Memphis TN 38111-6733

RATTON, David A P3
10 S Main St Apt 1202, Memphis TN 38103-2495

RAVENCRAFT, Amy Michelle SR
2323 McIngvale Rd Apt 1216, Hernando MS 38632-6717

RAWIE, Spencer SD
4100 Good Springs Loop, Williston TN 38076-3540

RAWLES, Carolyn A FR
5925 Birdie Cv Apt 8, Memphis TN 38115-2194

RAWLS, Barbara SR
820 N McNeil St, Memphis TN 38107-4433

RAWLS, Valentina Nicole FR
4894 Autumn Leaf Dr, Memphis TN 38116-1106

RAWSON, Monica N JR
8751 Grandbury Pl, Cordova TN 38016-5233

RAY, Andrew F GR
611 Rillbrook Dr, Collierville TN 38017-1857

RAY, Andrew Patrick JR
8526 Deerfield Ln, Germantown TN 38138-6234

RAY, Audrey Jennings FR
8526 Deerfield Ln, Germantown TN 38138-6234

RAY, Carl D FR
270 Honduras Rd, Memphis TN 38109-6559

RAY, Chantelle FR
160 Shady Maple Dr, Clarksville TN 37043-6234

RAY, Desman FR
3406 Clarke Rd, Memphis TN 38115-3523

RAY, Donna Webb GR
4390 Jessica Dr, Southaven MS 38672-6474

RAY, Emilee FR
4201 Highway 77, Newbern TN 38059-3677

RAY, Franklin W PB
1926 Walworth Ct, Germantown TN 38138-3626

RAY, James Patrick-Andrew SD
129 Varanda Cv, Collierville TN 38017-2351

RAY, Jessica L SD
1994 Cloverdale Dr, Memphis TN 38114-2937

RAY, Jonathan Samuel SD
929 Winchester Rd, Memphis TN 38116-3150

RAY, Nancy Katherine 5Y
2795 Burrows Farm Cv, Germantown TN 38138-8803

RAY, Philip A SD
9169 Forest Hill Ln, Germantown TN 38139-7907

RAY, Princess Maria SD
4331 High Ridge Pt, Memphis TN 38125-5012

RAY, Robert Caleb SR
401 Galilee Church Rd, Brighton TN 38011-6872

RAY, Shawn Shibley GR
7153 Chena Bay Ln, Cordova TN 38018-7942

RAY, Tovah Michelle FR
9 N 2nd St Apt 1402, Memphis TN 38103-2666

RAYBON, Delmonicka LaShawn FR
3826 Crouch Dr, Nashville TN 37207-3643

RAYFIELD, William Wesley D1
121 Amitola Dr, Cropwell AL 35054-3935

RAYFORD, Andrew L SR
8310 Bogey Dr Apt 104, Memphis TN 38125-5318

RAYFORD, Kiara K SD
1021 Ramona St, Memphis TN 38108-3025

RAYFORD, Shaniqua SD
5672 Falling Bark Dr, Memphis TN 38134-6672

RAYFORD, Shawanda Renee SD
4538 Cedargreen Cv, Memphis TN 38128-7411

RAYFORD, TaCouria Rena JR
3452 Rainwood Dr, Nashville TN 37207-2214

RAYMAN, Shelby Lauren SD
5241 Summer Wind Ln, Arlington TN 38002-9598

RAYMONO-KING, Jessica FR
3899 Dak Branch Cir W, Bartlett TN 38135-0211

RAYNER, Jackie Nicole SD
4741 S Milnor Dr, Memphis TN 38128-4813

RAZMI, Misbah Maaheen GR
M-32, 2416, Maharashtra Housin, Yerwada, Pune 411006

RAZOR, Jessica LaTese JR
7205 Chevy Chase, Memphis TN 38125-2610

REA, Zachary Keith JR
1418 Leery Cv, Cordova TN 38016-6695

REAL, Amelia JR
212 Autumn Valley Dr, Alamo TN 38001-3519

REAMES, Justine Elenna JR
175 Capital Way Apt B22, Atoka TN 38004-7935

REAMS, Andrew A JR
245 Gobelet Rd, Medon TN 38356-9188

REAMS, Dinah Ellis GS
245 Gobelet Rd, Medon TN 38356-9188

REAP, Taylor DeAnn SD
6553 Stephan Ridge Cv, Memphis TN 38135-2546

REASE, Brandon Marcus SO
3081 Curtis St, Memphis TN 38118-3406

REASONS, Jennifer T SD
2117 Oak Springs Dr, Cordova TN 38016-5346

REAVES, Amy Renae JR
2553 Hawkhurst St, Memphis TN 38119-7930

REAVES, Brittney Michelle FR
62 Misty Ridge Cv, Dakfield TN 38362-9770

REAVES, Henry Eugene GR
129 Heartland Ln, Memphis TN 38109-7474

REAVES, Randii FR
6112 Knightsbridge Dr, Memphis TN 38115-3307

REAVES, Tiffany Jean JR
6342 Trillium Trl, Memphis TN 38141-7177

REAVIS, Zachary Thomas SR
224 E Main St, Dresden TN 38225-1109

REBSTDCK, Adron Charles SD
925 Dak Ridge Rd, Dyersburg TN 38024-6545

REDD, Mary L FR
102 Alabama St, Sikeston MD 63801-2302

REDD, Riley Joseph FR
7386 S Beaman Cir Apt 202, Cordova TN 38016-3654

REDDEN, Emma Janine P1
9318 Wheatland Dr, Germantown TN 38139-3547

REDDEN, Jazzmine Shaniece PB
1237 Randall Dr, Memphis TN 38116-5615

REDDEN, Letitia Birdsong GR
2504 Stonebrook Dr, Nesbit MS 38651-8351

REDDEN, Terry James FR
4868 Whitworth Rd, Memphis TN 38116-7956

REDDICK, Harmonie Cooper SD
29204 Clocktower Dr, Franklin TN 37067-6174

REDDICK, Jon Bradley
29204 Clocktower Dr, Franklin TN 37067-6174

REDDIN, Anthony Wayne
1810 N Pisgah Rd, Henderson TN 38340-5317

REDDY, Rama Krishna
8-4-17/139, Plot No 139, Sai Ram Nagar Colony Champapet, Hyderabad 500079

REDICK, Brittni Helayne
2638 Van Der Veer Dr, Memphis TN 38133-4931

REDICK, Kaitlin Anne
2356 George R James, Eads TN 38028-9429

REDICK, Michael Allen
1848 Driftwood Ave, Memphis TN 38127-7308

REDMAN, Tiffany Ann
19 Brookhaven Dr, Rocky Point NY 11778-9300

REDMON, Jaclyn C
1160 Dogwood Hollow Dr, Nesbit MS 38651-83

REDMOND, Jimmie
185 Racine St, Memphis TN 38111-2709

REDMOND, Retisa
1854 Tant Rd, Memphis TN 38128-6823

REDUS, Kristine R
7180 Shady Oaks Dr, Bartlett TN 38133-8931

REECE, Aurtrell Claudell
2641 Whitney Ave, Memphis TN 38127-7444

REECE, Jeremy Luke
914 S Roselawn Dr, West Memphis AR 72301-2

REED, Alissa Chrishonne
3754 Grey Rd, Memphis TN 38108-2622

REED, Ashley Y
1516 E Mallory Ave, Memphis TN 38106-7819

REED, Brian Michael
9658 Blue Spruce Dr, Lakeland TN 38002-9323

REED, Brittany Nicole
6945 Hillindale Dr, Memphis TN 38133-6117

REED, Cecilla Charniece
30 Bethlehem Rd, PD Box 36, Waterford MS 38685-0036

REED, Celesta Leeann
4801 Ross Hollow Ln, Lakeland TN 38002-8778

REED, Cherelle Ashley
5925 Scottwood Cv, Memphis TN 38115-2174

REED, Chris A
8615 Thorncliff Fwy, Cordova TN 38016-8450

REED, Christine Davis
1930 Prado Ave, Memphis TN 38116-9328

REED, Clifford Blake
781 Lark Hill Cv, Collierville TN 38017-6132

REED, Corina Nichole
3780 Shallowhill Dr, Bartlett TN 38135-2326

REED, Jacob Nathaniel
1388 Ray Bluff Rd, Millington TN 38053-0726

REED, Jashley N
2682 Elmore Park Rd, Bartlett TN 38134-5911

REED, Jerrica Tenes
5193 Dunnellon Ave, Memphis TN 38134-5307

REED, Kalie
314 Watkins Rd, Drummonds TN 38023-2920

REED, Kelsey
2954 Poplar Woods Dr, Southaven MS 38672-7

REED, La'Kendra L
2104 Westchester Dr Apt 8, Memphis TN 38134

REED, Lauren Elizabeth
6879 Manslick Rd, Cordova TN 38018-1102

REED, Leighton Forest
1032 Eastwood Ter, Collierville TN 38017-1312

REED, Nichole Alexandra
1768 Cornelia Ln, Memphis TN 38117-7004

REED, Nikisha
1372 N Faronia Sq, Memphis TN 38116-6511

REED, Nykeba Leann
3370 Justine St, Memphis TN 38127-6908

REED, RaSheeda Latrell
6301 Midsummer Way, Memphis TN 38115-643

REED, Rosalyn Michelle
2059 Barnsbury Way Apt 1 ..... **309**
Cordova TN 38016-3857

REED, Shakitha N
7517 Bevy Ridge Ln **542**
Memphis TN 38125-3365

REED, Sierra Sade
1276 Meredith Way, Clarksville TN 37042-1516

REED, Terrance James
8946 Vorlich Cv, Cordova TN 38016-1003

REED, Theresa Karyn
3139 Wilcox Ave, Memphis TN 38111-3426

REED, Trevor
4187 Brookhill Ln, Bartlett TN 38135-1852

REED, Trinity L
1032 Eastwood Ter, Collierville TN 38017-1312

REED, Virginia Lou
172 Quito Drummonds Rd, Drummonds TN 38023-7247

REED, Whitney Irene
5149 Cotswold Ln, Memphis TN 38125-4543

REED, William Jadrien
1037 W Montebello Cir, Cordova TN 38018-840

REED, William Taylor
205 Walnut Rdg, El Dorado AR 71730-4262

EED, Zachary Maurice JR
1124 Charter Oak Dr, Memphis TN 38109-4906

EED-MORGAN, Eleta Joy GS
1315 Trail Run Ln, Cordova TN 38016-6690

EED-RICHARDSON, Jeffery Jamal FR
5261 Algiers Dr, Memphis TN 38116-8405

EDER, Andrea Ellis GS
622 Hawks Peaks Rd, Collierville TN 38017-8522

EDER, Brenda Faye GR
4024 Autumn Springs Cv, Memphis TN 38125-2647

EDER, Scarlett FR
4793 Park Ave, Memphis TN 38117-5623

EF, Anne Margaret D2
595 Valleybrook Dr, Memphis TN 38120-2705

EL, Mark Kendall SR
3873 Otter Dr, Memphis TN 38128-2417

ES, Benjamin Joel SO
3927 Earlynn Dr, Bartlett TN 38133-2048

ESE, Andrew Wade GR
1103 Casentino St, Cordova TN 38018-6921

ESE, Cherricka Sherrell FR
2225 Hunter Ave, Memphis TN 38108-2328

ESE, Christopher FR
40 Red Cedar Cv, Munford TN 38058-9613

ESE, Crystal G SO
1901 Oak Springs Dr, Cordova TN 38016-4075

ESE, Jessica Marie GR
18309 Monica St, Detroit MI 48221-2191

ESE, Michael Connor JR
3071 Eagle Dr, Memphis TN 38115-2807

ESE, Susannah M SR
1591 Wheaton St, Memphis TN 38117-7315

ESE, Suzanne Norman SR
2956 Central Ave, Memphis TN 38111-2406

ESE, Tinisha N FR
3328 Kirby Pkwy, Memphis TN 38115-3703

ESER, Christian GR
394 Winding River Cir Apt 406,
Memphis TN 38120-2919

ESER, William Lanier SR
3024 Oakleigh Cv, Germantown TN 38138-7658

EVES, Carol Y GR
7022 Amberly Way Dr **678-2622**
Cordova TN 38018-5625

EVES, Chelsea Lynn FR
2039 Clemmer Dr, Milan TN 38358-6849

EVES, Erica FR
11401 Charlotte Dr, Mabelvale AR 72103-3171

EVES, Janeta L JR
PO Box 1126, Southaven MS 38671-0012

EVES, Jennifer Renee SR
11414 Doublegate Ln, Eads TN 38028-9740

EVES, Jessica P1
PO Box 341814, Bartlett TN 38184-1814

EVES, Reginald SR
209 N Main St Apt 327, Greenville SC 29601-2178

GAN, Jennifer Lynn JR
3147 Anderton Springs Dr, Bartlett TN 38133-0972

GESTER, Malcolm Eugene SR
1906 Rushmeade Cir S, Memphis TN 38125-2883

GISTER, Theresa Anne JR
9388 Windsor Falls Loop, Arlington TN 38002-5390

HMEL, Lindsey Erin FR
1541 Highway 305 N, Olive Branch MS 38654-7447

HRER, Tannar O SR
2724 NW 23rd Ave, Camas WA 98607-9340

IBEL, John M FR
1439 George R James, Eads TN 38028-9430

ICH, Catherine Marie D1
479 Baugher Ave, Elizabethtown PA 17022-2282

ICH, Gretchin Marie JR
197 Greenbank Dr, Collierville TN 38017-1862

ICHARO, Jason Michael SR
3369 Thornfield Dr, Memphis TN 38134-7733

ICHARD, Sharon Elizabeth GR
2362 Longhorn Dr, Arlington TN 38002-8792

ICHERT, Tiago SR
Rua Argentina 230, Bairro Luther King,
Francisco Beltrao - 85605--380

ID, Antonisha Lanae FR
42 College Park Dr, Memphis TN 38126-6519

ID, Carlos Terell SR
609 Ragan St, Memphis TN 38106-6104

ID, Horace Andrew P1
882 Poplar Pines Dr Apt 301,
Memphis TN 38119-4850

ID, Jasmine C SR
3369 Greentree Vly Apt 13, Memphis TN 38119-5825

ID, Joseph Denard D1
84 W Buford Ellington Dr, Memphis TN 38111-7416

ID, Joseph Nolan FR
754 Woodland View Ln, Cordova TN 38018-6618

ID, Natalie FR
228 Cecil Ct S, Nashville TN 37207-1230

ID, Robert Woodson P1
269 Gwynn Hollow Cv, Germantown TN 38139-5693

ILY, Keil Stewart FR
95 E Nolley Dr, Collierville TN 38017-3565

ILY, Laura GR
772 Natchez Ln, Memphis TN 38111-2020

REILLY, Meredith Renee P8
87 N Aberdeen Dr, Munford TN 38058-6289

REILLY, Michael F P8
91 Delta Cv Apt 167, Memphis TN 38103-5901

REILLY, Patrick Neal SR
1316 Bray Park Dr E, Collierville TN 38017-3676

REINACH, Deborah R JR
4029 Hilldale Ave, Memphis TN 38117-1511

REISEDGE, Kyle SD
5701 Vantage Pt, Memphis TN 38120-2539

REISSER, Whitney Elise GR
1013 White Oak Ave, Maryville TN 37803-4846

REITAN, Nicole Elizabeth SO
5564 Mason Rd, Memphis TN 38120-1737

RELIFORD, Joshua J JR
4685 Bordeaux Pl, Olive Branch MS 38654-9304

REMMERT, Tiara FR
9011 Erie Cv, Olive Branch MS 38654-3741

REMUS, Sanitria Samone FR
680 N Hollywood St, Memphis TN 38112-1814

RENFRO, Allison Leigh P3
6107 Martingale Ln, Brentwood TN 37027-5711

RENFROE, Andrea L SR
3076 Queensgate Ave, Memphis TN 38118-5767

RENFRDE, Jeannie Lynn SR
Apt 1016, 37 N Arcadian Cir Apt 204,
Memphis TN 38103-5997

RENFROE, Kendall FR
201 Cima Dr, Goodlettsville TN 37072-2007

RENO, Kayla Renea 01
1235 Crews Rd, Wickliffe KY 42087-9399

RENO, Priscilla Anna SO
2455 Chiswood St, Memphis TN 38134-5201

RENSHAW, Maggie FR
47 Key Corner Rd, Halls TN 38040-5051

REPKO, Bryanna Maree SO
4049 Windward Cove Ln, Apison TN 37302-7580

REPLOGLE, Shelby SO
147 Latham Chapel Rd, Milan TN 38358-6028

REUBEN, Kezia B SR
5310 Cedar Bluff Dr, Memphis TN 38127-2110

REVAZ, Paul Kevin GR
306 Chatham Ln Apt 204, Cordova TN 38018-8006

REVELEE, Diane Marie SD
755 Gray Rd, Hohenwald TN 38462-2490

REVES, Benjamin Taylor 02
1681 Brookside Dr, Germantown TN 38138-2505

REYES, Daniel JR
1815 Dzark St, Memphis TN 38108-2144

REYMER, Crystal A SR
5356 Wilton Ave, Memphis TN 38120-1741

REYNA, Melissa Nicole GR
3571 Midland Ave Apt 9, Memphis TN 38111-5963

REYNOLDS, Anjila Rene' FR
2691 Drury Way Ln Apt 10, Memphis TN 38128-5436

REYNOLDS, Austin Parker HS
263 Glen Echo Rd, Collierville TN 38017-2333

REYNOLDS, Don C GR
116 Harbor Isle Cir S Bldg 117,
Memphis TN 38103-0886

REYNOLDS, Grant SO
1403 Parkside Dr, Maryville TN 37803-3125

REYNDLDS, Heath Lee GS
556 Autumn Meadows Ln, Collierville TN 38017-1658

REYNOLDS, Jerikka Nicole SO
3711 216th Pl, Matteson IL 60443-3709

REYNOLDS, Moira Ainsley 5Y
1419 Arbor Creek Ln, Nashville TN 37217-5058

REYNOLDS, Terrika Jenene SP
5413 Lake Village Dr, Memphis TN 38125-4106

REYNOLDS, Virginia Brennen
4241 Waymar Dr, Memphis TN 38117-2341

RHADFI, Zack FR
8506 Sweet Daks Cv, Germantown TN 38138-6278

RHEA, Melissa Annette SR
4576 Cardiff Cv, Memphis TN 38125-3564

RHEA, Toni SR
5665 Longacre Ave, Bartlett TN 38134-3473

RHEIN, Danielle Marie SR
8861 Briarwood Cv, Cordova TN 38018-6902

RHEW, Nicholas Daniel D1
3001 Hunters Ct, Evansville IN 47715-1539

RHOADS, Neysa Lynne GR
95 Hannibal Cv Apt 242, Memphis TN 38103-0971

RHODES, Alex Todd JR
480 Mayflower Rd, Ramer TN 38367-5229

RHOOES, Annette SR
1629 CAMPUS PDSTAL STA **678-2271**
MEMPHIS TN 38152-3815

RHODES, Anthony Jay SD
PO Box 42053, Memphis TN 38174-2053

RHODES, Ashleigh FR
6558 Karista St, Millington TN 38053-8262

RHOOES, Ashley FR
4975 Lake Villa Cv, Memphis TN 38125-3704

RHODES, Caitlin FR
9536 Rosemark Rd, Atoka TN 38004-7538

RHOOES, Chakolca L GR
5825 Crossings Blvd Apt 220,
Antioch TN 37013-3194

RHOOES, Claire Davies D1
579 Southern Pl **374-0804**
Memphis TN 38111-7506

RHODES, Danielle JR
5025 Gold Stream Ln, Memphis TN 38125-3476

RHODES, Evann Ashbe JR
1712 Saint Elmo Ave, Memphis TN 38127-4329

RHODES, Frank Hurt JR
1005 Philadelphia St, Memphis TN 38104-5825

RHODES, George Jerrell SD
3646 Spottswood Ave Apt 8,
Memphis TN 38111-5820

RHODES, John Alvin GR
913 Dickinson St, Memphis TN 38107-5034

RHODES, Joi GR
909 N Auburndale St, Memphis TN 38107-4508

RHODES, Jonathan SR
978 Windy Lou Ct, Memphis TN 38116-6329

RHODES, Keithia S JR
7567 Sledge Rd, Millington TN 38053-3019

RHODES, Kirneshia Michelle JR
4051 Longhollow Dr, Memphis TN 38128-3017

RHODES, Kristen Lynn JR
6109 Kevin Dr, Bartlett TN 38135-9402

RHODES, Meaghan A FR
9534 Ash Grove Cv, Germantown TN 38139-5640

RHODES, Morgan Michelle HS
9960 Rosemark Rd, Atoka TN 38004-7560

RHODES, Patrick Harold FR
8111 Sara Jane Ln, Bartlett TN 38133-2845

RHOOES, Stephanie Michelle SR
583 Tige Hopper Rd, Jackson TN 38305-9268

RHOOES, Taiasha Tameka JR
6911 Sauvignon Cv, Memphis TN 38141-7875

RHOOES, Tiffany Nicole SO
6680 Century Arbor Pl E Apt 30,
Memphis TN 38134-0112

RHYMER, Laramy Anne SD
13920 Desoto Rd, Olive Branch MS 38654-7841

RIAHINASAB, Tayebeh GR
No.16, Shahid Paberahneh Alley,
Khomini Shahr,Isfaha 84147-5614

RIALES, Kaitlin Louise JR
3975 Walnut Grove Rd, Bolivar TN 38008-8019

RIALES, Ryan Michael FR
5185 Zachery Run Cove, Arlington TN 38002

RIALES, Stephanie Renea SR
1414 Stable Run Dr, Cordova TN 38016-6675

RIAR, Kiran Alyne SR
1760 Locke Rd, Millington TN 38053-8628

RIAZ, Sanaa GS
1908 Links Cir Apt 10, Jonesboro AR 72404-0713

RIBNICK, Selina L SD
3760 Kimball Ave, Memphis TN 38111-6421

RICE, Ashley SR
8395 Dottley Dr, Southaven MS 38671-3608

RICE, Bradley Andrew GR
10846 E Shelby Dr **271-3719**
Collierville TN 38017-9308

RICE, Dara Katherine SR
9819 Frank Rd, Germantown TN 38139-8000

RICE, Donisha Danielle JR
3685 Daffodil Dr, Southaven MS 38672-9127

RICE, Dustin Matthew JR
7135 Manor Woods Ct, Germantown TN 38138-1903

RICE, Heather Chanell FR
1339 Chadwick Cir, Memphis TN 38114-3002

RICE, Jason SR
73 N Goodlett St, Memphis TN 38117-2203

RICE, Jeremy Elliott FR
13803 Lakewoods Ct, Prospect KY 40059-9029

RICE, Jordan SD
8395 Dottley Dr, Southaven MS 38671-3608

RICE, Joseph FR
3225 Tena Rea Cv, Memphis TN 38118-4449

RICE, Kayla Demornay SD
5240 Cresser St, Memphis TN 38116-8347

RICE, Kenisha Kenielle SO
3685 Daffodil Dr, Southaven MS 38672-9127

RICE, Laurie SO
6295 Henning Drysa Rd, Ripley TN 38063-8545

RICE, Lillian GR
4612 Tara Dr, Nashville TN 37215-4208

RICE, Michelle C JR
1013 Greenland Rd, Memphis TN 38134

RICE, Rachel FR
1195 Tuscumbia Rd, Collierville TN 38017-3599

RICE, Rachel Elaine SD
227 Lake Shore Dr, Munford TN 38058-3406

RICE, Sean E FR
4025 N Juneau St, Portland OR 97203-2056

RICE, Shanice SD
5355 Wagnon Cv, Memphis TN 38125-4275

RICE, Susan 5Y
273 S Mount Pleasant Rd, Collierville TN 38017-2751

RICE, Timothy Hugh SR
4405 Highway 76, Moscow TN 38057-6219

RICE, William A 5Y
1735 Lucado Rd **454-8638**
Atoka TN 38004-7346

RICE, Zack G JR
1016 Summer Springs Rd, Collierville TN 38017-9403

RICH, Arthur J GR
1476 Crestline Dr, Santa Barbara CA 93105-4635

RICH, Heather Michelle SR
707 Galaxy Dr, Jackson TN 38305-6663

RICH, Ryan Daniel P1
1201 Warner Ct, Brentwood TN 37027-7033

RICH, Sarah M GR
2459 Windy Oaks Dr, Germantown TN 38139-6331

RICH, Tekemia Rochelle SO
3005 Christine Rd, Memphis TN 38118-5722

RICH, Thomas Joseph JR
3370 Paxton Ct, Marietta GA 30066-3463

RICH, William R GR
146 Harbor Village Or Apt 201,
Memphis TN 38103-5870

RICHARD, Bennekia Dessirae JR
1639 Ash St, Memphis TN 38108-1928

RICHARD, Englene Kalyse FR
3915 Gavick Cv, Memphis TN 38125-2868

RICHARD, Latrenae Rochae FR
2550 Elms Court Dr Apt 3, Memphis TN 38128-6057

RICHARD, Samantha Desiree SR
70 Wilbourne Rd, Oakland TN 38060-4310

RICHARD, Tracy Sharnell P1
3310 Egypt Central Rd, Memphis TN 38128-1748

RICHARDS, Carol Christina GR
1868 Woodridge Cv, Germantown TN 38138-2612

RICHAROS, Dionne Lashaun FR
5441 Fontana Ave, Memphis TN 38115-3621

RICHARDS, Ella SO
4030 Point Church Rd, Memphis TN 38127-4109

RICHARDS, Joseph R SR
4498 Winterpark Dr, Memphis TN 38141-7874

RICHARDS, Latasha GR
4226 Three Wishes Cv, Olive Branch MS 38654-7464

RICHARDS, LaToya E SR
3976 Denver St **358-3511**
Memphis TN 38127-4002

RICHAROS, Duishandrea Briana SR
707 Eva St, Memphis TN 38112-1805

RICHAROS, Scott Alan GR
1874 Pheasant Acre Ln W, Cordova TN 38016-5066

RICHAROSON, Abigail Brown E0
3076 Rising Sun Rd, Lakeland TN 38002-9212

RICHAROSON, Alexis Andrea SR
2231 Henry Ave, Memphis TN 38108-3235

RICHAROSON, Antoine M SR
4422 Dakden Cv, Memphis TN 38125-3895

RICHAROSON, April JR
7239 Eggleston Rd, Memphis TN 38125-2110

RICHARDSON, Britney Camille JR
4992 Horizon Cv, Memphis TN 38125-4733

RICHARDSON, Carmen Ronique SR
287 W Waldorf Ave, Memphis TN 38109-1550

RICHARDSON, Chanctres DeRalle FR
270 Maidelle Cv, Hernando MS 38632-2355

RICHARDSON, Charmica Cierra SD
3946 Camelot Ln Apt 1, Memphis TN 38118-3816

RICHARDSON, Cortney Corshawn SR
278 Charter Ave, Memphis TN 38109-6504

RICHARDSON, Dana Kathleen SR
590 McCutchen St, Ridgely TN 38080-1608

RICHARDSON, Danielle Marie 5Y
129 Talbot Ave Apt 102, Memphis TN 38103-4328

RICHAROSON, Danielle Rashana SR
3749 Ladue St, Memphis TN 38127-4873

RICHAROSON, Dionysia Angelique SR
1914 Walworth Ct, Germantown TN 38138-3626

RICHAROSON, Domonique Nicole JR
734 Glankler St, Memphis TN 38112-2312

RICHAROSON, Elesa Lynnett SO
2783 Northmeade Ave, Memphis TN 38127-4875

RICHARDSON, Gerald Wayne SR
1329 Alamo St, Memphis TN 38114-5102

RICHARDSON, Gregory Ryan SR
7185 Ransdorp Dr, Memphis TN 38133-4920

RICHAROSON, Jachel FR
5847 Foxdale Rd, Memphis TN 38115-3117

RICHAROSON, Jason F FR
PO Box 17448, Memphis TN 38187-0448

RICHARDSON, Jennifer Lynn JR
8660 Dena Cv E, Cordova TN 38018-7306

RICHAROSON, Jonathan O'Neal P1
255 Suffolk Rd, Mobile AL 36608-3337

RICHARDSON, Karen Denise SO
PO Box 41166, Memphis TN 38174-1166

RICHARDSON, Leon Tyrone JR
1088 Forrest Ave, Memphis TN 38105-2407

RICHARDSON, Michael Collins SR
9660 Woodland Hills Dr, Cordova TN 38018-6679

RICHARDSON, Nicholas Brady SO
7705 Ward Rd, Millington TN 38053-6113

RICHARDSON, Parker Wallace SD
441 Pine Grove Dr, Collierville TN 38017-1727

RICHAROSON, Pryce SO
602 Lucy Ave, Memphis TN 38106-3102

RICHARDSON, Ryan D SR
9949 Camron Dr, Cordova TN 38016-6610

FIRST SOUTH FINANCIAL
TIGER BANKING CENTER
(901) 678-4040 • www.firstsouth.com • 209 Rawlins Service Court (Above The Campus Bookstore)
Free Checking For Students, Faculty And Staff • Free Internet Banking • No Minimum Balance, No Monthly Fee • Unlimited Transactions • Free Tiger Debit Card

RICHARDSON, Ryan Darnell JR
5856 Diplomat Pl, Memphis TN 38134-5585
RICHARDSON, Samantha Lynn FR
3958 Wales Ave, Memphis TN 38108-2176
RICHARDSON, Sharon Denise GR
6634 Birch Run Ln **67B-2714**
Memphis TN 38115-5208
RICHARDSON, Shelby Renee FR
10065 Meadow Ln, Olive Branch MS 38654-4130
RICHARDSON, Sheridan Cheyenne JR
805 Callahan Pl, Franklin TN 37067-1373
RICHAROSON, Siantra C 5Y
4428 Julia Cv, Millington TN 38053-7100
RICHAROSON, Sir Walter Louis GR
993 Hale Rd, Memphis TN 38116-6304
RICHAROSON, Valisha N FR
5446 Forest Creek Cv, Memphis TN 38141-0530
RICHAROSON, Wesley Paul SO
441 Pine Grove Dr, Collierville TN 38017-1727
RICHENS, Mary Jane Manfer
5665 Buxbriar Ave, Memphis TN 38120-1829
RICHERSON, Mary Katelyn JR
3450 Annarose Dr, Bartlett TN 38133-2615
RICHEY, James Swearengen FR
72 Harper St, Atoka TN 38004-7623
RICHEY, Jana Swearengen D1
1838 S Parkway E **346-1750**
Memphis TN 38114-1911
RICHEY, Stephanie Rose GR
8715 Macon Rd, Cordova TN 38018-6104
RICHMOND, Alyce B SR
7680 Callaway Hills Cv, Memphis TN 38125-4750
RICHMOND, Braxston D'Neil SR
1989 Elkmont Rd, Memphis TN 38116-8149
RICHMOND, Christopher SD
5985 Carriage Dr, Bartlett TN 38134-5505
RICHMOND, Cory SD
4560 Bassett Hall Dr, Memphis TN 38125-3434
RICHMOND, Crystal Denise JR
4862 Blue Wing St, Memphis TN 3B141-0741
RICHMOND, Gary FR
4645 Ross Rd, Memphis TN 38141-7B54
RICHMOND, Jasima HS
791 Ledbetter Ave, Memphis TN 3B109-5001
RICHMOND, Joann SO
393 Whiteville Ave, Memphis TN 3B109-5B23
RICHMOND, Joyce 5Y
3940 Powder Mill Rd, Memphis TN 3B125-5057
RICHMOND, Lavysia Lamai GS
7315 Free Ave, Bedford DH 44146-5429
RICHMOND, LaYvonne Yvette GS
5434 Harvey Pointe Ln **226-2121**
Memphis TN 38125-4206
RICHMOND, Myesha Shuntara SD
201 Williams Rd, Byhalia MS 38611-B493
RICHMOND, Paris Kiara FR
2655 Walnut Rd, Memphis TN 38128-6116
RICHMOND, Tiara FR
6670 Chesapeake Dr, Memphis TN 38141-1210
RICHTER, Elizabeth Susan B GR
5240 Collingwood Rd, Memphis TN 38117-3403
RICHTER, Jessica Anne SR
1358 Jane Eyre St, Bartlett TN 38134-7718
RICHTER, Kenneth Geoffrey D1
20B16 Noble Ter Unit 316,
Potomac Falls VA 20165-8410
RICHWOOD, Jordan Mireille FR
56 W 39th Ave, San Mateo CA 94403-4547
RICK, Tasha Rae SR
7307 Brian Casey Cv, Bartlett TN 38133-3980
RICKERT, Jacob Ryan SO
3903 Oak Branch Cir E, Bartlett TN 38135-0224
RICKETTS, Jeffrey Don GR
2723 Surrey Park Dr, Bartlett TN 38134-4654
RICKMAN, Lauren J 5Y
1724 Ridge Oak Pl Apt 4 ..... **362-66BB**
Memphis TN 38120-4330
RICKMAN, Linda Fontana GR
53 W Walnut Grove Cir, Memphis TN 38117-2213
RICKS, Beverly Ann SR
617 Newsom Rd, Coldwater MS 38618-3436
RICKS, Mary A GR
2305 Meadowood Cv, Dyersburg TN 38024-5238
RICOSSA, Grant Matthew FR
1756 Wood Oak Dr, Cordova TN 3B016-5010
RICOSSA, Tyler Brown SR
1756 Wood Oak Dr, Cordova TN 38016-5010
RIDOICK, Zachary Joseph FR
1766 Weiner Rd, Memphis TN 3B10B-2961
RIOOLE, Dennis
7340 Woodstock Cuba Rd, Millington TN 38053-6128
RIODLE, Jacob Dylan FR
3982 Canterbury Dr, Memphis TN 3B122-1509
RIOOLE, Jennifer Lynn SD
1337 Oak Ridge Dr, Memphis TN 38111-7307
RIOOLE, Jeremy Derell SR
3220 Remington Trce Apt 203,
Memphis TN 38119-9195
RIOOLE, Jordan Ashley SR
8181 Kimridge Dr, Germantown TN 38138-2419

RIDGWAY, Kimberly E GR
500 Shady Grove Rd, Williston TN 38076-3104
RIDLEY, Breana Ciara FR
7607 Heatherstone Ln, Plainfield IL 60586-5367
RIDLEY, Christina FR
549 Summitt St, Memphis TN 38104-5314
RIDLEY, Jocelyn N GR
2760 Misty Bay Dr, Arlington TN 38002-8198
RIDLEY, Michael Christopher SD
1726 Randolph Pl Apt 2, Memphis TN 38120-4353
RIOLEY, Sean Colby FR
2814 Hody Dr, Nashville TN 37206-1532
RIEGLER, Zachary Todd FR
2752 Madison Ave, Memphis TN 38111-2018
RIELI, Michael James SD
1527 N Parkway, Memphis TN 38112-4913
RIET, Ago-Erik D1
Umera 18-3, Tallinn
RIFFE, Brittney FR
PO Box 171, Yorkville TN 38389-0171
RIGGINS, John Bradley GR
5220 Robin Cir Apt 204, Southaven MS 38671-6339
RIGGINS, Mariah Alisa SR
3546 Morning Dew Ln, Bartlett TN 38133-2824
RIGGS, Zachery William FR
3615 J Alan Dr, Bartlett TN 38135-2363
RIHANI, Khaled Ameen GR
4383 Tantallon Ln Apt 303, Memphis TN 38125-2899
RILES, Barbara Jean SR
3483 Sealy Ave, Memphis TN 38118-8166
RILEY, Amanda Joy GR
814 Glaze Cv, Collierville TN 38017-1549
RILEY, Andrew Patrick SR
3168 Star Gaze Cv, Bartlett TN 38134-3879
RILEY, Brandon D 5Y
3199 Estes St, Memphis TN 38115-2906
RILEY, Cherish Renee 5Y
261 Walnut Leaf Dr, Cordova TN 3801B-7416
RILEY, D'Andrea Danielle Jones SR
3419 Emily Pl Apt 7, Memphis TN 3B115-1469
RILEY, Deadra FR
4705 Gloria Rd, Memphis TN 38116-7711
RILEY, Harold Clifton FR
2163 Corning Ave, Memphis TN 38127-4512
RILEY, Kenya Lynetta JR
36B9 Hyacinth Dr, Memphis TN 38115-4893
RILEY, Konstance N SR
B111 Windersgate Dr, Olive Branch MS 38654-1248
RILEY, Lauren Elizabeth JR
3168 Star Gaze Cv, Bartlett TN 38134-3879
RILEY, Molly Ashford JR
6652 N Duail Hollow Rd, Memphis TN 38120-4447
RILEY, Pamela Michelle SR
36 Mulberry Dr, Bethel Springs TN 3B315-4422
RILEY, Samantha Renee SD
6525 Lost Dak Dr Apt 3, Memphis TN 38115-3757
RILEY, Tierra Monique SR
4B14 Craigmont Dr, Memphis TN 38128-4829
RIMMER, Ashley Paige SR
11247 Brooksie Thompson Rd,
Bath Springs TN 3B311-4246
RIMMER, Kara Lynn JR
1303 Crossmont Cv, Cordova TN 38016-0129
RIMMER, Leslie Ranesha SR
3759 Hanna Dr, Memphis TN 3B12B-3205
RING, Jonathan J P1
45 Bonne Terre Cir, Eads TN 3B028-3352
RINGOLO, Amber Nichole GR
2452 W Gemini Cv, Bartlett TN 3B134-5436
RINKE, Julie Anne FR
1626 Stanhope Cv, Collierville TN 3B017-3292
RIPPERTON, Ryan J SR
3478 Starway Dr, Bartlett TN 38135-2454
RIPSKI, Kevin D SD
6032 Tracy Rd, Atoka TN 38004-7558
RISCH, Theodore John GR
441 S Prescott St, Memphis TN 3B111-4435
RISENHOOVER, Sara Ann SR
10245 Palmer Dr, Olive Branch MS 3B654-3330
RISER, Rebecca M GR
1631 Shadowmoss Ln, Germantown TN 38138-2423
RISHER, Danielle K SR
777 River Park Dr, Memphis TN 3B103-0859
RIST, Tyler SD
127 Bay Pointe Ln, Madison AL 35758-8350
RITCH, Carolyn Elizabeth SR
B005 Sundown Ln, Bartlett TN 38133-2852
RITCHIE, Jordan Charles FR
6000 Duince Rd, Memphis TN 38119-7211
RITTER, Jacob FR
PO Box 248, Munford TN 38058-0248
RITTER, Lacy FR
947 Chatwood St, Memphis TN 38122-5007
RITTINGER, Casey EJ FR
149 Harvey Ln, Munford TN 38058-6442
RITTMAN, Jana Tribue SR
6900 Southknoll Ave, Millington TN 38053-3017
RIVAS, Kathy Michelle SR
5290 Grapewood Cv, Memphis TN 3B134-5308

RIVERA, Jessica Nicole JR
PO Box 451, Cordova TN 38088-0451
RIVERA, Kara Michelle SR
3833 Altruria Rd, Bartlett TN 38135-1545
RIVERA, Lauren Jeaneane GR
3935 Stuart Rd, Memphis TN 38111-6513
RIVERA, Shanina N JR
1886 Andover Cv, Memphis TN 38109-6004
RIVERS, Andrew FR
2703 Crossvine Cv N, Cordova TN 38016-8448
RIVERS, Edward Dmor JR
5017 Bubbling Creek Ln Apt 105,
Millington TN 38053-4468
RIVERS, Errol FR
7555 Starfire Cv, Memphis TN 38125-4760
RIVERS, Michael John FR
137 Miller Dr, Marion AR 72364-8005
RIVERS, Nathan Michael JR
2703 Crossvine Cv N, Cordova TN 38016-8448
RIVES, Jesselyn FR
5878 Brierfield Ave, Memphis TN 38120-2310
RIZK, Atina Tewfik P3
4508 Barfield Rd, Memphis TN 38117-2414
ROACH, Angie Elizabeth GR
963 Sullivan Bend Rd, Mount Juliet TN 37122-3914
ROACH, Anna Ford SR
9186 Chestwick Dr, Germantown TN 38139-5511
ROACH, Thomas Alexander SD
441 Royal Elm Dr, Collierville TN 38017-1724
ROAN, Stephen V GR
5395 N Angela Rd, Memphis TN 38120-1903
ROANE, Ann Wingate
162 E Goodwyn St **524-4100**
Memphis TN 38111-2514
ROATEN, Joy L GR
1109 Natchez Pt Apt 140, Memphis TN 38103-0981
ROBB, William Moore JR
2600 S Hunter Rd, Nesbit MS 38651-9095
ROBBINS, Benjamin Adam SR
3378 Cricket Glen Cv, Bartlett TN 38134-3021
ROBBINS, Ellen Suzanne JR
9598 Dak Point Cv, Lakeland TN 3B002-9345
ROBBINS, Hunter Duinton FR
233 Windchase Dr, Munford TN 3B058-6079
ROBBINS, Justin JR
6549 W Grove Dr, Bartlett TN 38135-5141
ROBBINS, Mona M GS
5357 Timmons Ave, Memphis TN 38119-6955
ROBBINS, Timothy D1
671 Echles St, Memphis TN 38111-5701
ROBERSON, Bennett JR
3407 Golden Valley Ln, Bartlett TN 38133-5807
ROBERSON, Bryan Lee SR
4277 Dalton Downs Dr, Bartlett TN 38135-1236
ROBERSON, Clar Bailey SR
4225 Mary Jane Dr ..... **(662) B95-BB99**
Olive Branch MS 3B654-B064
ROBERSON, Deneend Guyton SR
2466 Malone Ave **67B-2120**
Memphis TN 38114-4243
ROBERSON, Falon Amelia JR
1897 Davis Cir, Memphis TN 3B12B-6806
ROBERSON, Jeran Gregory SR
6056 Elk Grove Rd, Memphis TN 38115-6217
ROBERSON, Jessica Franchesa SD
202 Hurdle St, Collierville TN 3B017-2706
ROBERSON, Kathryn Rose GR
3407 Golden Valley Ln, Bartlett TN 38133-5B07
ROBERSON, Martin L SR
4225 Mary Jane Dr, Olive Branch MS 3B654-B064
ROBERSON, Matthew Kyle SR
7526 Appling Mill Way, Memphis TN 38133-5230
ROBERSON, Michael Shawn JR
1302 Island Pl E, Memphis TN 3B103-9023
ROBERSON, Rhonda Margaret SO
5502 Park Ave **473-6026**
Memphis TN 3B119-4937
ROBERSON, Sheila Faye FR
2393 Scaper St, Memphis TN 38114-6312
ROBERTO, Ceannie SD
4690 Kaye Rd, Memphis TN 38117-5504
ROBERTO, Geriane Pangelinan JR
5511 Gwendolyn Dr Apt 107,
Memphis TN 3B125-0844
ROBERTS, Ellen Sara FR
1 Duarter Sessions Road, Westleigh, NSW 2120
ROBERTS, Forrest Quay FR
2471 Bethany Dr, Southaven MS 38672-9235
ROBERTS, Grace Katherine JR
B409 Hunters Horn, Germantown TN 38138-6226
ROBERTS, Jeremy Thomas GR
400 Indian Mound Rd, Clinton MS 39056-4906
ROBERTS, Jessica Eileen SR
7000 Highway 22 S, Lexington TN 38351-3062
ROBERTS, Joel Collin GR
464 Kingsgate Cv, Memphis TN 38117-4100
ROBERTS, John SR
1665 State Highway 189, Friendship TN 38034-4001
ROBERTS, Joseph M GR
377 Rose Trellis Rd, Collierville TN 3B017-2362

ROBERTS, Joseph R
PO Box 636, Cordova TN 38088-0636
ROBERTS, Karen D
2149 Berry Garden Cir E, Cordova TN 38016-53
ROBERTS, Karsyn Emily
995 Collingham Cv, Collierville TN 38017-8672
ROBERTS, Kaylor
387 N Dak Grove Rd, Memphis TN 38120-1600
ROBERTS, Keshia
1665 State Highway 189, Friendship TN 38034-
ROBERTS, Kim
1335 Rabbit Ranch Rd, Henderson TN 38340-7
ROBERTS, Lawrence Houston
708 Hedgegrove Dr, Memphis TN 38117-5009
ROBERTS, Mary Hayes
1982 Kimbrough Grn, Germantown TN 38138-4
ROBERTS, Mary Sharese
1931 Ponderosa Ave, Memphis TN 38116-9325
ROBERTS, Matthew L
2817 Gailwood Dr, Memphis TN 38134-4368
ROBERTS, Matthew Tyler
1065 Petersburg Cv, Collierville TN 38017-1544
ROBERTS, Michael Edward
1056 Fredericksburg Cv, Collierville TN 38017-1
ROBERTS, Milton L
1324 Island Town Dr, Memphis TN 38103-9026
ROBERTS, Rebecca Chapman
3680 Charleswood Ave, Memphis TN 38122-46
ROBERTS, Sarah Grace
611 Buck St, Memphis TN 38111-6703
ROBERTS, Zachary
5696 Ashbriar Ave, Memphis TN 38120-1828
ROBERTS, Zachary Nathan-Powers
2015 W Houston Way, Germantown TN 38139-
ROBERTSON, Anthony Shane
2241 Monroe Ave, Memphis TN 38104-4351
ROBERTSON, Courtney
767 Hilton St, Memphis TN 38114-2624
ROBERTSON, David Wilson
5220 Tara Ave, Northport AL 35473-1748
ROBERTSON, Devin Givonte
95 Hopper Barker Rd, Jackson TN 38305-1825
ROBERTSON, Gerica LaShay
2925 Hoskins Rd, Memphis TN 38114-4059
ROBERTSON, Jamie L
7676 Shadow Brook Dr, Arlington TN 38002-87
ROBERTSON, Jonathan Matthew
1955 Pitts Rd, Sardis TN 38371-4077
ROBERTSON, Kathryn Sue
486 Thunderbird Dr S, Hernando MS 38632-43
ROBERTSON, Kellyn Nicole
B662 Pepper Bush Ln, Germantown TN 3B139-
ROBERTSON, Kiana La Triece
4440 Trout Valley Dr, Memphis TN 38141-7075
ROBERTSON, LLoyd D
1231 Dattel St, Memphis TN 38122-1712
ROBERTSON, Lonette N
6728 Millers Pond Cir, Memphis TN 3B119-B60
ROBERTSON, Lynsey Gayle
541 County Road 264, Falkner MS 38629-9140
ROBERTSON, Malika
7726 Parkland Dr, Millington TN 3B053-5131
ROBERTSON, Maquita
3815 Ermon Rd, PO Box 513,
Whiteville TN 38075-0513
ROBERTSON, Margie Ellen
PO Box 140356, Memphis TN 3B114-0356
ROBERTSON, Myka Deshun
2769 McCulley St, Bartlett TN 38134-4421
ROBERTSON, Nathan Scott
5483 Brantford Ave, Memphis TN 38120-2441
ROBERTSON, Raven Rochelle
684 Stage Ave, Memphis TN 3B127-7508
ROBERTSON, Sarah Megan
584 Diamond Grove Rd, Beech Bluff TN 3B313-
ROBERTSON, Talley A
146 Brentwood Dr, Lexington TN 38351-1646
ROBERTSON, Taylor Sarene
60 Roger Ave, Bolivar TN 3B008-1246
ROBERTSON, Toriano Vonche
196 Cedar Grove Rd, Shelbyville TN 37160-385
ROBERTSON, Valarie T
4823 Daphne Rd **565**
Memphis TN 38118-7226
ROBESON, Sasha Lena
PO Box 326, Hudson WY B2515-0326
ROBILIO, Anna Camille
374 Garland St, Memphis TN 38104-7129
ROBILIO, David
1636 Eastmoreland Ave, Memphis TN 38104-3
ROBINSON, Aaron Franklin
606 W Thompkins Ln, Clarksville TN 37043-484
ROBINSON, Aaron Keith
7957 Capilano Dr, Memphis TN 38125-2340
ROBINSON, Alec
2640 Cedar Ridge Dr, Germantown TN 38138-6
ROBINSON, Alexis Arlissia
8384 Forest Mist Dr, Memphis TN 38125-3332
ROBINSON, Amber Patreece
5082 Windcrest Rd, Memphis TN 38116-8525

OBINSON, Andrea Kirk JR
204 Main St N, Middleton TN 38052-3650
OBINSON, Angela GR
358 S Greer St, Memphis TN 38111-3306
OBINSON, Arielle Renee SD
3106 Bluefield St, Memphis TN 38128-4928
OBINSON, Ashley SO
1471 Tracy Rd, Millington TN 38053-1073
OBINSON, Ashley Nicole SD
807 Carson St, Memphis TN 38111-2109
OBINSON, Breanna FR
3074 Wade St, Memphis TN 38128-4926
OBINSON, Brigitte Charisse SR
430 Dorsett Ave Apt 8, Albany GA 31701-3499
OBINSON, Brittney Marie SR
3370 Pembroke Ellis Cv, Bartlett TN 38133-3870
OBINSON, Carlissa SD
304 W Person Ave, Memphis TN 38109-7679
OBINSON, Caroline Elizabeth SR
8910 Kilbirnie Cv, Germantown TN 38139-3466
OBINSON, Caryn Melissa GR
1560 Haywood Ave, Memphis TN 38127-5419
OBINSON, Casundra Deshae SR
1857 S Drleans St, Memphis TN 38106-6603
OBINSON, Chanda Leigh GR
6617 Meadow Bend Dr **202-7393**
Memphis TN 38141-7274
OBINSON, Charles George GR
3440 Bailey Station Rd, Collierville TN 38017-9706
OBINSON, Chelsea Anne SR
3370 Pembroke Ellis Cv, Bartlett TN 38133-3870
OBINSON, Cherrell Sherri JR
3074 Wade St, Memphis TN 38128-4926
OBINSON, Christopher FR
108 Daisey Ln, Atoka TN 38004-5216
OBINSON, Clint C FR
3040 East Rd, Memphis TN 38128-4636
OBINSON, Corterious FR
1963 Edward Ave, Memphis TN 38107-3124
OBINSON, Delmon Cortnez JR
315 Meadowvale Dr, Vicksburg MS 39183-2433
OBINSON, Erica Rochelle SD
4850 Applestone St, Memphis TN 38109-8561
OBINSON, Felisha Renae GS
2339 Citico Dr, Cordova TN 38016-7681
OBINSON, Forrest Blake SO
2749 Tugboat Ln Apt 303, Cordova TN 38016-7168
OBINSON, Gaylon 8 GR
1039 Island Pl E, Memphis TN 38103-8867
OBINSON, Hailey Anne GS
6711 Wildberry Ln, Memphis TN 38119-5620
OBINSON, Hollye FR
3447 Fescue Ln, Memphis TN 38115-4183
OBINSON, Janie Jeanette 5Y
3045 Kirkcaldy Rd, Memphis TN 38128-5139
OBINSON, Jashad L FR
2051 S Cabana Cir Apt 4, Memphis TN 38107-3403
OBINSON, Jasmine FR
7258 Isherwood Rd, Memphis TN 38125-2119
OBINSON, Jasmine Nichole JR
3969 Timberwood Dr, Memphis TN 38128-3180
OBINSON, Jeffery FR
2136 Brown Ave, Memphis TN 38108-3013
OBINSON, Jevon FR
910 Hester Rd, Memphis TN 38116-7764
OBINSON, Jimmy William JR
1367 Duinn Ave, Memphis TN 38106-5039
OBINSON, Johnathan Jermaine FR
4155 Rainbranch Dr Apt 1, Memphis TN 38116-1019
OBINSON, Jordan Cordaro FR
497 Dianne Dr, Brownsville TN 38012-1586
OBINSON, Julie GR
1639 John Ridge Dr, Collierville TN 38017-8659
OBINSON, Kara Ashley JR
1433 Milestone Cir, Collierville TN 38017-6890
OBINSON, Kayleigh Nicole JR
1177 Morganshire Dr, Collierville TN 38017-6832
OBINSON, Kendra Carissa JR
6508 N Country Daks Cir Apt 67,
Memphis TN 38115-5278
OBINSON, Kevin Patrick FR
5982 Saddlebrook Dr, Millington TN 38053-4030
OBINSON, Kory A GR
2106 Wilson Rd, Memphis TN 38116-8635
OBINSON, LaToya M SR
1881 1st Cv Apt 4, Memphis TN 38134-9146
OBINSON, Laura Christine SR
7577 Romero Dr, Arlington TN 38002-8539
OBINSON, Laura Virginia JR
7395 Easterly Ln, Memphis TN 38125-4117
OBINSON, Lauren A SR
1019 S Highland St, Memphis TN 38111-4113
OBINSON, Malorie Elyse GR
7996 Breezy Meadows Ln, Bartlett TN 38135-1309
OBINSON, Margaret Elizabeth FR
695 Spike Trl, Murfreesboro TN 37129-3913
OBINSON, Marilyn Bearden GS
520 Central Ave, Memphis TN 38104-4908
OBINSON, Matthew FR
2268 Chapel Meadow Ln, Lakeland TN 38002-4584

ROBINSON, Megan A GR
8520 Highway 70, Arlington TN 38002-7939
ROBINSON, Michael William HS
610 Enjelica Cv, Collierville TN 38017-6178
ROBINSDN, Milicent GS
58 Grandview Loop, Selmer TN 38375-4607
ROBINSON, Monique Bonita GR
4125 Robert Everett Cv, Memphis TN 38111-7426
ROBINSON, Naomi Grace FR
PD Box 83, 497 Dianne Dr,
Brownsville TN 38012-1586
ROBINSON, Nia FR
3095 Dee Ann Dr, Memphis TN 38119-9133
ROBINSON, Nicole Sierra JR
2749 Tugboat Ln Apt 303, Cordova TN 38016-7168
ROBINSDN, Nolan Thornton JR
18 Acorn Hill Rd, PD Box 13, Dyer TN 38330-0013
ROBINSON, Porsche S 5Y
4659 Cottonwood Rd, Memphis TN 38118-2359
ROBINSON, Quintin Bernard JR
3095 Dee Ann Dr, Memphis TN 38119-9133
ROBINSON, Quinton Corteze GR
6565 Lake Valley Dr, Memphis TN 38141-8460
ROBINSON, Robert Lemoyne D1
934 N McLean Blvd, Memphis TN 38107-4610
ROBINSON, Rodger Dale GR
1084 Martinsburg Cv, Collierville TN 38017-1214
ROBINSON, Rudy FR
4004 Speck Dr, Memphis TN 38108-2819
ROBINSON, Sandra L SD
9842 Southern Gum Way,
Olive Branch MS 38654-6743
ROBINSON, Saquina Jaleese FR
7740 Shadowland Dr, Memphis TN 38125-2850
ROBINSON, Sean HS
6224 Village Grove Dr Apt 2,
Memphis TN 38115-4139
ROBINSON, Shawna SO
6224 Village Grove Dr Apt 2,
Memphis TN 38115-4139
ROBINSON, Siedah Mae SR
1049 N McLean Blvd, Memphis TN 38107-3106
ROBINSDN, Takelia Latois FR
3555 Deerwood Ave, Memphis TN 38111-5409
ROBINSON, Teneka Marie SD
3095 Dee Ann Dr, Memphis TN 38119-9133
ROBINSON, Terica K FR
2354 Citico Dr Apt 102, Cordova TN 38016-7682
ROBINSON, Titus R SR
568 Burdette Ave, Memphis TN 38127-8912
ROBINSON, Tomarsha FR
113 Falling Branch Ct, Murfreesboro TN 37129-7894
ROBINSON, Torrance Austin-Cox SO
6 Sunset Ave, Jackson TN 38301-4719
ROBINSON, Trinette Dotson SR
3570 Eagle Trace Dr Apt 201, Memphis TN 38125
ROBINSON, Tynika R SO
3151 Whispering Ln E Apt 102,
Memphis TN 38115-0677
ROBINSON, Tynisha Sherrese FR
4556 Plato Ave, Memphis TN 38128-6542
ROBINSON, Verdella Mae SD
6757 Old Brownsville Rd, Arlington TN 38002-9744
ROBINSON, Victor Mature 5Y
2907 Bannockburn Rd, Memphis TN 38128-5101
ROBISON, Tim Wayne SR
8765 Lower Woods Cv, Germantown TN 38139-4482
ROBNETT, Charles Dickson GR
4861 Mendenhall Pl, Memphis TN 38117-2611
ROBY, Curtis Darnell GR
3179 Birchton Glade Cv, Lakeland TN 38002-4162
ROCHA, Martha G JR
3950 Stillwood Dr, Memphis TN 38128-3028
ROCHE, Amy Rashell SR
5878 Rensslaer Dr, Bartlett TN 38135-1460
ROCHELLE, Brittany SO
7424 Tina Cv, Bartlett TN 38133-2630
ROCHELLE, Elizabeth Grace SD
7424 Tina Cv, Bartlett TN 38133-2630
ROCHESTER, Andrew HS
618 Wood Valley Dr, Collierville TN 38017-6143
ROCKAMORE, Toya S SO
4563 Tulip Creek Dr, Bartlett TN 38135-0731
RODARTE, Hollie FR
5205 Kimbark Woods Dr, Memphis TN 38134-5353
RDODY-JACKSON, Felicia R GC
4486 Beacon Hill Dr, Memphis TN 38127-2803
RODENHAUSER, Ryan GR
46 Riverview Dr W Apt 302, Memphis TN 38103-4737
ROOGERS, Brendan Charles FR
4433 Ravenwood Dak Dr, Lakeland TN 38002-8276
ROOGERS, Brigitte Antoniette SR
5393 Twin Valley Ln **545-4066**
Bartlett TN 38135-2808
RODGERS, Candice FR
4285 Willow Way Cv, Memphis TN 38141-7393
ROOGERS, Debbie Eloise SR
PO Box 3895, Memphis TN 38173-0895
RODGERS, Emerald Renee' SO
3090 Pecan Lake Dr Apt 304,
Memphis TN 38115-0447

ROOGERS, Jamie Venice JR
4623 E Ashglen Cir, Collierville TN 38017-3571
RODGERS, Jessica D FR
4028 Patte Ann Dr, Memphis TN 38116-2618
RODGERS, Kristin Ashley JR
1714 Ronda St, Memphis TN 38108-2934
RODGERS, Landon Scott SD
3417 Iron Bridge Cv, Lakeland TN 38002-8267
RODGERS, Logan Joseph SR
576 Autumn Run Dr, Collierville TN 38017-1646
RODGERS, Octavia D GR
3336 E Monticello Cir, Memphis TN 38115-0639
ROOGERS, Stacey Lynn GR
4378 E Hunters Glen St, Memphis TN 38128-1514
RODGERS, Virginia Pettry GS
1312 Harbert Ave, Memphis TN 38104-4514
RODRIGUES, Isabella FR
6051 Carters View Ln, Lakeland TN 38002-5361
ROORIGUEZ, Ashley Brissette SD
6089 Polaris Dr, Millington TN 38053-2790
ROORIGUEZ, Ashton Victoria SR
105 Emma Rd, Oakland TN 38060-4268
ROORIGUEZ, Christian FR
3428 Broadway St, Bartlett TN 38133-2695
ROORIGUEZ, Elsy FR
2520 Reese Lake Cir, Memphis TN 38133-4972
ROORIGUEZ, Enrico Emanuel FR
1721 York Ave, Memphis TN 38104-5126
ROORIGUEZ, Karen G SR
2751 Rambling Brook Dr, Memphis TN 38133-4829
RODRIGUEZ, Kimberly Sharde' FR
1536 Ball Rd, Memphis TN 38106-8259
RODRIGUEZ, Maria Jose SR
2520 Reese Lake Cir, Memphis TN 38133-4972
ROORIGUEZ, Melissa FR
5260 Jon Oak Dr, Arlington TN 38002-5062
RODRIGUEZ, Paola FR
6367 Northampton Dr, Bartlett TN 38134-3700
ROORIGUEZ, Steven A GR
128 S Aberdeen Dr, Munford TN 38058-6200
ROE, Lillian Christine SO
9264 Pontotoc Pl, Olive Branch MS 38654-1673
ROEBUCK, Kiera FR
3166 Write Pl Apt 5, Memphis TN 38128-4549
ROEMMICH, Ryan Michael JR
5364 Crockett Cv, Memphis TN 38141-0503
ROETKER, Amber Leanne GR
79 W Bendel Cir, Memphis TN 38117-2818
ROGERS, Aaron David JR
8776 Gumleaf Cv, Germantown TN 38138-7358
ROGERS, Benjamin Karl SD
2028 Newfields Rd, Germantown TN 38139-4474
ROGERS, Carson L P1
2011 Richard Jones Rd Apt 56,
Nashville TN 37215-2804
ROGERS, Chasity SR
6485 Girvan Ct Apt 354, Memphis TN 38134-8828
ROGERS, Chelsei FR
1420 Sycamore Bnd Apt 1, Memphis TN 38119-6216
ROGERS, Daniel Shea SD
162 Commanche Trl, Jackson TN 38305-3422
ROGERS, DeJarius Deshun FR
1788 Benning St, Memphis TN 38106-6231
ROGERS, Douglas FR
190 Edith Ln, Atoka TN 38004-7168
ROGERS, Elizabeth Jane P1
3529 Cedar Ln, Guntersville AL 35976-7507
ROGERS, Felicia Anne SD
1532 Duinn Rd, Collierville TN 38017-9521
ROGERS, Isaac FR
4551 Red Rock Cv, Memphis TN 38109-4922
ROGERS, James M JR
1429 Sycamore Bnd Apt 10,
Memphis TN 38119-6234
ROGERS, Jeffrey Charles SO
575 Collierville Arlington Rd,
Collierville TN 38017-4922
ROGERS, Jerry Jerome 5Y
315 Myers St, Halls TN 38040-1117
ROGERS, Jessica FR
2386 Hawkhurst St, Memphis TN 38119-7344
ROGERS, Jordan B P1
1035 Welbeck Cv, Collierville TN 38017-7363
ROGERS, Joshua Merriweather FR
6250 Duince Rd, Memphis TN 38119-7627
ROGERS, Kendrick Terryll SO
32 Stratford Ln, Jackson TN 38305-9457
ROGERS, Kizzy Mishee GS
PO Box 754207, Memphis TN 38175-4207
ROGERS, Lisa Hendree GR
4283 Duail Meadow Xing Apt 102,
Bartlett TN 38135-1289
ROGERS, Lynnda Michelle SR
8092 S Regis Pl, Cordova TN 38018-6705
ROGERS, Marguerite Diana Simone FR
410 Carbon Cv, Memphis TN 38109-8118
ROGERS, Mary Rebekah JR
1528 Beaver Trail Dr, Cordova TN 38016-6020
ROGERS, Mary Caroline HS
1041 Cotton Row Cv, Collierville TN 38017-1866

ROGERS, Natalie Elise GC
3244 Yale Ave, Memphis TN 38112-3655
ROGERS, Nonnezoshie May SD
5863 Lake Port Dr, Millington TN 38053-8415
ROGERS, Pamela Souter JR
2773 E Skyline Cir, Memphis TN 38127-8817
ROGERS, Paul Duncan GR
5166 Marlboro Ct, Memphis TN 38125-4545
ROGERS, Rebecca E GR
2129 Acklen Ave Apt 2, Nashville TN 37212-3510
ROGERS, Reginald Lavell SR
1369 Brammer Rd, Mason TN 38049-6557
ROGERS, Renita C SR
1369 Brammer Rd, Mason TN 38049-6557
ROGERS, Safari FR
4052 Bordeaux Ridge Cv S, Memphis TN 38125-2664
ROGERS, Sarah Elizabeth SD
4187 Auburn Rd, Memphis TN 38116-6201
RDGERS, Shelley Renee JR
8297 Championship Dr Apt 302,
Memphis TN 38125-0745
ROGERS, Tanya FR
7793 Redfearn Cir N, Memphis TN 38133-8158
ROGERS, Tiffany Danielle D1
774 Dogwood Cv, Collierville TN 38017-1713
ROGERS, Walter C SR
3552 Highway 179, Covington TN 38019-7474
RDGERS, Yvonne Michelle SD
112 Massey Cv, Atoka TN 38004-7422
ROGERS, Zachary Daniel SD
501 Autumn Meadows Ln, Collierville TN 38017-1659
ROGERS DILL, Amanda Denise SR
100 Crangle Rd, Rossville TN 38066-3108
RDHLFING, Erin Irene GR
408 Pineview Valley Ln,
Maryland Heights MD 63043-5113
ROHLMAN, Kelli M D1
734 Monticello Cir, Allen TX 75002-5231
ROLAND, Daniel FR
1125 Macon Ridge Dr, Collierville TN 38017-6168
ROLIN, Sara FR
3256 Pleasant Hill Rd, Prospect TN 38477-6048
ROLLEN, Bobbie A GR
PO Box 171332, Memphis TN 38187-1332
ROLLI, Alanna Marie SR
1 Cardinal Cir, Keene NH 03431-1671
ROLLINS, Jenna Ann SR
186 Marne St, Memphis TN 38111-3425
ROMAINE, Zachary D P3
PO Box 54035, Millington TN 38054-0035
ROMAN, Astrid SR
8020 Hillside Cv, Olive Branch MS 38654-1521
ROMAN, Cynthia Anahi SR
8358 Forest Mist Dr, Memphis TN 38125-3327
ROMAN, Jessica Marie SR
518 Preakness Cir, Pleasant View TN 37146-8214
ROMANOLI, James Michael SR
260 River Ridge Cir, Byhalia MS 38611-8088
ROMER, John Christopher GR
1203 W Crestwood Dr, Memphis TN 38119-5027
ROMER, Sarah Grace GR
1203 W Crestwood Dr, Memphis TN 38119-5027
ROMERO, Ashley Dawn FR
6357 Falcon Ridge Cv, Bartlett TN 38135-7403
ROMERO, Ryan A SD
6311 William Hill Dr, Arlington TN 38002-8826
ROMINE, Cade Scott HS
245 Hughes Cv, Collierville TN 38017-6833
ROMO, Caleb Ray SR
7935 Farmington Blvd, Germantown TN 38138-2942
ROMO, Martha Victoria GR
925 N Sweetzer Ave Apt 12,
West Hollywood CA 90069-4396
RON-FERGUSON, Nathan FR
95 S Main St Apt 304 .....**678-5110**
Memphis TN 38103-2900
RDOD, Kyle W SR
PD Box 128, Enville TN 38332-0128
ROOK, Amy Lynn P8
8650 Old Brownsville Rd, Arlington TN 38002-7971
ROOKS, Ciera FR
170 Mill Ave Apt 101, Memphis TN 38105-1527
ROOKS, Denisha FR
3419 Emily Pl Apt 5, Memphis TN 38115-1469
ROOKS, William R SR
409 Fairfield Cir, Memphis TN 38117-4119
ROOKS, Wyndel Denise SR
289 Granville Ave, Memphis TN 38109-4421
ROPER, JuDonna Crystal HS
1521 Howling Dr, Collierville TN 38017-8664
RORIE, Jennifer Jean SD
244 Griggs Rd, Ripley TN 38063-6962
ROSARIO, Michayela Leandra SD
Epperson Mill Rd, Millington TN 38053
ROSE, Alison SR
8921 Timber Trail Cv, Cordova TN 38018-7404
ROSE, August Manesha SR
810 Bayou Vista Dr, Marion AR 72364-5006
ROSE, Bryan Edward JR
4208 Kenosha Rd, Memphis TN 38118-2978

FIRST SOUTH FINANCIAL
TIGER BANKING CENTER
(901) 678-4040 • www.firstsouth.com • 209 Rawlins Service Court (Above The Campus Bookstore)
Free Checking For Students, Faculty And Staff • Free Internet Banking • No Minimum Balance, No Monthly Fee • Unlimited Transactions • Free Tiger Debit Card

ROSE, Oaphne FR
416 Mineral Rd, Memphis TN 38120-1626

ROSE, David Arnell SO
4062 Kennibec Cv, Memphis TN 38125-2736

ROSE, Hallie Ray SO
340 S Prescott St, Memphis TN 38111-4423

ROSE, James Morse FR
7142 8lue Grass Ln, Germantown TN 38138-1932

ROSE, John FR
9431 Oogwood Estates Dr,
Germantown TN 38139-5607

ROSE, Jonathan Michael D1
7100 Wickshire Cv W, Germantown TN 38138-4527

ROSE, Kaitlyn N SO
5516 Hunter Jack Cv, Arlington TN 38002-4582

ROSE, Kelcey SO
67 Elizabeth Dr, Atoka TN 38004-7197

ROSE, Linda T GC
6958 Ooefield Trl, 8artlett TN 38135-3036

ROSE, Louis Walker GR
1015 Clay Pond Or, Oakland TN 38060-4803

ROSE, Malayna Loren JR
7950 Tennis Court Dr Apt 16,
Cordova TN 38016-8608

ROSE, Rita Mosley SR
235 W Mitchell Rd, Memphis TN 38109-3727

ROSE, Robert William JR
7280 Gail Or **67B-3659**
Memphis TN 38133-3928

ROSE, Shalanda Yvonne JR
2013 Montreat Dr, Memphis TN 38134-6613

ROSE, Stacie Janae' JR
6958 Ooefield Trl, 8artlett TN 38135-3036

ROSE, Stephen Terrell FR
5225 Regal Oak Cir, Orlando FL 32810-4063

ROSE, Wendy Michelle O2
1011 W Wheeler St, Oyersburg TN 38024-3326

ROSE8ERRY, Oonald P8
7975 Cross Ridge Or, Germantown TN 38138-8151

ROSEBERRY, Samantha Joy JR
277 8yhalia Cv, Hernando MS 38632-1204

ROSEBROUGH, Richard Foster
185 Marne St .....**(662) 393-9010**
Memphis TN 38111-3424

ROSENBERG, Ann M FR
3285 Southern Ave Apt 1, Memphis TN 38111-8303

ROSENBERG, John FR
5092 Verosa Ave, Memphis TN 38117-2128

ROSENBERG, Lee Kenneth JR
329 Crestmont Cv, Cordova TN 38018-6904

ROSENBERG, Matthew 8rian D1
615 Waters Rd, Hiram GA 30141-5222

ROSENBERGER, Kelly Lynn SR
585 Sanga Cir E, Cordova TN 38018-7646

ROSENTHAL, Ian Oavid SR
749 Echles Ct, Memphis TN 38111-5727

ROSLI, Khalid SR
1076 Stratford Rd, Memphis TN 38122-2919

ROSLI, Yasir SR
1345 Ouailbrook Dr Apt 5, Memphis TN 38134-8652

ROSS, Adrian Franklin FR
440 Lipford St, Memphis TN 38112-3410

ROSS, Allyson Jill 5Y
2121 S Greenwood Dr Apt 605,
Johnson City TN 37604-7353

ROSS, Amber J JR
5137 Lynbar Ave, Memphis TN 38117-2112

ROSS, Cameron FR
3824 S Germantown Rd, Memphis TN 38125-2003

ROSS, Courtney C JR
1417 Hickory Way Apt 5, Memphis TN 38119-6260

ROSS, Oanielle Elizabeth SR
105 8laydes Dr, Atoka TN 38004-7107

ROSS, Oeidre Dianne SR
760 Gable Ln, Collierville TN 38017-6157

ROSS, Hayden Robert HS
138 Keisie Cv, Collierville TN 38017-1217

ROSS, Hunter R GR
80 Talbot Ave Apt 205, Memphis TN 38103-4244

ROSS, Jashell FR
4481 Walden Glen Cv, Memphis TN 38128-1534

ROSS, Kimberly Nicole SO
PO 8ox 17741, Memphis TN 38187-0741

ROSS, Linda M GC
2303 Ridgeland St, Memphis TN 38119-7217

ROSS, Lynetra C SR
5289 Canewood Ave, Memphis TN 38134-5303

ROSS, Marcus OeAndre FR
1915 Hubert Ave Apt 1, Memphis TN 38108-1228

ROSS, Margaret Amelia SR
4912 Park Ave, Memphis TN 38117-5613

ROSS, Marlon Lynn JR
3654 Joslyn St, Memphis TN 38128-3707

ROSS, Martha O GR
8910 Armadale Dr, Germantown TN 38139-3412

ROSS, Matthew R SO
4616 Verne Rd, Memphis TN 38117-6545

ROSS, Michael JR
4031 8ear River Rd, Memphis TN 38118-4948

ROSS, Minnie GR
856 Goodwyn St, Memphis TN 38111-2118

ROSS, Nakisha SO
1478 Marjorie St, Memphis TN 38106-5730

ROSS, Natorria Yvonne FR
7045 Snyder Rd, Memphis TN 38125-2636

ROSS, Rashad Alan GR
802 Williamsburg Village Dr, Jackson TN 38305-5100

ROSS, Rodney M SR
925 Deb Or Apt 3, Memphis TN 38127-6064

ROSS, Seria SO
2898 Coach Or Apt 3, Memphis TN 38128-5633

ROSS, Shaundra Renell SO
1741 Oorrie Ln, Memphis TN 38117-7029

ROSS, Stephen Edward SR
2007 Vinton Ave, Memphis TN 38104-5348

ROSS, Terrence Dandre SO
6298 Martinwood Or, Millington TN 38053-3681

ROSS, Timothy Griffin SO
444 8irchbark Ln, Memphis TN 38120-2466

ROSS, Tomicka Renae GR
45 Haddix Way, 8olivar TN 38008-8195

ROSS, William Ray FR
915 8urkett St, Jackson TN 38301-4750

ROSS, Zachary Taylor SR
5479 Collingwood Cv, Memphis TN 38120-2213

ROSS-MOORE, Adria Mashon SR
1874 Oak Springs Or, Cordova TN 38016-4074

ROSSON, Kassandra R FR
225 W Railroad St, Waverly TN 37185-1148

ROSTIG, Sebastian Ulrich FR
1910 Chelsea Park Or, Germantown TN 38139-5515

ROUBIOOUX, Alex Jordan SO
948 Turnberry Cv, Collierville TN 38017-7381

ROUNO, 8arrett Parker GR
3790 Kearney Ave, Memphis TN 38111-6732

ROUNOS, Tonja Oenise SR
1365 Quailbrook Dr Apt 2, Memphis TN 38134-8647

ROUSE, Sharon Lynn GR
218 Lower Woodville Rd, Natchez MS 39120-4414

ROUSER, Zachary Charles SO
1761 Mill Farm Or, Cordova TN 38016-1600

ROUSSEL, Racheal Nicole JR
4375 Highway 51 N Apt 26-304,
Horn Lake MS 38637-8798

ROUX, Lissa Nicole GR
13030 Oak Ridge Or .....**(662) B93-B9B0**
Olive 8ranch MS 38654-6042

ROVINSKY, Steven Ross JR
8615 Deerfield Ln, Germantown TN 38138-7329

ROWAN, Natalie Erin P3
4916 Monterey Or, Nashville TN 37220-1616

ROWE, Amanda SR
460 E Woodlawn Ave, 8righton TN 38011-4070

ROWE, 8rian M FR
2999 Rast Rd, Millington TN 38053-8813

ROWE, Michelle Ounleavy GR
1886 8rierbrook Rd, Germantown TN 38138-2911

ROWELL, Chelsea FR
5919 Pamela Ann Dr S, 8artlett TN 38135-2445

RDWELL, Robert O SR
2323 McIngvale Rd Apt 1011,
Hernando MS 38632-8748

ROWLAND, Amanda Lauren SR
3043 Ingleside Dr, 8artlett TN 38134-3609

RDWLANO, 8eth Ellen SR
34 Autumn Valley Dr, Jackson TN 38305-2312

ROWLANO, Lindsey Aaron JR
800 Harbor Crest Or, Memphis TN 38103-0884

ROWLANO, Michael FR
5340 Rock Ridge Cv, Memphis TN 38134-6243

ROWLANO, Ryan Maxwell JR
157 Stonewall St Apt 3, Memphis TN 38104-2467

ROY, Sujoy O1
1387 Central Ave Apt 1012, Memphis TN 38104-4853

ROYSTON, Twyla Symone' JR
4093 Harriet Rd Apt 2, Memphis TN 38128-2258

ROZAR, Stephanie Ann JR
3 Robinwood Or, Fayetteville TN 37334-7925

ROZEN, Gabrielle 8inah SR
8697 Players Fairway, Memphis TN 38125

RUARK, Camilla E GR
1306 Armand Or Apt 304, Memphis TN 38103-8945

RUARK, Christopher P JR
8595 8ell Ridge Or, Olive 8ranch MS 38654-6231

RUARO, Katerina Teodocia SR
1832 Kimbrough Rd, Germantown TN 38138-3282

RUBINO, Anthony Michael SO
496 Waring Rd, Memphis TN 38122-4027

RUBINO, Joseph James SR
1168 S White Station Rd **36B-1500**
Memphis TN 38117-6328

RUBLE, 8rook Elizabeth SO
3129 Summers Rd, Hornbeak TN 38232-3459

RUBY, Christine Oiana Davis GR
4258 Walnut Grove Rd, Memphis TN 38117-2368

RUCKER, D'Ernest A SO
3031 Invergarry Rd, Memphis TN 38128-5183

RUCKER, Oevontae Oneal FR
13 County Road 25, Water Valley MS 38965-3723

RUCKER, Jarneseya Racquel HS
5977 Pebble 8each Ave, Memphis TN 38115-2615

RUCKER, Jerrica Chanelle SO
3275 E Rosita Cir, Memphis TN 38116-3109

RUCKER, Laquita A SR
8091 Pine Arbor Ln Apt 303, Cordova TN 38018-2708

RUCKER, Marcus DeWayne JR
2322 Lowell Ave, Memphis TN 38114-4103

RUCKER, Melanie Grace JR
13127 Claybourne Cv, Olive 8ranch MS 38654-7570

RUCKER, Shaniqua Rachelle FR
15 Woodberry Trl, Jackson TN 38305-2427

RUCKER, Stuart Chamblin JR
5492 Gwynne Rd, Memphis TN 38120-2048

RUCKS, Shawnese Darchele SO
4811 Arms Ave, Memphis TN 38128-4803

RUOO, Kennyka Rasha' FR
91 E Gage Ave, Memphis TN 38109-2377

RUOOICK, Kristie Winfield O2
3593 Southwood Ave, Memphis TN 38111-6149

RUOOICK, Linley Elaine SO
282 Rivertrace Dr, Marion AR 72364-2628

RUOMAN-SANTOS, Anna Christine P3
1781 Peabody Ave Apt 2, Memphis TN 38104-6128

RUOOLPH, Corey 8lake JR
8996 Ludgate Pl W, Cordova TN 38016-8417

RUOORFER, Oavid John FR
1939 Miller Farms Rd, Germantown TN 38138-2752

RUFF, 8randon M JR
1825 Kent Rd, Memphis TN 38116-5313

RUFF, John SO
474 Itawamba Rd, Collierville TN 38017-3589

RUFFIN, Kirstie FR
4288 Sidney Rd, Memphis TN 38116-6222

RUFFIN, Natalie Miller GR
2504 Rasco Road Ext, Southaven MS 38672-6322

RUFFIN, Raymond SO
1406 Judy Ln, Mansfield TX 76063-8658

RUFTY, Alisha GS
184 Windover Rd Apt 1 .....**678-3532**
Memphis TN 38111-6051

RUIZ, Oerick Riordan FR
1341 Isabelle St, Memphis TN 38122-1340

RULE, Charita L SO
2889 Emmet St, Memphis TN 38115-2203

RULE, Sandrita Tashay SO
2889 Emmet St, Memphis TN 38115-2203

RULEMAN, Simon M JR
3596 Walker Ave Apt 4, Memphis TN 38111-5919

RUM8URG, Cody FR
125 Cottonwood Cir S, Collierville TN 38017-1232

RUMSEY, Stephanie Alexandra JR
11675 Stone Meadow Cv, Eads TN 38028-9775

RUNER, Olivia Marie FR
9775 Frank Rd, Germantown TN 38139-8000

RUNGE, Amberley Christine SP
121 Graves Ln, Trenton TN 38382-8229

RUNKLE, Travis FR
970 Poplar Leaf Rd, Collierville TN 38017-1440

RUNNELS, Nickolas Austin HS
118 Varanda Cv, Collierville TN 38017-2351

RUPANI, Zoheb Murad SO
418 Itawamba Rd, Collierville TN 38017-3589

RUPIPER, Lauren Elizabeth GR
1469 John Ridge Or, Collierville TN 38017-8671

RUPIPER, Nathan FR
1469 John Ridge Dr, Collierville TN 38017-8671

RUPPRECHT, Matthew Paul SR
6944 Wynterhall Or, Germantown TN 38138-1526

RUPPRECHT, Melissa FR
6944 Wynterhall Dr, Germantown TN 38138-1526

RUSCH, Maegan 8ianca SO
5952 Ivanhoe Rd, 8artlett TN 38134-5584

RUSH, 8ritten Taylor SR
9701 Cutter Ln, Lakeland TN 38002-9513

RUSH, Oarwisha Latoz FR
4162 Old Village Ln, Memphis TN 38125-2629

RUSHING, Adam James SR
5405 Stephen Forest Cv, Memphis TN 38141-0512

RUSHING, Christie Kay P1
82 Turner Loop Rd, Humboldt TN 38343-8527

RUSHING, Elizabeth Duke GR
5157 Walnut Grove Rd **6B5-9707**
Memphis TN 38117-2809

RUSHING, Tracie Oenice O1
16 Hickory Valley Or, Cabot AR 72023-8186

RUSIN, Sarah Courtney O2
168 Windover Rd Apt 6, Memphis TN 38111-6068

RUSS, Carlos Sinclair SR
6989 Cold Springs Ln, Millington TN 38053-4011

RUSS, Patrick Tyrone JR
6989 Cold Springs Ln, Millington TN 38053-4011

RUSSELL, Amanda L GR
2036 Finsbury Cv, Cordova TN 38016-5191

RUSSELL, Andrew Moore GR
405 Moore Dr, Columbia TN 38401-2405

RUSSELL, Angelica Victoria SR
4760 Reischa Or, Nashville TN 37211-7507

RUSSELL, 8enjamin M GR
7416 Huntwick Trl, Nashville TN 37221-5411

RUSSELL, 8ianca Renee
120 Rosalind Way, Millington TN 38053-1113

RUSSELL, 8raeden Alexander
1389 Hidden Ridge Ln, Cordova TN 38016-0111

RUSSELL, 8rian
6253 Thrushcross Dr, Memphis TN 38134-7737

RUSSELL, 8rittany Shea
13048 8raybourne Pkwy,
Olive 8ranch MS 38654-6566

RUSSELL, 8rittney Nicole
457 Wall Hill Farms Rd, 8yhalia MS 38611-8521

RUSSELL, Chloe Gabrielle
4586 Sequoia Rd, Memphis TN 38117-1720

RUSSELL, Danielle
635 Aspire Ln Apt 106, Memphis TN 38111-224

RUSSELL, Danyelle LaShay
3793 Rosa St, Memphis TN 38109-3859

RUSSELL, Derek Donald
390 Whispering Ridge Dr, Oakland TN 38060-4

RUSSELL, Oerek M
4700 Marquette Pl, Olive 8ranch MS 38654-776

RUSSELL, Ieisha
223 Jordan Ave, Oyersburg TN 38024-5737

RUSSELL, Jalicia Michelle
3892 Kerwin Or, Memphis TN 38128-6725

RUSSELL, James Wilson
440 Autumn Trail Cv, Collierville TN 38017-164

RUSSELL, Jamie Elaine
130 S Greer St, Memphis TN 38111-3429

RUSSELL, John Kurtis
295 8lack Wolf Or, Collierville TN 38017-6839

RUSSELL, Jonathan
203 Oscar Henson Rd, Ripley TN 38063-6544

RUSSELL, Kyle Oavid
5726 Spring Lake Rd, Memphis TN 38135-1028

RUSSELL, Lauren 8rooke
13048 8raybourne Pkwy,
Olive 8ranch MS 38654-6566

RUSSELL, Lynn Samons
5588 8arfield Rd, Memphis TN 38120-1958

RUSSELL, Mary Oay
337 Division Ave, Jackson TN 38301-4849

RUSSELL, Matthew Thomas
9745 Highway 76 S, Somerville TN 38068-6809

RUSSELL, Morgan
7574 Oexter Hills Or, Cordova TN 38016-8711

RUSSELL, Nicholas James
3103 8elle Grove Rd, Memphis TN 38115-0312

RUSSELL, Renita Lenore
540 Clubfield Or, Roswell GA 30075-1485

RUSSELL, Richard Joseph
1210 Mebane Rd, Oakland TN 38060-4060

RUSSELL, Robert Asbury
208 E Holston Ave, Johnson City TN 37601-461

RUSSELL, Rustin James Patterson
3735 Spottswood Ave, Memphis TN 38111-675

RUSSELL, Samantha Lee
17905 Spring Canyon Ct, Reno NV 89508-3502

RUSSELL, Sarah
7574 Dexter Hills Or, Cordova TN 38016-8711

RUSSELL, Stephanie A
1690 Greenway Rd, Huron TN 38345-9620

RUSSELL, Twyla R
1681 Randolph Pl Apt 12 .....**516**
Memphis TN 38120-4360

RUSSELL, Vickie Small
3643 Jireh Cv, Memphis TN 38128-5257

RUSSELL, Wesley Oavid
2105 Peabody Ave, Memphis TN 38104-4255

RUSSELL-MOORE, Lauren Alexis
8808 Cedar Mills Cir, Cordova TN 38016-6161

RUSSIN, Joshua
105 Lowery Rd, Medon TN 38356-9153

RUSSOM, Donald Andrew
2918 Palmer Or, Lakeland TN 38002-4290

RUSSOM, Jonathan Michael
1231 Wellsville Rd, Memphis TN 38117-5910

RUSTOM, Monica R
2379 Forest Hill Irene Rd,
Germantown TN 38139-6703

RUTAN, Andrea Jean
3529 Clayphil Ave, Memphis TN 38111-5711

RUTH, Carmillia Letece
1854 8anstead Cv, Cordova TN 38016-2335

RUTH, Jamie Wayne
3343 Chateau Cir N, Southaven MS 38672-811

RUTHERFORO, Erica Elise
5856 Edgewater Cv Apt 5 .....**384**
Memphis TN 38134-9158

RUTHERFORO, Malcolm J
7325 New 8ritain Or, Memphis TN 38125-3584

RUTHERFORD, Robin L
10235 Country Air Cv, Cordova TN 38018-7100

RUTHERFORO, Xavian Reshad
9316 8reakstone Cv, Collierville TN 38017-9728

RUTLANO, Lauren Elizabeth
65 Fairoaks Or, Oakland TN 38060-3346

RUTLEDGE, Carla J
170 Wilson St, Collierville TN 38017-3053

UTLEDGE, Harris Cullen FR
446 Cardinal Dr, Collierville TN 38017-2404
UTLEDGE, Malissia E GS
7971 Brunswick Rd, Millington TN 38053-5709
UTSCHMAN, Kristin Jenean SR
2952 Fargo Rd, Memphis TN 38128-5947
UTSCHMAN, Mary Brawley
2550 Lakeside Dr, Memphis TN 38133-5025
UTTER, John Myron SR
2710 Mendota Cv, Bartlett TN 38133-5128
UTZKY, Kenneth Mark P1
100 Meadowlark Ln, Oak Ridge TN 37830-8275
YALL, John M P3
5135 Verosa Ave, Memphis TN 38117-2127
YAN, Joshua David SR
PO Box 381406, Germantown TN 38183-1406
YAN, Trina Elaine GR
11 Milan Hwy, Humboldt TN 38343-6060
YDER, Nancy Katherine GR
4770 Cole Rd, Memphis TN 38117-4026
YE, Jamie N JR
2804 Fairway Glen Dr, Collierville TN 38017-5900
YLEE, John Jay SR
4309 Sequoia Rd, Memphis TN 38117-1640
YOU, Ji Woo D1
7755 Shelby Grove Ct Apt 103,
Cordova TN 38018-2200
YU, Hyun-Kyung GS
8389 Wood Manor Cv, Cordova TN 38016-2041
ZEPKA, Richard L GR
2172 New England Pl, Clarksville TN 37043-2109
ZEPKA, Stacy Marie JR
2172 New England Pl, Clarksville TN 37043-2109

S

AAOAT, Sanaz D1
No 9 new, East Mehrdad Alley, East Roshanaie St,
Deitarie Ave,
Tehran 1931934664
ABA, Ellen Michelle SR
1731 Wood Mills Dr E, Cordova TN 38016-6131
ABAU, Ramona Magdalena D2
3870 Clubview Dr, Memphis TN 38125-4630
ABB, Jevonna Siniece 5Y
7802 Green St, Clinton MD 20735-1973
ABIN, Eric M GR
380 S 9th St Apt 216, San Jose CA 95112-3629
ABINO, Raymond SD
511 Planters Ridge Cv, Collierville TN 38017-6186
ACHENBACHER, Andrew Miles JR
1631 Peabody Ave, Memphis TN 38104-3829
ACKS, Cody William FR
3218 Forest Bend Dr, Southaven MS 38672-7507
ACKS, Heather Lynn-Campbell GR
3218 Forest Bend Dr, Southaven MS 38672-7507
AOLER, Jennifer Elaine GR
854 Bowen Cv, Memphis TN 38122-3480
AOLER, Nathan Michael SO
12321 Longhorn Dr, Arlington TN 38002-8793
AEEO, Faran JR
179 S Greenhill Rd, Mount Juliet TN 37122-2858
AEED, Kosar SO
5349 Rock Ridge Cv, Memphis TN 38134-6243
AENZ, Christopher W GR
4770 Pelican Bay Dr Apt 202,
Memphis TN 38125-5311
AENZ, Maria A JR
5890 Highway 70, Mason TN 38049-7480
AFFER, Daniel P SR
2754 Madison Ave, Memphis TN 38111-2018
AFFOLO, Alexandra T SR
6072 Blackbird Dr Apt 110, Memphis TN 38115-1341
AFI, Falastin Ali JR
1316 Charles Bryan Rd, Cordova TN 38018-5639
AFI, Jawed FR
4616 Owen Rd, Memphis TN 38122-5438
AGAROIA, Gabriel SO
165 Marblehead Ln Apt 302, Cordova TN 38018-4883
AGGIANTE, Eduardo GS
1626 Far Dr, Cordova TN 38016-1673
AH, Edel J HS
3122 Edgeworth Ln, Memphis TN 38119-8926
AHAROVICI, Frida
1563 Quail Pointe Cir W, Memphis TN 38120-1322
AHLE, Wosenseged Mamo SR
1293 Wyndhurst Pl Apt 201,
Germantown TN 38138-2057
AHLE, Yetimwork Mamo SO
1293 Wyndhurst Pl Apt 201,
Germantown TN 38138-2057
AIO, Kafia FR
4376 Westbrook Rd, Bartlett TN 38135-1317
AILORS, Aaron M JR
3383 Bazemore Rd, Cordova TN 38018-4313
AILS, Francesca Monique GR
9978 Charlden Dr, Cordova TN 38016-0370

SAILS, Lesley R SO
1601 Amarillo St, Memphis TN 38114-5109
SAILS, Tiara FR
7807 Deer Run Cv, Cordova TN 38016-5751
SAIN, Jamarius FR
61 Fair Acres Dr, Jackson TN 38305-3403
SAIN, Jaquella Denishel SD
303 N Calhoun St, Bolivar TN 38008-2003
SAIN, Jenna Renee GR
1300 Tribute Center Dr Apt 517,
Raleigh NC 27612-3159
SAIN, Richard Chase SR
311 Blake Cv, Bolivar TN 38008-1417
SAIN, Stephanie Sabrina GS
5675 Newberry Ave, Memphis TN 38115-3530
SAINE, Monique Nicole SD
12294 Donnelson Rd, Arlington TN 38002-9507
SAITO, Akihito GR
9937 Camron Dr, Cordova TN 38016-6610
SAKALARIOS, Lauren C GR
4224 Central Ln, Memphis TN 38117-3602
SAKAN, Omar FR
153 S Reese St, Memphis TN 38111-4514
SALAMANCA, Leticia FR
3000 Phyllis Ln, Memphis TN 38118-2949
SALAMAT, Narges 5Y
9450 Johnson Road Ext,
Germantown TN 38139-3602
SALAMI, Farimah D1
Salami store, Dpposite of Emam, Khomeini Hospital,
Azadegan St, (24 metery),P C 61937-55738,
Ahvaz 6193755738
SALAMI, Olawale FR
3963 Neyland Valley Dr, Memphis TN 38135-4228
SALAN, Serge Antoun D1
2639 Central Ave Apt X4, Memphis TN 38104-5954
SALAN, Teddy GR
2639 Central Ave Apt X4, Memphis TN 38104-5954
SALAZAR, Edith FR
3841 Dunn Rd, Memphis TN 38111-6321
SALAZAR, Lucas Matthew JR
3401 Alfred Dr, Bartlett TN 38133-4100
SALCEDO, Luis Angel SD
7115 Hunters Horn Dr, Olive Branch MS 38654-7506
SALCIOO, Ricardo FR
50 Ashley Dr, Byhalia MS 38611-9466
SALEHI, Ali GR
3127 Sycamore View Rd, Bartlett TN 38134-3449
SALEHI, Susanne GR
1896 Peabody Ave Apt 6, Memphis TN 38104-4044
SALEM, Manal Z SR
8432 Creek Front Dr, Cordova TN 38016-1521
SALEM, Mariam Kathleen FR
4800 Sugarcrest Ln, Bartlett TN 38135-9255
SALENTINE, Emily Ann SR
111 E Powell Rd, Collierville TN 38017-1524
SALES, Jazmine SO
6570 State Line Rd, Memphis TN 38141-8443
SALG, Mischelle FR
3809 Sundale Way W, Bartlett TN 38135-0296
SALGAOO-GARCIA, Francisco I D1
372 N Berkshire Cv, Cordova TN 38018-6784
SALIBIO, Rovel Royce A FR
Maxwell Adventist Academy, Private Bag, Mbagathi,
Nairobi 00503
SALIM, Shadeed Aquil SR
PO Box 111413, Memphis TN 38111-1158
SALIMATH, Anthony SD
6567 Whitten Grove Dr, Memphis TN 38134-4780
SALINAS, Alejandro Rodrigo Antezan JR
2204 Morning Vista Dr, Memphis TN 38134-6001
SALINAS, Viviana Alexandra SD
8291 Shallow Rock Cv, Cordova TN 38016-6098
SALISBURY, Joseph Charles SD
7 Erpingham Road, London SW15 18E
SALL, Souleymane SR
7618 Bridelwreath Dr, Memphis TN 38125-5055
SALLEY, Kenneth Lamar JR
1141 Brandywine Dr, Southaven MS 38671-2301
SALLEY, Thomas Barnett SR
1828 Greystoke Ln, Collierville TN 38017-9109
SALMON, John Thomas SD
719 Salem Cir, Paris TN 38242-5129
SALTER, Jarred FR
1322 David Dr, Memphis TN 38116-5606
SALTER, Kendra D SR
3918 Dearborn St, Memphis TN 38109-4402
SALTER, Kimbrail L SR
3918 Dearborn St, Memphis TN 38109-4402
SALTERS, Louis Howard GR
9253 Threave Ln Apt 308, Memphis TN 38125-2481
SALTI, Sabren SO
605 W Ashley Glen Cir, Cordova TN 38018-1011
SALTWELL, Tyson James GR
502 Pinewood Cv, Medina TN 38355-6893
SALTZMAN, Esther Bendit D1
220 S Perkins Rd, Memphis TN 38117-3214
SALUJA, Riya D1
215 Federal Row Dr Apt 204,
Collierville TN 38017-7044

SAMARAS, Hillary Louise SR
6226 Quince Rd, Memphis TN 38119-7640
SAMBE, Famara Ben Magueye SR
8175 Cross Creek Ct, Memphis TN 38125-3224
SAMBE, Marieme Kane FR
8175 Cross Creek Ct, Memphis TN 38125-3224
SAMBOU, Joseph Paul SO
3105 Whispering Ln E Apt 303,
Memphis TN 38115-0674
SAMMONS, Jacob Kain HS
148 Elm Creek Cv, Collierville TN 38017-6858
SAMMOUR, Heba Talal JR
13225 Willow Nest Dr, Olive Branch MS 38654-5030
SAMPANIS, Demetri GR
3606 Walnut Grove Rd, Memphis TN 38111-6805
SAMPLE, Carolyn Jeannette JR
4449 Shadow Leaf Cv N, Memphis TN 38128-7424
SAMPLE, Kenneth Jake JR
8895 Farmoor Rd, Germantown TN 38139-6516
SAMPLER, Kenya L SR
4403 Misty Morning Dr, Memphis TN 38141-6868
SAMPSON, Bradley Ryan JR
5014 Cottonwood Rd, Memphis TN 38118-2610
SAMPSON, Brittney Nichole SR
2921 Sunnyside Rd, Brighton TN 38011-6684
SAMS, Aaron Michael SD
851 W Service Dr, Coldwater MS 38618-3819
SAMS, Kyle Jeffrey FR
114 Walker Lake Rd, Atoka TN 38004-7590
SAMS, Zoe Kate P1
425 Walden Ave, Harriman TN 37748-2555
SAMUEL, Thomas Valiyaveetil P1
4763 Coleman Rd, Olive Branch MS 38654-5613
SAMUELA, Edward 5Y
7752 Biloxi Cv, Millington TN 38053-2285
SAMUELS, Jacob FR
5693 Hunters Chase Dr, Southaven MS 38672-6526
SAMUELS, Sabrina Genell GR
7750 Thunderstone Cir E, Memphis TN 38125-3105
SAMUELSON, Heidi A D2
325 W 150 S, Angola IN 46703-7901
SAN ROMAN, Daniel Job HS
1262 Auburn Woods Dr, Collierville TN 38017-4857
SANBORN, Caleb Charles JR
386 Elwood Ln, Memphis TN 38117-1910
SANBORN, Taylor Webster SO
386 Elwood Ln, Memphis TN 38117-1910
SANCHEZ, Billie JR
7443 Unbridle Way Apt 201, Cordova TN 38016-9192
SANCHEZ, Cassie Marie SR
9753 Woodland View Ln, Cordova TN 38018-6619
SANCHEZ, Ingrid SO
3282 Fox Hollow Dr, Memphis TN 38115-3106
SANCHEZ, Thalia SD
3282 Fox Hollow Dr, Memphis TN 38115-3106
SANDERFORD, Jessica E GR
7907 Ashley Dr, Olive Branch MS 38654-8102
SANDERLIN, Peyton Clark HS
589 Hermitage Trail Dr, Collierville TN 38017-1922
SANDERLIN, Weston Young HS
589 Hermitage Trail Dr, Collierville TN 38017-1922
SANDERS, Adrian RayShun SO
2958 S Radford Rd, Memphis TN 38114-3330
SANDERS, Adriane Maria Fertitta D1
349 Winding River Cir Apt 1068,
Memphis TN 38120-2185
SANDERS, Alex 5Y
1706 Randolph Pl Apt 8, Memphis TN 38120-4357
SANDERS, Alicia Jeannine SR
464 Parkdale Dr, Memphis TN 38109-5528
SANDERS, Andrea Michelle SR
245 Woodsedge Cv, Eads TN 38028-3732
SANDERS, Andrew SD
2025 Southwind Cv, Dyersburg TN 38024-8875
SANDERS, Ashley Amani HS
4718 Rolling Meadows Dr, Memphis TN 38128-4851
SANDERS, Bayleigh FR
1057 Whitehaven Ln, Memphis TN 38116-7743
SANDERS, Camille Danielle JR
214 Millie Dandridge Cv, Coldwater MS 38618-8244
SANDERS, Charlotte Henry SR
13690 Highway 87 W, Henning TN 38041-5502
SANDERS, Christopher M SR
7067 Beartown Cv, Memphis TN 38133-4882
SANDERS, David Adam FR
11640 Summer Meadows Cv,
Arlington TN 38002-9811
SANDERS, David Allen FR
1 Morris Ln, Milan TN 38358-6260
SANDERS, Deborah Ann FR
396 Allen McCoy Rd, Ramer TN 38367-5243
SANDERS, Edith Antionette 5Y
1800 Foster Ave, Memphis TN 38114-1929
SANDERS, Eric Michael SO
2414 Standifer Gap Rd, Chattanooga TN 37421-1645
SANDERS, Ethan Jacob SD
393 E Powell Rd, Collierville TN 38017-3511
SANDERS, Gus 5Y
204 Park St, Covington TN 38019-2636

SANDERS, James D SR
601 N Avant Ln Apt 8, Memphis TN 38105-4968
SANDERS, Jane Reed GR
162 River Lights Ln, Memphis TN 38103-8930
SANDERS, Jasmin Faith SD
PO Box 1118, Marion AR 72364-1118
SANDERS, John Coleman FR
525 Griffin Ln, South Pittsburg TN 37380-7218
SANDERS, Julia Reed 5Y
7405 Katie Cv, Memphis TN 38125-4703
SANDERS, Katelyn FR
PO Box 282, Millington TN 38083-0282
SANDERS, Kendra Nicole SD
5390 Longwood Dr, Memphis TN 38134-4402
SANDERS, Keyana Deborah Denee JR
3577 Bishops Gate Dr, Memphis TN 38115-4603
SANDERS, Latonya L SR
995 Saxon Ave, Memphis TN 38106-2211
SANDERS, Morella Salazar SR
115 Pecan Dr, Ripley TN 38063-3902
SANDERS, Nicholas M GR
2696 James Rd, Memphis TN 38127-8811
SANDERS, Rachelle L GR
1440 Hotel Cir N Apt 428 .....**(619) 260-5993**
San Diego CA 92108-2931
SANDERS, Rebecca Anne SR
2008 Sonning Dr, Germantown TN 38138-3914
SANDERS, Sara Ann SO
1619 Brierbrook Rd, Germantown TN 38138-2312
SANDERS, Shannon M JR
8142 Surrey Cv, Cordova TN 38018-6794
SANDERS, Shaquanta E 5Y
4045 Twin Lakes Dr, Memphis TN 38128-3141
SANDERS, Steven Franklin SR
4516 Juniper Ridge Cv, Memphis TN 38125-3594
SANDERS, Tameika LaDuinda JR
Apt 105, 5970 Little Brook Cir S,
Memphis TN 38115-8313
SANDERS-EVANS, Terry Lynn JR
1117 Greenlaw Ave, Memphis TN 38105-2506
SANDERS-GANT, Veronica GR
13540 Highway 196, Eads TN 38028-3606
SANDERSON, Jeffrey Lucas JR
2811 Simpson Rd, Union City TN 38261-8605
SANDIFER, Teresa D SR
3687 Fir Ln Apt 3, Memphis TN 38115-5127
SANDLIN, Sharon Ann SD
PO Box 547, Atoka TN 38004-0547
SANDOR, Jonathan Paul P1
2547 Ingleside Farm E, Germantown TN 38139-6717
SANDOR, Ryan J SR
2547 Ingleside Farm E, Germantown TN 38139-6717
SANDOR, Stephanie Renee' SR
6030 Lawnhill Dr, Bartlett TN 38135-2316
SANDRIDGE, Ashley D SR
4102 Gayle Dr, Chattanooga TN 37411-2931
SANDRIDGE, Brenda GS
5459 Stephen Forest Rd, Memphis TN 38141-0534
SANDS, Kasey Elaine SO
848 Thistledown Dr Apt 2, Memphis TN 38117-5039
SANDSTROM, Peter D JR
541 N Country Way Dr, Cordova TN 38018-7105
SANDUSKY, Kristy Lynn JR
822 Dover Rd, West Memphis AR 72301-1830
SANDUSKY, Mary Rebecca FR
4696 Lake Cv, Horn Lake MS 38637-8895
SANDY, Anna Marie FR
5355 Plum Tree Dr, Southaven MS 38671-9381
SANFORD, Amanda Lynn JR
135 Dustin Dr .....**(731) 427-4725**
Jackson TN 38301-7616
SANFORD, Brooke Ashley D1
574 S Holmes St, Memphis TN 38111-4312
SANFORO, Kenya L SD
6298 Arbor Creek Trl Apt 308,
Memphis TN 38115-0415
SANFORO, Kettisha Sharmane SD
1420 Leisure Crest Ct, Cordova TN 38016-5729
SANFORO, Pamela Litoria JR
1509 Pinecrest St, Covington TN 38019-3215
SANFORO, Rachel Austin GS
2534 Northwood Blvd, Humboldt TN 38343-2654
SANFORD, Torielle E GR
7691 Deer Trail Ln, Memphis TN 38133-8105
SANFRATELLO, Johnie GR
8290 Rosemark Rd, Millington TN 38053-5724
SANGHOTT, Amadou A GS
973 Rock Point Dr Apt 7, Memphis TN 38116-6356
SANKHON, Jamal Antoine HS
3246 Velmagi St, Memphis TN 38128-4853
SANKHON, Jasmine Francoise' FR
3246 Velmagi St, Memphis TN 38128-4853
SANKO, Morgan Samuel SR
7122 Show Boat Ln, Cordova TN 38018-2812
SANPIETRO, Frank J D1
1901 Kilbirnie Dr, Germantown TN 38139-3462
SANSBURY, Brittany Saleese D1
7791 Leaning Pine Ct, Midland GA 31820-4431
SANSING, Forrest FR
1850 Autumn Ave, Memphis TN 38112-5402

FIRST SOUTH FINANCIAL
TIGER BANKING CENTER
(901) 678-4040 • www.firstsouth.com • 209 Rawlins Service Court (Above The Campus Bookstore)
Free Checking For Students, Faculty And Staff • Free Internet Banking • No Minimum Balance, No Monthly Fee • Unlimited Transactions • Free Tiger Debit Card

SANTACRUZE, Germaine Augustus FR
4534 Griffin Stone Cv N, Arlington TN 38002-8196
SANTEE, Wendy Gayle SR
8954 Guasco Cv, Cordova TN 38018-3628
SANTIAGO, Joseph Pierre SR
175 River 8ridge Ln Apt T102,
Memphis TN 38103-7906
SANTILLAN, Claudia Christina GR
175 8ernice Dr, 8ogart GA 30622-1541
SANTIROJPRAPAI, Christopher D P2
4400 Poplar Ave Apt 6, Memphis TN 38117-3704
SANTMYER, Jordan SD
3812 Sylvan Hills Cv, Memphis TN 38128-2434
SANTOS, Julia Long GR
4164 Hedge Hills Ave, Memphis TN 38117-1626
SANTUCCI, David S 5Y
8478 Steinerbridge Ln, Germantown TN 38139-3232
SAPKOTA, 8edanga 8 T GR
Tulapur 7, Gulariya 44600
SAPONI, Lucia Helena GR
3005 Riverdale Rd, Germantown TN 38138-8764
SAPP, Caroline Elizabeth P1
810 Iris St, Cookeville TN 38501-3835
SAPPENFIELD, Jacquelyn Kate JR
2043 Hickory Crest Dr, Memphis TN 38119-5609
SAPPINGTON, Lorena Rybick 5Y
494 Tara Daks Dr, Collierville TN 38017-1686
SAPPINGTON, Sarah 8eth D1
224 Fuller St, 8lue Mountain MS 38610-9340
SARAT, Divya GS
8950 Gateshead Ln Apt 204, Cordova TN 38018-4872
SARGENT, Colin Alexander JR
3255 Alfred Dr, Bartlett TN 38133-4194
SARGENT, Paula J JR
1119 8ellewood Cv, Collierville TN 38017-3259
SARMIENTO, Rianna FR
625 8rister St Apt 10, Memphis TN 38111-5865
SARR, Erica FR
4886 Saratoga Rd, Millington TN 38053-2442
SARR, Ryan Lewis P1
2964 W Haven Dr, Cookeville TN 38501-5601
SARRIO, Adam James SR
1343 Hunters Mill Trl, Collierville TN 38017-2392
SARTAIN, Christopher R JR
7929 Colefield Cv, Cordova TN 38016-5077
SARTAIN, James J SD
7929 Colefield Cv, Cordova TN 38016-5077
SARWAR, Ahmad Ridwan Ibn D1
Flat No B-1; House No 10, Road No 02; Sector No 7,
Uttara,
Dhaka 1230
SASIOHARAN, Achu FR
5575 Wagon Road Gap, Memphis TN 38134-6639
SATER, David FR
6763 Caledon Cv, Memphis TN 38119-7807
SATO, Yuko GR
3672 Maid Marian Ln, Memphis TN 38111-5525
SATTERFIELD, Alexandria Justine GR
1626 Rustic Homes Ln, Signal Mtn TN 37377-1404
SAUCEOA, Michelle HS
6025 8eauvoir Dr, Millington TN 38053-8109
SAUCIER, 8lakely Marie JR
504 Private Road 2263, Hartman AR 72840-8951
SAULNIER, Matthew Joseph JR
1437 Central Ave Apt 211, Memphis TN 38104-4825
SAULS, John H SR
290 N McNeil St, Memphis TN 38112-5110
SAULSBERRY, Ashley Elizabeth JR
4781 Townhouse Way, Memphis TN 38118-6412
SAULSBERRY, Brandie Denise SD
4950 Demeter Cv, Memphis TN 38118-5451
SAULSBERRY, Terrance D SO
3528 Arsenal St, Memphis TN 38128-3712
SAUNOERS, Christopher William SR
1500 Wheaton St, Memphis TN 38117-7329
SAUNOERS, Fuchsia Gine'a FR
938 Riverside Blvd, Memphis TN 38106-1526
SAUNOERS, Lyndsay Erin D1
67 Goodway Ln, Memphis TN 3B117-2403
SAUNOERS, Richard LaVell D2
210 Summer St .....**(731) BB1-7094**
Martin TN 3B237-3040
SAVACHIK, Joshua SO
1464 Howling Dr, Collierville TN 3B017-6B66
SAVAGE, Erica Capri JR
1777 Santa Clara Ave, Memphis TN 38116-9227
SAVAGE, Kenneth E JR
102 Delta Cv, Marion AR 72364-2606
SAVAGE, Marcus DeAndre' SD
4400 Alcott Cv, Memphis TN 3B125-3050
SAVAGE, Monique S GS
7415 Lee Ann Dr **67B-16B6**
Horn Lake MS 3B637-B406
SAVAGE, Rachel FR
9065 Rosemark Rd, Millington TN 38053-4832
SAVELY, Alex Jacob FR
5732 Highway 195, Somerville TN 38068-6243
SAVILLE, Patricia Heard SR
4297 Gray Fox Cv, Memphis TN 38141-7354

SAVOY, Richard Steven GR
3207 Pickens Store Rd, Mason TN 38049-6747
SAVOY, Steven Wesley JR
8376 Highway 59 W, 8urlison TN 38015-7483
SAWHDDK, Meagan Marie FR
925 Pisgah Rd, Brighton TN 38011-6519
SAWYER, Diana FR
1011 Palermo Ave, Memphis TN 38106-6517
SAWYER, Diana Michelle SR
1985 Carver Ave Apt 3, Memphis TN 38114-4604
SAWYER, Robert John D2
59 Shoreline Ln, Gulfport MS 39503-6230
SAWYER, Troycie SD
139 Eastview Dr, Memphis TN 38111-3620
SAWYER, Vincent Stewart SR
6676 Raner Cv, Arlington TN 38002-5757
SAYLE, Sarah E SO
4085 Summer Cir W,
Lake Cormorant MS 38641-9794
SAYLOR, Richard Lee Charles FR
233 Park Cir, Saint Simons Island GA 31522-2638
SAYLOR, Whitney Laine FR
980 Pitts Rd, Friendship TN 38034-3074
SAYRES, Rebecca Ann SR
1956 Alder 8ranch Ln, Germantown TN 38139-4407
SCAIFE, LaKedrull Shwanna SD
4922 Hidden Woods Cv, Memphis TN 38128-0964
SCALES, Johnette R JR
1606 Westover Rd, Jackson TN 38301-1621
SCALES, Konstance Rolisha SR
6795 Club Ridge Cir Apt 237,
Memphis TN 38115-5370
SCALES, Patrick William SD
824 Polo Run Dr, Collierville TN 38017-7300
SCALES, Reginald James FR
1271 Norris Rd, Memphis TN 38106-B043
SCALLIONS, Amber Leigh FR
1465 Eyrie Crest Cv, Cordova TN 38016-8729
SCANDROLI, Alex Jordan JR
195 Countryridge Cir, Collierville TN 38017-5797
SCANDROLI, Andrew J SR
195 Countryridge Cir, Collierville TN 38017-5797
SCARAMUCCI, Isabella GS
4195 N 8uford Ellington Dr, Memphis TN 38111-7427
SCARBERRY, Blake FR
3506 Enclave Dr, Southaven MS 38672-7050
SCARBOROUGH, Christopher Henry SR
722 S Graham St, Memphis TN 38111-7534
SCARBOROUGH, Melanie G FR
722 S Graham St, Memphis TN 38111-7534
SCARBROUGH, Keith Warren GR
5321 Pecan Grove Ln, Memphis TN 38120-2230
SCARBROUGH, Lauren FR
3574 August Dr, 8artlett TN 38133-2656
SCARBROUGH, Sharon Danielle JR
4086 8urrow Ave, Memphis TN 38128-6310
SCATAMACCHIA, Anthony Joseph GR
1163 Colonial Rd, Memphis TN 38117-6143
SCATAMACCHIA, Carolyn Cardoso GR
7178 Drayton Cv, Germantown TN 38138-4617
SCATAMACCHIA, Patrick L SR
7178 Drayton Cv, Germantown TN 38138-4617
SCAVONE, Sarah Alisha SR
3 Ridgefield Pl, Jackson TN 38305-2103
SCEARCE, Lauren FR
9284 8reakstone Cv, Collierville TN 38017-9728
SCEARCE, Michael Dayne JR
6007 Daybreak Dr, Bartlett TN 38135-5137
SCHAAF, Johnathan Scott SD
8265 Rankin 8ranch Rd, Millington TN 38053-5214
SCHAAR, Jeremy FR
3353 Gatewood Dr, Memphis TN 38134-2940
SCHAEOLE, Lauren FR
11800 McAuley St, Arlington TN 38002-3887
SCHAEFER, Gayla Pickett GR
1860 Brierbrook Rd, Germantown TN 38138-2911
SCHAEFER, Thomas Scott SP
7111 Haseley Ln, Germantown TN 38138-2534
SCHAEFFER, Michael Sandeford P8
3B1 Holmes Cir, Memphis TN 3B111-4411
SCHAEFFER, Phillip Mason 5Y
4501 Minden Rd, Memphis TN 38117-2415
SCHAEFFER, Terri Whitlock SR
8042 Julie Cv, Millington TN 38053-5B12
SCHAEFFER, Thomas Charles P2
3463 Sweeney Hollow Rd, Franklin TN 37064-9507
SCHAEFGEN, 8everly D D1
356B Kearney Ave, Memphis TN 38111-5743
SCHAFER, Ellen Jennifer D1
4831 Verne Rd, Memphis TN 3B117-6609
SCHAFER, Johnny Michael GR
8991 Summer Grove Cv, Cordova TN 3801B-7498
SCHAFFER, Haley Elaine FR
439 Morning Mac Dr, Collierville TN 38017-7130
SCHAFTLEIN, Alicia Darlene JR
6664 Sunrise Ridge Cir, Bartlett TN 38135-3111
SCHALCH, Amber Renee JR
64B0 Cheyenne Dr, Olive Branch MS 38654-5189
SCHARFETTER, Leah Marie SR
6710 Golden Star Cv, Bartlett TN 3B134-1B00

SCHARMANN, William Anthony SR
2839 Morning Glow Dr Apt 103,
Cordova TN 38016-2488
SCHAUER, Deanna Artice SR
6424 Whispering Ln S, Memphis TN 38115-7701
SCHEAFFER, Katherine Lynne GR
1027 S Rembert St, Memphis TN 38104-5626
SCHEEL, Charles Robert SD
2075 Wood Creek Dr, Germantown TN 38138-4121
SCHENK, Richard Allen HS
1273 Dak Lake Cv, Collierville TN 38017-3247
SCHEPMAN, Adam R ED
10510 Trailmont Ln, Cordova TN 38016-6601
SCHERER, Daffney Lyn GR
5800 North St, Bartlett TN 38134-3446
SCHERER, Elizabeth Christine JR
7160 Claiborne Dr, Germantown TN 38138-5707
SCHERR, Katarzyna D2
465 Ensworth Ct Apt 304, Cordova TN 38018-2217
SCHERRER, Richard Charles JR
3063 Robbiedon St, Memphis TN 38128-4904
SCHEXNAILDRE, Cameron Joseph SD
6574 Whitten Grove Dr, Memphis TN 38134-4707
SCHIFANI, Laura Lee FR
76 Waring Rd, Memphis TN 38117-2432
SCHIFANI, Nicole FR
2065 Abergeldie Dr, Memphis TN 38119-6302
SCHIFANI, William Clark JR
715 S Yates Rd, Memphis TN 38120-2820
SCHILLER, Amy Christine P8
3656 Spottswood Ave, Memphis TN 38111-5828
SCHINGLE, Philip Eugene SR
4400 Poplar Ave Apt 11, Memphis TN 38117-3706
SCHIRMER, Christopher Anton JR
6276 Prairie View Dr, 8artlett TN 38134-3757
SCHIRMER, Samuel Wesley JR
2532 8rotherwood Cv, Collierville TN 38017-8972
SCHIRMER, Sarah Anne 5Y
6276 Prairie View Dr, Bartlett TN 38134-3757
SCHLACHTER, Kelly Wilton GR
1135 Braden Rd, Mason TN 38049-7417
SCHLAFER, Whitney Nichole SR
4157 8lackheath Dr, Memphis TN 38135-5181
SCHLESINGER, Tyler Boals HS
1420 Asbury Dr, Collierville TN 38017-8618
SCHLESSINGER, Kristen M JR
448 Canter Gait Ln, Collierville TN 38017-2387
SCHLESSINGER, Leigh Ann JR
448 Canter Gait Ln, Collierville TN 38017-2387
SCHLIFER-JONES, Christina M D1
2880 Briarwood Dr, Horn Lake MS 38637-1718
SCHLINK, Chasitie Nichole SD
90 Daniel Ln, Dyersburg TN 38024-8800
SCHMERMUND, Jillian JR
208 S Seashore Ave, Long 8each MS 39560-5709
SCHMIOLE, Suzanne Christine GR
6900 Lagrange Hill Rd, Cordova TN 38018-7891
SCHMIDT, David J SR
7230 McVay Rd, Germantown TN 38138-4736
SCHMIOT, Hannah Marie GR
8309 Weatherwood Ln, Cordova TN 38018-6346
SCHMIOT, Mary Rebecca FR
5739 Haley Hollow Cv, Arlington TN 38002-4479
SCHMIOT, Michael GR
445 N McNeil St **678-1777**
Memphis TN 38112-5135
SCHMIOT, Sarah Elizabeth FR
8613 Rhonda Cir S, Cordova TN 38018-4364
SCHMIOT, Scott J GR
374 Winding River Cir Apt 203,
Memphis TN 38120-2905
SCHMIOT, Tiffany Joanne D1
915 S McLean 8lvd, Memphis TN 38114-1722
SCHMITZ, Michael Joseph JR
1166 Evergreen Ave, Naperville IL 60540-5108
SCHNEIOER, Jake FR
683 Radiance Dr, Cordova TN 38018-6489
SCHNELL, Sarah FR
6002 8road Meadows Dr, Millington TN 38053-8510
SCHNITKEY, Alaina SR
1B72 E Laurel Hollow Ln,
Germantown TN 38139-695B
SCHOEFERNACKER, Scott D1
1132 Wellsville Rd, Memphis TN 3B117-5940
SCHOENROCK, Erik Reid FR
1104 Heather Lake Dr, Collierville TN 38017-6121
SCHOEPKE, Richard J P3
112 Eli Young Rd, Halls TN 3B040-5274
SCHOOLEY, Andrea Micah SD
2551 Lovitt Dr, Memphis TN 38119-7917
SCHORR, Jacob 8althauser SD
8065 Merrel Dr, Millington TN 38053-5223
SCHRACK, Andrew FR
9275 Ellen Davies Dr, Bartlett TN 38133-0921
SCHRACK, Jonathan Martin SR
9275 Ellen Davies Dr, Bartlett TN 3B133-0921
SCHRAMM, Breeanna Brooke SO
4323 Ellendale Rd, Bartlett TN 3B135-1201
SCHREIBER, Rachel SO
1991 Waywick Dr, Clarksville TN 37043-5861

SCHRINER, Amy L
5159 Verosa Ave, Memphis TN 38117-2127
SCHUCH, David Lee
2950 Dunedin Cv, Germantown TN 38138-7010
SCHUETT, Keegon Murray
3523 Poplar Ave Apt 2, Memphis TN 38111-6074
SCHUETZ, Christian Wade
582 White Ash Dr, Southaven MS 38671-5409
SCHUG, Jonathan
1976 Wall St Apt 2, Memphis TN 38134-9658
SCHULLY, Christina Diane
5716 Chester St, Arlington TN 38002-3803
SCHULTZ, Amanda Christine
9515 Ash Grove Cv, Germantown TN 38139-564(
SCHULTZ, Chloe Mia
9499 Grove Trail Ln, Germantown TN 38139-553
SCHULTZ, Daniel Lloyd
2036 Waverly Ave, Memphis TN 38114-2126
SCHULTZ, Lisa Marie
3442 E Rolling Woods Dr, Memphis TN 38128-5
SCHULTZ, Mary Autumn
7887 Club Dr Apt 89, Cordova TN 38016-8650
SCHULZ, Alexander Michael
3560 Poplar Ave, Memphis TN 38111-6006
SCHUMAN, Joel
355 Carriage Ct Apt 1, Cordova TN 38018-9073
SCHUPING, Ann Marie
9251 Three Iron Dr Apt 102, Lakeland TN 38002-
SCHURHAMER, Andrew Jacob
6466 Birch Mill Cv, 8artlett TN 38135-5196
SCHUSTER, Heather Catherine
4514 Meadowbrook Ln, Mason DH 45040-4501
SCHUTZ, Sarah LaGrange
3596 Spottswood Ave, Memphis TN 38111-5821
SCHWAB, Andrew David
743 Concordia Dr, Collierville TN 38017-1336
SCHWARTZ, Christopher D
114 Tipton Crossing Ave, Atoka TN 38004-2786
SCHWARTZ, Devlin Bernard
9512 Dogwood Estates Dr,
Germantown TN 38139-5609
SCHWARTZ, Garry
473 Walnut Point Cv, Cordova TN 38018-6835
SCHWARTZ, Kathryn Shaughnessy
1118 Llewellyn Ave, Norfolk VA 23507-1848
SCHWARTZ, Matthew Joseph
1586 Whippoorwill Rd, Richmond VA 23233-740
SCHWARTZ, Patricia Lindsay
1387 Central Ave Apt 602, Memphis TN 38104-4
SCHWARZ, Barrett Henry
688 S McLean 8lvd Rear, Memphis TN 38104-51
SCHWARZMAN, Elliott Norment
4474 Tuckahoe Rd, Memphis TN 38117-3129
SCHWEICH, Lisa
186 W 8road St, Dyer TN 38330-1402
SCHWEIGLER, Eden Nicole
6156 Point West Cv, 8artlett TN 38134-3665
SCHWEITZER, Katie Elizabeth
767 N Walnut 8end Rd, Cordova TN 38018-6421
SCHWEITZER, Nicholas
767 N Walnut 8end Rd, Cordova TN 38018-6421
SCHWERIN, Robert Louis
4556 Chambers Chapel Rd, Lakeland TN 38002-7
SCHWIMMER, Emily Rosalind
8123 Mistywood Ln, Germantown TN 38138-240
SCHWIMMER, Matthew
8123 Mistywood Ln, Germantown TN 38138-240
SCIARPELLETTI, Laura Marie
2186 Forest Hill Ct Apt 1, Memphis TN 38134-58
SCOBEY, Peter Timothy
4060 High Plains Rd, 8artlett TN 38135-0406
SCOGGINS, Amanda Jean
2561 Sandpiper Ave, Memphis TN 38127-6818
SCOGGINS, Shelley Rhea
4125 Burrow Ave, Memphis TN 38128-6309
SCOSYREV, Gleb
622 Larry St SW, Cullman AL 35055-5508
SCOTT, Alex
4950 Kimball Ave, Memphis TN 38117-6614
SCOTT, Alicia R
3140 W Union Rd, Millington TN 38053-8B1B
SCOTT, Amber Madison
64 S Helms St, Lexington TN 38351-4012
SCOTT, 8arrett
520 Maple Hill Dr, Munford TN 3805B-6708
SCOTT, Brandi
325B Tracer Ln, Memphis TN 3B119-9045
SCOTT, Brandon A
PD 8ox 181555, Memphis TN 381B1-1555
SCOTT, 8riana Jasmine
B729 Ashbury Dak Dr, Cordova TN 3B018-1019
SCOTT, 8rianna Rowena
510 S Highland St Apt 513, Memphis TN 3B111-8
SCOTT, Chelsey Anne
1107 Sugar Ln, Collierville TN 3B017-B317
SCOTT, Christian
4499 Hodge Rd, Memphis TN 38109-5956
SCOTT, Christian Lyle
8815 Deer Creek Ln, Olive 8ranch MS 38654-593

DTT, Danielle E JR
018 Stephanie Ln Apt 4, Memphis TN 38128-7118
DTT, Darby FR
138 Shallow Ford Cv, Germantown TN 38139-5226
DTT, Deandre FR
987 Stage Park Pl, Memphis TN 38134-8541
DTT, Deidra M FR
372 Douglass Ave, Memphis TN 38111-4212
DTT, Doris F JR
339 Falcon Dr **797-9743**
Memphis TN 38109-5216
DTT, Erneisha FR
363 Cristil St, Memphis TN 38118-4612
DTT, Evalyn Marietta SR
546 Boxwood St, Memphis TN 38108-1468
DTT, Gabrielle Alyse JR
850 Deer Cv, Memphis TN 38133-8102
DTT, Harold Glenn JR
1983 Cranston Dr, Arlington TN 38002-4621
DTT, Harold Vincent D2
416 Leafhaven Cv, Cordova TN 38016-6087
DTT, Irana D2
40 Arcaro Way Apt 304, Cordova TN 38018-8306
DTT, Jamie FR
450 Horsham Dr, Germantown TN 38139-6656
DTT, Jazmene Nichole SD
457 Heritage Ave, Memphis TN 38115-2929
DTT, Jessica Lauren SR
199 Sequoia Rd, Memphis TN 38117-1635
DTT, Jonathan FR
906 Stephanie Cv, Bartlett TN 38133-2725
DTT, Jordan Lindsey SR
533 E Indian Wells Dr, Collierville TN 38017-3475
DTT, Karin Elizabeth GR
0049 Avent Ridge Cv, Collierville TN 38017-0862
DTT, Kayla FR
850 S Dexter Chase Cir Apt 20,
Cordova TN 38016-2062
DTT, Kelly Nichelle GR
072 Pheasant Run Ln, Memphis TN 38141-0206
DTT, Kimberly SO
62 Rhonda Cir E, Cordova TN 38018-4326
DTT, Kristen M SR
865 Stonebrook Dr, Nesbit MS 38651-9187
DTT, Lauren K SR
47 Cotton Creek Dr, Collierville TN 38017-8701
DTT, Malkia S SO
719 Tchulahoma Rd, Memphis TN 38118-5874
DTT, Mariah Antrice SO
043 Clearpool Circle Rd, Memphis TN 38118-4902
DTT, Marisha Sade' SR
7 E McKellar Ave, Memphis TN 38109-2326
DTT, Marquetta Nicale SO
205 Troost Dr Apt 2, Memphis TN 38128-2228
DTT, Maya FR
241 Fizer Ave, Memphis TN 38111-8001
DTT, Michele Lynn GR
4043 Pondview Dr, Carmel IN 46032-8250
DTT, Morlette Andrea FR
420 Tena Dr, Memphis TN 38128-4617
DTT, Orlandis K SR
801 Judge Smith Dr Apt 6, Marion AR 72364-2235
DTT, Rebecca H D1
729 Ashbury Oak Dr **678-2285**
Cordova TN 38018-1019
DTT, Renada J GR
583 Bristol Cv, Horn Lake MS 38637-3139
DTT, Robert L SR
500 Ballenshire Ct Apt 25, Bartlett TN 38134-0156
DTT, Robert W SD
335 Grand Steeple Dr, Collierville TN 38017-7167
DTT, Samaiyah Jahaan Jones D1
716 Hillyer Robinson Pkwy, Apt J-67,
Oxford AL 36203
DTT, Sandra Davita SR
993 Pam Dr, Millington TN 38053-4017
DTT, Shelby Taylor FR
166 Cordova Green Dr, Cordova TN 38018-1819
DTT, Sheritha Shaunte JR
155 Brockwood Cv, Memphis TN 38109-7432
DTT, Skyler D FR
237 Lamesa Ln, Bartlett TN 38133-3936
DTT, Tarik A JR
500 Jamerson Rd, Memphis TN 38122-1717
DTT, Theodoric Svante JR
871 Wall St Apt 7, Memphis TN 38134-9608
DTT, Theresa Dominque SD
946 Macon Rd, Cordova TN 38018-6241
DTT, Trent Michael JR
553 Woodpark Cv, Bartlett TN 38135-2536
DTT, Vinaris Mercer SR
578 Millbranch Rd, Southaven MS 38671-3030
DTT, Whitney Elaine JR
224 E Kenwood Ave, Brighton TN 38011-4086
DTT, Yolanda SR
473 Brookins St, Memphis TN 38108-2528
RIVER, Rachel Ann FR
542 Kearney Ave, Memphis TN 38111-5743
RUGGS, Chasity Danielle SR
272 Stonebrier Ln, Arlington TN 38002-4763

SCRUGGS, Clayton Phillip JR
1775 Charrington Ln, Collierville TN 38017-7615
SCRUGGS, Daniel D SR
160 N Perkins Rd, Memphis TN 38117-2430
SCRUGGS, Jarvis Andre SD
1762 Faxon Ave, Memphis TN 38112-5005
SCRUGGS, Jeffrey E SR
448 Bruins Trce, Cordova TN 38018-6844
SCRUGGS, Lakeidria E SR
1387 Central Ave Apt 204, Memphis TN 38104-4845
SCRUGGS, Phillip Charles JR
5954 Bierhedge Ave, Memphis TN 38120-2328
SCRUGGS, Shanon Carmelle JR
957 Brower St, Memphis TN 38111-4150
SCULLARK, Barbara Nicole GR
3863 Marsonne St, Memphis TN 38109-3670
SCULLARK, Jessica M SD
4251 Colorday Cv, Millington TN 38053-8274
SCUSSELLE, Kelly Ann JR
2827 Juanita Cir W, Memphis TN 38133-4873
SEALE, Jamie Rebecca GR
516 Magnolia Dr, Tupelo MS 38804-3530
SEALES, Christina JR
631 Desoto Rd, Byhalia MS 38611-7610
SEALS, Jessica Shante' SR
165 Holland Ave, Jackson TN 38301-6666
SEALS, Shanikia Shanae' FR
3629 Acacia St, Memphis TN 38116-4303
SEAMANS, Lisa Ann GR
6234 Skyview Cir, Memphis TN 38135-2434
SEAMON, Benjamin Taylor P1
505 Cedar Brook Ln, Nolensville TN 37135-9780
SEARS, Christina Joanne 5Y
6739 Einat Cv, Memphis TN 38134-8039
SEARS, DeAngelo Marquete SD
2999 Meadows Ln, Memphis TN 38118-3149
SEARS, Elizabeth Ashley SO
1282 Colonial Rd, Memphis TN 38117-6162
SEARS, Nicholas Ryan FR
100 Stonecreek Ln, Medina TN 38355-8914
SEATON, Samuel HS
5999 Island Forty Rd, Memphis TN 38127-1650
SEATON, Shannon M GS
37 Dollar Rd, Humboldt TN 38343-6626
SEAY, Jeff Earl JR
4030 Daybreak Cv, Bartlett TN 38135-5132
SEAY, John Matthew SR
7638 Dexter Hills Dr, Cordova TN 38016-8712
SEAY, Rachel Elizabeth SD
8099 Sara Jane Ln, Bartlett TN 38133-2814
SEBASTIAN, Eric M GR
8201 San Augustine Ln, Germantown TN 38138-8168
SECK, Gana FR
4872 Ridge Walk Dr, Memphis TN 38125-3645
SEDBERRY, Kathryn Graves P3
5496 S Angela Rd, Memphis TN 38120-2208
SEDORY, Lauren SO
3474 Evening Light Dr, Bartlett TN 38135-2404
SEOORY, Megan Jaclyn Rae HS
3474 Evening Light Dr, Bartlett TN 38135-2404
SEEBECK, David Christopher 5Y
2460 Horsham Dr, Germantown TN 38139-6656
SEEBECK, Jessica Marie JR
2460 Horsham Dr, Germantown TN 38139-6656
SEEMANN, Danielle Suzanne GS
5501 Maple Landing Dr, Arlington TN 38002-7032
SEGARRA, Angela Marie SR
6691 Hidden Fern Ln E, Bartlett TN 38135-1593
SEGO, April Miriam JR
2349 E Lake Oaks Dr, Bartlett TN 38134-5753
SEGONA, Heidi Lynn SR
4342 Hilldale Ave, Memphis TN 38117-1622
SEGRAVES, Seth M P1
871 Northwood Dr, Huntingdon TN 38344-2305
SEGUI, Hannah SD
142 Cedar Grove Dr, Byhalia MS 38611-8854
SEHNERT, William Francis GS
7846 Kenwick Way Apt 306,
Memphis TN 38119-3102
SEITZ, David W GR
8218 Town N Country Dr, Cordova TN 38016-8585
SEITZ, Jonathan Joseph SD
8218 Town N Country Dr, Cordova TN 38016-8585
SELBY, Austin Lee GS
1717 Tutwiler Ave, Memphis TN 38107-4539
SELBY, Casey Jordan SO
5684 W Stately Oak Dr, Arlington TN 38002-4490
SELDON, Shadell Seme FR
805 N Belvedere Blvd, Memphis TN 38107-5030
SELF, David C SD
7254 Grand Bay Cv, Memphis TN 38125-3083
SELF, Jasmine SO
5360 Autumn Forrest Dr, Memphis TN 38125-4134
SELF, Savannah Gayle SR
1742 Carruthers Pl, Memphis TN 38112-5302
SELFE, Amber Nechelle SR
7722 Barnhill Rd, Primm Springs TN 38476-9643
SELIGSTEIN, Eric Michael SD
1661 Randolph Pl Apt 2, Memphis TN 38120-4343

SELKIRK, Anthea J GR
8161 Oak Moss Cv, Cordova TN 38018-6349
SELL, Theodore SD
429 Elwood Ln, Memphis TN 38117-1909
SELLARI, Daniel Nathan SR
2768 Fletcher Park Cir W ..... **(731) 989-3143**
Cordova TN 38016-2511
SELLARI, Eric SD
1604 Key Corner Rd, Brownsville TN 38012-7420
SELLERS, Bobby G SD
PO Box 752571, Memphis TN 38175-2571
SELLERS, Melissa Lloy GR
PO Box 321, Alamo TN 38001-0321
SELMAN, Eman Abdifatah SD
9235 Speerberry Cir, Cordova TN 38016-2399
SELMAN, Khaled FR
9235 Speerberry Cir, Cordova TN 38016-2399
SELMON, Jalyssa Janel HS
3223 Navajo Ln, Memphis TN 38119-8013
SELPH, Heather Michelle JR
36 Patricia Dr, Memphis TN 38112-4316
SELPH, Rachel C GR
315 Surrey Loop, Byhalia MS 38611-7633
SELVANARAYANAN, Prashanthi GR
163 Scarborough Ln Apt 304,
Cordova TN 38018-4860
SEMIEN, Kelsey SO
7615 Lazy Hollow Cv, Memphis TN 38125-3095
SEMLER, Cody Charles P8
PO Box 17493, Memphis TN 38187-0493
SEMLER, Jennifer Kaitlyn FR
PO Box 17493, Memphis TN 38187-0493
SENA, Isabel Maria SR
112 Windchase Dr, Munford TN 38058-6082
SENE, Houleye SR
1750 Wilchester Ln Apt 8, Memphis TN 38116-6839
SENESOMXAY, Drady SR
4075 Davall Dr, Olive Branch MS 38654-7083
SENNE, Erin Marie SR
749 Meadow Vale Dr, Collierville TN 38017-1351
SENSING, Lauren Lea SD
4477 Betty Ford Rd, Murfreesboro TN 37130-6717
SENTIFF, Lisa Anne GR
9344 Triumph Cir Apt 101, Lakeland TN 38002-5868
SERMAN, Nina Sharon GR
470 Sutton Pl, Memphis TN 38120-2428
SERNA, Joslynne Anne SR
1090 Fleet Town Rd, Dickson TN 37055-5434
SERNA, Kendra SR
485 Brook Ridge Cir, Cordova TN 38018-6731
SERRA, Emanuel Francisco GR
1037 Ray Blanton Cv, Memphis TN 38111-7424
SESHAORI, Gayatri GR
5702 Ashley Sq S, Memphis TN 38120-2513
SESLEY, Anita Jaye FR
230 Alisha Dr, Rossville TN 38066-3461
SESLEY, Mary SO
3185 University St, Memphis TN 38127-6610
SESSIONS, Leslie Lanae JR
9964 Spillway Cir Apt 303, Cordova TN 38016-7148
SESSON, Ashley Marche' SD
666 Shell Lane Ave, Memphis TN 38109-8619
SESSON, Veronica B JR
3608 Riverside Dr, Jackson TN 38301-9175
SETTLE, Jamesha Rochelle JR
3396 William Tell Dr, Memphis TN 38127-6944
SETTLE, Shanika FR
7555 Richmond Rd, Memphis TN 38125-3081
SETTLES, Stuart FR
3300 Sandstone Cv, Bartlett TN 38134-3669
SEVIER, Brandy JR
8954 Pembroke Ellis Dr, Bartlett TN 38133-3814
SEWELL, Adam D P1
150 Fair View Ln, Dakland TN 38060-5301
SEXTON, Linda M 5Y
2012 Farmington Bend Dr,
Germantown TN 38139-4260
SEXTON, Tarakka Lynn FR
10688 Dak Cir N, Olive Branch MS 38654-4815
SEYMOUR, Ann Marie 5Y
2949 Old Elm Ln, Germantown TN 38138-7622
SEYMOUR, Marisa Brittany FR
6150 Sudbury Ln Apt 204, Memphis TN 38115-3339
SHABAZZ, Bianca Jenkins 5Y
680 Hobbs Dr, Memphis TN 38111-4321
SHABAZZ, Jannah Angel SD
1030 Ray Blanton Cv, Memphis TN 38111-7424
SHACK, Darrell Keith JR
11917 Walnut Grove Rd, Eads TN 38028-7027
SHACKELFORD, Anna Katherine SR
5839 Baird Dr, Memphis TN 38119-7335
SHACKELFORO, Charlene SR
5490 Deer Trail Cv, Southaven MS 38672-9316
SHACKELFORD, Hannah Blythe GR
8815 Millbranch Rd, Southaven MS 38671-2312
SHACKELFORD, Hope B GR
8815 Millbranch Rd, Southaven MS 38671-2312
SHACKELFORD, Joseph A SD
PO Box 972, Marvell AR 72366-0972

SHACKELFORD, LaShundra Antionette FR
2377 Imogene St, Memphis TN 38114-6216
SHADE, Craig Matthew JR
8553 S Yates Blvd, Chicago IL 60617-2317
SHAH, Binoy A GR
244 Red Sox Ln, Memphis TN 38105-4600
SHAH, Chirag Amit 5Y
2663 Hunters Forest Dr, Germantown TN 38138-6293
SHAH, Nadia Suaad GR
9846 S Houston Oak Dr, Germantown TN 38139-6921
SHAHAT, Amr Khalaf GR
98 Masakin El Sa'eed, Kattameya, Helwan
SHAHJOUEI, Alireza D1
200 Windover Rd Apt 9, Memphis TN 38111-6063
SHAIDNAGLE, Lindsey Brooke GR
7118 Maple Grove Rd, Olive Branch MS 38654-1796
SHAIFER, William Bryan FR
3450 Feldspar Cv, Memphis TN 38118-8139
SHAIK, Akbar Sharief GR
605 Patterson St Apt 12, Memphis TN 38111-5877
SHAIKH, Zaid A SD
2810 Keasler Cir E, Germantown TN 38139-6839
SHAJARATY, Manijeh Dinari SR
1015 Cassabella Cv, Cordova TN 38018-1405
SHAKOOR, Ismail Abdul SD
852 Parkrose Rd, Memphis TN 38109-5630
SHALA, Lubna Abou D1
7155 Neshoba Rd, Germantown TN 38138-2627
SHAMBLIN, Anna Marie FR
1261 Dawson Rd, Brighton TN 38011-6305
SHAMBLIN, Mary Catherine SR
1261 Dawson Rd, Brighton TN 38011-6305
SHANAFELT, Jordan Paige SR
134 S Greer St, Memphis TN 38111-3429
SHANDILYA, Vivek Mayura D1
Kamala, Park Street, Tumkur 572102
SHANER, James Edward JR
420 Cherry Hollow Cv, Cordova TN 38018-4304
SHANKLE, Adelyn FR
504 N Sampson Ave, Dyersburg TN 38024-3927
SHANKLE, Ryan Austin HS
6212 Sylva Rena Dr, Bartlett TN 38134-3642
SHANKLE, Stephanie B JR
6380 Kirby Ridge Cv, Memphis TN 38119-6525
SHANNON, Bakardi B FR
7686 Richmond Cir N, Memphis TN 38125-5044
SHANNON, Breanna Laniece HS
7686 Richmond Cir N, Memphis TN 38125-5044
SHANNON, Curtis FR
51 Green Timber Cir, Drummonds TN 38023-7683
SHANNON, Janel Taylor FR
2927 Rushing Rd, Michie TN 38357-6074
SHANNON, Jasmine SO
7820 Newport Rd, Millington TN 38053-2340
SHANNON, ShaToria Lorene FR
2916 Bayshore Cv, Antioch TN 37013-1480
SHANNON, Thomas Mark SR
3671 Spottswood Ave, Memphis TN 38111-5827
SHANNON, Trisia Danielle GR
4049 Navaho Ave, Memphis TN 38118-2145
SHANSKY, Samuel Evan SD
6520 Falling Mist Ln, Memphis TN 38141-7244
SHAPIRO, Samantha J 5Y
3790 Saint Philip Dr, Memphis TN 38133-0945
SHAPPLEY, Jerry Wesley SR
5625 Ackerman Cv, Bartlett TN 38134-3350
SHAPPLEY, Jessica Elizabeth P8
3235 Shea Rd, Collierville TN 38017-9713
SHARHAN, Sadeq Mohammed 5Y
4210 Overton Crossing St, Memphis TN 38127-3416
SHARIF, Yusuf Ismail 5Y
1866 S Parkway E, Memphis TN 38114-1912
SHARIFI, Mina Lynn SR
130 S Front St Apt 601, Memphis TN 38103-3640
SHARKEY, Parish FR
6033 Whisper Valley Dr, Memphis TN 38141-7629
SHARMA, Abhinav GR
F114 Sector-10 D L F, Faridabad 121006
SHARMA, Ankur SD
3896 Lamar Ave, Memphis TN 38118-3711
SHARMA, Kuldeep GR
176/5, Kalyana Mantapa Rd, Jakasandra,
Koramangala 1st Block Extn,
Bangalore 560034
SHARMA, Pankaj GR
8780 Gainesway Dr, Germantown TN 38138-8201
SHARMA, Ryann SR
7574 Conner Cv Apt 202,
Germantown TN 38138-2032
SHARMIN, Farzana GR
3549 Mynders Ave Apt 11, Memphis TN 38111-5964
SHARP, Ann Carol SR
5078 Sawyer Lake Dr, Lakeland TN 38002-8348
SHARP, Bethany Grace SO
1839 Crump Ave, Memphis TN 38107-4514
SHARP, Darcy SD
17 Nixon Valley Ln, Lancaster TN 38569-6235
SHARP, Jackie Eugene P3
99 N Main St Apt 1912, Memphis TN 38103-5008

FIRST SOUTH FINANCIAL
TIGER BANKING CENTER
(901) 678-4040 • www.firstsouth.com • 209 Rawlins Service Court (Above The Campus Bookstore)
Free Checking For Students, Faculty And Staff • Free Internet Banking • No Minimum Balance, No Monthly Fee • Unlimited Transactions • Free Tiger Debit Card

SHARP, Jakeob Ryan FR
6609 Carriage Glen Dr, Bartlett TN 38135-1557
SHARP, Julie C JR
3581 Millie Dr, Bartlett TN 38135-2354
SHARP, Kelsie Nicole HS
454 Bowling Brooke Dr, Collierville TN 38017-7133
SHARP, Kristopher Joseph SR
592 Brister St, Memphis TN 38111-5802
SHARP, Kylie FR
3650 Gillia Cir E, Bartlett TN 38135-9491
SHARP, Marcia Yvette D1
291 Mayhurst Ln **44B-B292**
Cordova TN 38018-1044
SHARP, Raahsaan Bernard JR
827 North Fletcher Run Circle, Cordova TN 38016
SHARP, Rachel Leah JR
4794 Saratoga Rd, Millington TN 38053-2319
SHARP, Regina Lynn SO
5123 Melissa Woods Dr, Bartlett TN 38135-6158
SHARPE, John Mark HS
6151 Althorp Cv, Lakeland TN 38002-7004
SHARPE, Kaitlyn Denise JR
9802 Oldham Dr, Cordova TN 38016-0664
SHARPE, Shirl R GR
7874 Club Dr Apt 169 ..... **67B-1710**
Cordova TN 38016-8662
SHARPLEY, Tamia Marie SO
1832 Netherwood Ave, Memphis TN 38114-1934
SHAUL, Michael SO
90 Hillwood Rd, Collierville TN 38017-2210
SHAVER, Kristen M HS
423 Mysen Dr, Cordova TN 38018-7345
SHAVER, Mary Helen SR
217 McLillie Ln, Covington TN 38019-6409
SHAVER, Nathan S P3
217 McLillie Ln, Covington TN 38019-6409
SHAVER, Tessa Tera SR
3035 Court St, Bartlett TN 38134-3419
SHAVERS, Unitha R GS
1536 E McLemore Ave, Memphis TN 38106-2458
SHAW, Anne Elizabeth
4746 Aynsley Cv, Memphis TN 38117-4002
SHAW, Babette Joniele GR
1516 Harbert Ave **237-5530**
Memphis TN 38104-4903
SHAW, Brandon Charles Jackson SO
3026 Bannockburn Rd, Memphis TN 38128-2923
SHAW, Carlissa Andranette P3
4009 Ridgedale St, Memphis TN 38127-4029
SHAW, Daniel SO
3274 Patricia Ellen Dr, Bartlett TN 38133-3809
SHAW, Dominique Renee FR
5773 Willow Springs Dr, Millington TN 38053-8417
SHAW, Ebony Nicole SR
2244 Clayton Ave, Memphis TN 38108-1417
SHAW, Eltrinice M FR
829 Saxon Ave, Memphis TN 38126-6607
SHAW, Jacob Arthur HS
10423 Pilot Rock Rd, Collierville TN 38017-1962
SHAW, John Mitchell JR
3274 Patricia Ellen Dr, Memphis TN 38133-3809
SHAW, Julian FR
1533 Massey Manor Ln, Memphis TN 38120-1411
SHAW, Justin Price GR
5116 Rowen Oak Rd, Collierville TN 38017-3316
SHAW, Laketa Devonnie SR
3461 Elder Cv, Memphis TN 38109-3714
SHAW, LaTiffany D 5Y
3674 Hillridge St, Memphis TN 38109-3944
SHAW, Lawrence Cromwell SO
7127 Country Oaks Dr, Memphis TN 38125-2904
SHAW, Patrice Laneise SR
875 N Dunlap St, Memphis TN 38107-2613
SHAW, Rashard Marcell SO
1088 Stable Run Dr, Cordova TN 38018-0109
SHAW, Stephen Lashun SR
6360 Corban Cv Apt 202, Bartlett TN 38135-9140
SHAZLY, Ibrahim Mounir JR
2700 Fox Hill Cir E, Germantown TN 38139-6819
SHEA, Micah C SR
295 Chatham Ln Apt 302, Cordova TN 38018-8004
SHEARIN, Zachary FR
446 N Ericson Dr, Cordova TN 38018-4099
SHEARON, Joshua 8 P1
125 W Sunset Cir, 8rownsville TN 38012-2823
SHEARON, Katherine FR
5171 Woodlark Ave, Memphis TN 38117-7213
SHEEHAN, Paul William SR
1107 Wheaton St, Memphis TN 38117-5943
SHEFFIELD, Courtney Marie HS
450 Foxberry Cv, Collierville TN 38017-6702
SHELBY, Christopher P JR
10292 Peyton Path Cv, Collierville TN 38017-8975
SHELBY, Diante Terrell FR
6151 Afternoon Ln, Memphis TN 38141-7769
SHELBY, Haley Morgan JR
7127 Shady Oaks Dr, 8artlett TN 38133-8932
SHELL, Letisha Kesha 5Y
952 Millcreek Pl, Southaven MS 38671-4300

SHELTER, Jordan Tayler SR
5726 Eastover Pl, Memphis TN 38119-7114
SHELTON, Ashley Rhea GR
400 Rosser Rd, Memphis TN 38120-1506
SHELTON, Brittany Elaine HS
4800 Barkshire Dr, Memphis TN 38141-8467
SHELTON, Christopher SR
579 Adrian Dr, Memphis TN 38122-3802
SHELTON, Cliftonia Sherelle SD
1698 Maxine St, Memphis TN 38111-7960
SHELTON, Courtney Elizabeth JR
5024 Rivercrest Ln, Bartlett TN 38135-1176
SHELTON, Courtney Minzenmayer GR
259 Alexander St, Memphis TN 38111-4507
SHELTON, Deon Annette JR
8932 Bristol Park Dr Apt 206,
Memphis TN 38133-4126
SHELTON, James Edward JR
1442 Simmons Rd, Drummonds TN 38023-9608
SHELTON, Jarvis R JR
1464 Eason Ave, Memphis TN 38116-9015
SHELTON, Jesse Erin SO
8451 Sartori Dr, Millington TN 38053-4845
SHELTON, Kimberly Nicole SR
1025 Latham St, Memphis TN 38106-2107
SHELTON, Lisa C SR
PO 8ox 1771, Cordova TN 38088-1771
SHELTON, Rebecca Ann GR
5644 Pleasant Ridge Rd, Millington TN 38053-8225
SHELTON, Robert Kyle SO
25 Lake Shore Dr, Munford TN 38058-3402
SHELTON, Samantha Shea JR
7816 Lipscomb Dr, Memphis TN 38125-2859
SHELTON, Skylar Worth SR
441 N College St, Ridgely TN 38080-1244
SHELTON, Starnisha Renee SO
3103 Steele Manor Dr Apt 4,
Memphis TN 38127-7168
SHEMWELL, Jessica Lauren SR
26 Meredith Cv, Drummonds TN 38023-2946
SHEN, Chuan FR
8822 Wood Mills Cv E, Cordova TN 38016-6134
SHEPARD, Cassandra FR
2668 Brighton Clopton Rd, 8righton TN 38011-6751
SHEPARD, Madison Kae JR
8673 8rackenbury Cv, Cordova TN 38016-5247
SHEPARD, Shekevia SO
112 Countryside Dr, Mason TN 38049-5712
SHEPHERD, Aleric Demarco JR
1626 Monroe Ave Apt 5, Memphis TN 38104-3715
SHEPHERD, Erin Maria SR
5949 Maxwell Dr, Olive Branch MS 38654-9617
SHEPHERD, Jeffery Lee D2
635 Alexandria Dr, Collierville TN 38017-6172
SHEPHERD, Kendra Shannon SR
1454 Island Town Cv, Memphis TN 38103-9047
SHEPHERD, Mason Landof HS
635 Alexandria Dr, Collierville TN 38017-6172
SHEPPARD, Eric Groat JR
9330 Ingleside Farm S, Germantown TN 38139-6721
SHEPPARD, James 8ereman GR
36132 Crompton Cir, Farmington Hills MI 48335-2007
SHEPPARD, Matthew SR
2463 Brents Walk Cv, Eads TN 38028-9334
SHEPPARD PAULINE, Deborah SO
3248 Winderly Pine Cv, Memphis TN 38125-1711
SHERFIELD, Tiffany Dawn SR
3852 Windy Ave, Memphis TN 38128-2135
SHERIFF, Mohamed JR
6896 US Highway 70, Memphis TN 38133-3812
SHERLIN-CHAPLIN, Rebekah Danielle PB
South Apt, 642 Rozelle St, Memphis TN 38104-5029
SHERMAN, Ariel Elizabeth SR
1830 Dragonfly Cv, Germantown TN 38138-3114
SHERRILL, Angela Diachelle SO
4308 Mystic Valley Ct, Antioch TN 37013-1674
SHERRILL, Candice JR
285 Ervin Ln, Covington TN 38019-1504
SHERROD, Alexis Gabrielle FR
7345 Creek Bend Dr, Memphis TN 38125-3026
SHERROD, Andrew Daniel SO
1606 Beckenhall St, Collierville TN 38017-7315
SHERROD, Bernard Austin GR
8502 Prestine Loop Apt 102, Cordova TN 38018-4122
SHERRDD, Debrian FR
9013834152, 9013150521, 8artlett TN 38135
SHERROD, Mark JR
4719 Holston Hills Rd, Knoxville TN 37914-5020
SHERROD, Tabitha Kristina GR
4245 State Route 100 W, Henderson TN 38340-3686
SHERROD, Tina Louise SR
4096 Oakbend Dr, Memphis TN 38115-6403
SHIDLER, Daniel Sparks JR
4115 Davall Dr, Olive Branch MS 38654-7148
SHIELDS, Amber Nicole 5Y
779 Loeb St, Memphis TN 38111-7518
SHIELOS, Carly FR
9278 Threave Ln Apt 106, Memphis TN 38125-2483
SHIELDS, Cody Earl SR
1776 8rookhaven Dr, Southaven MS 38671-3554

SHIELOS, Danny O'Sha FR
6649 E Easeaway Cv, 8artlett TN 38135-1257
SHIELDS, Hope GR
7879 Crescent Hill Dr Apt 209,
8artlett TN 38133-8014
SHIELOS, James A GR
10136 Old Well Ter, Cordova TN 38016-0149
SHIELOS, Johniece Lashanea SR
103 E McKellar Ave, Memphis TN 38109-2326
SHIELOS, Nancy Ashby SR
6318 Ledgewood Ln, Bartlett TN 38135-2412
SHIELOS, Paul Anthony SO
1250 S Highland St **266-4922**
Memphis TN 38111-5110
SHIELOS, Shetobia Lachell JR
1045 Canary Ln, Memphis TN 38109-3503
SHIELOS, Stacey Nicole SO
1033 Whitaker Dr Apt 10, Memphis TN 38116-5504
SHIELS, Zenobia Maya FR
1028 Central Ave, Memphis TN 38104-4625
SHILLING, Andrew James GR
110 8onnie Ln, Reedsville PA 17084-9605
SHIN, Jennifer SO
490 Military Cv, Collierville TN 38017-3410
SHINOLER, Elizabeth Hylander SR
10144 Lynham Dr, Cordova TN 38016-0688
SHIPLEY, Ashley Rebekah SO
8733 Grandbury Pl, Cordova TN 38016-5233
SHIPLEY, Hunter FR
8733 Grandbury Pl, Cordova TN 38016-5233
SHIPLEY, Michele Derae SO
5456 Lake Village Dr, Memphis TN 38125-4107
SHIPLEY, Raechel D SR
5456 Lake Village Dr, Memphis TN 38125-4107
SHIPMAN, Abigail Leigh 5Y
159 Greenvale St, Memphis TN 38120-2249
SHIPMAN, Daniel Stephens SR
6746 Garden Oaks Dr, Memphis TN 38120-3415
SHIPMAN, Meghan Gayle 5Y
2232 Tidmington, Memphis TN 38018
SHIPP, Chelsea Marguerite JR
58 W Lafayette Cir, Memphis TN 38111-3420
SHIPP, Ciara Lanae SO
5156 Scottsdale Ave, Memphis TN 38118-4504
SHIRAZEE, Zohayr Syed SD
4140 Loch Meade Dr, Lakeland TN 38002-9368
SHIRES, Jordan Moore GR
2435 Old Friendship Rd, Finger TN 38334-1948
SHIREY, Kimberly Brooke SR
1051 E Rossiland Cir, Memphis TN 38122-2342
SHIRLEY, Derek Taylor FR
1267 Wellsville Rd, Memphis TN 38117-5910
SHIRLEY, Kaitlyn Elise SO
5276 Mason Rd, Memphis TN 38120-1706
SHIRLEY, Linda P SR
PO 8ox 301, Parsons TN 38363-0301
SHIRLEY, Steven Daniel P1
3545 Englishill Dr, 8artlett TN 38135-2311
SHITOLE, Gauri Vijaykumar GR
D-16 Everard Nagar, Sion Trombay Rd, Sion (West),
Mumbai 400022
SHIVANI, Sonia Shaukat SR
2323 McIngvale Rd Apt 1404,
Hernando MS 38632-8722
SHIVER, Charissa Marie 5Y
712 Goodman St, Memphis TN 38111-6730
SHIVERS, Patrick Gordon FR
4954 Minden Rd, Memphis TN 38117-2708
SHIVERS, Tara L GR
8500 Birdsong Ln, Olive 8ranch MS 38654-5624
SHOAF, Erin Jessica SO
1370 Poole Rd, Moscow TN 38057-8448
SHOAFF, Steven FR
6751 Hare Pointe Dr, Arlington TN 38002-4830
SHOEMAKER, Shelia GR
6830 Elizabeth Cv, Memphis TN 38141-0259
SHOOK, Gregory FR
6351 Old Tipton Rd, Millington TN 38053-4627
SHDDK, Joy Ann SR
4256 Riviera Dr, Memphis TN 38108-3652
SHOOK, Michael Frederick FR
6351 Old Tipton Rd, Millington TN 38053-4627
SHOOK, Thomas David Gerald SR
6351 Old Tipton Rd, Millington TN 38053-4627
SHDRES, Alisa Desheena SR
7338 Palgrave Ln, Memphis TN 38125-2143
SHDRES, Lakeisha Marie JR
4434 Crump Rd, Memphis TN 38141-6963
SHORT, Amber Nicole JR
9883 Vista Ridge Dr, Olive Branch MS 38654-9419
SHDRT, Clayton David SO
3453 Sunswept Dr, Bartlett TN 38133-2639
SHDRT, Gabriel Hollis SO
1651 York Ave, Memphis TN 38104-5059
SHORT, Jared SO
3552 Marietta Cv, 8artlett TN 38135-2626
SHDRT, Lindsay D FR
3453 Sunswept Dr, 8artlett TN 38133-2639

SHORT, Lucinda Gabrielle
PO 8ox 803, 109 8aylee Mika Pl,
Joelton TN 37080-7707
SHORT, Shonet E
78 Timberlake Dr, Jackson TN 38305-5002
SHORT, Steven Michael
4201 Ritchie Dr, Olive Branch MS 38654-6766
SHORT, William John
PO 8ox 111417, Memphis TN 38111-1176
SHORTEN, Nicola Rosemary
1759 Stillwind Ln, Collierville TN 38017-3696
SHORTER, Emily Wyatt
1861 Grovecrest Rd, Germantown TN 38139-35
SHORTER, Jennifer Renee
3223 Hallett Ln, Memphis TN 38119-9048
SHOTT, Karoline Edith
7426 Dorrington Cv, Bartlett TN 38133-2612
SHDTWELL, Crystal Lynn
7504 Appling Estate Dr, Memphis TN 38133-52
SHOTWELL, Kelvin
1076 Poplar Ave Apt 6, Memphis TN 38105-470
SHOTWELL, Nancy Carlitta
1495 Sunset St, Memphis TN 38108-2516
SHOTWELL, Ouamayne D
1328 Pisgah Rd, Cordova TN 38016-5402
SHOURI, Abbas
810 Washington Ave Apt 1115,
Memphis TN 38105-4507
SHOURI, M Reza
648 S Avant Ln **272**
Memphis TN 38105-4906
SHDURI, Rasoul
141 N Manassas St Apt 8C, Memphis TN 38105
SHOUSE, Garrett Dewayne
794 N Ericson Rd, Cordova TN 38018-1489
SHDUSE, Slay Middleton
794 N Ericson Rd, Cordova TN 38018-1489
SHOW, Leslie Craig
7330 Newling Ln, Memphis TN 38125-2158
SHOWALTER, Cameron Michel
7501 4th Ave, Bartlett TN 38135-1959
SHOWERS, Derek
1024 Stillwood Dr, Clarksville TN 37042
SHRABLE, Mindy Dawn
403 E Brinkley Loop Apt 7, Marion AR 72364-50
SHRESTHA, Niraj
Siddhartha Chhapakhana, Srijana path, Hetauda
SHRIVASTAVA, Manish
1162 Island Pl E, Memphis TN 38103-8898
SHROCK, Taryn Marie
4336 Northwood Hills Dr, Memphis TN 38128-1
SHUBECK, Keith Thomas
9200 Hadley Cv, Lakeland TN 38002-8132
SHUGHART, Kaitlynn
441 Waring Rd, Memphis TN 38117-1733
SHUGHART, Mason Randall
441 Waring Rd, Memphis TN 38117-1733
SHUKER, Zeinab F
275 Stafford Cir Apt 202, Cordova TN 38018-81
SHULL, David
4992 Verosa Ave, Memphis TN 38117-2042
SHULL, Diana Harris
4992 Verosa Ave, Memphis TN 38117-2042
SHULT, Eric
298 Palisade St, Memphis TN 38111-4528
SHUM, Andrew
1730 Reid Hooker Cv, Eads TN 38028-6905
SHUMAKER, Joshua Timothy
1126 Columbia Rd, Bristol TN 37620-4422
SHUMATE, Matthew Jeffrey
244 Morton Rd, Collierville TN 38017-1819
SHUMATE, Thomas Scott
6939 Highway 59 W, 8urlison TN 38015-7449
SHURLEY, Teresa Anne
8677 Highway 31 N, Lonoke AR 72086-8922
SHUTT, Sammi
220 Morningside Cir, Savannah TN 38372-1269
SICK, Mary H
4320 Bear Tree Dr, Little Rock AR 72223-1952
SIDDIOUI, Saad Murtuza
6451 Old Shell Rd Apt 1307, Mobile AL 36608-5
SIDER, Wessam H
8249 Dexter Oaks Ct Apt 204,
Cordova TN 38016-1568
SIDERS, Adam Joseph
735 Loeb St, Memphis TN 38111-7538
SIDES, Kelsie 8reean
1437 Central Ave Apt 211, Memphis TN 38104-4
SIOHOM, Clarissa Breanne
970 Hawkview Dr, Cordova TN 38018-7867
SIDHOM, Jonah A
6606 Sungate Cir, 8artlett TN 38135-3100
SIDOROVA, Lyubov
5220 Edenshire Ave, Memphis TN 38117-5902
SIDWELL, Joni
5793 Lillian 8end Dr, Arlington TN 38002-4393
SIEBERS, Sallie Lucina
12196 N Shady Tree Ln, Arlington TN 38002-873

EGFRIED, Emanuel K D1
215 Cross Oak Lane **678-3068**
Eads TN 38028

GLER, Lindsay Nicole SR
550 Fleda Rd, Memphis TN 38120-1558

GNORELLI, Brittany Marie GR
2204 Cowden Ave Apt 1, Memphis TN 38104-5367

KOER, Md Kabir Uddin GR
C/O Mahammad Noor Uddin, Village Hanua, Post Office Hanua,
8arisal 8284

KES, Emily Kay GR
171 County Highway 430, Oran MO 63771-9188

KES, Lee Ann GS
2945 Craig Rd, Dyersburg TN 38024-6748

KKINK, Lisa D1
1572 Tutwiler Ave, Memphis TN 38107-4926

LBERMANN, Eliana Ivy FR
360 Green Acres Rd, Memphis TN 38117-4301

LER, Cassie M 5Y
PO Box 1355, Brownsville TN 38012-1355

LER, Emily A SR
2560 Strathspey Cv, Memphis TN 38119-7718

LER, Larry 8 GS
5191 Rowen Oak Rd, Collierville TN 38017-3317

LVA, Patrick Andrew FR
2209 Tulip Trail Cv, Memphis TN 38133-7018

LVA, Rodrigo D1
Carrera 3 Bis # 71F-08 Sur, Barrio La Aurora II
. . . . . **678-1599**
8ogota 3151

LVER, Emanuel Adam SD
45 S Idlewild St Apt 410, Memphis TN 38104-3929

LVESTRI, Jake Reardon JR
2042 Cedarwood Dr Apt A,
Scott Air Force Base IL 62225-4094

LVIA, Alex Hunter JR
24 Woodgate Cv, Jackson TN 38305-6652

MARO, Jean-Philippe FR
3038 Bentwood Run Dr, Collierville TN 38017-9053

MBECK, Colton FR
212 Collier St, Loretto TN 38469-2227

MELTON, Evan D SO
1241 Ryanwood Ave, Memphis TN 38116-8807

MELTON, Rashad A SR
3010 Canyon Rd, Memphis TN 38134-3108

MES, Martin Elijah SR
6590 Century Arbor Pl W Apt 10,
Memphis TN 38134-0132

MHA, Hart M SR
5666 Glade View Dr, Memphis TN 38120-2258

MKIN, Daniel A SR
420 S Yates Rd, Memphis TN 38120-2432

MMERS, Jonathan FR
7225 Deadfall Rd, Arlington TN 38002-9637

MMONS, Antwon Dontae SR
1870 8lair Hunt Dr, Memphis TN 38109-1919

MMONS, Arletta E JR
6330 Messick Rd, Memphis TN 38119-7619

MMONS, Bria Kanesha FR
409 Brockwood Cv, Memphis TN 38109-7407

MMONS, Brittany JR
103 Thomas St, Atoka TN 38004-7492

MMONS, Cecili Nicole SO
6885 Cades Brook Dr, Millington TN 38053-4031

MMONS, Christopher B D1
1513 Butterworth Rd, Memphis TN 38116-7903

MMONS, Christopher Eugene SO
254 Falcon St, Selmer TN 38375-3200

MMONS, Connor Brock JR
96 Cedar Grove Dr, 8yhalia MS 38611-8938

MMONS, Deandra FR
5006 Wilburn Ave, Memphis TN 38117-2066

MMONS, James Franklin FR
424 N College St, Ridgely TN 38080-1247

MMONS, Jeremiah Oaniel SR
5015 Shoals Ln Apt 8, Chattanooga TN 37416-1063

MMONS, Keshia JR
1535 E Shelby Or, Memphis TN 38116-7224

MMONS, Lena L JR
PO 8ox 140391, Memphis TN 38114-0391

MMONS, Patrick O JR
5514 Peyton Randolph St **678-2791**
Memphis TN 38134-3005

MMONS, Rhonda M SR
1877 Talisker Or, Cordova TN 38016-0144

MMONS, Rose Michelle SO
4320 Oavey Cv Apt 104, Memphis TN 38127-2860

MMONS, Sherita SO
339 Leath St, Memphis TN 38105-2904

MMONS, Sherry S O1
6583 Holly Hearth Cv **372-8265**
Bartlett TN 38135-5150

MMONS, Tina Jane SR
6077 W Everett Hill Cir, Arlington TN 38002-8714

MO, Mark David GR
3102 Marbleton Rd, Unicoi TN 37692-6628

MOES, Nairam da Silva SR
189 Windover Rd Apt 10, Memphis TN 38111-6069

MON, Gwendolyn D GS
3797 Eddington Cv, Memphis TN 38125-2108

SIMON, Jack Kent JR
30 Sea Winds Ln E,
Ponte Vedra 8each FL 32082-4700

SIMONEAUX, Chelsea Jordan SR
6232 Chickasaw Dr, Dlive 8ranch MS 38654-3102

SIMONETTI, Michael FR
1795 Northcross Pl S, Collierville TN 38017-9765

SIMONIAN, Alex R SP
2494 Windy Daks Dr, Germantown TN 38139-6340

SIMONIN, Elizabeth Anne SR
1625 SW Fredrick Dr, Lees Summit MO 64081-4109

SIMOTA, Alexandra SO
1887 Johnson Rd, Germantown TN 38139-3593

SIMPSON, Adam Calhoun GR
2058 Higbee Ave, Memphis TN 38104-5333

SIMPSON, Adam Hugh JR
614 Baylor Dr, West Memphis AR 72301-1919

SIMPSON, Annebel Leigh SR
4418 Greenmount Ave, Memphis TN 38122-5406

SIMPSON, Clarence SR
309 Hancock St, Nashville TN 37207-5840

SIMPSON, Conecia L SD
2968 Bannockburn Rd, Memphis TN 38128-2902

SIMPSON, Dequashia JR
4050 College St, Milan TN 38358-3322

SIMPSON, Emily Morgan JR
5323 Cole Rd, Memphis TN 38120-2401

SIMPSON, Halle Diehl GR
2058 Higbee Ave, Memphis TN 38104-5333

SIMPSON, Jackson Harold FR
215 Leggett Dr, Atoka TN 38004-7552

SIMPSON, Jason FR
4418 Greenmount Ave, Memphis TN 38122-5406

SIMPSON, Jeremee DeMoir SO
2830 E Hibiscus Ln Apt 102,
Memphis TN 38127-7772

SIMPSON, Jeremy R SO
1693 N Frence Creek Cv, Cordova TN 38016-0658

SIMPSON, Jhmarkus FR
726 Stonewall St, Memphis TN 38107-4941

SIMPSON, John Kyle JR
3882 Windy Trail Cv, 8artlett TN 38135-2460

SIMPSON, Jonathan Jermaine SR
419 8urns Dr, Trenton TN 38382-2617

SIMPSON, Kenneth James P3
6435 Raner Creek Dr, Bartlett TN 38135-1195

SIMPSON, Lauren Ashley SO
7578 Lowrance Rd, Memphis TN 38125-2820

SIMPSON, Megan SR
801 Loeb St, Memphis TN 38111-7518

SIMPSON, Megan Ashley SO
1693 N Frence Creek Cv, Cordova TN 38016-0658

SIMPSON, Robert Shane 5Y
157 Scarborough Ln Apt 202 . . . . . **526-1700**
Cordova TN 38018-4858

SIMPSON, Stanley Gerald SR
1246 Euclid Ave, 8erwyn IL 60402-1005

SIMPSON, Steven Ray FR
2186 Meadow Glade Ln Apt 3,
Memphis TN 38134-9741

SIMPSON, Sydney FR
3882 Windy Trail Cv, Bartlett TN 38135-2460

SIMPSON, Wesley Michael SR
5900 Polk St, Arlington TN 38002-9300

SIMPSON, William Harold SO
668 Rocky Point Rd, Cordova TN 38018-6500

SIMS, Amber Nicole GR
1382 Rural Hill Rd Unit 164, Antioch TN 37013-1961

SIMS, Ashley Michelle JR
8443 Old Dexter Rd, Cordova TN 38016-8573

SIMS, Barbara Ann GS
336 N Watkins St, Memphis TN 38104-7102

SIMS, Bria Maree FR
6105 Apple Tree Dr, Memphis TN 38115-8601

SIMS, Brian Todd JR
10474 N Bent Laurel Ln, Lakeland TN 38002-5882

SIMS, Cammesha D1
1875 Wall St Apt 2, Memphis TN 38134-9611

SIMS, Cheldrich W JR
3812 Clearbrook St, Memphis TN 38118-6527

SIMS, Claudia Ann GC
9488 Hedgegrove Cv, Germantown TN 38139-5540

SIMS, Cory R GR
1425 Milestone Cir, Collierville TN 38017-6890

SIMS, Danielle Antoinette SR
4047 Valeta Cv, Memphis TN 38125-2748

SIMS, De'ja Denelcé FR
544 Lundee St, Memphis TN 38111-1703

SIMS, Edward FR
336 Walker Ave, Memphis TN 38126-5202

SIMS, Gail GR
2250 Highway 514, Meridian MS 39301-7749

SIMS, Gunther SO
8027 Carat Cir, 8artlett TN 38133-2017

SIMS, James T FR
2045 Candlewood Or, Madison TN 37115-4771

SIMS, Jenny Leah GS
10217 Oak Levee Dr, Lakeland TN 38002-8512

SIMS, Katelyn Shelia GR
5066 Hampshire Ave, Memphis TN 38117-5804

SIMS, Kendrick D SO
544 Lundee St, Memphis TN 38111-1703

SIMS, Kyuna Patrice FR
3135 8elle Grove Rd, Memphis TN 38115-2753

SIMS, Lashunda JR
4193 Philsdale Ave, Memphis TN 38111-8025

SIMS, Lauren M GR
12 Griers Chapel Rd, Trenton TN 38382-9443

SIMS, Richard W SR
7136 Devine St, 8artlett TN 38133-3919

SIMS, Rosalyn R PB
3230 Harcourt Way Apt 204 . . . . . **678-4456**
Memphis TN 38119-9179

SIMS, Shaquita Lashelle FR
7010 Hearthside Cv, Memphis TN 38119-8774

SIMS, Taishia Gabrielle HS
4323 8reeds Hill Dr, Memphis TN 38125-5017

SIMS, Tanyell Sherill SR
3490 Dupre St, Memphis TN 38115-3507

SINCLAIR, Sheridan SD
90 Aubrey Ln, Ripley TN 38063-7718

SINOEN-REDOING, Emily FR
11290 Fourwinds Dr, Eads TN 38028-9743

SINES, Demilee Marie FR
4311 Dak Spring Dr, Millington TN 38053-3416

SINGER, 8rian JR
5277 Collingwood Rd, Memphis TN 38117-3417

SINGH, Alka Rani D1
D/O Dr J P N Singh, SBI ATM Ca, 8azar Samiti Road, bahadurpur,,
Patna, 8ihar 800016

SINGH, Jasdev K GR
455 Country Club Dr, Hernando MS 38632-6901

SINGH, Kiranvir Kaur JR
10431 Cloudy Cape Cv, Collierville TN 38017-1964

SINGH, Kulraj D1
Village-Shahabazpur, PO-Mandawar, District-8ijnor State UP,
8ijnor 246721

SINGH, Neha R GR
E-303,Sukun Residency-1,Nr Sak, New C.G.Road, Chandkheda,
Ahmedabad 382424

SINGLER, Dylan FR
4481 Tipton Cv, Memphis TN 38125-3563

SINGLER, Jeremy P JR
4481 Tipton Cv, Memphis TN 38125-3563

SINGLETERY-GREEN, Ashley L GR
6606 Goldeneye Dr, Memphis TN 38141-8461

SINGLETON, Amber Michelle SR
703 Troy Ave, Dyersburg TN 38024-3906

SINGLETON, Amy Meredith GR
6635 Rollingbrook Ln Apt 6,
Memphis TN 38134-8165

SINGLETON, Annette Louise SR
6220 Walsh Rd, Millington TN 38053-7300

SINGLETON, 8rian David GR
1245 Timberbrook Ln Apt 1,
Memphis TN 38134-8157

SINGLETON, Elvira Loretta 5Y
5231 Rolling Meadows Dr, Memphis TN 38134-2944

SINGLETON, Jacquelyne Morgan FR
12 Young St, Jackson TN 38301-7538

SINGLETON, Jasalyn C FR
1033 Leon Pl, Memphis TN 38107-2726

SINH, David FR
6546 Split Oak Dr, Memphis TN 38115-3706

SIPE, Matthew SO
8380 Colebrook Cv, Germantown TN 38139-5254

SIPES, Joseph Bryce FR
3600 Mynders Ave, Memphis TN 38111-5910

SISCO, Sherry M SR
120 Metro Rd, Eads TN 38028-3116

SISE, Moriba JR
550 Techno Ln Apt 303, Memphis TN 38105-5213

SISK, Aaron FR
1277 Independence Rd, Lexington TN 38351-5025

SISK, Jeffery Lane O1
115 Country Run Or, Medon TN 38356-8138

SISTLA, Vinay Kumar GR
D No 29-27-16A,, Suryanarayana St, Suryaraopet, Vijayawada 520002

SISUSE, Krubah S GS
6847 Beagle Ln, Arlington TN 38002-5951

SITES, Madison Marie SR
510 Brookview Cv, Cordova TN 38018-7615

SITHOUMMA, Autumn SO
2587 Foxfire Ct, Murfreesboro TN 37129-4003

SIU, Kam Y SR
7236 Shady Oaks Dr, Memphis TN 38133-8930

SIZEMORE, Haley Autumn JR
159 Windover Rd Apt 6, Memphis TN 38111-6018

SIZEMORE, Krystan Michelle SR
1341 Grey Wolf Dr, Collierville TN 38017-8651

SIZEMORE, Sarah O FR
306 John Cv, Collierville TN 38017-8309

SKEHAN, Thomas Henry GR
516 Sharp St, Dyersburg TN 38024-4076

SKELLEY, Dana Lynn GR
1910 Jermyn Ct, Memphis TN 38119-5419

SKELLEY, Trevor Joel GR
8824 Brenley Cv, Germantown TN 38138-7700

SKELTON, Terry Allen SR
9981 Canterwood Dr, Cordova TN 38016-6621

SKIOMORE, Jessica D1
3851 Shasta St, San Diego CA 92109-6562

SKINNER, Adam JR
609 Featherwind Cv N, Cordova TN 38018-7650

SKINNER, Ashleigh FR
9117 Dalry Cv, Cordova TN 38018-2949

SKINNER, David William JR
1446 Lacewing Trace Cv, Cordova TN 38016-5790

SKINNER, Ellen Louise GR
8381 Sherman Daks Dr, Germantown TN 38139-4320

SKINNER, Jessica FR
4883 Chevron Rd, Memphis TN 38118-8114

SKINNER, Kasey Kegley GR
160 Bauer Rd, Brinkley AR 72021-9323

SKINNER, Leslie Susan SR
6048 Yorkhill Dr, Bartlett TN 38135-2332

SKINNER, Richard David FR
422 Old Oak Ln, Collierville TN 38017-1720

SKINNER, Robert 8arrett SR
349 Riverbluff Pl, Memphis TN 38103-4130

SKOBELEVA, Maria A 5Y
1318 Riverdale Rd, Germantown TN 38138-1629

SKOOG, Jacquelyn Correlle SR
8168 Windersville Dr, 8artlett TN 38133-2870

SKRABUT, Ashley Marilyn SO
4438 Long Ln, Franklin TN 37064-7204

SKYPECK, Gretchen Leah SR
4208 Woodcrest Dr, Memphis TN 38111-8140

SLACK, Hillary FR
3244 Whitney Ave, Memphis TN 38128-4135

SLACK, Sadie Elizabeth GR
2190 Memorial Dr Apt P246,
Clarksville TN 37043-4459

SLACK, Sarah Louise GR
3244 Whitney Ave, Memphis TN 38128-4135

SLACK, Thomas 8 D1
3244 Whitney Ave **678-3642**
Memphis TN 38128-4135

SLACK, William Corey FR
359 E Third St, Henderson TN 38340-1627

SLAOE, Wyatt FR
354 Elm Grove Ln, Burlison TN 38015-6270

SLATE, Maari S JR
1099 Kevin Cv Apt 5, Cordova TN 38016-5816

SLATER, Albert James P8
7049 S Beringer Dr, Cordova TN 38018-5671

SLATER, Alexandra Louise SD
1022 Blythe St, Memphis TN 38104-5806

SLATER, Grace M FR
4018 Stephanie Ln Apt 4, Memphis TN 38128-7118

SLATER, John Bennet JR
510 Goodland St, Memphis TN 38111-2305

SLATER, Joshua FR
1478 Fox St, Memphis TN 38111-3820

SLATER, Vanessa A GR
7616 Valley Glen Dr **515-5632**
Memphis TN 38133-5179

SLATTERY, Katherine Rebecca GR
1557 Courtfield Ln, Collierville TN 38017-3284

SLATTON, Heather Rene SO
15485 Highway 193, Somerville TN 38068-6241

SLAUGHTER, Robert Lewis HS
1640 Duinn Rd, Collierville TN 38017-9522

SLAUGHTER, Samantha Irene GR
6675 Wild Ridge Cir, Memphis TN 38120-4460

SLAUGHTER, Shanay FR
1155 James St, Memphis TN 38106-3429

SLAYTON, Ryan Colby FR
6086 Surrey Hollow Cv, Memphis TN 38134-4668

SLEOGE, James Justin D1
234 N Evergreen St, Memphis TN 38112-5212

SLEOGE, Tiffany N SR
10016 Esprit Pl, Cordova TN 38016-0187

SLEMP, John Gilbert SR
6288 Lake View Trl Apt 106,
Memphis TN 38115-0429

SLEMP, Katelyn Elisabeth SR
6288 Lake View Trl Apt 106,
Memphis TN 38115-0429

SLEMP, Robert Timothy SR
8466 Oak 8ough Cv, Cordova TN 38018-6453

SLIGER, Karen M GR
729 S McCombs St, Martin TN 38237-3521

SLOAN, 8rittany Schelain FR
6568 Stonetrace Dr, Bartlett TN 38135-3045

SLOAN, Jennifer Dawn GR
413 Peachtree Ln, Yorktown VA 23693-4444

SLOAN, Kathryn Ann FR
18 Arbor Ln, Wilbraham MA 01095-1614

SLOAN, Keehan Mac Rae GS
4471 Fairmeadow Rd, Memphis TN 38117-6025

SLOCUM, Ashley SR
9922 Stage Run Or, Olive Branch MS 38654-9428

SLOTHOUBER, Marielle Christina SR
2370 Parkway Pl, Memphis TN 38112-2516

FIRST SOUTH FINANCIAL
TIGER BANKING CENTER
(901) 678-4040 • www.firstsouth.com • 209 Rawlins Service Court (Above The Campus Bookstore)
Free Checking For Students, Faculty And Staff • Free Internet Banking • No Minimum Balance, No Monthly Fee • Unlimited Transactions • Free Tiger Debit Card

SLOUGH, Cari Ann SR
1196 Nolan Rd, 8righton TN 38011-3606
SLOYAN, John David FR
692 Moss Rd, Memphis TN 38117-5202
SLUPSKA, Mariya JR
Krasnova str.10, apt 77, Kiev
SLUSSER, Eddie Arvin PB
845 Watson St **767-6940**
Memphis TN 38111-7530
SMALL, Amber Lashay HS
665 E Alston Ave, Memphis TN 38126-4829
SMALL, Antoinette D 5Y
590 Arbor Hollow Cir Apt 307,
Cordova TN 38018-8210
SMALL, Carlycya R SR
8888 W Trophy Way Apt 203,
Memphis TN 38125-2528
SMALL, Jessica FR
3987 Longsneck Ave, Memphis TN 38128-3019
SMALL, Nakasha Ciara JR
3862 Windcrest Rd, Memphis TN 38116-5343
SMALL, Raphael Rashad SR
501 Woodland View Dr, Marion AR 72364-2822
SMALL, Satin Shenait SD
4374 Fox Hound, Memphis TN 38141-7345
SMALL, Stephon D FR
2008 Pennel Rd, Memphis TN 38116-8641
SMALL, Tanequa FR
3862 Windcrest Rd, Memphis TN 38116-5343
SMALLEY, Mark Lavern SR
1250 Trafalgar Dr, Southaven MS 38671-8968
SMALLEY, Scott A GR
235 Dxford Dr, Atoka TN 38004-2703
SMALLEY, Tanner Heath FR
9785 Moose Rd, Millington TN 38053-4909
SMALLEY, Zoe FR
6722 N Watkins Rd, Millington TN 38053-6956
SMALLS, Morgan Jaylce JR
1480 River Pine Dr, Collierville TN 38017-8223
SMALLWOOD, McKenzie Nicole FR
5653 Bartlett Grove Rd, Bartlett TN 38134-5736
SMALLWOOD, Winston Ryan FR
3824 Silver Hill Dr, Bartlett TN 38135-1742
SMART, Cheryl Lynn SD
2070 8uster Rd, Middleton TN 38052-3912
SMART, Kevin N GR
1691 Randolph Pl Apt 1, Memphis TN 38120-8323
SMART, Leslie Katriece SR
5859 Jardin Pl, Memphis TN 38141-6824
SMART, William Zachary JR
2070 Buster Rd, Middleton TN 38052-3912
SMELTZER, Laura Kasimier GR
1444 Island Town Cv, Memphis TN 38103-9047
SMELTZER, Matthew D1
1444 Island Town Cv, Memphis TN 38103-9047
SMILEY, Kevin Thomas GR
3326 Southern Ave, Memphis TN 38111-4354
SMILEY, Latacha SR
4797 Narcissus Dr, 8artlett TN 38135-1492
SMILOWITZ, Sarah Dawn D1
218 N Willett St, Memphis TN 38112-5118
SMITH, Aaron Jason GR
1387 Central Ave Apt 109, Memphis TN 38104-4844
SMITH, Alana D GS
3184 Balsam Cv, Memphis TN 38127-7483
SMITH, Alexa Toril JR
388 Ashley Dr, Collierville TN 38017-2367
SMITH, Alexander Steven SR
PO Box 85, Savannah TN 38372-0085
SMITH, Alexis N FR
1271 Hall Valley Cv, Cordova TN 38018-6596
SMITH, Alicia D GR
1386 Secretariat Path Apt 103,
Cordova TN 38016-9157
SMITH, Alicia Renae SR
1575 Pigeon Roost Rd, 8yhalia MS 38611-9373
SMITH, Allison L SR
1211 Maplebrook Ln Apt 6, Memphis TN 38134-7954
SMITH, Allison Payne GR
11782 McAuley St, Arlington TN 38002-3889
SMITH, Alycia FR
3129 Oakleigh Manor Cv,
Germantown TN 38138-8238
SMITH, Amanda FR
3592 Nelia Cv, Memphis TN 38116-4320
SMITH, Amanda Blair SR
2045 Woodgate Dr, Germantown TN 38138-3916
SMITH, Amanda Danielle FR
3343 Burloe Ln, 8artlett TN 38133-3603
SMITH, Amber Denise JR
4848 Ashcroft Dr, Memphis TN 38125-3481
SMITH, Amber Nichole SR
7817 Windersgate Cir, Dlive Branch MS 38654-1256
SMITH, Amber Nichole FR
10138 Green Moss Dr N, Cordova TN 38018-6664
SMITH, Amy Redden SR
500 Country Club Dr, Hernando MS 38632-6958
SMITH, Andrea Anne GS
1925 Nelson Ave, Memphis TN 38104-5419

SMITH, Andrea Nicole FR
7945 Freehold Cv, Memphis TN 38125-3162
SMITH, Angela DeKeisha SR
8044 Laurel Lake Cv, Memphis TN 38125-3852
SMITH, Angela Denise SR
3281 Cypress Rd, Memphis TN 38128-6123
SMITH, Angela M JR
5318 Pomona Cv, Memphis TN 38116-9439
SMITH, Anna Elizabeth HS
1800 Poplar Estates Pkwy,
Germantown TN 38138-2524
SMITH, Anne R 5Y
41 Whitfield Cv, Jackson TN 38305-4212
SMITH, Anthony H FR
157 Jimmie Lee Cv, Munford TN 38058-7371
SMITH, Antoinette Nicole SR
1038 Airview Dr, Smyrna TN 37167-3150
SMITH, Antonious L SD
3417 Spottswood Ave Apt 20,
Memphis TN 38111-4273
SMITH, April L JR
9950 Highway 196, Collierville TN 38017-4353
SMITH, April Michelle JR
3352 Alta Rd, Memphis TN 38109-3228
SMITH, Archie Terrell JR
31 N Evergreen St Apt 2, Memphis TN 38104-6422
SMITH, Artabia S JR
515 Jacklyn Ave Apt 1, Memphis TN 38106-7142
SMITH, Ashilyk FR
2851 Manndale Dr, Memphis TN 38127-7815
SMITH, Ashleigh Donise FR
6470 Wells Grove Dr, Bartlett TN 38135-0309
SMITH, Ashley L SO
2001 Dawson Ln, Memphis TN 38134-6903
SMITH, Audrey Elizabeth FR
3561 Country Way Rd, Antioch TN 37013-4917
SMITH, Barton Tyler SR
457 Dak Cv, Collierville TN 38017-1739
SMITH, 8lair FR
6055 Carters View Ln, Lakeland TN 38002-5361
SMITH, 8obby Eugene D1
119 W King St, Jackson TN 38301-5226
SMITH, 8rad SD
7727 S Garden Manor Dr Apt 204,
Memphis TN 38125-6594
SMITH, 8randon A HS
1430 Asbury Dr, Collierville TN 38017-8618
SMITH, 8randon Wayne SO
4449 Sir Galahad Ln, Bartlett TN 38135-6163
SMITH, 8randy Nicole FR
8159 Penny Ln, Millington TN 38053-5751
SMITH, 8rett Howard SD
5315 S Rock Ridge Rd, Memphis TN 38134-6244
SMITH, 8rittany Alantis SD
341 Granville Ave, Memphis TN 38109-4454
SMITH, 8rittany Kay SR
8204 Planters Grove Dr, Cordova TN 38018-7287
SMITH, 8rittany Sierra SD
4210 Fairmont Ave, Memphis TN 38108-3627
SMITH, 8ronte' Desiree' FR
2735 Autumn Springs Ln, Spring TX 77373-6149
SMITH, 8rooke FR
387 Kyllie Dr, Millington TN 38053-0595
SMITH, 8rooke FR
396 Shofner Ave, Memphis TN 38109-5514
SMITH, Candace Tandrea FR
3157 Aquarius Ave, Memphis TN 38118-8012
SMITH, Carey SR
1406 David Dr, Memphis TN 38116-2606
SMITH, Carol Rhodes
6848 Kay Cv, Millington TN 38053-4064
SMITH, Carolyn E SD
2757 Select Ave **744-7938**
Memphis TN 38114-3335
SMITH, Carolyn L SR
7453 Charleston Run Cv, Memphis TN 38125-4214
SMITH, Cecilia Marcelle JR
642 Rozelle St, Memphis TN 38104-5029
SMITH, Charles Lawrence HS
7850 Brad Forrest Cv, Memphis TN 38125-3623
SMITH, Charles Taylor JR
182 S Perkins Rd, Memphis TN 38117-3214
SMITH, Charlotte Lakisha JR
759 E Mallory Ave, Memphis TN 38106-7527
SMITH, Charnise FR
4348 Mountain Terrace St, Memphis TN 38127-3532
SMITH, Chelsea Maria FR
5823 Grassy Valley Dr, Memphis TN 38141-6851
SMITH, Cheryl Elizabeth SR
1164 Moss Creek Cv, Collierville TN 38017-3431
SMITH, Chris FR
852 Sunnyside Rd, Brighton TN 38011-6615
SMITH, Christine Elizabeth D2
3443 Renault St **678-4738**
Memphis TN 38118-5206
SMITH, Christopher C JR
3409 Lakeview Rd, Memphis TN 38116-3143
SMITH, Christopher LaVon SR
6470 Wells Grove Dr, Bartlett TN 38135-0309

SMITH, Ciara Shuntae SD
179 W Norwood Ave, Memphis TN 38109-7810
SMITH, Colin Ashton FR
388 Ashley Dr, Collierville TN 38017-2367
SMITH, Constancia Deanda SR
6143 Kingsview Dr, Horn Lake MS 38637-8513
SMITH, Courtney A JR
3457 Beech Grove Rd, Memphis TN 38118-7230
SMITH, Courtney A P2
1831 Kendale Ave, Memphis TN 38114-1907
SMITH, Courtney Brianne JR
525 8rentwood Cir, Clarksville TN 37042-5293
SMITH, Courtney Louis SD
4885 Chumbler Dr, Memphis TN 38128-1371
SMITH, Courtney Melissa JR
5445 Bridge Meadow Ln, Memphis TN 38125-4297
SMITH, Crystal SD
1718 Georgian Dr, Memphis TN 38127-4313
SMITH, Danean L SR
396 Shofner Ave, Memphis TN 38109-5514
SMITH, Daniel Lee JR
2560 Windy Daks Dr, Germantown TN 38139-6314
SMITH, Danielle FR
9163 Berry Garden Cir S, Cordova TN 38016-5381
SMITH, Darla Clare 5Y
8456 Shakerag Rd, Millington TN 38053-5302
SMITH, Darrell Lee SR
1949 Wirily Ln, Cordova TN 38016-4001
SMITH, Darryl Dwayne SD
1154 Clear Creek Rd, Collierville TN 38017-7383
SMITH, Dava FR
163 Anthony St, 8righton TN 38011-6931
SMITH, De'Andra L SD
10085 Cross Ridge Rd, Cordova TN 38018-0136
SMITH, DeCherra Shemeika GR
8044 Laurel Lake Cv, Memphis TN 38125-3852
SMITH, Dejeaune Monee JR
5844 3rd Cv Apt 2, Memphis TN 38134-9313
SMITH, Derek Bernard SR
2137 Dak Springs Dr, Cordova TN 38016-5346
SMITH, Derek Cordell JR
18 Lark Salter Ln, Evergreen AL 36401-7561
SMITH, Diana R SR
8122 Short Grass Cv, Arlington TN 38002-4824
SMITH, Diann GR
PO Box 11701, Memphis TN 38111-0701
SMITH, Dominique Tyresha FR
7389 Old Dominion Ct, Memphis TN 38125-3527
SMITH, Donnisha Maria SR
1161 Finch Cv, Memphis TN 38127-7707
SMITH, Douglas Miles SR
495 E Harpers Ferry Dr, Collierville TN 38017-1200
SMITH, Doyle Jackson
4620 Shady Grove Rd, Memphis TN 38117-3216
SMITH, Ebonee Malvolia JR
5356 Albemarle Dr, Memphis TN 38135-8202
SMITH, Edward Earl SD
851 Accomack Cv, Southaven MS 38671-3905
SMITH, Elaine T FR
3158 8eauchamp Dr, Memphis TN 38118-5709
SMITH, Elizabeth SD
1765 Chapel Creek Cv, Cordova TN 38016-2847
SMITH, Elizabeth Ann SR
712 Garland Dr, Covington TN 38019-5222
SMITH, Elizabeth J SR
159 Woodlawn Plantation Dr,
Brighton TN 38011-5004
SMITH, Elizabeth Margret PB
9529 Inglewood Cv, Germantown TN 38139-6838
SMITH, Emmanuel Contay SO
5139 Schutt Rd, Memphis TN 38116-8546
SMITH, Eric Michael JR
1057 Heather Lake Dr, Collierville TN 38017-6124
SMITH, Erick N JR
6402 Baird Ln, Bartlett TN 38135-2565
SMITH, Erika Ingrid GS
172 Kimbrough Pl Apt 105, Memphis TN 38104-6723
SMITH, Ethan Jay JR
514 E College St, Brownsville TN 38012-2194
SMITH, Forrest Albert D1
1628 Fireside Cv, Germantown TN 38138-2027
SMITH, Franklin H SR
2691 Highway 54 W, Brownsville TN 38012-6617
SMITH, Franklin Howard FR
2468 Spey Dr, Memphis TN 38119-7535
SMITH, Frederick Buchanan SR
649 Sweetbriar Rd, Memphis TN 38120-3000
SMITH, Gavin Alan P1
6 Autumn Cir, Fayetteville TN 37334-8060
SMITH, Gregory Allen 5Y
3879 Regency Daks Dr, Bartlett TN 38135-9420
SMITH, Gretchen SD
4541 King Arthur Cv, Bartlett TN 38135-1164
SMITH, Halle Nicole HS
617 Forestdale Dr, Collierville TN 38017-1827
SMITH, Heather Michelle GR
98 Christine Cv, Munford TN 38058-4453
SMITH, Hope JR
1072 Durhamville Rd, Ripley TN 38063-3809

SMITH, Ja'Monta Ja'Toya
229 Aurora Ave, Madison TN 37115-2401
SMITH, Jacqueline C
5205 Kimbark Woods Dr, Memphis TN 38134-53
SMITH, Jamarseo Duane
50 E Belle Haven Rd, Memphis TN 38109-2835
SMITH, James E
4527 New Airline Rd, Arlington TN 38002-9586
SMITH, James Gregory
1135 Tomlin Rd, Somerville TN 38068-5745
SMITH, James K
2694 Central Ter, Memphis TN 38111-1614
SMITH, James Murles
6650 Cindy Lynn Ln, Memphis TN 38141-0483
SMITH, Jamie A
1348 Austin St **678-**
Memphis TN 38108-2272
SMITH, Jamie Rochelle
3279 Darby Dan Cv, Germantown TN 38138-826
SMITH, Jasmin
4574 Weaver Rd, Memphis TN 38109-8704
SMITH, Jasmine
1336 Ryanwood Ave, Memphis TN 38116-8825
SMITH, Jason Stewart
303 Cedar St, 8rownsville TN 38012-1618
SMITH, Jeffery Mark
4305 Colorado Ave, Nashville TN 37209-4735
SMITH, Jeffrey 8rian
1437 Dexter Lake Dr Apt 301,
Cordova TN 38016-5987
SMITH, Jeffrey Scott
10065 Frank Rd, Collierville TN 38017-9715
SMITH, Jena Nicole
10150 Bloomsbury Ave, Cordova TN 38016-0199
SMITH, Jennifer Denise
4112 Shirley Dr, Memphis TN 38109-4600
SMITH, Jennifer Nicole
10687 Wellington Dr, Dlive 8ranch MS 38654-55
SMITH, Jeremy Jamaal
141 Neese Dr Apt H6, Nashville TN 37211-2755
SMITH, Jeremy Steven
972 Lackey Rd, Marion AR 72364-5016
SMITH, Jeremy W
6855 Whippoorwill Rd, Dlive Branch MS 38654-9
SMITH, Jeremy Wayne
91 Delta Cv Apt 176, Memphis TN 38103-5901
SMITH, Jerry D
6169 Tamara Cv, Memphis TN 38135-9207
SMITH, Jessica
3087 Magevney St, Memphis TN 38128-6507
SMITH, Jessica Nicole
1103 Clement Rd, West Memphis AR 72301-245
SMITH, Jessica Nicole
4905 Highway 179, Covington TN 38019-7865
SMITH, Jessica Nicole
4724 SW 312th Pl, Federal Way WA 98023-2018
SMITH, Jonica L
1288 E Raines Rd, Memphis TN 38116-5879
SMITH, Jordan Evan
1808 N Parkway Apt 1, Memphis TN 38112-5025
SMITH, Jordon Jade
6417 Sulgrave Dr, Memphis TN 38119-7727
SMITH, Joseph A
11050 Latting Rd, Eads TN 38028-7029
SMITH, Joseph Charles
2560 Windy Oaks Dr, Germantown TN 38139-631
SMITH, Joseph Wallace
2124 Ponty Pool Dr, Mount Juliet TN 37122-7455
SMITH, Joshua T
1275 Tyler Pl, Cordova TN 38018-7895
SMITH, Joya Aurielle
1099 Craft Rd, Memphis TN 38116-4101
SMITH, Justin Aaron
PO Box 1430, Springfield TN 37172-1430
SMITH, Justin E
200 Sussex Ct Apt 201, Cordova TN 38018-8166
SMITH, Justin Rex Vasquez
7642 Rockingham Dr, Southaven MS 38671-5130
SMITH, Justus Charlton
1188 Ashport Rd, Jackson TN 38305-7368
SMITH, Kari Lynn
4096 Drummonds Rd, Drummonds TN 38023-68
SMITH, Karinzo Marpheal
1214 Winfield Rd, Memphis TN 38116-8939
SMITH, Katelynn M
131 Trebing Pkwy, Atoka TN 38004-7857
SMITH, Katherine Haley
10579 Highway 59 S, Mason TN 38049-6635
SMITH, Katherine Leigh
9155 Fletcher Trace Pkwy, Lakeland TN 38002-41
SMITH, Kathryn J
10112 Gillespie Dak Dr, Lakeland TN 38002-8282
SMITH, Kathryn Pauline
632 Heather Lake Cv, Collierville TN 38017-6106
SMITH, Kathy Marie
79 Erin Dr, Jackson TN 38305-2644
SMITH, Katie
2745 Roland Rd, Lakeland TN 38002-8093
SMITH, KaToria Montrel
6555 Wyndam Hill Dr, Dlive Branch MS 38654-67

MITH, Katrina McNeal JR
5469 Yale Rd, Memphis TN 38134-8252
MITH, Keisha Kamile GS
7091 S Beringer Dr, Cordova TN 38018-5671
MITH, Kelly Lauren SR
8940 Moses Cv, Bartlett TN 38133-3837
MITH, Kelsey Lyle SO
606 Ronnie Rd, Madison TN 37115-2552
MITH, Kenisha Tenique SR
630 E McLemore Ave, Memphis TN 38106-3104
MITH, Kera Marie-Robbie SR
2388 Dexter Ave, Memphis TN 38108-3113
MITH, Keri Marie GR
2296 N Main St, Poplar Bluff MO 63901-2658
MITH, Kevin Marshall GR
114 Claremont Rd, Oak Ridge TN 37830-7161
MITH, Kiandra FR
400 College St, Tiptonville TN 38079-1213
MITH, Kiara Denise FR
4287 Peach Valley Dr, Memphis TN 38141-6856
MITH, Kierra FR
4391 Jeffery St, Millington TN 38053-8196
MITH, Kim Block GR
1881 Linden Dr, Nesbit MS 38651-9508
MITH, Kimberly Denise JR
3090 Arbor Pl N Apt 106, Memphis TN 38115-3493
MITH, Kimberly P GR
3612 Spottswood Ave Apt 4,
Memphis TN 38111-5844
MITH, Kiota Shaunte SR
1939 Ambergate Ln Apt 2, Cordova TN 38016-3715
MITH, Kristen Amanda JR
6369 High Tide Dr, Millington TN 38053-3613
MITH, Kristopher Alexander FR
2036 Joe Brooks Dr, Memphis TN 38134-6706
MITH, Kya Diann SO
59 S Prescott St Apt 3, Memphis TN 38111-4665
MITH, Kymberli FR
5377 Meadowlake Dr N Apt 8,
Memphis TN 38115-1743
MITH, Kymberly Deonn JR
59 S Prescott St Apt 3, Memphis TN 38111-4665
MITH, Lacey D JR
2273 Tate Rd, Drummonds TN 38023-2935
MITH, Lacy FR
2889 Cherry Rd, Memphis TN 38118-2920
MITH, LaDonna Nichole SO
3279 N Woodlake Cir Apt 7, Memphis TN 38118-5856
MITH, LaKenya Shemeko GR
3209 James Rd, Memphis TN 38128-2904
MITH, LaKesha SO
1110 W Grove Ave, Nashville TN 37203-5450
MITH, Lanita LaShonda SO
4484 Stone Gate Dr Apt 1605,
Memphis TN 38128-7031
MITH, Larissa Janelle SO
9165 Stonedale Dr, Memphis TN 38108
MITH, Latisha SR
4992 Pheasant Run Ln, Memphis TN 38141-0203
MITH, LaToya Velisse GR
8841 Chimneyrock Blvd, Cordova TN 38016-1404
MITH, Lauren Michelle SR
5675 Cedar Ridge Dr, Olive Branch MS 38654-6918
MITH, Lauren Taylor SO
387 Kyllie Dr, Millington TN 38053-0595
MITH, LaWanda Marie GR
4313 Range Line Rd Apt 101,
Memphis TN 38127-2831
MITH, Leslie SO
323 Burke Dr, Ripley TN 38063-1605
MITH, Lloyd Aaron D1
1227 Speedway Ave, Dyersburg TN 38024-2537
MITH, Lydia 5Y
7779 Roxshire Cv, Memphis TN 38125-5722
MITH, Lydia Alexandra FR
182 S Perkins Rd, Memphis TN 38117-3214
MITH, Mackenzi FR
10860 Lubov Rd, Arlington TN 38002-9913
MITH, Mackenzie Grace JR
561 Scarlett Ohara Dr, Collierville TN 38017-6108
MITH, Magdalene Leigh P3
530 Christel Springs Dr, Clarksville TN 37043-8606
MITH, Makala FR
3410 Josee Ln, Bartlett TN 38135-2477
MITH, Mallory Ann FR
8983 Cairn Ridge Dr, Germantown TN 38139-6652
MITH, Marcus Antwon JR
PO Box 2772, Cordova TN 38088-2772
MITH, Mark Andrew SR
2874 S Cherry Dr, Southaven MS 38672-9497
MITH, Marsha L SO
5475 Vandergreen Dr, Memphis TN 38116-8811
MITH, Marvin Lee JR
778 Spring St, Memphis TN 38112-1848
MITH, Matthew FR
2468 Spey Dr, Memphis TN 38119-7535
MITH, Matthew L SO
5358 Colony Ln, Memphis TN 38119-4902
MITH, Megan SO
5 County Road 395, Wynne AR 72396-8145

SMITH, Megan JR
3571 Midland Ave Apt 16, Memphis TN 38111-5946
SMITH, Meghann Elizabeth JR
1176 County Road 56, Myrtle MS 38650-9532
SMITH, Melba SO
5246 Lake Village Dr, Memphis TN 38125-4100
SMITH, Melissa FR
4300 Cowan Loop, Moscow TN 38057-7119
SMITH, Melissa Lee SO
8204 Planters Grove Dr, Cordova TN 38018-7287
SMITH, Melissa Nicole SR
66 William St, Exeter DN NOM 1S2
SMITH, Mellissa Chantell JR
2987 Mountain Terrace St, Memphis TN 38127-8335
SMITH, Mercedes Racine JR
2865 Capri St, Memphis TN 38118-2304
SMITH, Meredith Jae SR
12025 Country Valley Dr, Arlington TN 38002-4120
SMITH, Merideth Samantha-Leigh FR
339 Moore St, Ripley TN 38063-1980
SMITH, Michael SR
133 Hannah Dr, Jackson TN 38305-8777
SMITH, Michael Andrew GR
1425 Hewlett Dr, Rossville TN 38066-3625
SMITH, Michael R SR
3259 Elmore Park Rd, Bartlett TN 38134-3689
SMITH, Mitchell Scott FR
5024 Thornebrook Cv, Lakeland TN 38002-4769
SMITH, Morgan SO
7300 Winchester Dr Apt A, Knoxville TN 37919-5816
SMITH, Natalie Nicole FR
2010 N Reid Hooker, Eads TN 38028-7949
SMITH, Nathan Lewis SR
8267 Spoon Cv Apt 304 Apt Bldg,
Cordova TN 38016-4129
SMITH, Nathan T FR
400 Meadowland Rd, Drummonds TN 38023-6864
SMITH, Nedra Darnell SO
3687 King James Dr, Memphis TN 38118-5532
SMITH, Nic SO
203 Oscar Henson Rd, Ripley TN 38063-6544
SMITH, Nicholas FR
3591 Foxfield Trl, Bartlett TN 38135-3006
SMITH, Nickolas K GR
9928 Chivas Dr, Cordova TN 38016-0153
SMITH, Nicole Amber SO
6662 E Thriveaway Cv, Bartlett TN 38135-1269
SMITH, Nicole Marie HS
4493 Ellendale Rd, Bartlett TN 38135-1103
SMITH, Novian Diechon FR
6842 Garmin Ln, Cordova TN 38018-8850
SMITH, Olan C FR
2230 E River Trace Dr Apt 1,
Memphis TN 38134-2722
SMITH, Ovid Andrew GC
8248 Stoneybrook Cv, Olive Branch MS 38654-1238
SMITH, Pamela Kay Johnson 5Y
3922 Graceland Dr, Memphis TN 38116-5647
SMITH, Pamela Shree SR
2675 Plum Creek Dr, Cordova TN 38016-0131
SMITH, Phillip Alexander SO
3922 Graceland Dr, Memphis TN 38116-5647
SMITH, Phylicia D SO
510 Factory St, Trenton TN 38382-2014
SMITH, Rachel Leigh D1
4175 Robert Everett Cv, Memphis TN 38111-7426
SMITH, Rachel Mari FR
6009 Sam Davis Rd, Smyrna TN 37167-7207
SMITH, Rachel N FR
566 W Mendenview Dr, Memphis TN 38117-1923
SMITH, Rayvandra H FR
3056 Magevney St, Memphis TN 38128-6511
SMITH, Rebecca Craig JR
302 Burrows Rd, Collierville TN 38017-2204
SMITH, Rebecca M 5Y
1925 Peabody Ave, Memphis TN 38104-4000
SMITH, Reginald Keith SR
3601 Russelwood Dr, Memphis TN 38128-2820
SMITH, Renesha Monique JR
63 Builders Way, Memphis TN 38109-3864
SMITH, Richard Michael JR
1 N Alicia Dr, Memphis TN 38112-4301
SMITH, Ricky Denzel FR
211 Swepston Dr, Marion AR 72364-2670
SMITH, Robert James FR
5356 Albemarle Dr, Memphis TN 38135-8202
SMITH, Ronnie L JR
7388 Lee Ann Dr, Horn Lake MS 38637-8404
SMITH, Ross Eric FR
9080 Highway 196, Collierville TN 38017-4312
SMITH, Roy FR
3544 Glenshaw Dr, Memphis TN 38128-3410
SMITH, Rufus Derayn SO
2640 Still Forest Cv, Cordova TN 38016-4713
SMITH, Ryan Alexander HS
2065 Dogwood Grove Cv,
Germantown TN 38139-5647
SMITH, Ryan C P1
2639 Central Ave Apt M2, Memphis TN 38104-5949

SMITH, Samantha P SO
8105 N 105th St, Milwaukee WI 53224-2603
SMITH, Sarah Jessi SR
208 Windover Rd Apt 4, Memphis TN 38111-6064
SMITH, Scott FR
157 Jimmie Lee Cv, Munford TN 38058-7371
SMITH, Scott Patrick P1
68 Beach Dr, Lake Tapawingo MO 64015-9689
SMITH, Seth Maurice SR
9080 Highway 196, Collierville TN 38017-4312
SMITH, Shamocca SO
4060 Barr Ave, Memphis TN 38111-7004
SMITH, Shanda Ayeshia SO
3281 Remington Trce Apt 203,
Memphis TN 38119-3059
SMITH, Shannon Marie SR
1473 Wilbec Rd, Memphis TN 38117-6829
SMITH, Shannon Terrell 5Y
1016 Danita St, Memphis TN 38122-2903
SMITH, Shawnta LaShawn JR
3900 Joest Dr, Memphis TN 38127-4010
SMITH, Sheena Marie FR
PO Box 4, Atoka TN 38004-0004
SMITH, Shelbi FR
4831 Harvest Knoll Ln, Memphis TN 38125-4722
SMITH, Shelby Laclair FR
5201 Summer Meadows Ln,
Arlington TN 38002-9594
SMITH, Shoronda Marshell GR
3786 Hanna Dr, Memphis TN 38128-3220
SMITH, Shundrekia T SR
9012 Strait Cv, Cordova TN 38016-3578
SMITH, Skye FR
7081 Raleigh Millington Rd,
Millington TN 38053-3921
SMITH, Sonja Ann GS
7110 Gloucester Way Dr, Memphis TN 38125-3438
SMITH, Spencer Randolph JR
4841 Rainy Pass Rd, Collierville TN 38017-1960
SMITH, Starlett Charmel FR
3355 Jordan Pl, San Diego CA 92123-2007
SMITH, Steffanie Rebecca SR
6402 Baird Ln, Bartlett TN 38135-2565
SMITH, Stephanie Renece FR
5041 Hornsby Dr, Memphis TN 38116-8676
SMITH, Stephanie SD
7705 Foster Ridge Rd, Germantown TN 38138-7052
SMITH, Stephanie Michelle D1
1785 Pomona Ave, Memphis TN 38116-9211
SMITH, Stephen Andrew JR
8976 Daisy Ellen Cv, Bartlett TN 38133-3865
SMITH, Stephen C D1
1800 Poplar Estates Pkwy **678-4152**
Germantown TN 38138-2524
SMITH, Stephen Gene GR
8442 Rockcreek Pkwy, Cordova TN 38016-4593
SMITH, Sydnei Nicole JR
205 Clearlake Dr W, Nashville TN 37217-4501
SMITH, Ta'juanna Neiko SR
7449 Dunbarton Dr, Horn Lake MS 38637-5100
SMITH, Tamika L GR
1641 Old Mill Strm, Cordova TN 38016-8550
SMITH, Tamika R JR
4009 Fizer Ave, Memphis TN 38111-7217
SMITH, Tanner FR
8263 Clinton Way Ln, Cordova TN 38018-6312
SMITH, Tara Evette SR
9260 Chastain Pl, Cordova TN 38018-7142
SMITH, Tarvis Leishone FR
PO Box 1463, Millington TN 38083-1463
SMITH, Teresa FR
5097 Wyndance Dr, Memphis TN 38135-2802
SMITH, Terrelle SO
6178 Village Park Rd, Memphis TN 38141-7013
SMITH, Terri Gene FR
1644 S White Station Rd, Memphis TN 38117-7222
SMITH, Terrill FR
8528 Cedar Cir W, Southaven MS 38671-3015
SMITH, Terry SO
5649 Hinton Pl, Memphis TN 38119-7009
SMITH, Terry Tyone FR
2073 N Cabana Cir Apt 7, Memphis TN 38107-3324
SMITH, Thomas Keith JR
525 Belehr Dr, West Memphis AR 72301-1922
SMITH, Tiasha Toniece SR
2785 Ravenwood Dr, Memphis TN 38134-4370
SMITH, Tierney Nicole FR
7886 Van Rd, Arlington TN 38002-9886
SMITH, Tina Kay Zellers SR
4330 Trumpington Cv, Southaven MS 38672-8149
SMITH, Tina Marie GR
4450 Lansford Dr, Memphis TN 38128-3509
SMITH, Tishira Lamari SR
7931 Lowrance Rd, Memphis TN 38125-2826
SMITH, Tokela Joanna Summer SR
PO Box 1327, Byhalia MS 38611-1327
SMITH, Toshika Shena FR
439 N Maple St, Covington TN 38019-2115
SMITH, Travis Michael SR
6701 Louise Dr, Millington TN 38053-3011

SMITH, Valencia Monique GR
4870 Ashcroft Dr, Memphis TN 38125-3481
SMITH, Vermico LaDale JR
7843 Pips Ridge Ln, Bartlett TN 38133-5817
SMITH, Victoria Paige FR
1239 Cordova Green Dr, Cordova TN 38018-2823
SMITH, Virginia Coleman GR
215 Gurley Dr, Dyersburg TN 38024-5221
SMITH, Walter D JR
425 London Ct, Antioch TN 37013-1716
SMITH, Whitney Danielle SR
3018 Santa Valley St, Bartlett TN 38133-3997
SMITH, Whitney L SR
345 Stafford Dr, Somerville TN 38068-5047
SMITH, Whitney M 5Y
323 Eastview St, Memphis TN 38112-4201
SMITH, William Albert GR
4237 N Buford Drive Apt 204 . . . . . **678-4724**
Memphis TN 38111
SMITH, William L P1
2505 Nonaville Rd, Mount Juliet TN 37122-5068
SMITH, William Tyler FR
1295 Rain Lake Ln E, Collierville TN 38017-3835
SMITH, Woodrow W SO
7275 Burloe Cv, Bartlett TN 38133-3601
SMITH, Youlwanda Latisha SR
5377 Meadowlake Dr N Apt 8,
Memphis TN 38115-1743
SMITH, Yvonne Michelle GR
632 White Oak Dr, Marion AR 72364-2415
SMITH HILL, Teresa Wonnetta GR
5194 Orangewood Rd, Memphis TN 38134-4346
SMITH-NAYLOR, Shirley Ann JR
3778 Hyacinth Dr, Memphis TN 38115-5912
SMITHERMAN, Lee Anthony SR
7162 Windswept Ln, Olive Branch MS 38654-6726
SMITHERS, Chelsea Gale HS
505 Greywood Ln, Cordova TN 38018-7006
SMITHERS, Gavin FR
4972 Trent Cv, Arlington TN 38002-7918
SMITTICK-JAMES, Laura Elizabeth P2
996 W Old Hearthstone Cir,
Collierville TN 38017-3965
SMOCK, Patricia Diane SR
1340 S Perkins Rd, Memphis TN 38117-6124
SMOTHERS, Evan FR
2539 Currywood Cv, Germantown TN 38138-5713
SMOTHERS, Jeremy Michael SR
3955 Cherry Hill Ln, Bartlett TN 38135-1739
SMUK, Jason Christopher FR
3301 Vineyard Haven Pl, Memphis TN 38128-1027
SMYTHE, Harold Alexander SR
2297 Jackson Ave, Memphis TN 38112-1636
SNAIDER, Javier D1
Zavalia 2086 6A, Buenos Aires 1428
SNEED, Brian Bradford GR
7330 Millington Arlington Rd,
Millington TN 38053-5615
SNEED, Brittany Nicole SD
825 Rock Rd, Memphis TN 38122-4332
SNEED, Carole Ann JR
PO Box 187, Millington TN 38083-0187
SNEED, Kelsey Danielle JR
825 Rock Rd, Memphis TN 38122-4332
SNELL, Lisa Nicole JR
561 Douglas Rd, Hernando MS 38632-9559
SNELL, Sean SD
1220 Madison Ave Apt 16, Memphis TN 38104-2243
SNIDER, Candace Brooke FR
5964 Port Harbor Dr, Millington TN 38053-8482
SNIDER, Christopher Eliot SR
9060 Grovelawn Cv E, Germantown TN 38139-5679
SNIDER, Jack Christopher SR
5889 Macleod Dr, Memphis TN 38119-7310
SNIDER, Katherine Elise JR
9060 Grovelawn Cv E, Germantown TN 38139-5679
SNIEZEK, Sabina SR
5015 Edenshire Ave, Memphis TN 38117-5825
SNIPES, James F GR
3739 Spottswood Ave, Memphis TN 38111-6755
SNOOK, Amanda Beth SR
1411 Lee Side Cv, Cordova TN 38016-6694
SNOOK, William Henry SR
522 Rasco Rd W Apt 3, Southaven MS 38671-3958
SNOWDEN, Christopher Terrel SR
141 Womack Ln, Denmark TN 38391-1901
SNOWDEN, Harriet GS
3614 Waynoka Ave, Memphis TN 38111-6115
SNYDER, Daniel T GR
2925 Hacks Cross Rd, Germantown TN 38138-7511
SNYDER, Erin C SO
3559 Bruton Cv, Memphis TN 38135-8258
SNYDER, James C SR
395 Lee St, Brighton TN 38011-5608
SNYDER, Jana Jeannean P3
3817 Faxon Ave, Memphis TN 38122-5208
SNYDER, John Leonard 5Y
5042 Fairbrook Ave, Memphis TN 38118-2532
SNYDER, Preston Allan SR
3921 Misty Lake Cv, Memphis TN 38135-0214

FIRST SOUTH FINANCIAL
TIGER BANKING CENTER
(901) 678-4040 • www.firstsouth.com • 209 Rawlins Service Court (Above The Campus Bookstore)
Free Checking For Students, Faculty And Staff • Free Internet Banking • No Minimum Balance, No Monthly Fee • Unlimited Transactions • Free Tiger Debit Card

SNYDER, Raven Djanel FR
707 Stitt St, Covington TN 38019-2345
SNYDER, Ryan Nathaniel FR
163 E Graycrest Ave, Collierville TN 38017-1513
SNYPES, Ashley Noel SR
6738 Blocker St, Olive Branch MS 38654-2630
SOBO, Jessica FR
2429 Brasher Ave, Nashville TN 37206-3306
SOBROWSKI, Jennifer L GR
45 Hannibal Cv Apt 351, Memphis TN 38103-0993
SODEN, Robert E JR
9884 S Houston Oak Dr, Germantown TN 38139-6921
SOENKSEN, Jonathan FR
9864 Oldham Dr, Cordova TN 38016-0664
SOENKSEN, William Lellon JR
9864 Oldham Dr, Cordova TN 38016-0664
SOJA, Scott Emil D1
306 W Kelly St, Cuba City WI 53807-1013
SOKOL, Shelby Raye HS
370 Scarletts Way, Collierville TN 38017-1934
SOLAREZ, Sarah FR
8049 Montrose Dr, Olive Branch MS 38654-1534
SOLARSKI, Andrew P1
12363 Dusty Field Rd, Arlington TN 38002-4644
SOLER, Kyanna SO
180 Fawn Ridge Ln, Medina TN 38355-8932
SOLOMITO, John Alexander FR
1604 Wininger Cv, Cordova TN 38016-3542
SOLSBERRY, Eva Joy FR
182 Charter Ave, Memphis TN 38109-6502
SOMBUTTUMRONG, Smith GR
592 Patterson St Apt 7, Memphis TN 38111-5875
SOMERVILLE, Brittany Nicole SR
7403 Numie Ln, Arlington TN 38002-5979
SOMERVILLE, Devin Durrell SO
3923 Patte Ann Dr, Memphis TN 38116-5623
SOMERVILLE, John Tabb 5Y
1670 Monsarrat St, Memphis TN 38109-1629
SOMERVILLE, Staci GR
1251 Lapaloma St, Memphis TN 38114-2009
SONG, Casey Sunny GR
1227 Grace Ann Ct, Cordova TN 38016-8751
SONG, Yingying GR
Xi Da Yuan, Tower 5, Apt 202, Huai'an
SOPANN, Sophia P1
6733 Thunder Ridge Dr, Olive Branch MS 38654-3402
SORRELL, Cynthia Deontae FR
39 Hughes Dr, Jackson TN 38305-1510
SORRELL, Kevin Alonzo JR
4715 Bonny Oaks Dr Apt 1503,
Chattanooga TN 37416-3849
SORRELL, Lucreasha Jennea JR
4943 Tchulahoma Rd, Memphis TN 38118-7658
SORRELL, Pamela Jo SR
9841 Dorothy Dr, Olive Branch MS 38654-6294
SORRELL, Robin Lewis FR
544 Fairchild Cv, Memphis TN 38120-3016
SORRELS, Joshua Ephraim SR
930 Lynn Cir, Tupelo MS 38804-1314
SOSA, Javier Ernesto SR
3841 Breezy Shores Cv, Lakeland TN 38002-8177
SOSKEL, Daniel Aaron SR
8124 Cairn Dr, Cordova TN 38018-6717
SOSSAMAN, Andrew Douglas SD
3947 Lighthouse Ln, Lakeland TN 38002-8165
SOTO, Francisco Alfredo JR
389 Williford St, Memphis TN 38112-2513
SOTO, Gisselly FR
5015 Hickory Bark Dr, Memphis TN 38141-8457
SOTO, Jeremy Joseph GR
2497 Lake Rest Rd, Proctor AR 72376-9791
SOTO-PHIPPS, Jordi Luis FR
2647 Country Downs Ln, Cordova TN 38016-8462
SOUDER, David C GR
11887 Bridal Ln, Arlington TN 38002-5346
SOUKI, Ibrahim S GR
2004 Evelyn Ave, Memphis TN 38104-5438
SOULE, Hiram E SD
10278 Eagleton Nest Cv, Collierville TN 38017-8847
SOUSAN, Kirsten Nicole SD
4375 Highway 51 N Apt 7-202,
Horn Lake MS 38637-8775
SOUSOULAS, Corinne SD
177 Marblehead Ln Apt 101, Cordova TN 38018-4887
SOUTH, Courtney Alexandria SD
3228 Venson Dr, Bartlett TN 38134-3553
SOUTH, Ronald Perry JR
2799 McCulley St, Bartlett TN 38134-4421
SOWARD, Eliza Monique FR
3677 Winchester Park Cir Apt 8,
Memphis TN 38118-8588
SOWE, Nicole Chiresse SR
1808 Dexter Oaks Ln Apt 104,
Cordova TN 38016-1583
SOWE, Sainey SR
6316 Oregon Dr Apt 2, Memphis TN 38115-5175
SOWELL, Rebecca R SR
500 N White Station Rd, Memphis TN 38117-2139
SOYEB, Sakib Al GR
655 Adams St Apt 10, Beaumont TX 77705-4140

SPAIN, Emily Lauren HS
164 W Harpers Ferry Rd, Collierville TN 38017-1202
SPAIN, Lauren P P1
7898 Autumn Creek Dr, Cordova TN 38018-1804
SPAIN, Russell Andrew SR
6955 Fords Station Rd, Germantown TN 38138-1513
SPAKE, John Lamar GS
2297 Jackson Ave, Memphis TN 38112-1636
SPANGLER, Edward Grant SR
5311 Pecan Grove Ln, Memphis TN 38120-2230
SPANGLER, Eric John GR
7210 Edith Nankipoo Rd, Ripley TN 38063-6102
SPANGLER, Heather Marie JR
413 Patton St, Halls TN 38040-1427
SPANGLER, Mary Gordon GR
5311 Pecan Grove Ln, Memphis TN 38120-2230
SPANN, Alexandria Rae JR
2246 Highway 47 E, Dickson TN 37055-2794
SPANN, Samantha J SR
4313 Morgan Cv, Olive Branch MS 38654-7272
SPARKMAN, Chelsea FR
343 McGinnis Cir, Collierville TN 38017-6935
SPARKS, Bonnie Marie SR
11895 Berry Patch Cv, Arlington TN 38002-4473
SPARKS, Chelsey Johnson GR
500 Fred Inman Rd, Holladay TN 38341-7030
SPARKS, Christa Lynette GR
7625 Lilly Dr, Southaven MS 38671-5362
SPARKS, Jeremy T JR
6330 Briergate Dr, Bartlett TN 38134-3752
SPARKS, Kenya FR
3475 Kirby Pkwy, Memphis TN 38115-4244
SPARKS, Lisa M GR
912 Blythe St, Memphis TN 38104-5708
SPARKS, Melanie Anne SR
625 Furlong Cv, Collierville TN 38017-7170
SPARKS, Natalie Carole JR
4555 Park Ridge Pkwy, Collierville TN 38017-3369
SPARRENBERGER, Anne Sweeney GR
8835 Robertson Ln N, Olive Branch MS 38654-7316
SPARROW, Christopher Louis GR
7699 Rippingale St, Blacklick OH 43004-9008
SPEAKS, Sean D SD
956 Chambliss Rd, Memphis TN 38116-6380
SPEARMAN, Ryan FR
5921 North St, Bartlett TN 38134-3515
SPEARMAN, Toyrica Alicia JR
3835 N Advantage Way Dr Apt 20,
Memphis TN 38128-7228
SPEARMAN, YaMila 5Y
5394 Duartz Dr, Memphis TN 38109-6454
SPEARS, Jeremy Shane SR
8466 Stoksund Cv, Cordova TN 38018-6843
SPEARS, Kierstyn FR
21 Margaret Pl, Munford TN 38058-4730
SPEARS, Pranati M SR
540 Birthstone Cv, Memphis TN 38109-6545
SPEARS, Randa Gay GR
77 Vance Ave Apt 203, Memphis TN 38103-4239
SPEARS, Renesha Genise FR
4996 Rosefield Rd, Memphis TN 38118-7654
SPEARS, Reyana FR
4996 Rosefield Rd, Memphis TN 38118-7654
SPECHT, David Bradford SR
4094 Sunny Meadows Rd, Bartlett TN 38135-0401
SPEED, Donna Lisa SD
2561 Four Seasons Dr, Memphis TN 38133-4803
SPEED, Sam Elmo D1
7927 Ashbrook Cv, Germantown TN 38138-2907
SPEED, Sharita Dianthe SR
4016 Rhodes Ave, Memphis TN 38111-7318
SPEED, Tameka N JR
1261 Driver St, Memphis TN 38106-3003
SPEER, Robert Lewis SR
3616 Northwood Dr, Memphis TN 38111-6144
SPEIDEL, Adlin Ana FR
897 Dwyer St, Memphis TN 38122-4303
SPEIGHT BENNETT, Kimberly Simone ED
1865 S Parkway E, Memphis TN 38114-1912
SPELL, Graham JR
3233 Tena Rea Cv, Memphis TN 38118-4449
SPENCE, Dorchelle Terrell GR
1766 Forrest Ave **312-9190**
Memphis TN 38112-5009
SPENCE, Katie Beaver FR
38 Gladman St, Brighton TN 38011-4211
SPENCE, Steven C 5Y
38 Gladman St **475-4300**
Brighton TN 38011-4211
SPENCE, Taylor Jeffrey FR
1502 Wolf Hunt Dr, Collierville TN 38017-8640
SPENCER, Amy Byrd GR
54 N Merton St, Memphis TN 38112-4410
SPENCER, Angel M JR
1095 Mississippi Rd, Saulsbury TN 38067-6573
SPENCER, Benjamin Gordon JR
1210 Briarwood Rd, Memphis TN 38111-7312
SPENCER, Brandon FR
4174 Diathe Dr Apt 2, Memphis TN 38128-2259

SPENCER, Cherica Carrie JR
1731 Evelyn Ave Apt 1, Memphis TN 38114-1613
SPENCER, Daniel FR
4684 Mount Hill Cv, Lakeland TN 38002-4629
SPENCER, Dorothy Streater GR
100 Saddlebridge Ln, Franklin TN 37069-4322
SPENCER, Dwayne JR
6834 Skylar Mill Ave, Cordova TN 38018-8793
SPENCER, Jerrica Nicole FR
2529 McArthur Dr, Memphis TN 38128-4707
SPENCER, Kayla Ann JR
333 W White Rd, Collierville TN 38017-2127
SPENCER, Laura Grace HS
922 Turnberry Cv, Collierville TN 38017-7381
SPENCER, Lauren Andrea GR
PO Box 566, Shallotte NC 28459-0566
SPENCER, Leah Beth HS
304 Blackberry Cv, Collierville TN 38017-8662
SPENCER, Randie Jovon SR
7735 Thunderstone Cir S, Memphis TN 38125-3129
SPENCER, Shauntra Danielle HS
2070 Northport Rd Apt 1, Cordova TN 38016-3889
SPENCER, Sonya Marie SD
5149 Haleville Rd, Memphis TN 38116-8411
SPENOLOVE, Kelly Michelle HS
378 Great Falls Rd, Collierville TN 38017-2341
SPICELANO, Charlene Parnell D1
785 W Suggs Dr **678-4788**
Memphis TN 38120-2742
SPICELAND, Jonathan Kendall D1
75 Fair View Ln **678-5664**
Oakland TN 38060-3385
SPICKARD, Daron Elise GR
150 Westwind Dr, Medina TN 38355-8774
SPICKARD, Ryan Joseph P1
125 Gayoso Ave Apt 309, Memphis TN 38103-2996
SPIEGEL, Melinda Shaw GR
2396 Eastwood Ave, Memphis TN 38112-3204
SPIELMAN, Dustin Thomas SR
4371 Ferndale Rd, Memphis TN 38122-2708
SPIGHT, Tiffany GR
8297 Championship Dr Apt 103,
Memphis TN 38125-0796
SPIGHT, Virgil SR
9977 Chariden Dr, Cordova TN 38016-0363
SPIKENARD, Latanya Rena SO
4169 Tarrywood Dr Apt 1, Memphis TN 38118-8323
SPIKNER, Jonathon Thomas FR
1357 Dove St, Memphis TN 38127-7811
SPILLER, Elizabeth Ann HS
4810 Oak Lane Cv N, Arlington TN 38002-3979
SPILLETT, Dianna Lea SR
954 Bonniebrow Cv, Cordova TN 38018-6303
SPILMAN, Kellie Alexandra SR
1503 Wood Farms Dr, Cordova TN 38016-6145
SPIRES, Margaret Ann GR
315 Division Ave, Jackson TN 38301-4842
SPIVEY, Christopher R 5Y
579 Byron Dr, Memphis TN 38109-5553
SPORE, Sarah Nicole SR
153 Julius Cv, Medina TN 38355-6864
SPOTTS, Lauren Marie JR
2889 Cordie Lee Ln, Germantown TN 38138-7131
SPRAGIN, George Alvin GR
7864 Club Dr Apt 157, Cordova TN 38016-8659
SPRAGUE, Hannah Grace SD
683 Fletcher Rd, Collierville TN 38017-7124
SPRAGUE, Karla Renne 5Y
2938 Bartlett Crest Dr Apt 4, Bartlett TN 38134-8340
SPRATLIN, Christopher M GS
6562 Elmore Ridge Ln, Memphis TN 38134-4713
SPRINGER, Niquolas Garcia FR
131 Webb St, Bells TN 38006-4182
SPROULLS, Kimberly Isom SR
2631 Pyramid Dr, Southaven MS 38672-9437
SPROUSE, Nancy Paige FR
1994 Glendower Cv, Cordova TN 38016-5192
SPRUILL, Julia Cathleen GR
1147 Legacy Farm Ct Apt 101,
Collierville TN 38017-8786
SPRUILL, Mitanni Rahina JR
2397 Gardenbrook Dr, Memphis TN 38134-6005
SPURLIN, William Rhett HS
433 Grand Steeple Dr, Collierville TN 38017-7103
SPURLOCK, Chelsea Megan GR
18788 Marsh Ln Apt 1713, Dallas TX 75287-3549
SPURLOCK, Christin D GR
5005 Cottage Ln, Memphis TN 38125-4502
SPURLOCK, Tyler SD
9194 Rosalie Cv, Olive Branch MS 38654-1663
SPURLOCK PAYNE, Donna Renee GC
2021 Tammwood Dr, Memphis TN 38116-2032
SQUIRES, Shannon Kate SD
1975 Arden Landing Cv S,
Germantown TN 38139-5704
SRINIVASARAMANAN, Venkatalakshmi GR
7468 Harding Cv Apt 203,
Germantown TN 38138-2003
SRITE, Brian David SO
2904 Braly Pl, Chattanooga TN 37415-5953

SSALI, Michael
6516 Longbrook Ln Apt 4, Memphis TN 38134-7
ST CLAIR, Fallon Emily Ann
230 W Lawnwood Dr, Collierville TN 38017-1837
ST JOHN, Melissa Nicole
6620 Galileo Cv, Bartlett TN 38134-2835
STA ANA, Robie Geronimo
9440 Riveredge Dr, Cordova TN 38018-7701
STACEY, Amelia Rose
5218 Denaud Ct, Jacksonville FL 32205-6429
STACK, Trevor Dennis
6600 Woodpark Ln **678-3**
Bartlett TN 38135-2537
STACKER, Hillary Durone
1339 Chadwick Cir, Memphis TN 38114-3002
STACKS, Kelly
7210 Amstel Cv, Memphis TN 38133-4953
STACKS, Susan W
PO Box 360, 105 Wilson Ln, Dakland TN 38060-0
STACKS, Theron Forrest
3124 Lauren Dr, Bartlett TN 38133-3955
STACKS, Van Dinh Khanh
7210 Amstel Cv, Memphis TN 38133-4953
STACY, David Andrew
186 Meadow Lake Dr, Hendersonville TN 37075-5
STADLER, Aileen Miriam
457 Foxberry Cv, Collierville TN 38017-6703
STADLER, Briana J
457 Foxberry Cv, Collierville TN 38017-6703
STADLER, Laura Renee
457 Foxberry Cv, Collierville TN 38017-6703
STAFFORD, Amanda Laci
480 Barham Ave, Henderson TN 38340-1632
STAFFORD, Courtney Dechele
737 Lenox Pl, Goodlettsville TN 37072-1894
STAFFORD, Danielle Fannie
1594 Courtfield Ln, Collierville TN 38017-3296
STAFFORD, Elizabeth R
44 Nicole Ln, Atoka TN 38004-7474
STAFFORD, Jacob Taylor
5011 Rabbit Cross Cv, Arlington TN 38002-7905
STAFFORD, Jasmine Chanel
737 Lenox Pl, Goodlettsville TN 37072-1894
STAFFORD, Jeremy Lynn
7243 Hillshire Dr, Memphis TN 38133-6136
STAFFORD, Markitta
510 S Highland St Apt 305, Memphis TN 38111-8
STAFFORD, Sandra Lea
608 Lisa Ln, Bono AR 72416-9693
STAGG, Dylan
2474 Pate Rd, Memphis TN 38133-5195
STAGGS, Amanda Lauren
300 Parkview Dr, Collierville TN 38017-5394
STAGGS, Heather Lynn
11814 McAuley St, Arlington TN 38002-3887
STAGGS, Holly Renee
6790 Wind Hill Dr, Bartlett TN 38135-1222
STAGGS SANDY, Kelly Dorcas
2196 Rotherwood Pl, Cordova TN 38016-4572
STAHELI, Andrew Gary
273 Lake Shore Dr, Munford TN 38058-3406
STAHL, Kevin Albert
1456 S Goodlett Grove Cv, Cordova TN 38018-567
STAHL, Stacy Allison
1456 S Goodlett Grove Cv, Cordova TN 38018-567
STAHLHUTH, Dylan
165 Saint Madeleine Ln, Florissant MD 63031-783
STAKEM, Kathryn A
3697 Northwood Dr, Memphis TN 38111-6139
STALLINGS, Lauren Amanda
6053 Vince Cv, Memphis TN 38119-7437
STALLINGS, Lori A
8437 Bergen Dr, Cordova TN 38018-7358
STALLINGS, Susan Condon
2606 Satellite St, Bartlett TN 38134-4642
STAMENKOVIC, Vladimir
9 N 2nd St, Memphis TN 38103-2632
STAMEY, Ashley Nicole
12925 Highway 125 S, Bolivar TN 38008-4195
STAMEY, Joel Lee
416 S Greer St, Memphis TN 38111-3308
STAMPER, Ethan Thomas
3840 Berkshire Ave, Memphis TN 38108-3803
STAMPER, Nathaniel Blake
119 Glaze Ave, Collierville TN 38017-1511
STAMPS, Glen Matthew
1635 Wolf Ridge Dr, Collierville TN 38017-8684
STAMPS-PRYOR, Stephanie Danielle
1097 Summer Springs Rd, Collierville TN 38017-9
STANBACK, April Ivana
1290 Rutland Rd, Memphis TN 38114-4042
STANBACK, Crystal M
7861 Church St Apt 2, Millington TN 38053-2422
STANBACK, Ebony
3595 Tyla Dr Apt 2, Memphis TN 38127-4764
STANDARD, Ayeshea Denise
3105 Goforth Way, Bartlett TN 38134-8395
STANORIOGE, Alyssa
814 Williamsburg Dr, Atoka TN 38004-7783

STANDRIDGE, Brandon GR
595 E 2nd Ave, PD 8ox 552, Riddle OR 97469-0552
STANEK, Jennifer Lynn SR
4548 Stone Hollow Dr, Olive 8ranch MS 38654-6425
STANFIELD, Jared Tyler JR
4664 Hunters Glade Ln, Arlington TN 38002-8396
STANFORD, Casey Michelle ED
649 Old River Cv **685-8846**
Cordova TN 38018-7680
STANFORD, Ginny Leigh JR
2350 Thornwood Ln, Memphis TN 38119-6722
STANFORD, Holly Jean SR
2350 Thornwood Ln, Memphis TN 38119-6722
STANFORD, Patricia Ann P8
5654 Los Gatos Dr Apt 1, Memphis TN 38115-1932
STANFORD, Terrell Laeha SR
3836 Kerwood Ave, Memphis TN 38128-6716
STANKD, Logan Taylor SO
45 Countrywood Dr, Jackson TN 38305-3503
STANLEY, Suzanna Carroll SD
115 York Commons, Ripley TN 38063-6088
STANLEY, Tiffreny T SR
908 Porter St, Memphis TN 38126-4819
STANLEY-JONES, Martina A GR
224 S Sussex Ln Apt 8 ..... **252-7615**
Cordova TN 38018-8178
STANSBERRY, Marcellous FR
5202 Towhee Cv, Memphis TN 38134-3150
STANSBERRY-BRAXTON, Shakinah GS
2755 Curtis St, Memphis TN 38118-2511
STANTON, 8rittney LeeAnn SR
7437 3rd Rd, 8artlett TN 38135-1954
STANTON, Heather SD
7437 3rd Rd, Bartlett TN 38135-1954
STANTON, Maggie GR
12010 S 217th St, Gretna NE 68028-5901
STANTON, Nolan Ray P8
2440 Syon Dr **797-4487**
Memphis TN 38119-7446
STAPLES, Angelica Danyele JR
954 8eatrice St, Memphis TN 38122-3303
STAPLES, Cordairo Cortez SO
6308 Lake View Trl, Memphis TN 38115-0477
STAPLES, Ebony L SR
5055 Fireoak Cv, Arlington TN 38002-4816
STAPLETON, Charles Matthew D1
3520 Walker Ave Apt 6, Memphis TN 38111-5933
STAPLETON, Shane Michael SD
1093 Mill Springs Cv, Collierville TN 38017-1506
STAPP, Kelsey SO
9608 Silver Fox Cv, Lakeland TN 38002-8238
STARK, Benjamin Raymond FR
4645 Park Ave, Memphis TN 38117-5542
STARKS, Amber FR
1495 Carlton Ridge Dr, Cordova TN 38016-7615
STARKS, Demarcus Dan'elle SR
10188 Hammersmith Ln, Cordova TN 38016-0336
STARKS, Hildra Jeanetta JR
4773 Southern Hill Dr Apt 201,
Memphis TN 38125-5333
STARKS, Lucille Hall SR
7144 Easterly Ln, Memphis TN 38125-4310
STARKS, Rachel Christine JR
4973 Water Brook Cir, Arlington TN 38002-5984
STARKS, Stacy Lancaster D1
7295 Magnolia Ridge Dr,
Germantown TN 38138-3712
STARKS, Tarvis Jermaine JR
510 S Highland St, Memphis TN 38111-4342
STARKS, Temina JR
3070 Belgrave Dr, Memphis TN 38119-9122
STARKS, Toimeka R JR
1944 Everetts Folly St, Memphis TN 38134-6606
STARNES, Aaron FR
167 Slough Rd, Drummonds TN 38023-3446
STARNES, Erin Lee GR
2195 Poplar Ave Apt 303, Memphis TN 38104-2843
STARNES, La'Tajh Ja'Quise Lee SD
200 Bridlewood Dr Lot 103,
Shelbyville TN 37160-2065
STARNES, Lisa Marie SD
2961 Champions Dr Apt 102 ..... **346-9941**
Lakeland TN 38002-4794
STARR, Alton GR
4844 Price St, Forest Park GA 30297-1960
STARR, Felecia Ann GS
7958 River Mist Dr, Memphis TN 38125-4855
STARR, Kai A SR
4800 Ridge Walk Dr, Memphis TN 38125-3645
STATEN, Shannae A SO
5331 Evening Mist Dr, Arlington TN 38002-5015
STATON, Melissa Dawn JR
1828 Grand Manor Dr., Hernando MS 38632
STATON, Tyletta Andrea SD
96 Angelus St, Memphis TN 38104-2502
STATSER, Brett Lucas FR
65 Faulkner Heights Dr, Atoka TN 38004-7057
STAVER, Meggie Alexis JR
11127 Latting Rd, Eads TN 38028-7018

STEAOMAN, Jonathan Lee GR
4892 Flamingo Rd ..... **(601) 924-8428**
Memphis TN 38117-6218
STEEO, DaShunda Cavoyia JR
203 Middleton St, Jackson TN 38301-4935
STEELE, Brittany Morgan FR
3800 Carnes Ave, Memphis TN 38111-6718
STEELE, Chelsea JR
1725 Dorchester Dr Apt 6E,
Southaven MS 38671-5709
STEELE, Courtney 8 JR
9922 Woodland Hills Dr, Cordova TN 38018-6655
STEELE, Danielle Marie D1
289 Montelo Rd **678-4696**
Memphis TN 38120-1812
STEELE, Gabrielle FR
7829 Harrold Cv, Millington TN 38053-2400
STEELE, Jake Aaron SR
533 Herring Ln, Cordova TN 38018-4345
STEELE, Kimberly Nicole SO
3584 Southland St, Memphis TN 38109-3964
STEELE, Mary Kay GR
3800 Carnes Ave, Memphis TN 38111-6718
STEELE, Robin Danielle GR
598 Uptown St Apt 102, Memphis TN 38107-1466
STEELE, Stephanie L SR
3156 Wilcox Ave, Memphis TN 38111-3427
STEELE, Wilton SO
7786 Macon Rd, Cordova TN 38018-6232
STEEN, Marissa Lynn SR
7404 Walnut Creek Dr, West Chester DH 45069-5528
STEEVES, Alexandra Fraser 5Y
15 Chase St, Bellingham MA 02019-1208
STEFFENHAGEN, Lindsey Taylor JR
8578 Sun Vista Dr, Cordova TN 38018-3565
STEFFEY, Robin Abigail SR
6454 Palace View Ln, Memphis TN 38134-7975
STEGALL, April Mignette SR
600 Patterson St Apt 1, Memphis TN 38111-5850
STEGALL, Kayla Ann SO
8957 Lake Springs Cv, Cordova TN 38016-5330
STEGALL, Tamera D SD
5325 Heatherton Cv, Memphis TN 38125-4276
STEIN, David GR
8932 Links Dr E Apt 104, Memphis TN 38125-2559
STEIN, Rachel FR
6340 Massey Wood Cv, Memphis TN 38120-4215
STEINBAUER, Robert D1
1742 Lawrence Ave Apt 5, Memphis TN 38112-5350
STEINBERG, Mary Beth JR
238 Old Malesus Rd, Jackson TN 38301-7837
STEIN8ERG, Teylena Kimbriel SR
909 E Trigg Ave, Memphis TN 38106-4731
STEINER, Joshua David SP
2600 Forest Hill Irene Rd,
Germantown TN 38139-7806
STEINHAUS, Jordan Walter GR
160 Longview Pt, Hot Springs AR 71913-8718
STEINMETZ, Kayte SD
14706 Hadley St, Overland Park KS 66223-2102
STEINMEYER, Bryson Drew JR
5124 Blueridge Dr, Memphis TN 38134-2923
STELL, Elizabeth FR
6099 Blue Springs Ave, 8artlett TN 38134-5901
STELTER, Christopher Walter GR
871 Possum Hollow Rd, Wampum PA 16157-2821
STEMBRIOGE, Amillia Danielle SR
9830 Houston Levee Cv, Germantown TN 38139-6913
STEM8RIOGE, Ryan JR
9830 Houston Levee Cv, Germantown TN 38139-6913
STEMMONS, Jasmine JR
3331 Knight Trails Cir Apt 107,
Memphis TN 38115-0762
STENTZ, Blair Baskin SR
2611 Winding Way Cv, Germantown TN 38139-6607
STEPHANOV, Darin Nikolaev D2
335 Torino Dr Apt 7, San Carlos CA 94070-2875
STEPHANY, Alexis Marie GR
2090 Carr Ave, Memphis TN 38104-5341
STEPHENS, Alexandra Lynn SO
3329 Hulon St, Bartlett TN 38134-3303
STEPHENS, Alicia FR
3786 Westwood Cv, Memphis TN 38128-4319
STEPHENS, Charleigh GR
120 Crestview St, Martin TN 38237-3644
STEPHENS, Dalenta Jameral JR
4904 Citrine Dr, Killeen TX 76542-5326
STEPHENS, David A D1
3190 Star Gaze Cv, 8artlett TN 38134-3879
STEPHENS, Emily Nicole SR
373 Sassafras Cir, Munford TN 38058-6859
STEPHENS, Halie Dawne FR
1975 Drr Rd, Arlington TN 38002-4313
STEPHENS, Jordan Kelsey GR
1075 Gettysburg Cv, Collierville TN 38017-1504
STEPHENS, Julia Kaitlin FR
1073 Gettysburg Cv, Collierville TN 38017-1504
STEPHENS, Katharine Alice SR
4064 Robinwood Cv, Memphis TN 38111-7618

STEPHENS, Kimberly Nicole GR
1335 Creeks Edge Dr, Cordova TN 38016-8527
STEPHENS, Kristen M SR
785 Tealwood Ln, Cordova TN 38018-6334
STEPHENS, Lauren A SR
10055 Bloomsbury Ave, Cordova TN 38016-0302
STEPHENS, Sara Danklef 5Y
3550 Waynoka Ave, Memphis TN 38111-6122
STEPHENS, Sara Elizabeth SR
2029 Cowden Ave, Memphis TN 38104-5322
STEPHENS, Shelly GS
100 Gayoso Ave Apt 402, Memphis TN 38103-2962
STEPHENS, Taylor Alexander SD
1805 Autumndale Dr, Cordova TN 38016-3500
STEPHENS, William Earl D1
1301 Marks Ave, 8ay Minette AL 36507-5100
STEPHENSON, Daniel Weldon SD
1422 Marcia Rd, Memphis TN 38117-6541
STEPHENSON, Gillian Nichole SR
7696 Iris Cv, Southaven MS 38671-5358
STEPHENSON, Jasmine Leteia FR
6737 Valley Park Dr, Memphis TN 38115-4327
STEPHENSON, Nigel James FR
4267 Hillgate Cv, Memphis TN 38118-6739
STEPHENSON, William L SR
3065 Sandy Creek Dr **757-9080**
Germantown TN 38138-7629
STEPHENY, Mary Ann SR
3017 Elgin Dr, Memphis TN 38115-2212
STEPP, Matthew Aaron FR
6855 Tiffany Daks Cv, Bartlett TN 38135-3059
STERBA, Aaron Michael D1
103 Fairfax Rd **678-2841**
8ryn Mawr PA 19010-1013
STERLEY, Asa Robert JR
572 Arbor Hollow Cir Apt 103,
Cordova TN 38018-8194
STEVENS, 8rooke L P1
1793 Madison Ave Apt 101, Memphis TN 38104-7608
STEVENS, Connor Hall HS
7732 8runswick Rd, Millington TN 38053-5738
STEVENS, Danielle Nicole FR
3499 Dak Rd, Memphis TN 38135-2514
STEVENS, Darren Curtis GS
83 Melanie Ln, Munford TN 38058-4274
STEVENS, Gary Alexander JR
3036 8attleboro Dr, Bartlett TN 38134-3708
STEVENS, Geoffrey Augustus FR
6946 Aspenhill Dr, 8artlett TN 38135-1613
STEVENS, Hollyann FR
7829 Wingate Park Cv, Memphis TN 38119-9110
STEVENS, Jennifer SD
642 Reed Cir, Drummonds TN 38023-7622
STEVENS, Jennifer Lori JR
4904 Saratoga Rd, Millington TN 38053-2470
STEVENS, Jessica Louise JR
111 Greenacres Dr, Paris TN 38242-3708
STEVENS, Joseph Alan SD
1540 Lascassas Pike, Murfreesboro TN 37130-0630
STEVENS, Joshua SR
12358 Darton Dr, Arlington TN 38002-8822
STEVENS, Marques Antonio JR
8853 Mission Hills Dr Apt 102,
Memphis TN 38125-2432
STEVENS, Mary FR
6570 Century Arbor Pl W Apt 30,
Memphis TN 38134-0116
STEVENS, Melissa Ann GR
7169 Lamesa Ln, Bartlett TN 38133-3936
STEVENS, Ddis FR
549 Stanley Dr, Memphis TN 38122-4026
STEVENS, Phillip Andrew SR
7732 Brunswick Rd, Millington TN 38053-5738
STEVENS, Randall Tobin GR
1387 Central Ave Apt 915, Memphis TN 38104-4895
STEVENSON, Amber SD
5595 Malone Rd, Olive Branch MS 38654-9668
STEVENSON, Casey D JR
3160 Kenney Dr, Germantown TN 38139-8041
STEVENSON, Janay Andrea JR
548 Somerset Ln, Clarksville TN 37042-6080
STEVENSON, John Robert JR
3309 Nancy Ln, Bartlett TN 38134-2802
STEVENSON, Joyce Karen JR
6852 Kamali Ave **678-2252**
Cordova TN 38018-2847
STEVENSON, Kayla Marie SD
86 Lake Shore Dr, Munford TN 38058-3401
STEVERSON, Brenda Nicole SD
3795 Donna Dr, Memphis TN 38127-4408
STEWARD, Adriane JR
4605 Deluth Ave, Memphis TN 38118-4350
STEWARD, Charlotte SD
4683 Shadow Field Ln, Arlington TN 38002-8049
STEWARD, Karissa LaSonya GC
230 Michael St, Bolivar TN 38008-2525
STEWARD, LaShonta Sade SD
1521 Rembrandt Dr, Clarksville TN 37040-6859
STEWARD, Zanity JR
271 Bradford Cir S Apt 52,
Southaven MS 38671-9677

STEWART, Amanda Kristin FR
8253 Vardon Ln Apt 103, Cordova TN 38016-4136
STEWART, Amber Marchbanks JR
708 Hillrise 8lvd, Johnson City TN 37601-3328
STEWART, Amy Laura SR
4385 State Route 100 W, Henderson TN 38340-7647
STEWART, Arianne Lachelle JR
788 Roanoke Ave, Memphis TN 38106-4612
STEWART, Catherine FR
8452 Drury Ln, Germantown TN 38139-6321
STEWART, Christopher Ashley JR
PD 8ox 342764, Memphis TN 38184-2764
STEWART, Christopher 8 JR
281 Bickford Ave Apt 306, Memphis TN 38107-2456
STEWART, Cory Jacob SD
3184 Glade Verde Ln, Lakeland TN 38002-4165
STEWART, Dowlett Shandell FR
5391 Zodiac Rd, Memphis TN 38118-8043
STEWART, Elizabeth Ashley SR
3571 Yvonne Cv, Bartlett TN 38135-3072
STEWART, Francine SR
132 Louise Rd, Byhalia MS 38611-7313
STEWART, Howard Darell FR
119 8elinda Pkwy Apt 105,
Mount Juliet TN 37122-9002
STEWART, Jabrion Chavez FR
3116 Kettle Creek Dr Apt 4, Memphis TN 38128-4258
STEWART, Janay FR
5431 Fernglen St, Memphis TN 38141-0589
STEWART, Jason GR
8417 W Askersund Cv, Cordova TN 38018-6837
STEWART, Jeffrey Weston JR
250 Brier Hills Dr, Collierville TN 38017-5382
STEWART, Jennifer FR
7546 Meadowland Dr, Memphis TN 38133-5204
STEWART, Joe R SD
6918 Clover Hill Cv, 8artlett TN 38135-1710
STEWART, Kadarian FR
6688 Grouse Lane, Memphis TN 38141
STEWART, Kelsey FR
7209 Lamesa Ln, Bartlett TN 38133-3936
STEWART, Kendria J SD
9400 Goodman Rd Apt 10G,
Olive Branch MS 38654-1710
STEWART, Latoya Rachelle GR
1329 Harbert Ave Apt 5, Memphis TN 38104-4565
STEWART, Lymon Franklin GR
8780 Somerset Ln, Germantown TN 38138-7378
STEWART, Marvin Jerrell SR
3901 Spottswood Ave, Memphis TN 38111-6713
STEWART, Matthew McKnight JR
3845 Melanie June Dr, Bartlett TN 38135-1934
STEWART, Nathaniel Chase JR
1428 Tuscany Way, Germantown TN 38138-1824
STEWART, Nicholas James FR
4233 Autumn Sun Rd, Millington TN 38053-2261
STEWART, Rachel Dawn FR
1076 Verlington Dr, Collierville TN 38017-6885
STEWART, Rebecca L SP
5082 Kennet Ct, Memphis TN 38141-0764
STEWART, Roger FR
3726 Ridgemont Ave, Memphis TN 38128-1949
STEWART, Rosie Nicole FR
413 N Montgomery St Apt 4,
Memphis TN 38104-6921
STEWART, Sara Elizabeth JR
168 Gainesville Rd, Brighton TN 38011-6916
STEWART, Teresa Ann GR
152 Miston Tank Rd, Ridgely TN 38080-5300
STEWART, Teri Ann GS
1457 Eason Ave, Memphis TN 38116-9000
STEWART, Thomas E SR
PO 8ox 281051, Memphis TN 38168-1051
STEWART, Thomas Ian FR
23 Belleair Dr, Memphis TN 38104-2726
STEWART, Tia M GR
3033 Morningview Dr, Memphis TN 38118-1730
STEWART, Tisha Lithel D1
4584 Tulip Creek Dr, Bartlett TN 38135-0730
STEWART, Towanda Rene GR
PD 8ox 751706, Memphis TN 38175-1706
STEWART, Traci L FR
7850 Crescent River Dr Apt 304,
Memphis TN 38133-8007
STEWART, Travetta Shuntriese SR
7655 Engleside Cv, Memphis TN 38125-5728
STEWART, Troy Sanford HS
2804 Fox Creek Dr, Germantown TN 38138-6266
STEWART OUTTEN, Jennifer Gwynn GR
577 Thomas St Apt 204, Memphis TN 38107-1469
STEWART-MCFARLANO, Laliicia Natae GS
4355 Field Oak Rd, Millington TN 38053-4399
STICE, Robert FR
6504 Swarthmore Dr, Memphis TN 38119-7744
STICKLES, Brittany L SR
871 Wood Cade Cv, Cordova TN 38018-6469
STIEFF, Dachelle Monique FR
246 Spacious Sky Cv, Collierville TN 38017-2224
STIGERS, Christa Regina SR
576 Lyndsey Dr, Brighton TN 38011-3650

FIRST SOUTH FINANCIAL
TIGER BANKING CENTER
(901) 678-4040 • www.firstsouth.com • 209 Rawlins Service Court (Above The Campus Bookstore)
Free Checking For Students, Faculty And Staff • Free Internet Banking • No Minimum Balance, No Monthly Fee • Unlimited Transactions • Free Tiger Debit Card

STIGGER, Denise SD
6565 N Watkins Rd, Millington TN 38053-6951
STIGGER, Jazmun FR
27 W Dempster Ave, Memphis TN 38109-2513
STIGLER, Jonathan Gary SR
33 E Northwood Dr, Memphis TN 38111-4703
STILES, Thomas FR
6740 Bent Tree Ave, Memphis TN 38134-8001
STILL, Darla Marie JR
143 S Finlay St, Memphis TN 38112-4809
STILWELL, Suzanne Sisley SR
698 Planters Ridge Dr, Collierville TN 38017-6181
STINCHFIELD, Sally Ann GR
1723 Peabody Ave, Memphis TN 38104-6125
STINE, David Russell SR
6079 Elk Grove Rd, Memphis TN 38115-6244
STINE, Emily Hawthorne GR
3179 Northwood Dr, Memphis TN 38111-3659
STINYARO, Kasia Nichelle JR
2045 Oakvalley Rd, Memphis TN 38116-8137
STITT, Rashunda LaRuth D1
2017 10th Pl, Birmingham AL 35214-6223
STITTS, Alanna FR
4899 Pebblerock Cv, 6678 May Springs Dr,
Memphis TN 38141-8557
STIVERS, Kendall P1
142 Clark Pl Apt 3, Memphis TN 38104-2415
STOCK, Isaac FR
7775 Hunters Run Dr, Germantown TN 38138-2204
STOCK, Sloane Hansen FR
1490 Collingham Dr, Collierville TN 38017-8688
STOCKING, Sean Matthew HS
1645 Beaver Trail Dr, Cordova TN 38016-6024
STOCKLIN, Chandra D SR
5167 Overview Rdg, Memphis TN 38141-0251
STOCKTON, Anthony Ddell FR
11611 Mahogany Dr, Arlington TN 38002-4083
STOCKTON, Cynthia Anne GR
8900 Arborgate Cv, Cordova TN 38016-5327
STODDARD, Kaitlyn FR
200 Windsong Farms Way, Eads TN 38028-3155
STODDEN, Caleb Douglas HS
7550 Shadow Hills Dr, Arlington TN 38002-7500
STODDEN, Sadie Patricia JR
38 Countrywood Cv, Jackson TN 38305-3601
STDDDLA, Courtney Evelyn SR
4552 Raccoon Trl, Hermitage TN 37076-4701
STOEBNER, Angela P SR
154 Cheyenne Rd, Millington TN 38053-1036
STOECKER, Gwenyth FR
8175 Cairn Dr, Cordova TN 38018-6720
STOKER, Kelley Elizabeth PB
8965 Bristol Oaks Ln Apt 202,
Bartlett TN 38133-4178
STOKES, Bethany Lee GR
6151 Picketts Rdg NW, Acworth GA 30101-4372
STOKES, Jennifer M JR
1566 Britton St, Memphis TN 38108-1312
STOKES, Joy 5Y
1953 Wilde Fall Rd, Bartlett TN 38134-6631
STOKES, Lashanta D JR
3521 Vanuys Rd, Memphis TN 38111-5609
STOKES, Nikko FR
1888 Blair Hunt Dr, Memphis TN 38109-1919
STOLZLE, Rachel Bain JR
8362 Harlan Cv, Germantown TN 38139-3250
STONE, Alyssa Raquel JR
3767 Shirlwood Ave, Memphis TN 38122-4634
STONE, Brian Keith SR
3315 W Monticello Cir Apt 3,
Memphis TN 38115-0889
STONE, Carlon R SR
4580 Edwin Cv, Horn Lake MS 38637-9342
STONE, Cassandra FR
1286 Greenbrook Bnd Apt 1,
Memphis TN 38134-8167
STONE, Claudia SD
4680 Gilbert Rd, Memphis TN 38116-7019
STONE, Clay Marler
1360 Duailbrook Dr Apt 3, Memphis TN 38134-8635
STONE, Ericka D SO
3231 Royal Knight Dr Apt 8,
Memphis TN 38118-3563
STONE, James Brittain P1
3640 Edgewood Cir NW, Cleveland TN 37312-4450
STONE, James Edward GR
2516 Friars Pl, Cordova TN 38016-4675
STONE, Jennifer SD
4375 Highway 51 N Apt 14-303,
Horn Lake MS 38637-8784
STONE, Joyann M GR
279 Holland Ave, Memphis TN 38109-1809
STONE, Katherine Nicole HS
1072 Wincreek Dr, Collierville TN 38017-6895
STONE, Kyle Jennings SO
1570 Stonehedge Dr, Southaven MS 38671-8875
STONE, Parker Thomas SR
1786 Pickens Store Rd, Mason TN 38049-6586
STONE, Princess Cleopatra FR
3636 Spottswood Ave Apt 15,
Memphis TN 38111-5887
STDNE, Shanika Renee' JR
1432 Pellican Pt, Madison TN 37115-6517
STDNER, Jackson Adam SD
3438 Bailey Creek Cv S, Collierville TN 38017-9711
STOREY, Matthew K FR
130 N McLean Blvd Apt 9, Memphis TN 38104-7604
STDRNES, Jarrin M SR
4343 Field Dak Rd, Millington TN 38053-4399
STDRY, Garrett Riley GR
3989 Spottswood Ave, Memphis TN 38111-7524
STORY, Keith D1
2548 Burns Ave, Memphis TN 38114-4908
STOTT, Kenneth Robert JR
485 Ensworth Ct Apt 201, Cordova TN 38018-2219
STOUGH, Colby Leigh GR
1612 Kirby Pkwy, Memphis TN 38120-8325
STOUGHTON, Amanda Christine SR
1550 Center Star Rd, Columbia TN 38401-7770
STOUT, Brandon James P1
99 Trail Dr, Jackson TN 38301-9062
STOUT, Charles Anthony D1
7566 Emerald Greens Dr N, Cordova TN 38016-5791
STOUT, Lauren Marie GS
2930 Suesand Dr, Memphis TN 38128-5941
STOUT, Margaret Nicole SO
3627 Deerwood Ave, Memphis TN 38111-5411
STOUT, Mikhail Janay SD
3697 Clearbrook St, Memphis TN 38118-5503
STOUT, Shekena SD
4867 Millbranch Rd, Memphis TN 38116-8034
STOUT, William FR
7711 Independence Rd, Millington TN 38053-6143
STOVALL, Elliott G JR
546 N Collierville Arlington,
Collierville TN 38017-4810
STDVALL, Jennifer Nichole JR
548 Stanley Dr, Memphis TN 38122-4025
STOVALL, John Matthew JR
1051 N Parkway, Memphis TN 38105-2414
STOVALL, Kristine Marie SD
7236 Autumn Forrest Dr, Memphis TN 38125-4556
STOVALL, Wesley Alfred JR
PO Box 28378, Chattanooga TN 37424-8378
STOWE, Rachel Michele SP
6500 Riverside Dr, Plano TX 75024-7420
STOWE, Ronald Eugene SR
536 Laxton Ln, Munford TN 38058-7386
STRACHAN, Carlton Theodore SD
71 Rowan Ln Apt 5, Southaven MS 38671-4785
STRADMON, Lameco FR
1117 S Somerville St, Memphis TN 38106-2248
STRAFUSS, Benjamin Mark SR
3444 Brooke Edge Ln, Collierville TN 38017-3299
STRAFUSS, Miranda FR
3444 Brooke Edge Ln, Collierville TN 38017-3299
STRAIN, Amber Chauncey D1
2044 Carr Ave, Memphis TN 38104-5341
STRAIN, Stephen Frederick D1
3743 Philwood Ave, Memphis TN 38122-4644
STRANGE, Autumn Kristian SO
8252 N Fletcher Run Cir Apt 20,
Cordova TN 38016-2016
STRANGE, Bradley Aaron HS
6810 Southknoll Ave, Millington TN 38053-3042
STRANGE, Joseph Andrew JR
181 N Willett St, Memphis TN 38104-2400
STRANTZ, Samuel Parker JR
2740 Kenwood Cv, Bartlett TN 38134-4644
STRATMAN, Gregory Lynn FR
8690 Old Post Rd, Cordova TN 38018-7677
STRATTON, Caitlin FR
1577 Ian Dr, Southaven MS 38671-7058
STRATTON, Kent C SR
4401 Charleswood Ave, Memphis TN 38117-1701
STRAUSSER, Kaylyn Elizabeth JR
4525 Chester Rd, Arlington TN 38002-9546
STRAWDER, Maxine Starling
400 S Highland St Apt 708E,
Memphis TN 38111-4446
STRAWN, Jacob Douglas JR
7897 Cross Pike Dr, Germantown TN 38138-8117
STRAWN, Mallory Erin JR
218 E Valleywood Dr, Collierville TN 38017-1552
STRAWSER, Timothy J SD
2000 Swansford Dr, Dublin DH 43016-9559
STRAZZULLO, Gianluca D1
Via Giacomo Leopardi 15, Naples 80040
STREATER, Trisha JR
180 Moore Rd, Holly Springs MS 38635-8708
STREET, Alexis Michelle SO
3077 Rhine Ln, Memphis TN 38119-8944
STREET, Jonathan William P1
8912 Hillman Way Dr, Bartlett TN 38133-4185
STREET, Kristy Ann SD
517 Goodwyn St, Memphis TN 38111-2308
STREET, Nicholas P JR
210 Walnut Trace Dr, Cordova TN 38018-6800
STREET, Sharnice FR
920 Red Banks Rd N, Byhalia MS 38611-7301
STREET, Susan Janet FR
3056 Woodland Pine Dr, Lakeland TN 38002-3936
STREETER, Kimberly SD
5305 Water Point Dr, Memphis TN 38141-0562
STREIT, Stephanie Renee SR
3935 Muirfield Dr, Memphis TN 38125-2505
STREITENBERGER, Justin E SR
500 Autumn Run Dr, Collierville TN 38017-1646
STRENG, London Anne FR
8673 Dena Cv E, Cordova TN 38018-7306
STRICKLAND, Charles Alan SR
7020 Canehill Ln, Bartlett TN 38135-1804
STRICKLAND, James A JR
1170 Elkwood Cv, Memphis TN 38111-5515
STRICKLAND, Jasmine FR
702 N 14th, 750 Adams Ave,
Memphis TN 38105-5033
STRICKLAND, Jasmine LaShae JR
2155 Marble Ave, Memphis TN 38108-2225
STRICKLAND, Kristin GR
105 Maggie Way, Waverly Hall GA 31831-2452
STRICKLAND, Lennon Ian-Potts FR
4538 Tutwiler Ave, Memphis TN 38122-5450
STRICKLAND, Mario Lamont SR
4373 N Grand Cedar Ln, Memphis TN 38128-1450
STRICKLAND, Tracy Danise JR
1289 Robin Hood Ln, Memphis TN 38111-5425
STRICKLEN, Everett FR
3750 Ladue St, Memphis TN 38127-4800
STRICKLEN, Kiara L SD
4258 Park Forest Dr, Memphis TN 38141-7125
STRICKLEN, Dnika DeAnn JR
3543 McKenzie Cv, Memphis TN 38118-5553
STRICKLIN, Samantha Dawn SD
9180 Morning Walk Dr Apt 101,
Cordova TN 38016-2433
STRINGER, Ashanti Tailah SR
7673 Lilly Ln, Southaven MS 38671-5365
STRINGER, Kayla Marie FR
8627 Taliaferro Rd, Eagleville TN 37060-9106
STRINGER, Siedah Janay JR
7625 Comstock Cv, Memphis TN 38125-5717
STRINGFELLOW, Angela Maria SR
3171 Boone St, Memphis TN 38127-6614
STRINGFELLOW, Britnee Renee JR
3800 Silver Chalice Dr, Memphis TN 38115-5225
STRINGFELLOW, Rose Ellen JR
5518 Campground Rd, Munford TN 38058-3437
STRINGFELLOW, Samuel R P3
6727 Garden Oaks Dr, Memphis TN 38120-3413
STRINGFELLOW, Teresa JR
4414 Bishop Hills Dr, Memphis TN 38128-7427
STRIPLING, Latoya Eleisa SR
2841 Churchill St, Memphis TN 38118-2630
STRNADOVA, Alena SD
1875 Myrtle Ave, Las Cruces NM 88001-5244
STRNADOVA, Vendula SR
1875 Myrtle Ave, Las Cruces NM 88001-5244
STRDGGINS, Shawana A FR
3558 Westline Dr Apt 4, Memphis TN 38128-2844
STRDGGINS, Siedah Danielle SR
974 Doris Ave, Memphis TN 38106-5804
STRONG, Antonio Jermain SR
4621 Long Creek Rd, Memphis TN 38125-3670
STRONG, Christopher Nathan JR
366 Ridgecrest Rd, Jackson TN 38305-2301
STRONG, Corey Orlanda P1
3986 Kimball Ave, Memphis TN 38111-7219
STRONG, Gregory FR
3845 Tamarron Cir Apt 201, Memphis TN 38125-2324
STRONG, Kawana Latrice SR
1491 E Holmes Rd, Memphis TN 38116-8415
STRONG, Page Merilene GR
1916 Glenarbor Way, Longmont CO 80504-2337
STRONG, Tiffany Danielle JR
4666 Willow Rd, Memphis TN 38117-7018
STRONSKI, Lauren Marie JR
6046 Spring Hill Dr, Olive Branch MS 38654-7262
STROUD, Kelsey FR
6560 Royal Valley Cv, Bartlett TN 38135-6120
STROUPE, Brittany L SD
4430 Birmingham Ln Apt 201,
Memphis TN 38125-2036
STROUPE, Justin M GR
4430 Birmingham Ln Apt 201,
Memphis TN 38125-2036
STROUPE, Sarah Evonne SR
4763 Barfield Rd, Memphis TN 38117-2500
STROWN, Robyn JR
9041 Ontario Dr, Olive Branch MS 38654-3903
STROWN, Sophia A FR
7819 Teton View Dr Apt 203,
Memphis TN 38125-6537
STUART, James Richard SD
386 Julia Ann Dr, Atoka TN 38004-2803
STUART, Mindi Mills GR
602 Tennessee St Apt 101, Memphis TN 38103-8764
STUBBS, Adrianna Leanice SD
5272 Lodestone Loop, Memphis TN 38109-6426
STUBBS, Ethan Russell
3759 Stone Hill Dr, Bartlett TN 38135-2327
STUBBS, James M
43 N Century St, Memphis TN 38111-4624
STUBBS, Tina Faye
3898 Denver St, Memphis TN 38127-4002
STUBBS, Wynton Dwight
6794 Stout Rd, Memphis TN 38119-8427
STUCKEY, Lawrence Xavier
2123 Deer Ridge Dr, Memphis TN 38134-8994
STUMB, Thomas Schlater
6045 Maiden Ln, Memphis TN 38120-3104
STURDIVANT, Shardee' Jasmin
511 S Avalon St Apt 2,
West Memphis AR 72301-4176
STURGIS, Mark Gerald
4869 Sea Isle Rd, Memphis TN 38117-6635
STUTTS, Jessica Ann
2675 Brighton Clopton Rd, Brighton TN 38011-660
STUTZMAN, Todd Landon
1361 Wrenwood St, Memphis TN 38122-1352
SU, Colleen
8427 Juanita Dr, Olive Branch MS 38654-8072
SU, Hengjie
Dong Hai Hua Yuan 10-3-505, Yu Guan Rd, He Bei
District,
Tianjin 300230
SU, Tzu Yuan
8105 Meadowmoor Cv, Memphis TN 38125-3211
SUBBER, Ashley LaShae
5516 Fog Hollow Ln Apt 102,
Memphis TN 38125-0860
SUBEOI, Pratiksha
Gorkha Line-30, Amarsingh Chowk-10, Pokhara
SUBICK, Chelsea Kristian
875 Wood Cade Cv, Cordova TN 38018-6469
SUBOH, Hassan S
1130 Cirrus Cv, Cordova TN 38018-7905
SUDA, Matthew Thomas
3725 Poplar Ave, Memphis TN 38111-6036
SUDDOTH, Scott Alex
3094 Carrick Dr, Germantown TN 38138-7656
SUDDUTH, Ben F
5180 Warfield Dr, Memphis TN 38117-2130
SUOOUTH, Terrica Lou Shaun
1051 Morehead St, Memphis TN 38107-2052
SUDLOW, Fara Foster
9166 Herron Walk Cv, Germantown TN 38139-3565
SUEING, Justin Charles
601 Holt Run Ct, Nashville TN 37211-8571
SUELL, Lisa Brenae
2148 Westchester Cir Apt 8,
Memphis TN 38134-5867
SUGGS, Antonio Deshawn
1271 Snowden Ave, Memphis TN 38107-4815
SUGGS, Devin Rashad
5288 Richwood Cv, Memphis TN 38134-5329
SUGGS, Melanie
2546 Ogden Ave, Memphis TN 38112-1916
SUGGS, Melanise Jeane
3776 Walden Meadows, Bartlett TN 38135
SUITE, Lana Danielle
PD Box 14, Mc Lemoresville TN 38235-0014
SUITER, Justin L
160 Edmonds Way, Clarksville TN 37043-7422
SUITT, Matthew Neil
2325 Saint Andrews Dr,
Murfreesboro TN 37128-5883
SULECKA, Beata Katarzyna
589 Rienzi Dr Apt 204, Memphis TN 38103-8740
SULEIMAN, Brandy Lynn
10255 Crystal Creek Cv W, Collierville TN 38017-89
SULLIVAN, Alexa Kaye
3048 Seven Bridges Rd, Medina DH 44256-6229
SULLIVAN, Catrina Pierce
2049 Carr Ave ..... **(619) 686-64**
Memphis TN 38104-5315
SULLIVAN, Cornelius Forney
6726 N Duail Hollow Rd Apt 2,
Memphis TN 38120-8859
SULLIVAN, Darius
1304 Martin St, Jackson TN 38301-4140
SULLIVAN, Erica D
3876 Hickory Farms Dr Apt 5,
Memphis TN 38115-1043
SULLIVAN, Hannah Marquerite
369 Winding River Cir Apt 206,
Memphis TN 38120-2900
SULLIVAN, Jessica Elizabeth
102 N Cayce Ln, Columbia TN 38401-5606
SULLIVAN, Kathryn Lee
6761 Bent Tree Ave, Memphis TN 38134-8000
SULLIVAN, Kevin Dewayne
4414 Garner Pl, Bartlett TN 38135-1203
SULLIVAN, Kimberly Ann
65 Elderberry Ln, Savannah TN 38372-7150
SULLIVAN, Laura Whitby
3755 Douglass Ave, Memphis TN 38111-6721
SULLIVAN, Lauren Elizabeth
2187 Wilderness Cv, Germantown TN 38139-5323

SULLIVAN, Markeisha Trashun JR
4414 Garner Pl, Bartlett TN 38135-1203
SULLIVAN, Shayla Miquet JR
2661 Amy Ln Apt 4, Memphis TN 38128-8008
SULTANI, Aminullah FR
1969 Ambergate Ln Apt 6, Cordova TN 38016-3719
SUMERALL, Chandra E SD
9540 Misty Knoll Dr, Cordova TN 38016-6702
SUMLIN, James Zell SR
PO Box 22262, 3985 Green River Rd,
Memphis TN 38128-5509
SUMMERFIELD, Hannah SD
2895 Hughes Creek Cv, Germantown TN 38139-7908
SUMMERLIN, Andrew Jefferson SR
1575 Belfast Ct, Apopka FL 32712-2025
SUMMERS, Christopher Taylor SD
9827 S Houston Dak Dr, Germantown TN 38139-6919
SUMMERS, Daniel FR
9827 S Houston Dak Dr, Germantown TN 38139-6919
SUMMERS, James W SD
1531 Court Ave Apt 2, Memphis TN 38104-7400
SUMMERS, Jonathan Revale JR
6045 Apple Tree Dr Apt 2, Memphis TN 38115-2670
SUMMERS, Laurie Anne SR
9827 S Houston Oak Dr, Germantown TN 38139-6919
SUMMERS, Robert B FR
5509 Pine Dak Ln, Bartlett TN 38135-8218
SUMNER, Heather SD
8515 Epperson Mill Rd, Millington TN 38053-5319
SUMPTER, Norman SP
41 S 4th St Apt 302, Memphis TN 38103-5210
SUMPTER, Roger D P1
1000 Normandy Dr, West Memphis AR 72301-3872
SUMRELL, Latia Marie SR
5882 Chadwell Rd, Millington TN 38053-8162
SUN, Alan P 5Y
6789 Whitten Pine Dr, Memphis TN 38134-8035
SUN, Stacy SD
6337 Limewood Ave, Memphis TN 38134-7531
SUNBOM, Ginger D D1
7339 Claudias Way, Panama City FL 32404-7668
SUND,Lauren Ashley FR
5686 Hayes Rd, Arlington TN 38002-3876
SUNOARARAJAN, Madhu GR
615 Bechers Brook Cv, Collierville TN 38017-7174
SUNDIN, Sharleen SD
3860 Plum Hill Dr, Bartlett TN 38135-1750
SUNKAVALLI, Madhavi Sruthi GR
8564 Spruce Leaf Cv, Cordova TN 38018-4353
SURBROOK, Scott Thomas D1
3809 Saint Philip Dr, Memphis TN 38133-0922
SURESH RAO, Sujata GR
1187 Natchez Pt Apt 51, Memphis TN 38103-0977
SURRATT, Christina SR
2060 Carr Ave, Memphis TN 38104-5341
SURRATT, Kennessa Faye SO
161 S Dakwood Dr, Selmer TN 38375-1824
SURRATT, Kristen Michelle JR
322 Valeria St, Nashville TN 37210-4920
SURRATT, Rachel Ann SD
10679 Wyckford Dr, Olive Branch MS 38654-3434
SURRATT, Timothy C SD
231 Plainsfield Pl, Jackson TN 38305-9628
SUSSER, Jason Zvi JR
1454 Lefleur Pl, Memphis TN 38120-3103
SUTCH, Jennifer Merrill P3
1307 Yorkshire Dr, Memphis TN 38119-5029
SUTHERLANO, Alexandra McCain SD
1241 Carr Ave, Memphis TN 38104-4544
SUTHERLAND, Latoria Shante FR
592 Lark St, Brownsville TN 38012-1548
SUTHERLANO, Lindsay Paige SR
2874 Waterleaf Dr, Germantown TN 38138-7351
SUTTON, Brenda Carol JR
2602 Walnut Rd, Memphis TN 38128-6115
SUTTON, Bridget A D1
5343 Mason Rd, Memphis TN 38120-1707
SUTTON, Dawn L GR
3412 Emily Pl Apt 7, Memphis TN 38115-1477
SUTTON, Jacob FR
4525 Greystone Oaks Cv N, Arlington TN 38002-7521
SUTTON, James Andrew FR
831 Wheaton Way, Saint Louis MD 63141-3209
SUTTON, John Garrett HS
8316 Brunswick Rd, Millington TN 38053-5723
SUTTON, Jordan Thomas HS
4525 Greystone Oaks Cv N, Arlington TN 38002-7521
SUTTON, Joseph D GR
8137 Waterford Cir Apt 203,
Memphis TN 38125-5137
SUTTON, Keegan FR
6729 Beagle Run Ln, Arlington TN 38002-8042
SUTTON, Kevin Peter SD
3169 Spottswood Ave, Memphis TN 38111-3139
SUTTON, Latresia Denise SR
2789 E Hickory Blf, Memphis TN 38128-5474
SUTTON, Melanie Elizabeth FR
9203 Randle Valley Dr, Cordova TN 38018-7726
SUTTON, Samantha Michelle JR
4525 Greystone Oaks Cv N, Arlington TN 38002-7521
SUTTON, Sherman Lee SD
3229 Douglass Ave, Memphis TN 38111-3052
SUTTON, William Hunter HS
293 Andrew Way Rd, Collierville TN 38017-2103
SUTTON-WILHELM, Samantha Suzanna FR
6333 Argentine Rd, Howell MI 48855-9237
SUZUKI, Ayano GR
7821 S Garden Manor Dr Apt 201,
Memphis TN 38125-6540
SUZUKI, Lisa M 5Y
8854 Three Chimneys Dr E,
Germantown TN 38138-8206
SUZUKI, Tomotake SR
8854 Three Chimneys Dr E,
Germantown TN 38138-8206
SUZUKI, Tomoyo SR
7821 S Garden Manor Dr Apt 201,
Memphis TN 38125-6540
SVETZ, Alexa Farrell SD
319 N Willett St, Memphis TN 38112-5141
SWAFFORD, Jacob Paul JR
330 Center Point Rd S, Reagan TN 38368-6199
SWAIM, Nicole Marie 5Y
267 Arbor Commons Cir Apt 207,
Memphis TN 38120-2689
SWAIN, Cecelia Anne SR
950 Parkhaven Ln, Memphis TN 38111-5656
SWAIN, William Denton GR
6342 Oak Walk Ln **678-2791**
Bartlett TN 38135-2495
SWAN, Duane Marquis JR
3842 Kipling Ave, Memphis TN 38128-2120
SWAN, Jessica D D1
6501 Summer Ave, Memphis TN 38134-4757
SWANIGAN, Toni Nicole JR
5555 Blossom Ln, Memphis TN 38115-4870
SWANN, Jonathan Scott JR
6647 Woodpark Ln, Memphis TN 38135-2538
SWANN, Robert Matthew P1
912 Iroquois Trl, Goodlettsville TN 37072-3342
SWANSON, Justin FR
4867 Onita Dr, Arlington TN 38002-5788
SWANSON, Shalicia Monice FR
4617 Mill Stream Dr Apt 4, Memphis TN 38116-7430
SWATLEY, Matthew FR
10080 Avent Ridge Dr, Collierville TN 38017-0863
SWAUNCY, Aisha L JR
584 Uptown St Apt 101, Memphis TN 38107-1468
SWAYZE, Anita Carol GS
2448 Hickory Valley Rd, Chattanooga TN 37421-1724
SWEAT, Ashley Davidson GR
1717 Hobbits Glen Dr **290-4000**
Germantown TN 38138-2431
SWEAT, Gina Yvonne GR
757 Roland St, Memphis TN 38104-5045
SWEAT, Michael B SR
2156 Wentworth Ln, Germantown TN 38139-4245
SWEAT, Misty Marie GR
1001 Hawkview Dr, Cordova TN 38018-7870
SWEAT, Rebecca A GR
5013 Redwood Ave, McAllen TX 78501-7349
SWEENEY, Brennan C GR
644 Warwick Oaks Ln E, Collierville TN 38017-7328
SWEENEY, John Clarke JR
606 Loeb St, Memphis TN 38111-7515
SWEENEY, Joseph Patrick D1
10249 Fox Hunt Dr, Olive Branch MS 38654-4125
SWEENEY, Melissa Eileen FR
3164 Somerset Dr, Shaker Heights DH 44122-3813
SWEET, Alex Wesley JR
9320 Forest Wind Dr, Collierville TN 38017-9352
SWEET, Ariel SO
9320 Forest Wind Dr, Collierville TN 38017-9352
SWEET, Frank Mott D2
729 Echles St, Memphis TN 38111-5713
SWEETEN, Robert K SO
1434 Farrow Rd, Memphis TN 38116-7118
SWEETON, Rocky G GR
4116 Smithville Hwy, Mc Minnville TN 37110-4238
SWETNAM, Sarah Blair SR
440 Parker Rd, Dyersburg TN 38024-8555
SWIFT, Bria FR
376 Harris St, Collierville TN 38017-2508
SWIFT, Juanita Y GR
PO Box 382392, Germantown TN 38183-2392
SWIFT, Margaret Smith JR
5015 Snowy Creek Ln Apt 202,
Millington TN 38053-4461
SWIFT, Melinda Carine FR
2056 Corning Ave, Memphis TN 38127-4485
SWIFT, Rachel Elizabeth JR
8136 Kimbrook Dr, Germantown TN 38138-2412
SWIFT, Willie Carl GR
5015 Snowy Creek Ln Apt 202 . . . . . **943-3914**
Millington TN 38053-4461
SWIHART, Amanda JR
2385 Cherry Spring Cv, Cordova TN 38016-8431
SWIMS, Kelley Dale SR
34 Hastings Pl, Jackson TN 38305-1698
SWIMS, Tyeashiea Ronae JR
1515 Cranford Rd, Memphis TN 38117-6705
SWINDLE, Alexzandra Nicole FR
7075 Fernbank Ln, Memphis TN 38125-4176
SWINOLE, Katherine FR
6088 Jackson St, Arlington TN 38002-2905
SWINDLE, Taren Michelle D1
101 Pine Forest Dr Apt D13,
Maumelle AR 72113-6164
SWINOLE, Taylor FR
2062 Ashland Dr, Southaven MS 38671-4502
SWINGER, Jessica Lasha JR
3821 Dr Walter S Davis Blvd,
Nashville TN 37209-1562
SWINK, Amanda D SD
506 McDermitt Rd, Memphis TN 38120-1617
SWINK, Matthew Jeffery FR
3437 Sophia St, Memphis TN 38118-5322
SWINNEY, Erin Germaine SR
1282 Oak Park Cv, Memphis TN 38134-7826
SWISTAK, Alan R GR
4663 Meadow Cliff Dr, Memphis TN 38125-3274
SWISTAK, Andrew James SD
4663 Meadow Cliff Dr, Memphis TN 38125-3274
SWO8OOA, Timothy Carl GR
4902 Longleaf Dak Cv, Arlington TN 38002-8462
SWOPE, Tara E JR
2692 Breenwood Ln, Memphis TN 38119-8411
SYKES, Kelsey Danielle JR
13465 Abernathy Rd, Byhalia MS 38611-8919
SYKES, Kimberly Michelle SR
976 Oakmont Pl Apt 2, Memphis TN 38107-3212
SYKES, Melanie Lynn SR
647 Cheshier St, Halls TN 38040-1101
SYKES, Phalinda Faye SD
3545 Kings Arms St, Memphis TN 38115-4611
SYMLAR, Cameron Jamahl FR
2127 Polk Dr, Columbia TN 38401-4514
SYRIAC, Robert D GR
7891 Bland Ln, Memphis TN 38133-5141
SYVERSEN, Knut Steinar SR
Partingtonsvei 2, Sarpsborg 1726
SZALAY, Shirey Lynn GS
99 N Main St Apt 2111, Memphis TN 38103-5008
SZATKOWSKI, Gregory Alexander JR
869 Harbor Isle Cir W, Memphis TN 38103-0827
SZIRAKY, Brian Andrew JR
2308 Clarke Landing Cv N, Cordova TN 38016-5506
SZUHAY, Breanna C FR
385 Nail Rd Apt D170, Southaven MS 38671-8466
SZYMANEK, Magdalena Amelia FR
1556 Vinton Ave, Memphis TN 38104-5030

T

TA, Loi Quang SR
4897 Lanlee Dr, Memphis TN 38125-4812
TABER, Andrea Elisea FR
1025 Rozelle St, Memphis TN 38114-1859
TABLER, Sascha Dawne SO
601 N Avant Ln Apt 2, Memphis TN 38105-4946
TABOADA, Rodrigo Jose SD
5363 Evening Mist Dr, Arlington TN 38002-5015
TABOR, Jasia SR
4190 S Buford Ellington Dr, Memphis TN 38111-7430
TABOR, Kiva Margaree FR
5118 Kittie Lee Ln, Memphis TN 38118-4523
TABOR, Sondra Joanne SR
6304 Whitmar Pl N, Memphis TN 38120-4211
TACKEBERRY, Lauren Alexis SO
1125 E Old Hearthstone Cir,
Collierville TN 38017-3847
TACKER, Marcus Duane JR
2739 Tangbourne Dr, Memphis TN 38119-8509
TAOESSE, Zeab Endalamaw SD
970 Dusty Cv, Cordova TN 38018-2866
TAFF, Malorie Elizabeth FR
10129 Fox Chase Dr, Olive Branch MS 38654-4175
TAG, Hyung-Joon D1
1-401 Jangwon Apartment, 508-2, Jeongneung-Dong,
Sungbuk-Gu,
Seoul
TAGUE, Joseph Timothy FR
1805 Mignon Ave, Memphis TN 38107-4521
TAING, Amy S SR
4999 Hidden Lake Dr Apt 107,
Memphis TN 38128-0961
TAIT, Katy Elizabeth SR
8463 Lofton Cv, Cordova TN 38018-7319
TAKAO, Micah L SO
4472 Annie Mae Dr, Millington TN 38053-8434
TALARICO, Jason Andrew SD
4372 Tankerston Cv, Memphis TN 38125-3137
TALARICO, Shelby Marie SO
1540 Grayson Cv S, Collierville TN 38017-1396
TALASILA, Krishna Chaitanya GR
D/No 13-154, Vysya Bank Road,
Poranki,Penemaluru(MD),, Krishna(DT),Andhra
Pradesh,
Vijayawada 521137
TALBERT, Jennifer R JR
6463 Trysting Oak Dr, Memphis TN 38141-0471
TALBOT, Henry B P1
4746 Lorece Ave, Memphis TN 38117-2516
TALLAT, Elian FR
6050 River Oaks Rd, Memphis TN 38120-2547
TALLEY, Ashley L 5Y
1720 Randolph Pl Apt 6, Memphis TN 38120-4355
TALLEY, Bryan Parker SR
7250 Linnie Cv, Arlington TN 38002-9665
TALLEY, Kam Reid SR
1430 Greentree Vly Apt 6, Memphis TN 38119-6104
TALLEY, Megan Alexis FR
2896 Foster Dale Cv, Germantown TN 38138-7048
TALLEY, Michael E JR
151 W White Rd, Collierville TN 38017-1914
TALLEY, Rebekah FR
6025 Barnsley Cv, Millington TN 38053-8113
TALLIE, Kimberly Shire JR
1340 W Woodward Ave,
Holly Springs MS 38635-9243
TALLON, Chelsea Paige HS
7570 Britneywoods Cir, Arlington TN 38002-7531
TAMANAM, Amulya Deepthi GR
H No 6-12-23/26 M R Road Kotha,
Khammam AP 507101
TAMIM, Suha Rahif D2
1998 Brantwood Cv, Germantown TN 38139-3458
TAMULA, George-Rudolf Macatangay SR
442 N Highland St, Memphis TN 38122-4570
TAN, Jeanie Thi JR
3542 August Dr, Bartlett TN 38133-2653
TANEJA, Deepti GR
810 Washington Ave Apt 401,
Memphis TN 38105-4545
TANENBAUM, Mark Harris
6816 Eastridge Cv, Memphis TN 38120-8855
TANFORAN, Victoria Rose GR
1409 R St Ste 108, Sacramento CA 95811-6672
TANG, Bizai FR
2597 Parkview Dr, Memphis TN 38128-4752
TANG, Duan D1
160 Windover Rd Apt 6, Memphis TN 38111-6054
TANIS, Matthew S SR
6301 Milton Wilson Blvd, Arlington TN 38002-8799
TANKSLEY, Demerius FR
2613 Wood Sage Cv, Cordova TN 38016-0120
TANKSON, Janice Valencia D1
Apt 102, 8060 Waterford Cir Apt 102 . . . . . **416-6170**
Memphis TN 38125-5115
TANNER, Amanda Beth JR
461 Wylie Dr, Brighton TN 38011-5015
TANNER, Ashley M GR
709 River Rd, Greenwood MS 38930-4215
TANO, Janine Ada GR
1508 Heights Ln, Longwood FL 32750-3303
TANSEY, James Benjamin HS
7590 Wheelers Cv, Bartlett TN 38135-1974
TANSEY, Katelyn Gayle HS
7590 Wheelers Cv, Bartlett TN 38135-1974
TANSEY, Tyler Henry JR
3230 Altruria Rd, Bartlett TN 38134-3803
TANVEER, Md Iftekhar GR
House-37, Road-4/2, K C Roy Road, Rangpur
TAPER, Jemeakia J JR
3626 N Trezevant St, Memphis TN 38127-4650
TAPER, Stacey L SO
4852 Craigmont Dr, Memphis TN 38128-4829
TAPP, Christopher Michael FR
5097 Hatch Ln, Arlington TN 38002-9776
TAPP, Jonathan Michael FR
5097 Hatch Ln, Arlington TN 38002-9776
TAPP, Raven Symone SO
510 S Highland St Apt 419, Memphis TN 38111-8344
TAPPAN, Sandra Denise GS
568 Bunty Dr, Memphis TN 38111-1516
TARO, Lesa Reshun SR
870 Wood Shadows Ln N, Cordova TN 38018-6472
TARR, Ashlyn JR
8620 Overcup Oaks Dr, Cordova TN 38018-6492
TARTERA, Jessica Lauren GR
3249 S Waynoka Cir, Memphis TN 38111-3614
TARTON, Greg Dewayne FR
7913 Mary Payton Dr, Southaven MS 38671-8316
TASNEEM, Hummad Mohammad SR
9400 Goodman Rd Apt 3118,
Olive Branch MS 38654-1883
TAT, Christina Thien Huong SD
6600 Elmore Woods Cv, Memphis TN 38134-4745
TATE, Akia Briana FR
3924 Sybil St, Memphis TN 38127-4770
TATE, Alexis Trayna FR
3129 E Raines Rd, Memphis TN 38118-6756
TATE, Aniysha R JR
3565 Blackberry Bush Rd Apt 2,
Memphis TN 38115-8183
TATE, Anna Elizabeth SR
4179 Brookhill Ln, Bartlett TN 38135-1852
TATE, Cameron Martinique FR
855 Rich Rd, Somerville TN 38068-5093

FIRST SOUTH FINANCIAL
TIGER BANKING CENTER
(901) 678-4040 • www.firstsouth.com • 209 Rawlins Service Court (Above The Campus Bookstore)
Free Checking For Students, Faculty And Staff • Free Internet Banking • No Minimum Balance, No Monthly Fee • Unlimited Transactions • Free Tiger Debit Card

TATE, Damien Deon FR
2375 Hubbard Ave, Memphis TN 38108-2350
TATE, David Dewayne SR
1241 Pera Ave, Memphis TN 38127-5217
TATE, Deetra Leshaun JR
3467 Southern Ave Apt 3, Memphis TN 38111-8309
TATE, Donald Logan SR
484 Eastern Dr, Memphis TN 38122-4036
TATE, Jelessa Arnette JR
6871 Gilford Dr, Memphis TN 38141-7807
TATE, Jennifer Nicole GR
1214 Moores Ct, Brentwood TN 37027-2971
TATE, Jessica SD
4264 Balboa Cir, Memphis TN 38116-6006
TATE, Joshua Alan HS
1952 Westbriar Dr, Cordova TN 38016-5133
TATE, Joshua Ryan JR
3486 Hunterfield Trl, Bartlett TN 38135-3012
TATE, Khiira-Kharess Tiauna SR
3826 Weaver Glenn Ln Apt 204,
Memphis TN 38109-8260
TATE, Krystal K SD
2711 Gardnes Grove Cir Apt 2, Memphis TN 38128
TATE, LaTerrica Sierra FR
224 Dudley Pl, Byhalia MS 38611-6991
TATE, Lawanda Andreatta 5Y
9752 Misty Bay Cv, Lakeland TN 38002-8190
TATE, Linsey Blondelle HS
1194 Woodland Manor Blvd, Cordova TN 38018-0601
TATE, Marquisha L 5Y
4330 Crescent Park Dr **367-2740**
Memphis TN 38141-7212
TATE, Mary Griffin SD
7246 Pittsfield Cv, Germantown TN 38138-4716
TATE, Mary Kilpatrick GR
6372 Vera Ln, Olive Branch MS 38654-6496
TATE, Megan Blaire JR
8172 McDaniel Dr, Millington TN 38053-5610
TATE, Nia Jenae SR
3822 Silver Chalice Dr, Memphis TN 38115-5225
TATE, Rhaesha Tarez SO
7060 Riverdale Bend Rd Apt 309,
Memphis TN 38125-4430
TATE, Robert Lee SR
12019 Misty Trl, Arlington TN 38002-9874
TATE, Shepherd Kenworthy SR
1920 N Almadale Ct Apt 203,
Collierville TN 38017-7852
TATE, Shoniece GR
351 Carriage Ct Apt 202, Cordova TN 38018-9074
TATE, Treka Moshelle SR
13060 Highway 57, Middleton TN 38052-4415
TATE, Tricia SD
316 Amelia Cv, Collierville TN 38017-2105
TATE, Vincent DeWanyne FR
PO Box 613131, Memphis TN 38101-3131
TATE, Zachary SO
9779 W Laurel Hollow Ln,
Germantown TN 38139-6974
TATUM, Alexandria Clair FR
4155 Nakomis Ave, Memphis TN 38117-4615
TATUM, Ashley Michelle FR
5973 Southampton Dr, Memphis TN 38119-7905
TATUM, Courtney Elizabeth SR
6652 Brunswick Rd, Arlington TN 38002-6939
TATUM, Jessica Nicole HS
6735 Spencer Forrest Cover Eas, Memphis TN 38141
TATUM, Joshua FR
772 Murray School Rd, Selmer TN 38375-6501
TATUM, LaDarius Romeill FR
145 Heather Rd, Arlington TN 38002-4527
TATUM, Leon D SR
PD Box 363, Dakland TN 38060-0363
TATUM, Madison FR
PD Box 513, Somerville TN 38068-0513
TATUM, Richard Eugene SR
2580 Arlington Ave, Memphis TN 38114-4306
TAUBE, Benjamin Andrew JR
7162 Ransdorp Dr, Memphis TN 38133-4921
TAUER, Zachary Dtto FR
6858 Legacy Park Dr Apt 201,
Brownsburg IN 46112-9525
TAWATER, Abby Lynn FR
9463 Dsborn Rd, Arlington TN 38002-5990
TAY, John Humphrey FR
1017 Orange Creek Ln, Sebring FL 33870-5309
TAYLOR, Aaron Larmiah D1
703 Lexington Ct, Dalton GA 30721-6675
TAYLOR, Abria SO
312 Meadowood Ave, Memphis TN 38109-6732
TAYLOR, Alexis FR
5096 Oak Meadow Ave, Memphis TN 38134-5222
TAYLOR, Andrea Lynnette SR
2085 Littlemore Dr, Cordova TN 38016-5269
TAYLOR, Angela Carol GR
6221 Daybreak Dr, Bartlett TN 38135-9196
TAYLOR, Angela Renee FR
9400 Goodman Rd Apt 22G,
Olive Branch MS 38654-1790
TAYLOR, Apprecia FR
809 W Thomas St, Brownsville TN 38012-1806
TAYLOR, Ariana Shemar FR
5445 Derron Ave, Memphis TN 38115-2803
TAYLOR, ArKenia Shunnika FR
3204 Forest Brook Dr, Memphis TN 38118-3950
TAYLOR, Arnishia Anita FR
595 Stephens Pl, Memphis TN 38126-5603
TAYLOR, Artiesha Renee FR
1655 Randolph Pl Apt 2, Memphis TN 38120-4358
TAYLOR, Ashley FR
6974 Alder Wood Dr, Millington TN 38053-3997
TAYLOR, Ashley Michelle SR
3476 Woodwind Dr, Memphis TN 38128-5206
TAYLOR, Barbara LeAnn SR
1936 Clovia Ln, Memphis TN 38114-2928
TAYLOR, Benjamin JR
2493 Spey Dr, Memphis TN 38119-7534
TAYLOR, Bernard JR
64 Beverly Rd Apt 34, Asheville NC 28805-1984
TAYLOR, Brandi Sharee SD
5892 Sunny Morning Dr, Memphis TN 38141-6869
TAYLOR, Brandon FR
4415 Dld North Bridge Dr, Memphis TN 38125-3033
TAYLOR, Brandon Christopher FR
1400 Summerbrook Ln Apt 2, Bartlett TN 38134-8153
TAYLOR, Brian Christopher SR
188 Polk Woods Cv, Collierville TN 38017-9762
TAYLOR, Brittany Michelle SO
PD Box 5547, West Memphis AR 72303-5547
TAYLOR, Brittney Bianca JR
PD Box 1669, Tunica MS 38676-1669
TAYLOR, Brittney Denise JR
1407 Paullus Ave, Memphis TN 38127-6320
TAYLOR, Brooke M SD
5130 Shetland Trl, Arlington TN 38002-8444
TAYLOR, Cassandra Howery GR
2254 Mangum Rd, Memphis TN 38134-5811
TAYLOR, Cedric Lynn JR
370 Buckland Cv, Eads TN 38028-7011
TAYLOR, Charlencia Alexanderia JR
2703 E Mitchell St, Humboldt TN 38343-3039
TAYLOR, Charles J SR
8447 Stockton Pl, Germantown TN 38139-4327
TAYLOR, Charles M GS
2989 Dverbrook Cv, Memphis TN 38128-4611
TAYLOR, Charnetta R SR
1949 Danberry Ave, Memphis TN 38116-2023
TAYLOR, Christopher Adam SD
295 Aubrey Cv, Collierville TN 38017-3811
TAYLOR, Christopher M SR
9169 Greenbrier Cv, Germantown TN 38139-3537
TAYLOR, Christopher T JR
8384 Rochester Cv, Germantown TN 38139-3255
TAYLOR, Christy R SR
4721 Turco Dr Apt 7, Memphis TN 38128-1242
TAYLOR, Clifton D JR
4197 Evening Star Cv, Memphis TN 38125-3100
TAYLOR, Colby Duncan D1
7624 Dexter Grove Dr, Cordova TN 38016-5797
TAYLOR, Cory E SD
768 Moon St, Memphis TN 38111-3122
TAYLOR, Courtney Alexis JR
2439 Arlington Ave, Memphis TN 38114-4219
TAYLOR, Curtis Lee SR
Mailbox Apt #4, 5795 Julann Dr Apt 4,
Memphis TN 38115-2025
TAYLOR, Daniel SD
10355 Memphis Arlington Rd,
Lakeland TN 38002-9319
TAYLOR, Daniel Joseph Wayne FR
4465 Helene Rd, Memphis TN 38117-6903
TAYLOR, Danielle Nicole FR
2853 Russell Bond Rd, Millington TN 38053-5255
TAYLOR, Darnesha Shircole SR
115 Stonewall St Apt 3, Memphis TN 38104-2459
TAYLOR, Debra Joyce JR
PD Box 362, Arlington TN 38002-0362
TAYLOR, Devon GR
437 Main St, Southampton NJ 08088-3323
TAYLOR, Dorothy Stewart SR
2198 Courtland Pl Apt 412, Memphis TN 38104-4253
TAYLOR, Elizabeth Bridges SD
7 Barrett Pl, Jackson TN 38305-1903
TAYLOR, Erica Delise GR
2796 Scotland Rd **901-0165**
Memphis TN 38128-2916
TAYLOR, Ethan Matthew FR
984 E Rainbow Dr, Memphis TN 38107-3110
TAYLOR, Frederica D JR
5033 Southington Ave, Memphis TN 38118-6516
TAYLOR, Gabrielle SD
116 Webster Ave, Memphis TN 38126-3010
TAYLOR, Gariel FR
1939 Nellie Rd, Memphis TN 38116-6931
TAYLOR, Haley JR
202 Belle Meade Ln, Memphis TN 38117-3018
TAYLOR, Hilda Darlene GS
3053 Ridgeway Rd, Memphis TN 38115-2726
TAYLOR, Holli DeAnn JR
8070 Ashley Dr, Olive Branch MS 38654-7065
TAYLOR, Holly Mechelle JR
9014 Deer Valley Cv, Cordova TN 38018-7601
TAYLOR, Ideshia L SR
5237 Kimbark Woods Dr, Memphis TN 38134-5333
TAYLOR, Ivy Latricia SR
3640 Bishops Bridge Rd, Memphis TN 38118-8203
TAYLOR, James Earl SR
7868 Nelson Wood Cv, Memphis TN 38125-3176
TAYLOR, Janelle Nicole SR
2755 Surrey Park Dr, Bartlett TN 38134-4654
TAYLOR, Janice L GR
156 Newsome Ave, Henderson TN 38340-2220
TAYLOR, Jannah LaShan SD
1773 Nellie Rd, Memphis TN 38116-6927
TAYLOR, Jarvis A JR
9240 Holmes Rd, Collierville TN 38017-9344
TAYLOR, Jennifer Kathryn SD
1835 Bobbitt Rd, Williston TN 38076-3205
TAYLOR, Jennifer L FR
6547 Whitetail Ln, Memphis TN 38115-5266
TAYLOR, Jesica L SR
3384 Pettingill Way, Hernando MS 38632-5708
TAYLOR, Jesse Wayne 5Y
465 Ensworth Ct Apt 202, Cordova TN 38018-2217
TAYLOR, Jessica SD
1164 S Greer St, Memphis TN 38111-4004
TAYLOR, Jessica Blake SR
172 Kimbrough Pl Apt 611, Memphis TN 38104-6736
TAYLOR, John Joseph Nash SR
4114 Lakeshore Road, Burlington DN L7L1A1
TAYLOR, Johnathan David JR
7152 Mimosa Dr, Germantown TN 38138-5721
TAYLOR, Joi Nicole SO
5366 Dakleaf Ave, Memphis TN 38134-4427
TAYLOR, Jonathon B 5Y
159 Dil Well Rd, Jackson TN 38305-7924
TAYLOR, Joshua Caleb SO
2154 Dogwood Creek Ct Apt 101,
Collierville TN 38017-7878
TAYLOR, Julissia Vashae JR
325 Greenlaw Ave Apt 12, Memphis TN 38105-1948
TAYLOR, Juna FR
5968 Macinness Dr, Memphis TN 38119-7324
TAYLOR, Kaili Rishawn JR
694 Kent St, Memphis TN 38111-2227
TAYLOR, Kaisey Celeste SR
280 Guy McAdams Rd, Henderson TN 38340-2908
TAYLOR, Kareshia G SR
4083 Mossville St, Memphis TN 38109-4115
TAYLOR, Kari Ashton HS
2165 Clarke Landing Cv S, Cordova TN 38016-5507
TAYLOR, Karyon Yvette SD
PD Box 281061, Memphis TN 38168-1061
TAYLOR, Katherine Elaine GR
203 Sunnymeade Dr, Columbia TN 38401-5225
TAYLOR, Kathryn Elise GR
9616 Mourning Dove Cv,
Germantown TN 38139-5668
TAYLOR, KeDavion Darkel FR
741 N Avalon St, Memphis TN 38107-5004
TAYLOR, Kenneth Housten GS
6300 Ridge Manor Dr, Memphis TN 38115-3411
TAYLOR, Kenton Germel SD
2505 Asbury Dr, Somerville TN 38068-7165
TAYLOR, Kimberly Ann SD
1925 Eversholt Ln, Germantown TN 38138-3600
TAYLOR, Kimberly J SR
4597 Hudgins Rd Apt 2 .....**652-2887**
Memphis TN 38116-7525
TAYLOR, Kristen SD
5968 Macinness Dr, Memphis TN 38119-7324
TAYLOR, Krystal SO
6619 Rollingbrook Ln Apt 7, Bartlett TN 38134-8162
TAYLOR, LaSonya FR
6282 Lake Arbor Pl Apt 108,
Memphis TN 38115-0462
TAYLOR, Latoya SR
816 Woodlawn St, Memphis TN 38107-2526
TAYLOR, Latoya R GR
3315 Greenway Dr, Horn Lake MS 38637-2649
TAYLOR, Lauren A GR
3992 Blue Spruce Cir, Lakeland TN 38002-9390
TAYLOR, Lauren Elizabeth SR
9742 Green Spruce Dr, Lakeland TN 38002-8079
TAYLOR, Lesa Marie GS
10178 New Well Ter, Cordova TN 38016-0356
TAYLOR, Linda FR
196 Barbee Ave, Ripley TN 38063-1802
TAYLOR, Logan GS
1529 N Parkway, Memphis TN 38112-4913
TAYLOR, Logan Devett FR
1979 E Person Ave, Memphis TN 38114-3410
TAYLOR, Madison R SR
5485 Lamb Rd, Arlington TN 38002-3913
TAYLOR, Mallory Elizabeth GR
6285 Yale Rd, Bartlett TN 38134-3578
TAYLOR, Marcellus Keshun FR
1055 Duomo Cv, Cordova TN 38018-1407
TAYLOR, Marilyn Horton D2
5704 Ashbriar Ave, Memphis TN 38120-1828
TAYLOR, Marshae Faneshia
6601 Dld Squaw Cv, Memphis TN 38141-8445
TAYLOR, Moriah Star
10003 Cameron Ridge Trl, Cordova TN 38016-712
TAYLOR, Myron Keith
7899 Freehold Cv, Memphis TN 38125-3162
TAYLOR, Nandia T
4610 Murray Lake Ln Apt D,
Chattanooga TN 37416-2242
TAYLOR, Natalie
9118 Drleans Walk Cv, Germantown TN 38139-361
TAYLOR, Natalie Shea
1092 Wincreek Dr, Collierville TN 38017-6895
TAYLOR, Nathaniel M
5569 Rich Rd, Memphis TN 38120-1924
TAYLOR, Nicole A
52 Bayberry Dr, Jackson TN 38305-2745
TAYLOR, Nicole Choi Gee
295 Aubrey Cv, Collierville TN 38017-3811
TAYLOR, Nikita Danielle
1079 Mosby Rd, Memphis TN 38116-6386
TAYLOR, Pam Phillips
9169 Greenbrier Cv, Germantown TN 38139-3537
TAYLOR, Pearlie LaDawn
245 Fire Tower Rd, Somerville TN 38068-5407
TAYLOR, Phillip Pierre
4287 Lawnview St, Memphis TN 38109-8735
TAYLOR, Porsche Jazmine
1487 Whiteplains Rd, Memphis TN 38116-8432
TAYLOR, Rachel Leigh
3887 Plum Hill Dr, Bartlett TN 38135-1749
TAYLOR, Raymond
3019 McAdoo Ave, Memphis TN 38112-4113
TAYLOR, Robert L
3993 Kerr Rd, Millington TN 38053-4308
TAYLOR, Roderic Level
1925 Eversholt Ln, Germantown TN 38138-3600
TAYLOR, Rolanda L
PD Box 811, Covington TN 38019-0811
TAYLOR, Ronald Eugene
740 Concordia Dr, Collierville TN 38017-1335
TAYLOR, Sarah K
2493 Spey Dr, Memphis TN 38119-7534
TAYLOR, Shari Lynn
3789 Masonwood Ln, Memphis TN 38116-4011
TAYLOR, Sharie Nicole
5155 Fairbrook Ave, Memphis TN 38118-2533
TAYLOR, Shayna R
1234 Wesley Rd, Stanton TN 38069-5044
TAYLOR, Sherika L
901, 7435596, Memphis TN 38114
TAYLOR, Sheron T
52 Bayberry Dr, Jackson TN 38305-2745
TAYLOR, Sherrie Rochele
1836 Duail Park Cir, Memphis TN 38134-6508
TAYLOR, Stacey R
645 Chateau Pointe Blvd, Southaven MS 38672-85
TAYLOR, Stefanie Marquel
3860 Cravath Dr, Nashville TN 37207-3663
TAYLOR, Steven Louis
5043 Pheasant Run Ln, Memphis TN 38141-0204
TAYLOR, Tacara LaShae
3777 Wisteria Cv, Memphis TN 38116-5234
TAYLOR, Takerio Alexander
6240 Brightwood Dr, Memphis TN 38134-7409
TAYLOR, Tanisha Marie
7249 Baker St, Millington TN 38053-3741
TAYLOR, Tegra Lashae
1191 Parkrose Rd, Memphis TN 38109-4829
TAYLOR, Telicia Shawndra
3736 Rockwood Ave, Memphis TN 38122-1441
TAYLOR, Tenetra Rae
3019 McAdoo Ave, Memphis TN 38112-4113
TAYLOR, Tequilia L
4147 Slumber Cv, Memphis TN 38127-3426
TAYLOR, Thelma Louise
319 Anderson Ave, Brownsville TN 38012-3103
TAYLOR, Tiarra
303 Lillian Dr, Memphis TN 38109-4468
TAYLOR, Trivia Ann
1191 Parkrose Rd, Memphis TN 38109-4829
TAYLOR, Troy M
1508 Sedona Dr, Cordova TN 38016-6642
TAYLOR, Tyler
3479 Millard Rd, Memphis TN 38109-3725
TAYLOR, Valentina Khomyakova
9224 Chimneyrock Blvd, Cordova TN 38016-2355
TAYLOR, Velecia Sedetrece
PD Box 146, Cordova TN 38088-0146
TAYLOR, William Brian
1140 W Crestwood Dr, Memphis TN 38119-5018
TAYLOR, Zambree
5585 Dld Highway 61 N, Tunica MS 38676-9637
TEAGUE, Evangeline Louise
3221 S Waynoka Cir, Memphis TN 38111-3614
TEAGUE, James
2386 Fallingwater Ln Apt 203,
Cordova TN 38016-7684
TEAGUE, Stephen C
3391 Northwood Dr, Memphis TN 38111-4705

TEAL, Matthew A GR
5257 Yellowood Rd, Memphis TN 38134-4354
TEAL-TATE, Tanara L GR
6065 Aubrey Ranch Dr **678-3844**
Arlington TN 38002-8773
TEDDER, Megan FR
3421 Starway Dr, Bartlett TN 38135-2435
TEDFORD, Kimberly Paige GR
507 Planters Ridge Cv, Collierville TN 38017-6186
TEE, Eugene Wen Jian GR
A-10-4, Setapak Ria Condo, Jalan Mata Ayer,
Setapak, Kuala Lumpu 53300
TEED, Micah Daniel FR
3189 Chester Cv, Bartlett TN 38134-3464
TEEPLES, Nicholas Chase P1
2099 Katherine Dr, Goodlettsville TN 37072-3110
TEETER, Tamara F SR
817 Dixie Bee Rd, Adams TN 37010-9005
TEIBER, Maxwell J SD
2034 Arden Landing Dr, Germantown TN 38139-5709
TEJEDA, Andrea Patricia SD
2534 Bartlett Blvd, Bartlett TN 38134-5408
TEKELL, Steven Hollister GR
289 Orchid Rd, Atoka TN 38004-5239
TELFORO, Tara SR
15 Ash Place, St Albert A8 T8N-3J5
TELLEZ, Andres SR
5081 Welbourne Cv, Arlington TN 38002-5055
TELLEZ, Pablo FR
5081 Welbourne Cv, Arlington TN 38002-5055
TEMPLE, Brittany L SD
2726 Safe Harbor Ln Apt 304,
Cordova TN 38016-7164
TEMPLE, Thomas Taylor SD
495 Elise Dr, Cordova TN 38018-6961
TEMPLETON, Chase Ashford SD
340 Fairwoods Dr, Collierville TN 38017-3541
TEMPTON, Shironda JR
2805 Southmeade Ave, Memphis TN 38127-4804
TENENT, Amanda Michelle GR
4943 Welchshire Ave, Memphis TN 38117-5646
TENENT, Dominic Whitfield GR
4943 Welchshire Ave, Memphis TN 38117-5646
TENNIAL, Tanya SR
7857 S Garden Manor Dr Apt 102,
Memphis TN 38125-6548
TENNIN, Carolyn SR
4375 Highway 51 N Apt 15-101,
Horn Lake MS 38637-8785
TENORIO, Leilani C SO
3955 Laurelhill Ln, Memphis TN 38135-1731
TEPLITSKY, Mariya GS
224 Garland St Apt 6, Memphis TN 38104-7160
TERHUNE, Lisa Dawn SR
807 University St, Memphis TN 38107-5123
TERD, Fantahun Teka SR
Aot 303, 6590 Century Arbor Pl W Apt 20,
Memphis TN 38134-0115
TERRANOVA, Laura Cristina GR
5845 Fairwood Ln, Memphis TN 38120-3029
TERRELL, Amnesti FR
2204 Dxford Square Ct, Memphis TN 38116-6147
TERRELL, Catherine E SR
1452 Wheaton St, Memphis TN 38117-6837
TERRELL, Rebecca Hayes SR
5530 Dakleaf Ave, Bartlett TN 38134-4428
TERRELL, William C P1
3231 Remington Trce Apt 305,
Memphis TN 38119-9198
TERRY, Aaron SD
4193 Westover Ave, Memphis TN 38108-3616
TERRY, Alexis Janae' FR
1713 Fallen Acorn Ct, Murfreesboro TN 37129-3649
TERRY, Anna T GS
267 Summerfield Ln, Cordova TN 38018-4805
TERRY, April FR
379 W Harmony Dr, Mason TN 38049-5782
TERRY, Camilia Rachel FR
379 W Harmony Dr, Mason TN 38049-5782
TERRY, Clarence Edward SD
7900 Winchester Hills Dr, Memphis TN 38119-9202
TERRY, Jarrod Graham SR
55 Dakleaf Cv, Dakland TN 38060-3252
TERRY, Justin Lee SR
4301 Tutwiler Ave, Memphis TN 38122-2640
TERRY, Kathleen F SR
4695 Winesap Dr, Horn Lake MS 38637-7274
TERRY, Lesley Yvonne JR
6575 Royal King Dr, Bartlett TN 38135-6145
TERRY, Myra Ruffin GC
3636 Hermitage Dr, Memphis TN 38116-4356
TERRY, Natalie E SD
1252 Peabody Ave, Memphis TN 38104-3550
TERRY, Norma H SR
6445 Birch Mill Cv, Bartlett TN 38135-5196
TERRY, Sakinah Yaseman SD
6043 Bartley Rdg, Memphis TN 38135-2421
TERRY, Samantha FR
3731 Oakmoor Cir W, Bartlett TN 38135-3125
TERRY, Shari Phelps JR
2219 Amethyst Cv, Memphis TN 38127-3506
TERRY, Varneisha Shicole FR
2609 Berryhill Rd, Cordova TN 38016-4733
TERWILLEGER, Brock Ashton D1
334 Bluff Ridge Cv, Cordova TN 38018-7617
TERWILLEGER, Wesley Glen FR
334 Bluff Ridge Cv, Cordova TN 38018-7617
TESKE, Anastasia Marie JR
7613 Yuma Ct, North Little Rock AR 72116-4376
TESTER, Lauren Brook JR
1680 Wild Ridge Ct S, Newport MN 55055-1665
TETZELI, John Paul 5Y
6308 Flodden Cv, Memphis TN 38119-7518
THACH, Tina JR
5016 Fairbrook Ave, Memphis TN 38118-2527
THACKER, Kaleigh Rose P1
3888 Mcingvale Rd, Hernando MS 38632-8724
THACKER, Marla SR
6836 Mikayla Ln, Cordova TN 38018-7921
THACKER, Whitney E GR
1052 Petersburg Cv, Collierville TN 38017-1544
THAKUR, Abhijit Harishchandra GR
RL - 35/1 Aumkar,, Bajaj Nagar,, Near Ambedkar
Chowk,,
Aurangabad FC 431136
THAPA, Hari Krishna SR
6732 Quail Hollow Ct, Memphis TN 38120-4524
THAPA, Ramhari GR
3549 Mynders Ave Apt 10, Memphis TN 38111-5964
THAREJA, Rachna GR
1123 Legacy Farm Ct Apt 202,
Collierville TN 38017-8780
THARNISH, Sandra Shelby
2435 Lovitt Dr, Memphis TN 38119-7329
THARPE, Miguel D GR
6839 Seaside Dr, Cordova TN 38018-8820
THAXTER, Revon S GR
6841 Meadows End Ln **678-4280**
Memphis TN 38141-1301
THAXTON, Deadrick Lawrence P3
3198 Spottswood Ave, Memphis TN 38111-3138
THAYER, Garrett Michael FR
614 Patterson St, Memphis TN 38111-5810
THEDFORD, Jennifer Ann JR
5890 Sun Cv Apt 6, Memphis TN 38134-9124
THEEUWES, Donald J
2860 Carnton Dr, Germantown TN 38138-7370
THEIL, Katie FR
7748 Shadow Bend Ln, Arlington TN 38002-5780
THEOBALD, Kathryn Wright HS
1811 Hayden Rd, Germantown TN 38138-2871
THIBADD, Robbin Yarbro SR
378 Whaley Rd, Covington TN 38019-7244
THIBADO, Sarah Ashleigh JR
20 Willow Glyn Cv, Eads TN 38028-3747
THIELE, Joseph 8 HS
1748 S Waverton Cv, Collierville TN 38017-7617
THIELE, Ryan M HS
1748 S Waverton Cv, Collierville TN 38017-7617
THIRUVENKATAM, Radhika GR
8423 Shady Elm Dr **495-4939**
Cordova TN 38018-0437
THOM, Ryan Mychal SD
8253 Todd Cv, Southaven MS 38671-4230
THOMAS, Adam Blake GR
1440 River Rock Pl Apt 303,
Memphis TN 38103-6994
THOMAS, Adam Lane SO
302 S 2nd St, West Memphis AR 72301-4309
THOMAS, Aderoju FR
737 Steeple Ridge Cv, Collierville TN 38017-7140
THOMAS, Adonis Michael FR
9080 Gracie Ln, Cordova TN 38016-5363
THDMAS, Aikenya SR
4082 Tarrywood Dr, Memphis TN 38118-8309
THOMAS, Akia D GR
3411 Dogwood Ln, Memphis TN 38116-3189
THOMAS, Amani Simone FR
6995 Tobin Dr, Memphis TN 38133-6147
THOMAS, Amber J SR
5236 Rocky Ford Ln, Arlington TN 38002-4832
THOMAS, Angela Yates JR
6441 Amberwood Dr, Memphis TN 38141-8345
THOMAS, Anna M SR
103 Fairway Dr, Covington TN 38019-3578
THOMAS, Ansley N SR
1177 Macon Hall Rd, Cordova TN 38018-6586
THOMAS, Ashley FR
4650 Hansberry Dr Apt 106,
Memphis TN 38125-2979
THOMAS, Austin Price SO
6482 Regents Cv, Bartlett TN 38135-1182
THOMAS, Babu GR
373 Ericson Rd, Cordova TN 38018-7343
THOMAS, Betty A F SR
2665 New Raleigh Rd, Memphis TN 38128-6119
THOMAS, Brian SR
6651 Finch Rd, Memphis TN 38141-2419
THDMAS, Brittany SD
5955 Bishop Dale Dr, Memphis TN 38141-6955
THDMAS, Cameron Addenbrooke SR
3234 Kinderhill Ln, Germantown TN 38138-8203
THOMAS, Camitra Donna JR
1188 Haynes St, Memphis TN 38114-4004
THOMAS, Cassondra FR
6060 Lamb Woods Dr, Bartlett TN 38135-9250
THDMAS, Catherine Michele JR
1505 Stable Run Dr, Cordova TN 38016-6698
THOMAS, Cecile C GR
3436 Emily Pl Apt 2, Memphis TN 38115-1448
THOMAS, Charity FR
4843 Knight Arnold Rd, Memphis TN 38118-3353
THOMAS, Chelsea Elyse FR
8746 Mount Hill Dr, Lakeland TN 38002-4563
THOMAS, Chelsea Janae SR
1104 N McLean Blvd, Memphis TN 38107-3100
THOMAS, Christopher Schadt SP
546 Claycreek Rd, Memphis TN 38120-3014
THOMAS, Courtney DeShun JR
1506 Genesis Cir Apt 201, Memphis TN 38106-5826
THOMAS, Daniel Garrett SR
747 S Banning Cir, Mesa AZ 85206-4104
THOMAS, DaDuandra SaTrice JR
3620 Allandale Ln, Memphis TN 38111-5624
THOMAS, David Whitley FR
9922 Piney Ridge Dr, Olive Branch MS 38654-4290
THOMAS, Dectrick Cothrell SO
3275 Markley St, Memphis TN 38127-8927
THOMAS, Derrick JR
605 Oakhaven Dr, Roswell GA 30075-1225
THOMAS, Eileen Nicole SO
4197 Arrowood Ave, Memphis TN 38118-2902
THOMAS, Elina Babu FR
373 N Ericson Dr, Cordova TN 38018-4098
THOMAS, Elise Babu SR
373 N Ericson Dr, Cordova TN 38018-4098
THOMAS, Elise Dionne SD
889 Woodland Ave, Memphis TN 38106-6725
THOMAS, Ellen Alexandra SR
749 Eaton St, Memphis TN 38120-2804
THOMAS, Eric Wilson SR
3017 N Trezevant St, Memphis TN 38127-8311
THOMAS, Ericka Wilson SR
3017 N Trezevant St, Memphis TN 38127-8311
THOMAS, Evan Avery FR
986 Greenalder Cove South, Cordova TN 38016
THOMAS, Geronda FR
1494 Saint Charles Cv, Memphis TN 38127-7212
THOMAS, Gina R JR
4672 Amanda Oaks Cir S, Memphis TN 38141-7742
THOMAS, Heath Edward JR
801 N Sanga Rd, Cordova TN 38018-6553
THOMAS, Holland Trier SR
3001 Route 130 Apt 21M, Delran NJ 08075-2627
THOMAS, Ingrid Alecia D1
579 W Shelby Dr, Memphis TN 38109-6377
THOMAS, Jacqua FR
2543 Redvers Ave, Memphis TN 38127-3611
THOMAS, Jared Sinclair FR
1826 Myrna Ln, Memphis TN 38117-7429
THOMAS, Jasmine JR
694 Bonwood Ave, Memphis TN 38109-5241
THOMAS, Jelisa D FR
10178 Williford Dr, Olive Branch MS 38654-1882
THOMAS, Jeremy D SD
6335 Lake View Trl Apt 101,
Memphis TN 38115-3476
THOMAS, Jessi Elizabeth JR
1100 Lakewood Trl, Collierville TN 38017-3252
THOMAS, Jordan Keeton SO
218 E Graycrest Ave, Collierville TN 38017-3566
THOMAS, Joshua Beckham JR
218 E Graycrest Ave, Collierville TN 38017-3566
THOMAS, Joshua Dale SR
600 Simmons Rd, Drummonds TN 38023-9604
THOMAS, Kaneisha Shonta SR
4634 Shaker Cv, Memphis TN 38141-0901
THOMAS, Kendal SR
839 Parham Cir, Southaven MS 38671-8974
THOMAS, Kerwin GR
6454 Macon Rd, Memphis TN 38134-7538
THOMAS, Kiera JaChae' SD
3587 Hendricks Ave, Memphis TN 38111-5303
THOMAS, Kijuana Phynise SR
5435 Lastrada St, Memphis TN 38116-9319
THOMAS, Kimberly E GR
5700 Quince Rd Apt 7, Memphis TN 38119-7020
THDMAS, Kourtni M GR
7382 Bayou Bend Cv, Memphis TN 38125-3046
THOMAS, Kristen D FR
1741 Buxton Rd, Memphis TN 38116-9201
THOMAS, Kristian Alexius JR
7397 Hollyview Dr, Memphis TN 38125-4708
THOMAS, Kristina Yvette SR
3337 Summerhill Dr, Bartlett TN 38134-3024
THOMAS, Lacarrious C FR
2705 Dak Barn Ln, Cordova TN 38016-0164
THOMAS, Lakesha Nicole JR
2696 James Rd, Memphis TN 38127-8811
THOMAS, LaParker FR
3314 Ardmore St, Memphis TN 38127-6608
THOMAS, Lauren Michelle JR
3274 Eastdale Ln, Bartlett TN 38134-3851
THOMAS, Lauren Nichole HS
8038 Goringwood Ln, Germantown TN 38138-4014
THOMAS, Leisha Kate JR
9922 Piney Ridge Dr, Olive Branch MS 38654-4290
THOMAS, LeVallian FR
4736 Buttermilk Cv, Memphis TN 38125-4857
THOMAS, Linda Carol FR
2509 N Flowering Tree Cv, Bartlett TN 38134-5406
THOMAS, Lindsey M SR
340 Cascade Falls Rd, Collierville TN 38017-2344
THOMAS, Linnie Louise SR
108 N Auburndale St Apt 512,
Memphis TN 38104-6407
THOMAS, Lloyd R GR
3636 Northwood Dr, Memphis TN 38111-6144
THOMAS, Lori Canice SR
3608 Bellwood Dr, Memphis TN 38128-3455
THOMAS, Lysander L FR
4577 S Germantown Rd, Memphis TN 38125-3405
THOMAS, Madeline FR
1505 Stable Run Dr, Cordova TN 38016-6698
THOMAS, Marc Ivory FR
4370 Bridgestone Cir, Bartlett TN 38135-1324
THOMAS, Mary Kate HS
1325 Brookside Dr, Germantown TN 38138-1543
THOMAS, Matt A P1
8963 Highway 22, Dresden TN 38225-1725
THOMAS, Matthew FR
9753 Green Spruce Dr, Lakeland TN 38002-9341
THOMAS, Matthew Christopher JR
5726 Sleepy Woods Cv, Bartlett TN 38134-5452
THOMAS, Matthew K SR
8856 River Hollow Dr, Cordova TN 38016-1650
THOMAS, Nadine Miller SR
PD Box 26571, Memphis TN 38126-0571
THOMAS, Nathan Richard D1
8889 Bristol Park Cir Apt 201, Bartlett TN 38133-4170
THOMAS, Neely Amanda Campbell P3
3494 Rucker Rd S, Christiana TN 37037-5404
THOMAS, Nicholas Ryan SO
956 Goodman St, Memphis TN 38111-6610
THOMAS, Nicole Allissa GR
62 N Main St Apt 304, Memphis TN 38103-5042
THOMAS, Omar DeAndre' SR
978 Stanhope Rd, Collierville TN 38017-8675
THOMAS, Paige FR
1378 Wahkin Rd, Collierville TN 38017-3381
THOMAS, Patrice Kristen JR
20 Riversedge Cv N, Arlington TN 38002-4689
THOMAS, Prince M D SR
1166 Mary Jane Ave, Memphis TN 38116-8935
THOMAS, Rikki-Lee FR
1272 Havenwood Dr, Cordova TN 38018-1672
THOMAS, Robert Earl SR
2500 Johanna Dr, Memphis TN 38114-5857
THOMAS, Sarah Elizabeth JR
2509 N Flowering Tree Cv, Bartlett TN 38134-5406
THOMAS, Scott Dennison SR
4861 Sea Isle Rd, Memphis TN 38117-6635
THOMAS, Scotty Wayne JR
925 Feathers Chapel Dr, Somerville TN 38068-5605
THOMAS, Sean Micheal SR
3436 Bluebridge Cv, Lakeland TN 38002-7457
THOMAS, Shante Renee JR
1401 Bonnie Dr, Memphis TN 38116-2645
THOMAS, Shayla Leniece GR
1108 Lovell View Dr, Knoxville TN 37932-2521
THOMAS, Shenika D GR
4076 Old Village Ln **448-4797**
Memphis TN 38125-2667
THOMAS, Shieniece FR
86 W Grand Heights Dr, Memphis TN 38109-7467
THOMAS, Shondra K FR
421 Bonita Dr, Memphis TN 38109-8311
THOMAS, Shontelle T GR
418 Foote Park Pl Apt 104, Memphis TN 38126-3021
THOMAS, Shunston SD
3000 Autumn Ave Apt 186,
West Memphis AR 72301-6180
THOMAS, Simone D2
7595 Reese Rd **678-2369**
Memphis TN 38133-5196
THOMAS, Sonia Denise JR
625 Inca Rd, Henderson TN 38340-5308
THOMAS, Stephon Rashard FR
5336 Plover Dr, Memphis TN 38127-2030
THOMAS, Terrence Deshawn SR
111 Lindsey Ln, Eufaula AL 36027-3421
THOMAS, Tomiko 5Y
1135 Hoska Cv, Cordova TN 38018-7130
THOMAS, Treyvion FR
4504 Cedar Ridge Ln, Memphis TN 38128-7420
THOMAS, Tyolanda SD
4898 Cloister Ave, Memphis TN 38118-4428
THOMAS, Victoria L GS
4283 Wagon Trail Cv, Memphis TN 38109-4727
THOMAS, Vontina Rose JR
3777 Coral Dr, Memphis TN 38127-4811

FIRST SOUTH FINANCIAL
TIGER BANKING CENTER
(901) 678-4040 • www.firstsouth.com • 209 Rawlins Service Court (Above The Campus Bookstore)
Free Checking For Students, Faculty And Staff • Free Internet Banking • No Minimum Balance, No Monthly Fee • Unlimited Transactions • Free Tiger Debit Card

THOMAS, Willie J SR
1342 S Parkway E, Memphis TN 38106-3740

THOMAS-ALEXANDER, Kolanje Dante SR
7776 Bill Knight Ct, Millington TN 38053-2329

THOMAS-QUINN, Porschia D1
5899 Winding River Way Apt 204,
Memphis TN 38120-2915

THOMAS-WARD, Vermica Anita FR
463 Jacklyn Ave, Memphis TN 38106-7162

THOMASSON, Brittany Michele SR
925 S Willett St, Memphis TN 38114-1530

THOMPKINS, Kiara Dena JR
308 Lincoya Bay Dr, Nashville TN 37214-2365

THOMPSON, Alicia Nakia JR
6189 Navy Rd, Millington TN 38053-3601

THOMPSON, Amanda Gabrielle FR
4067 Brompton Rd, Memphis TN 38118-6718

THOMPSON, Andrewnita Sherice FR
3216 Old Brompton Cir, Memphis TN 38115-3331

THOMPSON, Ashley Lauren JR
4744 Aynsley Cv, Memphis TN 38117-4002

THOMPSON, Bonnie Marie SR
1660 Macon Cemetery Rd, Dakland TN 38060-4610

THOMPSON, Brandy N SO
3328 W Lakewood Dr, Memphis TN 38128-4315

THOMPSON, Camille R FR
3596 Nelia Cv, Memphis TN 38116-4320

THOMPSON, Candace GR
76 River Heights Dr Apt 201,
Memphis TN 38103-6973

THOMPSON, Charles Herman FR
2845 Summit Arbors Cir Apt 203,
Memphis TN 38128-0967

THOMPSON, Cheyenne FR
2335 Federal Dr Apt C8, Dyersburg TN 38024-1945

THOMPSON, Chiquita SR
4376 Winterpark Dr, Memphis TN 38141-7254

THOMPSON, Christin Hart D1
1515 S 9th St Apt 319, Waco TX 76706-2371

THOMPSON, Christopher Lee FR
1700 Ewell Rd, Moscow TN 38057-7268

THOMPSON, Christopher Micheal SR
304 Galilee Church Rd, Brighton TN 38011-6842

THOMPSON, Christopher Terrell FR
9013 Strait Cv, Cordova TN 38016-3578

THOMPSON, Clinton GR
105 Hunters Ct, Macon GA 31210-5704

THOMPSON, Corinne FR
1078 Woodland Glen Dr, Cordova TN 38018-6635

THOMPSON, Danny E D2
3570 Mynders Ave Apt 10, Memphis TN 38111-5965

THOMPSON, Danyell 5Y
9246 Speerberry Ln, Cordova TN 38016-0900

THOMPSON, Devin FR
1899 Wooten St, Covington TN 38019-1542

THOMPSON, Drucilla R SD
1458 Haver Cv, Memphis TN 38116-7928

THOMPSON, Ellan E GR
1530 Cranford Rd, Memphis TN 38117-6706

THOMPSON, Frenita Davis SR
4315 Ford Rd, Memphis TN 38109-5274

THOMPSON, Gerald FR
5543 Heritage Lake Cv, Memphis TN 38109-7473

THOMPSON, Hannah Joy FR
8220 Cordova Rd, Cordova TN 38016-2024

THOMPSON, Isaiah Dewayne GR
901 Boardwalk Cv, Jackson TN 38301-2627

THOMPSON, James Edward JR
4985 Tickle View Dr, Millington TN 38053-3956

THOMPSON, Jelisa Monique JR
9246 Speerberry Ln, Cordova TN 38016-0900

THOMPSON, Jennifer Leigh D1
235 S McLean Blvd Apt 8, Memphis TN 38104-6151

THOMPSON, Jerica Clarice JR
548 N Church St, Jackson TN 38301-5302

THOMPSON, Jon Philip SR
6144 Shade Tree Dr, Bartlett TN 38134-3638

THOMPSON, Joseph Reece FR
521 Rillbrook Dr, Collierville TN 38017-1857

THOMPSON, Joshua Heath GR
5509 Milton Ridge Dr, Arlington TN 38002-5058

THOMPSON, Juliet FR
5032 Long Branch Dr, Memphis TN 38109-7212

THOMPSON, Kaci JR
3172 Pecan Lake Dr Apt 206,
Memphis TN 38115-0439

THOMPSON, Keegan JR
703 Martin Luther King Jr Cir, Oxford MS 38655-3015

THOMPSON, Kenyetta Maria JR
4121 N Buford Ellington Dr, Memphis TN 38111-7407

THOMPSON, Kerri Yvette SO
4627 Valley Stream Dr, Memphis TN 38128-1037

THOMPSON, Kristen Kay SR
105 Gary Cv, Somerville TN 38068-7111

THOMPSON, Lauren Brooke SO
8753 Greenfields Rd, Germantown TN 38139-4479

THOMPSON, Lazarus Rashun SO
4160 Old Forest Rd, Memphis TN 38125-3098

THOMPSON, Lily Coats GS
6071 River Oaks Cv, Memphis TN 38120-2518

THOMPSON, Linda Kay FR
4126 Angelace Dr N, Bartlett TN 38135-0237

THOMPSON, Marqita Shaunte GS
8285 Crimson Creek Dr, Cordova TN 38016-8530

THOMPSON, Melerie JR
8216 White Wing Ln, Arlington TN 38002-4841

THOMPSON, Melissa Meghan D1
16 Woodcrest Dr, Searcy AR 72143-8917

THOMPSON, Meredith N SR
1201 Ridgeway St, Dyersburg TN 38024-2887

THOMPSON, Niketta Nicole SR
2386 Sutherland Dr, Memphis TN 38119-7207

THOMPSON, Priscilla JR
846 Englewood Cv, Memphis TN 38127-2132

THOMPSON, Rachael Frances D1
1823 Evelyn Ave Apt 2, Memphis TN 38114-1708

THOMPSON, Rachel E SR
4744 Aynsley Cv, Memphis TN 38117-4002

THOMPSON, Rakiya FR
4993 Lochinvar Rd, Memphis TN 38116-7943

THOMPSON, Richard Alan GR
PO Box 277, Friendship TN 38034-0277

THOMPSON, Ronald C 5Y
2845 Summit Arbors Cir Apt 203,
Memphis TN 38128-0967

THOMPSON, Ryan K SR
3947 Oak Branch Cir W, Memphis TN 38135-0213

THOMPSON, Samantha Elizabeth SR
1585 S White Station Rd, Memphis TN 38117-7219

THOMPSON, Samuel A SR
3896 Regency Oaks Dr, Bartlett TN 38135-9422

THOMPSON, Sara Lynn SO
6386 Wood Park Dr, Memphis TN 38141-7146

THOMPSON, Sarah SO
3388 Douglass Ave, Memphis TN 38111-4212

THOMPSON, Shadei Avianna SO
1307 Essex Dr, Memphis TN 38119-5749

THOMPSON, Stephen Clark FR
8220 Cordova Rd, Cordova TN 38016-2024

THOMPSON, Tanner FR
1525 Socony Ln, Knoxville TN 37909-1166

THOMPSON, Teraysa L JR
9246 Speerberry Ln, Cordova TN 38016-0900

THOMPSON, Tiffany Denise JR
129 Leila Ln, Columbus MS 39702-8910

THOMPSON, Tiffany Shamae SO
4755 Southern Hill Dr Apt 102,
Memphis TN 38125-5330

THOMPSON, Tori Tatiana HS
5570 Shakespeare Dr Apt 201,
Memphis TN 38125-0872

THOMPSON, Trevor D1
7589 Britneywoods Cir **416-7264**
Arlington TN 38002-7530

THOMPSON, Tyler FR
1646 Nesbitt Ln, Madison TN 37115-6120

THOMPSON, Tyler FR
440 Arcaro Way Apt 208, Cordova TN 38018-8305

THOMPSON, William M JR
4687 Maple Forest Dr, Arlington TN 38002-8547

THOMSON, Kimberly Jean JR
3637 Kipling Ave, Memphis TN 38128-2049

THOMSPON, Daniel Edward FR
7505 Cordova Club Dr E, Cordova TN 38018-2873

THONE, Logan FR
2435 Minda Path, Cordova TN 38016-8471

THORNE, Andrew SO
9065 Post Dak Ln, Memphis TN 38125-4400

THORNE, Casey Erin JR
4449 Billy Maher Rd, Memphis TN 38135-1119

THORNE, Rebecca L GS
9069 Latimer Dr, Germantown TN 38139-6634

THORNE, Robert Andrew SO
9069 Latimer Dr, Germantown TN 38139-6634

THORNELL, Brandi SR
632 Elizabeth Dr, Atoka TN 38004-5140

THORNTON, Amanda Wynette JR
6646 Stout Rd, Memphis TN 38119-8317

THORNTON, Bradley Charles GR
7940 Griffin Ln Apt 3, Cordova TN 38016-5870

THORNTON, Courtney Rachanta GR
1641 Dexter Lake Dr Apt 102,
Cordova TN 38016-1331

THORNTON, Elizabeth Ballard SR
889 Betty Boyd Ln, Atoka TN 38004-5206

THORNTON, Hillary Ann JR
8751 Highway 179, Stanton TN 38069-5064

THORNTON, Jerry K SO
6690 Autumn Wood Cv, Memphis TN 38141-0478

THORNTON, Joia Erin GR
7318 Pinnacle Farms Dr, Memphis TN 38125-3649

THORNTON, Matthew Levi JR
232 Bradford Ridge Cv, Collierville TN 38017-2424

THORNTON, Paul Marino JR
5651 Chapman Ave, Memphis TN 38119-7107

THORNTON, Samantha FR
3621 Mayflower Pl, Nashville TN 37204-3816

THORNTON, Sandra L SR
4588 Benoit Dr, Memphis TN 38141-7820

THORNTON, Tara Jones SR
6165 Vera Ln, Olive Branch MS 38654-6493

THORNTON, William Drayton P1
1766 Chapel Creek Cv, Cordova TN 38016-2847

THORPE, Ariana Elizabeth SO
8216 Old Brownsville Rd, Arlington TN 38002-7501

THORPE, Daniel Allen HS
8016 Brooxie Cv, Germantown TN 38138-8102

THRAILKILL, Daniel R FR
3206 Highland Park Pl, Memphis TN 38111-3624

THRASH, Emily A GR
1095 Verlington Dr, Collierville TN 38017-6886

THRASHER, Casey James FR
8641 McCalla Rd, Millington TN 38053-5650

THREAGOILL, Madison Dianne GR
1213 Rhodes Cv **978-4191**
Memphis TN 38111-6536

THREAT, Ashley Shunta FR
4581 Hudgins Rd Apt 2, Memphis TN 38116-7520

THREAT, Tammy Michelle JR
2538 Woodcliff Dr Apt 4, Memphis TN 38127-1231

THREATT, Ashley L HS
5291 Loch Lomond Rd, Memphis TN 38116-8480

THREATT, Jessica FR
5017 Childs Dr, Memphis TN 38116-8610

THREATT, LaKeishae SO
1624 E Holmes Rd Apt 3, Memphis TN 38116-8455

THREATT, Quincy FR
4889 8th Rd, Memphis TN 38109-6405

THREET, Audrey Leigh JR
1385 Warren Rd, Somerville TN 38068-5651

THRELKELD, Alan Coleman FR
720 River View Rd, Memphis TN 38120-2619

THRELKELD, Alicia Gail SR
230 German Creek Cv, Cordova TN 38018-7240

THRIDANDAPANI, Anil Kumar GR
819 Deep Woods Rd, Collierville TN 38017-9312

THRON, Lacey FR
11638 Millwind Dr, Arlington TN 38002-5032

THRONEBERRY, Kodi Alise FR
1030 Autumn Oaks Cir, Collierville TN 38017-3202

THURMAN, Edward GS
856 Garland St, Memphis TN 38107-4400

THURMON, Lakeybia Faith SO
1985 Campbell St Apt D25, Jackson TN 38305-2637

THURMOND, Hannah Koehler GR
940 Bethlehem Rd, Moscow TN 38057-8114

THURMOND, Natalie Erin SO
6075 Macinness Dr, Memphis TN 38119-7454

THWEATT, Timothy Chase JR
1910 Brakeman Cv, Horn Lake MS 38637-7530

TIBBETS, Courtney Rose GR
5565 Bayberry Cv, Memphis TN 38120-2443

TIBBS, Bethany Renee SO
5746 Redding Ave, Memphis TN 38120-1848

TIBBS, David SR
2399 Lake Garden Dr, Memphis TN 38134-6011

TICER, Albert D SR
269 Kathleen Dr, Munford TN 38058-6145

TICER, Amanda LuAnn SR
7170 Stout Rd, Germantown TN 38138-5705

TICER, Elizabeth Mae SO
4060 Blackheath Dr, Bartlett TN 38135-5178

TICER, Ethan Emmett SR
8122 Wiebelo Dr, Knoxville TN 37931-3457

TICER, Joseph Barrett HS
7170 Stout Rd, Germantown TN 38138-5705

TIDWELL, Brady FR
1813 Meadowlark Dr, Union City TN 38261-5940

TIDWELL, Carol M SR
999 Boston St, Memphis TN 38114-3213

TIDWELL, Lateneisha Toyrica JR
PO Box 341651, Memphis TN 38184-1651

TIDWELL, Michael Caitlyn SO
912 Lion Pkwy, Columbia TN 38401-4606

TIDWELL, Thiakia Scheneki GR
842 E College St, Jackson TN 38301-6564

TIDWELL, Virginia Brianna JR
1055 Meeks Cemetery Rd, Burns TN 37029-5201

TIEMAN, Timothy Michael GR
7608 Dexter Grove Dr, Cordova TN 38016-5797

TIERNAN, Christina FR
1290 W Sweet Rain Dr, Collierville TN 38017-3846

TIEVY, Alexandra Meredith JR
10217 Lakestone Pl, Rockville MD 20850-5407

TIGNER, Kristin Michelle SO
578 Wincreek Cv, Collierville TN 38017-1157

TILEMAN, Barbara J 5Y
101 Riverview Dr W Apt 302,
Memphis TN 38103-4751

TILGHMAN, Jeffrey 5Y
944 Church Ln Apt 2C, Southaven MS 38671-8526

TILLERY, Hayley Amanda FR
6747 Huntsman Cv, Memphis TN 38120-3301

TILLERY, Rachel N D1
6355 Briergate Dr, Bartlett TN 38134-3751

TILLILIE, Melissa Valerie P1
5780 Michael Barton Cv, Bartlett TN 38134-5776

TILLIS, Dominique Demarion JR
8165 Fallen Bridge Ln, Arlington TN 38002-8964

TILLMAN, Breyannah Dyaniese LaSall
8297 Championship Dr Apt 101,
Memphis TN 38125-0796

TILLMAN, Caitlin Danielle
1689 Forrest Ave, Memphis TN 38112-4926

TILLMAN, Daniel Eugne
204 Cessna Ln, Shelbyville TN 37160-7157

TILLMAN, David Marion
6604 Cross Oak Cv, Memphis TN 38141-0400

TILLMAN, Dericka Ashley
7398 Palgrave Ln, Memphis TN 38125-2143

TILLMAN, Mary Beth
7044 S 1st St, Milan TN 38358-6832

TILLMAN, Philip S
6696 Raner Cv, Arlington TN 38002-5757

TILLMAN, Rachel Leigh
610 Hanna Dr, Ripley TN 38063-2013

TILLMAN, Richard N
1012 E Old Hickory Blvd, Madison TN 37115-4161

TILSON, Mckenzie Ann
8656 Bazemore Rd, Cordova TN 38018-7364

TILTON, Elizabeth Marie
945 Sandra St, Memphis TN 38122-2409

TILTON, Jacob Edward
1088 Sandra St, Memphis TN 38122-2416

TIMMERMAN, Monica Aislynn
4738 Buckhead Cir, Arlington TN 38002-7486

TIMS, Jennipher Michell
6366 Newstone Dr Apt 101, Bartlett TN 38135-916

TIMS, Joshua
83 Robert L Ellis Dr, Munford TN 38058-3017

TIMS, Mary Simpson
12930 Highway 100, Toone TN 38381-7888

TIMS, Philip Bradley
203 E Lafayette St Apt 3C, Jackson TN 38301-6217

TINCHER, Whitney Morgan
539 Callis Ln, Lebanon TN 37090-8213

TINDALL, Clint Malone
5717 Redford Ave, Memphis TN 38135-1403

TINDALL, Shelley B
2766 Davies Plantation Rd, Cordova TN 38016-470

TINDELL, Casey Michelle
166 Melissa Ln, Holly Springs MS 38635-7024

TINE, Cheikh Abdoulahi
Sacre Coeur 3, N9911, Dakar

TINES, Lauren Rene
4337 Rhodes Ave, Memphis TN 38111-8154

TINIUS, Lucas Alexander
4085 Canna Hill Ct, Memphis TN 38135-5174

TINKLE, Tony Lynn
586 Wells Rd, Dyersburg TN 38024-7268

TINO, Elizabeth Teresa
5423 Cayley Ridge Ln **874-84**
Arlington TN 38002-4593

TINSLEY, Rebecca A
1628 Sorghum Mill Dr, Cordova TN 38016-6013

TIPPIT, Laura
12480 Monterey Rd, Collierville TN 38017-4864

TIPTON, Cameron Jenett
1115 Ricks St, Dyersburg TN 38024-4409

TIPTON, Erica
5686 Gaywinds Ave, Memphis TN 38115-3513

TIPTON, Marcus D
2161 Clifton Ave, Memphis TN 38127-8277

TIPTON, Sadalia
939 Getwell Rd Apt 410, Memphis TN 38111-7443

TIPTON, Shalonda K
1101 Beechwood Ave, Memphis TN 38106-2303

TIPTON-BROWN, Twyler Terrell
3734 Schanna Dr, Bartlett TN 38135-2255

TISDALE, Brittany
1944 N Glenhome Dr, Memphis TN 38134-6892

TITUS, Duincy Keith
1732 Rockdale Ave, Memphis TN 38116-8545

TODD, Anna K
934 Meda St, Memphis TN 38104-5721

TODD, Ashley Rontae'
3042 Watson St, Memphis TN 38118-3026

TODD, Christopher Allen
3303 Decker St, Memphis TN 38134-3529

TODD, Devantea
12 Conger Ct N, Hernando MS 38632-2372

TODD, Emily Cox
8578 Riverwood Farms Pkwy,
Cordova TN 38016-6114

TODD, James Edward
13885 State Route 225,
Bethel Springs TN 38315-1707

TODD, Justin
6134 E Everett Hill Cir, Arlington TN 38002-8721

TODD, Kimberly R
13885 State Route 225,
Bethel Springs TN 38315-1707

TODD, Matthew R
629 Shotwell St, Memphis TN 38111-7520

TODD, Melissa Streicher
10219 Matwood Dak Dr, Lakeland TN 38002-8306

TODO, Michael
1502 Sullivan Cir, Jonesboro AR 72404-9645

'ODD, Shatara Nichole SR
374 Military Rd, Collierville TN 38017-3411

'OOD, Tatiana SO
3602 Tchulahoma Rd, Memphis TN 38118-5800

'OOD, Whitney N FR
1625 Roosevelt Ave, Memphis TN 38127-8527

'OECKER, Elisabeth Clare P3
231 Green Harbor Rd Apt 125,
Old Hickory TN 37138-1037

'OH, Patrick FR
2514 Gwenfair Dr, Spring TX 77373-7844

'OKUDA, Junko D1
466-34 Kofukasaku Minuma-Ku,
Saitama City 337-0005

'OLBERT, Ashley Janay SR
7623 Parkmont Dr, Memphis TN 38125-4782

'OLBERT, Charles Deangelo JR
810 Washington Ave Apt 108,
Memphis TN 38105-4532

'OLBERT, Delphine D PB
118 Sylben Cv, Memphis TN 38120-2225

'OLBERT, Keisha Antonette SR
1743 Saint Paul Rd, Millington TN 38053-5132

'OLBERT, Kourtney Valentine SR
779 N McNeil St, Memphis TN 38107-4441

'OLBERT, Tashara GS
2148 Deer Crest Ln Apt 2, Memphis TN 38134-8902

'OLBERT, William A SD
755 E Dempster Ave, Memphis TN 38106-7553

'OLOY, Laura FR
Gazlo 18., Kecskemet 6000

'OLE, Deanne LaCree JR
890 Alberton Rd, Lexington TN 38351-7658

'OLER, Demario Dewayne SO
3274 N Johnson Cir, Memphis TN 38112-4214

'OLER, Reneka L JR
970 College Park Dr Apt 102,
Memphis TN 38126-6519

'OLER, William Robin GR
1847 S Parkway E, Memphis TN 38114-1912

'OLES, Erica Shardae JR
7191 McCleskey Cv, Cordova TN 38018-5663

'OLINE, Alexandra Hurst GR
Box Apt 198, 8279 S Fletcher Run Cir Apt 10,
Cordova TN 38016-2013

'OLIVER, Myrtle Lee 5Y
9138 Dalry Cv, Cordova TN 38018-2949

'OLLESON, Shelby FR
4296 Sequoia Rd, Memphis TN 38117-1638

'OLLISON, Gabrielle Michelle SD
6859 Andrews Rd, Bartlett TN 38135-3030

'OLLIVER, Judye Rachelle SR
1101 Natchez Point Drive Apt 1, Memphis TN 38103

'OLLIVER, Marion Dewayne SD
5092 Ravensworth Dr, Memphis TN 38109-7148

'OLSON, Alexandra Danielle FR
5910 Winding River Way Apt 105,
Memphis TN 38120-2917

'OMASIK, James D SR
229 Norseman Dr, Cordova TN 38018-7234

'OMAYKO, Louis Andrew JR
3110 Baron Ct, Murfreesboro TN 37129-1259

'OMES, Sadie Braxton HS
801 Tissington Dr, Collierville TN 38017-3516

'OMES, Sydney Brittain JR
801 Tissington Dr, Collierville TN 38017-3516

'OMINELLO, Nicholas Freeman SR
4744 We Ross Pkwy Apt 47-204,
Southaven MS 38671-6394

'OMLIN, Corey Demetrius SD
4640 Teague Rd, Medon TN 38356-8625

'OMLINSON, Darryl James GR
7708 Partridge Woods Cv, Cordova TN 38016-5714

'OMLINSON, Dawn JR
22 Bouler Dr, Atoka TN 38004-7703

'OMLINSON, Jennie Elizabeth GC
2095 Poplar Ave Apt 48, Memphis TN 38104-2858

'OMPKINS, Elizabeth Marie GR
1259 Richland Dr, Southaven MS 38671-7102

'OMPKINS, Megan Nicole SR
15 Rg Jones Ln, Bethel Springs TN 38315-4248

'ON, Crystal Dawn GR
4511 Ravenwood Dak Dr, Lakeland TN 38002-8276

'ONAHILL, Kenneth James JR
92060 Riverbluff Rd, Millington TN 38053

'ONEY, Allyn SD
781 Bradley Cv, Collierville TN 38017-3519

'ONEY, Amber Alexis SO
3017 Kings Ln, Nashville TN 37218-1746

'ONEY, Ashley Sparks SR
815 McFerrin Ln, Collierville TN 38017-6938

'ONEY, Bradford Milton FR
8663 Maple Creek Cv, Germantown TN 38139-6437

'ONEY, Brandon Swain SR
815 McFerrin Ln, Collierville TN 38017-6938

'ONEY, Emisha Deshawn FR
6605 Gazebo Cv, Memphis TN 38115-6600

'ONEY, Jaleesa H SD
4399 Pepper Tree Rd, Memphis TN 38109-4917

'ONEY, Latisha Latrice GR
4724 Jersey Pike, Chattanooga TN 37416-2316

TONEY, Porsha Ann-Geneva SO
3564 W Big Bend Dr, Memphis TN 38116-4904

TONEY, Tearani FR
3564 W Big Bend Dr, Memphis TN 38116-4904

TONGUMPUN, Tanarat Terry K GC
None, 2884 Fairway Glen Dr,
Collierville TN 38017-5900

TONGUMPUN, Tera Marie GR
2884 Fairway Glen Dr, Collierville TN 38017-5900

TONOS, William Jeffrey SR
1575 Poplar Oaks Cir Apt 3, Memphis TN 38120-8853

TOOLS, Tobian D SD
3705 Masonwood Ln, Memphis TN 38116-4011

TOOMBS, Jonathan Elliot JR
1653 Finley Rd, Memphis TN 38116-6741

TODNE, Gabrielle Nicole GC
182 Rushwood Dr, Jackson TN 38305-2115

TOPPS, Arneshia Shantrell SO
4564 Dupree Rd, Olive Branch MS 38654-8673

TORBETT, Amanda Lauren GR
131 Anatole Pointe NW, Cleveland TN 37312-4377

TORO, Stacy E SR
4973 Verne Rd, Memphis TN 38117-6611

TORRANCE, Kantrilla L SR
11251 Holmes Rd, Collierville TN 38017-9520

TORRENCE, Jamir FR
6820 S Landing Way Apt 183,
Memphis TN 38115-4368

TORRES, Carlos D1
10321 Ashdale Dr, San Jose CA 95127-3404

TORRES, Lyn Michelle GR
PMB 113, 205 E Butterfield Rd,
Elmhurst IL 60126-5103

TORRES, Sheila Karina JR
8268 Whitebrook Dr, Southaven MS 38671-4838

TORRY, Carl Michael SR
5063 Ginger Cir, Memphis TN 38118-2639

TORRY, Jasmine Ashley SD
831 W Raines Rd, Memphis TN 38109-4229

TORRY, Jennifer Lynn SD
5063 Ginger Cir, Memphis TN 38118-2639

TORTORICH, David Anthony
1677 Newsum Dr, Germantown TN 38138-2747

TOSCANO, Dylan FR
4021 Fremantle Cir, Spring Hill TN 37174-8537

TOSCHES, Julia Mary HS
759 Magnolia Garden Cv, Collierville TN 38017-1864

TOSTI, Patricia Donlon GR
6973 Fords Station Rd, Germantown TN 38138-1513

TOTTEN, Andriana Shawntez FR
289 W Valley Ave Apt 3C,
Holly Springs MS 38635-2253

TOTTON, Brenda FR
1512 Pendleton St, Memphis TN 38114-3808

TOTTY, Steven Mitchell JR
3878 Regency Oaks Dr, Bartlett TN 38135-9422

TOURAY, Lamin K SR
6790 S Landing Way Apt 153,
Memphis TN 38115-4387

TOURÉ, Alicia Myel FR
3020 Normandy Dr, Horn Lake MS 38637-1613

TOUTIO, Randa Amira FR
3313 Doberman Cv, Bartlett TN 38134-3311

TOVAR, David Lee JR
6264 Skylight Dr, Bartlett TN 38135-2430

TOW, Zachary Ryan JR
9912 Dew Cv, Cordova TN 38016-1680

TOWE, Kayla Lynn P1
3622 Broken Wing Rd, Knoxville TN 37931-1528

TOWERS, Chelsea D SR
1733 Union Ave Apt 810, Memphis TN 38104-6137

TOWERS, India Yvette JR
1515 Roosevelt Ave, Memphis TN 38127-8525

TOWLER, Chandra GR
630 Ridge Springs Rd, Collierville TN 38017-8526

TOWNER, Christy G 5Y
5257 Chatfield Dr, Memphis TN 38116-9417

TOWNER, Cordarrius FR
3899 Golden Eagle Dr Apt 113E,
Memphis TN 38115-6380

TOWNES, Tameka Cheri GR
1218 Minor Rd, Memphis TN 38111-5531

TOWNS, Jerin Devonne SR
6413 Grassy Knoll Cv, Bartlett TN 38135-9410

TOWNS, Nedra Monese SR
1029 Maury St **580-4490**
Memphis TN 38107-2901

TOWNSEL, James Robert SO
1235 E Alcy Rd, Memphis TN 38106-8335

TOWNSENO, Alton FR
621 Aspire Ln Apt 105, Memphis TN 38111-2251

TOWNSEND, Angela R 5Y
3427 Southern Ave Apt 117,
Memphis TN 38111-8330

TOWNSEND, Diana Nicole JR
6832 Valley Park Dr, Memphis TN 38115-4332

TOWNSENO, Eva Moncheal SR
4899 Old Stone Cv, Memphis TN 38125-4818

TOWNSENO, Kailyn Jamille HS
1327 Fairway Forest Dr E, Cordova TN 38016-8703

TOWNSENO, Katherine Makenna SO
9406 Collier Flts, Helotes TX 78023-3611

TOWNSEND, Kelly Elaine 5Y
2589 Sulgrave Cv, Memphis TN 38119-7726

TOWNSEND, Lepage Martisha JR
2098 E McLemore Ave, Memphis TN 38114-6740

TOWNSENO, Manda A SR
2059 Cowden Ave **274-3646**
Memphis TN 38104-5322

TOWNSENO, Michael DeWayne SR
2280 Dogwood Crest Cir,
Germantown TN 38138-4931

TOWNSENO, Michaela SD
2280 Dogwood Crest Cir,
Germantown TN 38138-4931

TOWNSENO, Patrick Alexander FR
2904 Montague Ave, Memphis TN 38114-5613

TOWNSENO, Patrick Fitzgerald SR
4899 Old Stone Cv, Memphis TN 38125-4818

TOWNSEND, Sherlisa Navon SR
3389 W Village Grove Pl Apt 5,
Memphis TN 38115-7421

TOWNSENO, Sitoria Rose FR
22715 Lori Ct, Richton Park IL 60471-1898

TOWNSEND, Tamara R SR
3000 Castleman St, Memphis TN 38118-3507

TRACEY, Ainsworth Leslie D1
6630 Rollingbrook Ln Apt 3,
Memphis TN 38134-8164

TRACY, Christopher Robert FR
203 N Auburndale St, Memphis TN 38112-5307

TRACY, Jeremy Samuel JR
247 Giltedge Gin Rd, Burlison TN 38015-6203

TRACY, John Michael SD
8040 Highway 64, Oakland TN 38060-6002

TRACY, Martha Suzanne GR
1217 Maplebrook Ln Apt 4, Memphis TN 38134-7940

TRAIL, Brett T SR
2046 Jefferson Ave Apt 3, Memphis TN 38104-2739

TRAINOR, Matthew T SR
4046 Given Ave, Memphis TN 38122-2403

TRAN, Anne FR
425 Malvern St, Memphis TN 38104-6937

TRAN, Denny A FR
5981 Valleydale Dr, Memphis TN 38141-6952

TRAN, Hau V SR
844 N Highland St, Memphis TN 38122-3350

TRAN, Huan T SR
2572 Jonquil Dr, Memphis TN 38133-4851

TRAN, Joseph Tu JR
3650 Wynwood Cv, Collierville TN 38017-8140

TRAN, Kelvin FR
7755 Windy Willow Cv, Memphis TN 38125-5741

TRAN, Lam Chi Thi 5Y
7048 Laura Cir N, Memphis TN 38133-4908

TRAN, Theresa Hoa SR
9793 Riggan Dr, Olive Branch MS 38654-5138

TRAN, Tri Ouang SD
5126 Walnut Grove Rd, Memphis TN 38117-2732

TRAN, Trinh Ngoc GR
3464 Clearbrook St, Memphis TN 38118-4550

TRAN, Trung FR
5107 Teal Ave, Memphis TN 38118-4533

TRANSOU, Steven Dewayne SR
2226 W River Trace Dr Apt 5,
Memphis TN 38134-8991

TRAPP, Emily Claire JR
4750 Harvest Knoll Cv N, Memphis TN 38125-4701

TRAUTMAN, Lucas Anthony GS
2076 Felix Ave, Memphis, TN 38104-5617

TRAVIS, Antrinise L FR
5445 Meadowlake Dr N Apt 7,
Memphis TN 38115-1777

TRAVIS, Audra Nichole SR
167 Ferguson Travis Rd, Covington TN 38019-4913

TRAVIS, Cody Weston JR
83 Holly Brook Cv, Covington TN 38019-5749

TRAVIS, Corey Fred JR
1514 Oakwood St, Memphis TN 38108-1550

TRAVIS, Jeffrey D SD
739 Plum Tree Cir, Munford TN 38058-4682

TRAVIS, Josh Jefferson SR
178 Woodshire Ln, Brighton TN 38011-4118

TRAVIS, Paul T GS
4708 Oak Rd, Arlington TN 38002-7483

TRAVIS, Reginald Wayne SO
57986 Pan Am St, Plaquemine LA 70764-4142

TRAVIS, Tiffany Nicole GS
2705 Van Leer Dr, Memphis TN 38133-4906

TRAVIS, Zhalih GR
1387 Central Ave Apt 416, Memphis TN 38104-4847

TRAXLER, Robert David GR
2305 Madison Ave Apt 1, Memphis TN 38104-3020

TRAYAL, Elizabeth Ann D1
8453 Winthrop Ct, Germantown TN 38139-4335

TRAYFORD, Lisa GS
1115 Long Beeches Ave, Chesapeake VA 23320-0725

TRAYLOR, Tera Bradley D2
534 Stonewall St, Memphis TN 38112-4915

TRAYNOM, Maegan Kay GR
79 Vermont Ave, Munford TN 38058-6196

TRAYWICK, Kelvin DeWayne FR
7198 Pam Dr, Millington TN 38053-3825

TREADWELL, Loretta FR
116 Goodloe Ave Apt 1, Memphis TN 38106-3906

TREADWELL, Taylor N SR
5340 Wilton Ave, Memphis TN 38120-1741

TRENT, Cory Rashad SR
7491 Germanshire Ln, Memphis TN 38125-2804

TRENT, Miesha Renee FR
4843 Newton Dr, Memphis TN 38109-6703

TRESVANT, Josalyn Lanette GR
1560 Berryhill Rd, Cordova TN 38016-5306

TREVATHAN, Eva Madonna JR
1916 E View Dr, Norman OK 73071-1120

TRIBBLE, Aliyah Anna SR
9905 Loch Placid Pt, Lakeland TN 38002-9700

TRIBBLE, Joshua Stephen SR
9905 Loch Placid Pt, Lakeland TN 38002-9700

TRIBBLE, Katherine Marie FR
1659 Sailors St, Memphis TN 38108-2741

TRIBBLE, Kendria Chevette P8
4373 Kostner Cv, Memphis TN 38109-1605

TRIBBLE, Tony Deyano SR
5466 Ross Rd, Memphis TN 38141-0442

TRIBO, Anna Elizabeth JR
2396 Meadow Ridge Dr, Cordova TN 38016-8467

TRIBO, Emily SD
101 S Greer St Apt 38111, Memphis TN 38111-3428

TRIBO, Laura FR
6651 Whitten Pine Dr, Memphis TN 38134-8037

TRICE, Tiffany Lynn GR
2263 Purple Leaf Cv, Cordova TN 38016-5392

TRIDENTE, April M JR
3160 Rustleaf Cv, Germantown TN 38138-7664

TRIGG, Jake FR
1482 Lacewing Trace Cv, Cordova TN 38016-5790

TRIGG, Talia Hope SR
8320 Bon Lin Dr, Memphis TN 38133-2847

TRIMBLE, Carolyn Petrina GS
1869 Capri St, Memphis TN 38117-7402

TRIMBLE, Elizabeth Joy JR
3915 Douglass Ave, Memphis TN 38111-6725

TRIPLETT, Casey FR
473 Stone Oaks Cv, Collierville TN 38017-9124

TRIPLETT, Emily Ann SR
5330 Evergreen Rd, Lakeland TN 38002-3977

TRIPLETT, James FR
6627 Clingmans Cv, Bartlett TN 38135-6240

TRIPLETT, Larry Trumane Andre' SR
3384 Shivas Rd, Clarksville TN 37042-8608

TRIPLETT, Tinieka Delores GR
3363 Coachouse Cv, Bartlett TN 38134-3015

TRIPURANENI, Sree Sushma GR
C-67, B.H.E.L. R&D, Vikasnagar, Hyderabad 500093

TROOPE, Jasmine FR
691 Superior Ln, Clarksville TN 37043-3893

TROSS, Dominique D PB
4699 S Honeysuckle Ln, Millington TN 38053-3974

TROTTER, Frank Laroyce SR
1204 Garland Dr, Mobile AL 36618-2309

TROTTER, LaTrell Scott FR
2534 Sunny Hollow Cv, Memphis TN 38133-8131

TROTTER, Lauren M GS
617 S Roselawn Dr, West Memphis AR 72301-2521

TROTTER, Sharice SO
416 Rolling Meadow Dr, Drummonds TN 38023-8921

TROUTMAN, Chauntell SD
3672 Gailyn Dr, Bartlett TN 38135-2348

TROUY, Lauren Marie 5Y
8841 Rankin Branch Rd, Millington TN 38053-5227

TROWER, Clive Wesley SD
1230 Wilmore Rd, Memphis TN 38117-5956

TROXEL, Christian FR
547 Weizman St, Memphis TN 38117-2043

TROXEL, Dustin FR
8418 Timber Creek Dr, Cordova TN 38018-6476

TROYAN, Michael FR
10237 Fox Run Dr, Olive Branch MS 38654-5113

TRUE, Lindsey Katharine JR
144 Plantation Gate Cv, Cordova TN 38018-7410

TRUE, Todd Wells JR
2557 Mackinnon Dr, Memphis TN 38119-7903

TRUEHART, Carrington FR
2627 Van Eaton Ln, Memphis TN 38133-5158

TRUESOALE, April Rene' SO
5864 Hamlet Rd Apt 3, Millington TN 38053-7411

TRUESOALE, Kristy Shanta GR
372 Winding Wolf Pl Apt 203,
Memphis TN 38120-2904

TRUETT, Tetiana GS
1522 Linden Ave, Memphis TN 38104-3807

TRUITT, William Stafford SR
2831 Honey Tree Dr, Germantown TN 38138-7237

TRUJILLO, Ana Maria D1
10334 Cottage Oaks Dr **678-3532**
Cordova TN 38016-0331

TRUJILLO, Christina SD
4338 Willow Park Cv, Memphis TN 38141-7139

TRUJILLO, Elizabeth Nicole HS
640 Winleaf Cv, Collierville TN 38017-1468

FIRST SOUTH FINANCIAL
TIGER BANKING CENTER
(901) 678-4040 • www.firstsouth.com • 209 Rawlins Service Court (Above The Campus Bookstore)
Free Checking For Students, Faculty And Staff • Free Internet Banking • No Minimum Balance, No Monthly Fee • Unlimited Transactions • Free Tiger Debit Card

TRUJILLO, Leticia SR
5646 New Pointe Dr, Southaven MS 38672-6634
TRULY, Allyson Zorine JR
2163 S Hubert Cir, Memphis TN 38108-2218
TRUONG, Duy Thuc JR
1215 Garden Rd, Memphis TN 38134-7655
TRUONG, Linda SD
271 N Sanga Rd, Cordova TN 38018-6937
TRUSTY, Juanita GS
2617 Sweet Daks Cir, Germantown TN 38138-6253
TRZIL, Mary K 5Y
2036 Steeplebrook Dr, Cordova TN 38016-5075
TSAFACK, Hippolyte Ngoufack SD
1000 Samuel Miller Loop,
Charlottesville VA 22903-7527
TSAI, Priscilla GC
3563 Poplar Ave Apt 3, Memphis TN 38111-6039
TSAI, Yi-Yun GR
No.317, Sec. 2, Situn Road, Situn District,
Taichung City 40747
TSCHOPP, Donna JR
1665 N Shelby Daks Dr Apt 101,
Memphis TN 38134-7401
TSCHUME, Joseph Andrew JR
6234 Dxbourne Cv, Dlive 8ranch MS 38654-6288
TSEU, Jessica K GR
6394 Sulgrave Dr **726-2372**
Memphis TN 38119-7728
TUBB, Phillip Allen FR
81 Vine Grove Ln, Cordova TN 38018-7257
TUBBS, Alyssa FR
RR 1 8ox 603, Fairfield IL 62837-9789
TUBBS, Catherine Ashley SR
6591 Heatherwood Dr, Memphis TN 38141-0768
TUBBS, Deirdre Katherine SO
10551 Dak Leaf Dr, Olive Branch MS 38654-5197
TUBBS, John Michael SD
2197 King Rd, Southaven MS 38671-9470
TUBBS, Jordan Lee FR
917 Crosswinds Way, Collierville TN 38017-8605
TUBBS, Tucker 8ond FR
1358 Squire Dudney Dr, Collierville TN 38017-3813
TUCKER, Alisha Chiara FR
3888 Springton Ave, Millington TN 38053-7915
TUCKER, Alvin 8ernard SO
4898 Edenshire Ave, Memphis TN 38117-5625
TUCKER, Amber Cherie SR
700 Harbor Edge Dr Apt 301,
Memphis TN 38103-5840
TUCKER, Ambrea Nichole SR
411 Gettysburg Dr, Jackson TN 38305-5692
TUCKER, Andrea Michelle SR
172 State Route 187, Milan TN 38358-6242
TUCKER, Ann Marie JR
5020 Locust Bend Rd, Memphis TN 38125-3811
TUCKER, Antoinette Patrice SD
886 Crosswinds Way, Collierville TN 38017-8600
TUCKER, 8rittney Nicole SR
1169 Union Ave Apt 254, Memphis TN 38104-6676
TUCKER, Constance Rochelle D1
2345 Syon Dr, Memphis TN 38119-7431
TUCKER, David Lang FR
PD Box 303, 8righton TN 38011-0303
TUCKER, DeEricka Denise SO
3421 Vanuys Rd, Memphis TN 38111-4125
TUCKER, Destin Barcroft D1
2455 Monroe Ave **678-4890**
Memphis TN 38112-4313
TUCKER, Jacob Robert SR
796 Leighton Cv, Collierville TN 38017-1356
TUCKER, Jessica Renae SR
1100 Ragsdale Ln, Pulaski TN 38478-8155
TUCKER, Joshua Duane FR
1006 Rolling Daks Ln, Collierville TN 38017-3213
TUCKER, Kaitlyn Elizabeth SD
2800 Keasler Cir W, Germantown TN 38139-6827
TUCKER, Kamisha M SD
5138 Autumn Morning Cv, Memphis TN 38125-4573
TUCKER, Kierra Monique FR
5138 Autumn Morning Cv, Memphis TN 38125-4573
TUCKER, Kimberly D SD
222 Walnut Trace Dr, Cordova TN 38018-6800
TUCKER, Kirbi Maria JR
1774 Homedale Ave, Memphis TN 38116-8531
TUCKER, Latrice FR
1700 Martha Dr, Memphis TN 38127-5512
TUCKER, Michelle Nicole FR
521 Vance Park Pl Apt 104, Memphis TN 38126-3252
TUCKER, Morgin Nuraeni FR
246 Gandervalley Ln, Lexington TN 38351-5769
TUCKER, Paula GR
1774 Homedale Ave, Memphis TN 38116-8531
TUCKER, Roshunda Williams GR
6848 Meadow Chase Ln, Memphis TN 38115-6628
TUCKER, Shalonda Nicole GR
2890 Sky Way Dr, Memphis TN 38127-7418
TUCKER, William FR
4100 Chippewa Rd, Memphis TN 38118-2102
TUGGERS, Marksehia Shenique FR
546 Stephens Pl, Memphis TN 38126-5604
TUGGERS, Skyler Ashae SD
546 Stephens Pl, Memphis TN 38126-5604
TUGGLE, Christopher Lashawn SD
6354 Shelby 8riar Dr Apt 202,
Memphis TN 38134-3920
TUGGLE, Santeria D JR
5427 Sundale Way S, 8artlett TN 38135-4206
TULL, Laura Nicole SR
100 Clay Hill Dr, Dakland TN 38060-5246
TULLIS, John J GR
2443 Arthur Rd, Germantown TN 38138-5958
TULLOS-LEONARD, Claudia Denise 5Y
6675 Raner Cv, Arlington TN 38002-5756
TUNE, Maryann FR
5302 Laurie Ln, Memphis TN 38120-2454
TUNNELL, Thomas Carl PB
286 Walnut Tree Cv, Cordova TN 38018-6838
TUNSTALL, Amber FR
1542 Humber St, Memphis TN 38106-5432
TUNSTALL, Jacquator SR
4503 Red Banks Rd S, 8yhalia MS 38611-8414
TUNSTALL, Karyn LaShona JR
4441 Pecan Forest Ct, Memphis TN 38128-1445
TUNSTALL, Rickee FR
1170 Poppen Dr, Memphis TN 38111-2818
TUNSTALL, Tenisha Janiece FR
3724 Lakehurst Dr, Memphis TN 38128-3730
TUPPER, Jon Marc GS
309 Holly Cv, Collierville TN 38017-3801
TURBEVILLE, Daniel W SD
6550 Walsh Rd, Millington TN 38053-7315
TURCO, Marcia Jayne SR
7152 Paddock Cv, Germantown TN 38138-1915
TURK, Natalie FR
146 Cliffe Run, Franklin TN 37067-2657
TURMAN, Jonathan Lee FR
4955 8ilrae Cir N, Millington TN 38053-1606
TURMAN, Tasha SD
4367 E Mallory Ave, Memphis TN 38117-6935
TURNAGE, Darian William FR
4812 Dlds Ave, Memphis TN 38128-4847
TURNAGE, Rachel 8rittney SR
87 Dessie Re Dr, Munford TN 38058-1605
TURNBOW, Alexandria M FR
175 Dld Morris Chapel Rd,
Adamsville TN 38310-4019
TURNBOW, James Taylor P1
177 N Cherry St, Marion AR 72364-1746
TURNBOW, Joshua P1
9160 Morning Walk Dr Apt 104,
Cordova TN 38016-2429
TURNBOW, Stephanie Michelle D1
20 8loomington Dr, Brighton TN 38011-4076
TURNER, Aaron Richard-Alan JR
545 Kenneland Ct Apt 208, Cordova TN 38018-2212
TURNER, Ainslie Catherine JR
2020 Spring Hollow Ln, Germantown TN 38139-5664
TURNER, Alec FR
2442 8assfield Dr, Memphis TN 38133-8811
TURNER, Alexandria Virginia FR
223 McGee Loop, Jackson TN 38305-8402
TURNER, Allyson SD
6505 Royal Valley Dr, 8artlett TN 38135-6119
TURNER, Almetria Monee 5Y
PD Box 111464, Memphis TN 38111-1053
TURNER, Aria Keisha GR
3316 Melodywood Dr, Memphis TN 38118-8154
TURNER, Ashley Dominique FR
3467 Mitch St, Memphis TN 38115-3644
TURNER, Bryant Joshua FR
2467 Crescent Glen Cir, Memphis TN 38133-8016
TURNER, Casey Lee GR
5604 Corvin Ln, Southaven MS 38671-8976
TURNER, Chelsea Breanna SR
4015 State Route 100 E, Henderson TN 38340-7215
TURNER, Danielle JaNay SD
6025 Stage Rd Ste 42, Memphis TN 38134-8374
TURNER, Darrik Ralph JR
393 McQuiston Rd, 8righton TN 38011-6827
TURNER, Debra M JR
5753 Antwerp Ave E **678-5449**
Bartlett TN 38135-1443
TURNER, Dylan FR
13999 Highway 51 S, Atoka TN 38004-7266
TURNER, Edna Yvonne SR
7363 Ginger Snap Cv, Memphis TN 38125-4732
TURNER, Elizabeth Doughten GR
741 Center Dr, Memphis TN 38112-1705
TURNER, Epiphany FR
1345 Agnes Pl, Memphis TN 38104-4725
TURNER, Finley GR
910 Hunter Lee Dr, Bryant AR 72022-8517
TURNER, Heather Michelle GR
460 Woodbridge Rd **725-3137**
Somerville TN 38068-1212
TURNER, Jacob Louis SR
1396 Greentree Vly, Memphis TN 38119-6120
TURNER, Jamille Delores SR
3842 8lack Forest Dr, Memphis TN 38128-2847
TURNER, Jasmine FR
1750 Piping Rock Dr Apt 15,
Memphis TN 38116-6861
TURNER, Jennifer Lee HS
4835 Springtree Dr, Arlington TN 38002-8065
TURNER, Jeremy Jamal SD
5318 Timberdale Ave, Memphis TN 38135-2228
TURNER, Jerrica FR
6787 8lue Spruce Dr, Southaven MS 38671-9799
TURNER, Jesse Lee HS
9030 Pepper Hollow Ct, Cordova TN 38016-5343
TURNER, Jessica Olivia FR
3585 Millington Rd, Memphis TN 38127-5013
TURNER, Keierra L 5Y
8072 Sandywood Ln, Bartlett TN 38133-2856
TURNER, Kellyn Marguerite SD
958 Vivian Leigh Ln, Collierville TN 38017-6154
TURNER, Kendall M JR
9197 Acadia Pl, Cordova TN 38018-7124
TURNER, Kenneth Hayward JR
4727 Chuck Ave, Memphis TN 38118-4328
TURNER, Krista Jean SR
25706 E 130th St, Greenwood MO 64034-8907
TURNER, Lance Garrison SR
'14 3rd St, Jackson TN 38301-7473
TURNER, Lee Wayne SR
711 Goodman St, Memphis TN 38111-6729
TURNER, Marlon SD
6025 Stage Rd Ste 42, Memphis TN 38134-8374
TURNER, Maurice JR
3467 Mitch St, Memphis TN 38115-3644
TURNER, Megan C SR
3655 Southern Ave Apt U, Memphis TN 38111-5881
TURNER, Meredith C JR
3334 Marcia Louise Dr, Southaven MS 38672-6754
TURNER, Michala A GR
1208 Wingate Dr, West Memphis AR 72301-2498
TURNER, Mindy Mateah SR
6445 E Forked River Cv, 8artlett TN 38135-6177
TURNER, Nicholas Andrew FR
2020 Spring Hollow Ln, Germantown TN 38139-5664
TURNER, Rachel Lauren SD
1507 White Dak Dr, Sevierville TN 37862-6040
TURNER, Rachel Lynnann SR
393 McDuiston Rd, Brighton TN 38011-6827
TURNER, Ramisha Anquanett JR
4862 8ondale Ave, Memphis TN 38118-3312
TURNER, Regina Leslie JR
4036 Forrest Dr, Memphis TN 38122-5204
TURNER, Robert Collier JR
261 N Avalon St, Memphis TN 38112-5101
TURNER, Robert Emmett GR
18 Deepwood Dr, Jackson TN 38305-9679
TURNER, Robin Renee SR
3179 Dld Brownsville Rd, Memphis TN 38134-3260
TURNER, Rodsherick Shebrell FR
488 E McLemore Ave, Memphis TN 38106-3008
TURNER, Rozann GS
7060 Old Brownsville Rd, Arlington TN 38002-7960
TURNER, Samantha SD
3252 Allison Ave, Memphis TN 38112-3604
TURNER, Sandra Faye FR
86 Maple St, Humboldt TN 38343-3142
TURNER, Sarah Elizabeth SR
2222 Ashley River Rd Apt 5G,
Charleston SC 29414-4718
TURNER, Selena Deverne JR
6778 Upland Ct Apt 277, Memphis TN 38115-4372
TURNER, Si'Ariel FR
299 Red Oak St, Memphis TN 38112-4013
TURNER, Stacy Lynn GR
PD Box 203 .....**(662) 429-3647**
Hernando MS 38632-0203
TURNER, Sydni Krystine JR
551 E Park St, Alamo TN 38001-1431
TURNER, Tekia SD
3284 Redbud Rd, Memphis TN 38109-2850
TURNER, Tierra Shuntae SO
3379 Riney St, Memphis TN 38127-5530
TURNER, Tony Kevin GR
265 8irch Springs Cv, Dakland TN 38060-5117
TURNER, Tony M SR
755 Dvercup Daks Cv, Cordova TN 38018-6412
TURNER, Trenon Alexis SR
232 N 8ellevue 8lvd, Memphis TN 38105-4302
TURNER, Varita LaDell JR
4347 Marthagene Dr, Memphis TN 38116-6508
TURNER, William W GC
570 Normal St Apt 130, Memphis TN 38152-4501
TURNER, Xzavius Deonte FR
237 Rhea St, Jackson TN 38301-6776
TURNER, Zachary SD
7290 Stamford Dr, Germantown TN 38138-4718
TURNER, Zachery Russell SR
4275 Nellwood Ln, Memphis TN 38117-2334
TURNEY, Spencer SD
4338 Dalton Downs Dr, Bartlett TN 38135-1237
TURNIPSEED, Chelsea Marie JR
4946 Indian Walk Ln, Arlington TN 38002-4847
TURRI, Leeza Ann
8084 Claredale Dr, Bartlett TN 38133-2056
TUSHEK, Michael Asher
265 Riverdale Dr, Oakland TN 38060-5341
TUTEN, Rebecca Ruth
7336 Crystal Dr, Horn Lake MS 38637-8911
TUTOR, Andrea Katarina
3691 Barron Ave, Memphis TN 38111-6404
TUTOR, Austin Edward
8269 Country Squire Pl, Cordova TN 38018-6740
TUTOR, Austin Wayne
3323 Shea Daks Cv, Collierville TN 38017-3632
TUTOR, Christopher J
400 Cameron Station 8lvd Apt 4,
Alexandria VA 22304-8218
TUTOR, Howard R
944 Scotch Pine Cv, Southaven MS 38671-8305
TUTOR, Shelby
3890 Mebane Rd, Dakland TN 38060-4036
TUTT, Robert
2447 Dak Trail Dr, Germantown TN 38139-6425
TUTTLE, Anna Featherston
224 Lemaster St, Memphis TN 38104-6113
TUTTLE, Elizabeth Jean
5303 Southwood Dr, Memphis TN 38120-1900
TUTWILER, Teneisha M
1304 Kentucky St, Memphis TN 38106-4010
TWAIN, Grace
5171 Woodlark Ave **369-3**
Memphis TN 38117-7213
TWERSKY, Francine King
1861 Hidden Oaks Dr, Germantown TN 38138-273
TWITCHELL, Haley D
9216 Rachel Shea Ave, Dlive 8ranch MS 38654-37
TYAGI, Prachi
8869 Poplar Pike, Germantown TN 38138-7747
TYCER, Hannah Patrice
PD 8ox 14, Cookeville TN 38503-0014
TYER, Rachel 8rooke
930 Wrens Roost Cir Apt 2, Memphis TN 38119-3
TYLER, Amariah Shayne
1690 Randolph Pl Apt 1, Memphis TN 38120-831
TYLER, Angela Maria
1690 Randolph Pl Apt 1, Memphis TN 38120-831
TYLER, Ashley L
6542 Gallan Dr Apt 174, Memphis TN 38134-4919
TYLER, 8rian Edney
217 Rocky 8ranch Rd, Covington TN 38019-5303
TYLER, Brittany Lee
3722 Gailyn Dr, Bartlett TN 38135-9444
TYLER, Erin Smith
3411 Delaney Dr, Nesbit MS 38651-6015
TYLER, Jeffrey McNeill
2470 Johnson Rd, Germantown TN 38139-6711
TYLER, Kelly Lynn
6815 Franks Ferry Rd, Walling TN 38587-5047
TYLER, Kent Dwen
4925 Independence Loop, Lexington TN 38351-80
TYLER, Kevin F
4925 Independence Loop, Lexington TN 38351-80
TYLER, Larretta
2611 Sparks St, Memphis TN 38106-8537
TYLER, Natasha Camille
7247 Germantown Trl, Memphis TN 38125-4522
TYLER, Shanell
510 S Highland St Apt 527, Memphis TN 38111-83
TYMCHAK, Randall Allen
585 Ogilie Cv, Collierville TN 38017-3966
TYNER, John
893 Myrtlewood Cv, Collierville TN 38017-7378
TYNES, Stephanie Joy
1515 Walters St, Covington TN 38019-3348
TYRRELL, Meghan Elise
8207 Pleasant Ridge Rd, Arlington TN 38002-9699
TYSINGER, Conya Meshelle
9278 Threave Ln Apt 102, Memphis TN 38125-248
TYSON, Alexis
4418 Sunny Morning Cv, Memphis TN 38141-6865
TYSON, April Mignon
829 N Ericson Rd **678-32**
Cordova TN 38018-1494
TYSON, Darnell J
1880 N Dexter Chase Cir Apt 30,
Cordova TN 38016-2064
TYSON, Deswarskii Devontea
271 Lincoln Cir Apt C, Jackson TN 38301-2311
TYSON, Rickey Montreal
165 Oak Manor Dr, Coldwater MS 38618-6487
TYUS, Bradley
1009 Sandy St, 8rownsville TN 38012-1575
TYUS, Brandais
4957 Rosefield Rd, Memphis TN 38118-7652
TYUS, Deidria
144 Kirby Pl, 8rownsville TN 38012-1642
TYUS, Shaterica Shontay
135 Kirby Pl, Brownsville TN 38012-1655

U

UDELL, Kenisha Monique JR
PO 8ox 1541, West Memphis AR 72303-1541

UENG, Huan-Hsiang D2
1754 Randolph Pl Apt 2 ..... **678-4303**
Memphis TN 38120-8309

UFOT, Emem Rebecca JR
1304 Wexford Downs Ln, Nashville TN 37211-8500

UFOT, Grace FR
1304 Wexford Downs Ln, Nashville TN 37211-8500

UGRAN, Lori S SR
9680 Golden Eagle Ave,
Highlands Ranch CO 80129-5734

UHLER, Hailey D GR
110 Kerr St, Alexandria DH 43001-9000

UHLMANN, Alexander David SO
375 Winding River Cir Apt 105,
Memphis TN 38120-2906

UHLMANN, Alexander M SD
1667 Hapano Dr, Germantown TN 38138-2247

UHLMANN, Rebecca Ann 5Y
375 Winding River Cir Apt 105,
Memphis TN 38120-2906

UKET, Dkoia Karen GS
1584 Sutton Meadow Ln, Cordova TN 38016-7635

ULBRICHT, Walter E SR
8360 Highway 59 W, 8urlison TN 38015-7483

ULLRICH, Cheryl L GR
3256 Duke Cir, Germantown TN 38139-8033

ULRICH, 8ailey Deborah SR
57 Vance Ave, Memphis TN 38103-4118

ULRICH, Michelle Ann SR
181 Glen Park Dr Apt 7, Cordova TN 38018-8017

UMFRESS, Emily FR
3232 Lansing Dr, Memphis TN 38115-3016

UMFRESS, Moriah Oanielle JR
7835 Club Or Apt 124, Cordova TN 38016-8671

UNDERHILL, Alec Colby SR
841 Estridge Or, Memphis TN 38122-2620

UNOERHILL, Rachel Allison SR
509 W Racquet Club Pl, Memphis TN 38117-4522

UNOERWOOO, Chelsea Nicole FR
6570 Century Arbor Pl W Apt 10,
Memphis TN 38134-0133

UNDERWOOD, Emily Grace GR
RR 2, Port Elgin ON N0H 2C6

UNDERWOOD, Jacob FR
784 Deans Creek Dr, Collierville TN 38017-1383

UNOERWOOO, James T JR
518 Jacklyn Ave Apt 2, Memphis TN 38106-7145

UNOERWOOO, Jessica Ann SR
1305 Sherwood Or, Johnson City TN 37601-3230

UNDERWOOO, Jonathan Chase JR
5210 Adagio Ln, Lakeland TN 38002-6009

UNOERWOOO, Kimisha Lanetta SR
1048 College St, Memphis TN 38106-2208

UNOERWOOO, Ouantreal FR
559 Frayser Or, Memphis TN 38127-8915

UNDERWOOO, Tommie Dale JR
312 W 8urdock Ave, Memphis TN 38109-1508

UNDERWOOD, Tyrus M SR
Po 8ox 2580, Memphis TN 38152

UNGER, Ellyn Anne SO
129 Country Hills Dr, Hendersonville TN 37075-8545

UNLANO, Heidi Nichole SR
204 E Overhill Or, Old Hickory TN 37138-1535

UNSELL, Anna Marie HS
7139 River Reach Rd, Germantown TN 38138-1630

UNSELL, Anthony Austin FR
7139 River Reach Rd, Germantown TN 38138-1630

UPRETI, Sudhir GR
94/11 Parakrami Marg, Galkopakha, Samakhusi, PO
8ox 4089,
kathmandu

UPSHAW, Jacq-a-nai HS
PO 8ox 281582, Memphis TN 38168-1582

UPSHAW, Josephine Denise FR
3295 N Woodlake Cir Apt 1, Memphis TN 38118-5860

USELTON, Matthew 8rent SR
6321 Staffordshire Rd, Memphis TN 38134-6937

USETEO, Thomas GR
1067 New York St, Memphis TN 38104-5823

USSERY, Ayesha FR
7538 Olivia Hill Or, 8artlett TN 38133-2647

USSERY, Richard A SR
369 Rutledge St, Collierville TN 38017-2411

UTHE, Jacob Cliffon JR
775 Green Oaks Ln, Collierville TN 38017-7372

UTHE, Josh 8rian JR
775 Green Oaks Ln, Collierville TN 38017-7372

UTLEY, Gina R SR
345 Grassy Lake Rd, Millington TN 38053-6822

UTLEY, Jessica L GR
129 Fleets Island Dr, Memphis TN 38103-9033

UTLEY, Russell G FR
279 Bell Rd, Nashville TN 37217-4149

UTLEY, Shannon N JR
279 8ell Rd, Nashville TN 37217-4149

UWAMAHORD, Olivia GR
3979 Stone Hill Dr, 8artlett TN 38135-2380

UY, Meta FR
3422 Kings Arms St, Memphis TN 38115-3500

UZCATEGUI, Cody Hartmann FR
6450 Watercrest Way Unit 403,
Lakewood Ranch FL 34202-5236

UZCATEGUI VERA, Douglas Jose FR
636 Rocky 8rook Dr, Cordova TN 38018-6546

UZZELL, Andrea Marie GR
4419 Walker Rd, Sturgeon 8ay WI 54235-8961

UZZELL, Andrew James D2
1110 Seward St Apt 1E, Evanston IL 60202-2168

V

VACHON, James Andrew SR
5381 Craigmont Dr, Memphis TN 38134-8439

VALENTINE, Andrea Denys FR
1462 Teekwood Cv, Memphis TN 38134-7548

VALENTINE, 8radley FR
4209 Red Oaks Dr, Horn Lake MS 38637-8963

VALENTINE, Courtney R GR
5368 Jordan Dr **345-7193**
Memphis TN 38116-9448

VALENTINE, Jamere Ramon JR
1662 Stuart Square Cir, Myrtle 8each SC 29577-4304

VALENTINE, Megan D GR
4632 Sea Isle Rd, Memphis TN 38117-6130

VALENTINE, Patrice Nicole SO
4223 N 8uford Ellington Dr Apt,
Memphis TN 38111-7423

VALENTINE, Rodresha Le-an HS
1046 S Wellington St, Memphis TN 38126-6011

VALENTINE-PHILLIPS, Vicky D GR
1850 N Avalon St Apt 95,
West Memphis AR 72301-1627

VALLANDINGHAM, Christopher Tyler JR
455 Sterling Dr, Collierville TN 38017-2417

VALLE, Philip 8enton JR
1529 Vera Cruz St, Memphis TN 38117-6817

VALLEN, Tina Alison JR
597 Arbor Hollow Cir Apt 203,
Cordova TN 38018-8197

VALLOR, Emily Lauren HS
1346 River Pine Dr, Collierville TN 38017-8211

VALLOR, Jennifer Lauren P1
1346 River Pine Or, Collierville TN 38017-8211

VALLURU, Swetha GC
8960 Gateshead Ln Apt 202, Cordova TN 38018-4874

VAN BUREN, Memorie Nicole JR
4789 Allrand Rd, Memphis TN 38118-7206

VAN DER MERWE, Laura Anne SO
704 8alfour Rd, West Memphis AR 72301-1917

VAN DUSEN, Cierria Luv FR
7566 Easterly Ln, Memphis TN 38125-4315

VAN EATON, Jonathan JR
12328 Richmark Way Or, Arlington TN 38002-9849

VAN EATON, Stephanie Kristen SO
361 Ericson Rd, Cordova TN 38018-7342

VAN FRANK, Logan Garrett SO
3088 8entwood Run Or, Collierville TN 38017-9053

VAN GUNOY, Kelly Joan HS
752 Wellington Way, Collierville TN 38017-1391

VAN GUNDY, Kyle Garner SO
5795 8ridal Cv, Arlington TN 38002-4580

VAN HERSH, Andrew Thomas SO
5967 Carters 8luff Dr, Arlington TN 38002-5356

VAN HOOSER, Allyson Noel SR
1310 Old Farmington Rd, Lewisburg TN 37091-2212

VAN HOUT, Mieke
9871 Garden Pl, Germantown TN 38139-6934

VAN WYHE, Kristina Anne SO
1191 Stanton Hall Rd, 1191 Stanton Hall Rd,
Collierville TN 38017-3255

VAN WYHE, Renae 5Y
1191 Stanton Hall Rd, Collierville TN 38017-3255

VANAMAN, Caylan Ashley FR
1989 Woodchase Cv, Cordova TN 38016-5082

VANASEK, William FR
32 Grove Oale St, Memphis TN 38120-2009

VANBLARICOM, Parker Adam SO
12200 Ounsmuir Ln, Lakeland TN 38002-7559

VANBRUNT, Joseph FR
7935 Donnybrook Or Apt 2,
Germantown TN 38138-5062

VANCANNEYT, Carla 8rooke JR
3040 Ingleside Or, 8artlett TN 38134-3610

VANCE, DeCarol Lavette SR
2036 Wall St Apt 3, Memphis TN 38134-9686

VANCE, Kenneth Taylor SO
3501 Tiffany Oaks Ln, Memphis TN 38135-3063

VANCE, Lauren Hillary SO
1004 Copper Leaf Cv, Collierville TN 38017-3551

VANCE, Victoria Lynn JR
828 Pearson Oaks Or, Collierville TN 38017-1318

VANOAGRIFF, Lori Michelle SR
3250 Wetherby Cv S, Germantown TN 38139-8075

VANDE LINOE, Abby Elizabeth HS
1154 Winrose Dr, Collierville TN 38017-1140

VANOEGRIFF, Alexis Christina FR
1897 Corbin Rd, Germantown TN 38139-4413

VANDEGRIFF, Jared 8 GR
5632 8artlett Woods Dr, 8artlett TN 38134-5414

VANDENBERG, Glyn Helen SR
2054 Allen Court Dr, Germantown TN 38139-4311

VANDERPOOL, Dctaria Iris HS
1603 8utterworth Rd, Memphis TN 38116-7907

VANDERVOORT, Anna Elizabeth SR
3188 Santa Valley St, 8artlett TN 38133-8925

VANOERWERF, Melissa Katherine JR
150 Timberlane Rd, Arlington TN 38002-9583

VANDEWINCKEL, Susan JR
6032 Carters View Ln, Lakeland TN 38002-5360

VANDIVER, Glenise LaJuana FR
3309 N Trezevant St, Memphis TN 38127-6855

VANDYKE, Cody 8 SR
304 Pleasant Plains Rd, Jackson TN 38305-5608

VANDYKE, Helen N GR
831 Moody Ozment Rd, Newbern TN 38059-5073

VANELLI, Christina Marie SD
2025 Thorncroff Dr, Germantown TN 38138-4016

VANELLI, David Arthur SD
2025 Thorncroft Dr, Germantown TN 38138-4016

VANGILOER, Emily Elizabeth FR
8526 Sherman Oaks Dr, Germantown TN 38139-5244

VANHOEK, 8rantley Truman SO
429 Farmer Trl, Atoka TN 38004-7747

VANHOOKS, Catrina Sharice GC
4733 Auburn Rd, Memphis TN 38116-7713

VANLEIT, Mark Daniel GC
475 N Highland St Apt 11E, Memphis TN 38122-4532

VANN, Carol Ellis D2
2325 82nd Ave SW, Vero 8each FL 32968-9397

VANN, Dionne' Theonecia SO
5992 Explorer Rd, 8artlett TN 38134-5508

VANN, Gregory Lavoid SR
631 8uttercup Or, Clarksville TN 37040-5671

VANN, Jasmine SR
5992 Explorer Rd, 8artlett TN 38134-5508

VANN, Ninotchka Oiana 5Y
3222 Whispering Ln Apt 152,
Memphis TN 38115-3762

VANN, Scott W GR
810 Washington Ave Apt 1116,
Memphis TN 38105-4507

VANN, Tiffany Janielle FR
1620 Liberty Hill Or, Madison TN 37115-5949

VARGAS, Alyssa Oiane HS
1383 Milestone Cir, Collierville TN 38017-6889

VARGAS, Anayeli JR
3162 Freeman Cv, 8artlett TN 38134-3428

VARGHEESE, Oivya Rose O1
1820 Thomas St, Horn Lake MS 38637-3320

VARLOW-WALTERS, Myron LaMont GR
26 E 8odley Ave, Memphis TN 38109-2506

VARNADO, Latonya L 5Y
5735 Heathrow Cv, Memphis TN 38115-3128

VARNELL, Justin Thomas Alfred SR
4126 Print Ave, Memphis TN 38108-2800

VARNON, Charles Richard 5Y
347 Stonewall St, Memphis TN 38112-5140

VASKIN, Anthony FR
6506 Star Ridge Or, 8artlett TN 38134-3871

VASOUEZ, Aaron Alfredo FR
6756 Rabbit Tail Ln, Arlington TN 38002-8375

VASQUEZ, Irma Yolanda FR
7283 Newling Ln, Memphis TN 38125-2142

VASSAR, Silas SR
1320 Merrycrest Dr, Memphis TN 38111-8151

VASSER, Shanetria Jenice SR
284 Inwood Or, Memphis TN 38109-6726

VASSER, Shanice Yvette SR
1812 S Orleans St, Memphis TN 38106-6621

VAUGHAN, Courtney Michele SO
145 Fitts Ross Rd, 8olivar TN 38008-4015

VAUGHAN, Grayson William HS
260 N Revell Pointe Dr, Collierville TN 38017

VAUGHAN, Jonathan 8randon Harris SR
6536 Imperial Oak Cv, Memphis TN 38115-4206

VAUGHAN, Patrick M SR
7931 Oeerstone Or, Memphis TN 38135-1319

VAUGHAN, Rachel JR
8750 Pierpoint Cv, Germantown TN 38139-6524

VAUGHAN, Tammy Jo O2
407 Hutchinson Ave, Paducah KY 42003-5758

VAUGHN, Amanda Mae SO
7106 Juana Dr, Millington TN 38053-3812

VAUGHN, Ashlee Anne D2
4694 Johnson Ave, Memphis TN 38117-1822

VAUGHN, David SO
530 Canton Pass, Madison TN 37115-5408

VAUGHN, Oonnesha Juanay FR
P.O 40443, Memphis TN 38174

VAUGHN, Harvin Keith FR
938 Inman Rd, Memphis TN 38111-3010

VAUGHN, Jacob Walker JR
1114 Ridgecrest Or, Dickson TN 37055-6001

VAUGHN, Kathryn Elizabeth GR
7697 Lilly Ln, Southaven MS 38671-5365

VAUGHN, Kaylea 8lair JR
2078 Franks Rd, Coldwater MS 38618-6655

VAUGHN, Laderrick SR
779 Nevergreen, Memphis TN 38107

VAUGHN, Lakesha Mahalia FR
1116 8rentwood Dr, 8rownsville TN 38012-3223

VAUGHN, Lamonica Antoinette 5Y
3206 Maple Hill Dr, Memphis TN 38118-1726

VAUGHN, Latesha FR
PO 8ox 181, Trimble TN 38259-0181

VAUGHN, Marceline Kay JR
3796 Lucerne Dr, Memphis TN 38115-5315

VAUGHN, Selidthe K JR
3468 Madewell St, Memphis TN 38127-5326

VAUGHN, Sharrell Denise SR
2489 N Skyline Cir, Memphis TN 38127-8813

VAUGHN, Susan Regina JR
6301 Common Oaks Ct Apt 105,
Memphis TN 38120-2682

VAUGHN, Valerie Tameka SD
4055 Tchulahoma Rd, Memphis TN 38118-6761

VAUGHT, Kristy Ann JR
1725 Golden Fields Dr, Germantown TN 38138-2301

VAUGHT, Tomeka S SO
3663 Graceland Dr, Memphis TN 38116-4464

VAUSE, Edward McNeill SR
2180 Sunset Rd, Germantown TN 38138-4510

VAWTER, Katelyn P GR
3773 Piper 8ay Ln, Lakeland TN 38002-8151

VAZIRI, Paul GR
5480 Normandy Ave, Memphis TN 38120-1945

VAZQUEZ, Fabiana SR
2628 Cedar Ridge Dr, Germantown TN 38138-6038

VAZOUEZ, Lanny Angelica JR
1096 Cambrian Dr, Memphis TN 38134-7986

VAZQUEZ, Sergio Ali JR
3287 8oxdale St, Memphis TN 38118-4316

VAZZANO, Grant Edward FR
3490 Evening Light Or, 8artlett TN 38135-2404

VEASEY, Aaron Vishawn FR
4392 Ford Cv, Memphis TN 38109-5219

VEASLEY, 8lake FR
3114 Highway 364, Wynne AR 72396-8542

VECCHIONE, Stephanie Ann GR
7269 Grandiflora Dr, Olive 8ranch MS 38654-6649

VEERAPANENI, Tejaswini JR
2975 Champions Or Apt 102,
Lakeland TN 38002-4797

VEERAPPAJJA, Sukshith Shankar GR
3604 Spottswood Ave Apt 4,
Memphis TN 38111-5846

VEGA, 8enjamin Andrew JR
340 Poplar View Ln E Ste 1,
Collierville TN 38017-3439

VEGA, Christina Michelle GR
59 Forest Village Pl, Cordova TN 38018-7700

VEGA, Elizabeth Cynthia SO
5082 Running 8ird Ln, Arlington TN 38002-4821

VEGA, Jorge Armando JR
94 Lookout Point Cv, Arlington TN 38002-4500

VEGA, Shaun Timothy SR
4061 Kenosha Rd, Memphis TN 38118-2103

VEJERLA, Vamsi Krishna O2
1338 Walnut Hall Ct Apt 6, Memphis TN 38119-5809

VEKSLER, 8enjamin Samuel SR
25 Timber View Cv, Cordova TN 38018-7406

VELAGA, Venkat GR
611 Patterson St Apt 105, Memphis TN 38111-8803

VELASCO, Nathan A SR
5026 Edenshire Ave, Memphis TN 38117-5826

VELAZOUEZ, F Elizabeth GR
6065 Lawnhill Or, 8artlett TN 38135-2360

VELEZ, Nicole Joy JR
1646 Hunters Trace Or Apt 103,
Memphis TN 38120-4425

VEMULAPALLI, Chaitanya GR
Flat No. F3, Surya Apartments, 6th Lane Siddhartha
Nagar, Pinnamaneni Polic Clinic Road,
Vijayawada FC 520010

VENCKUS, Amy Elizabeth GR
6354 Grassy Point Cv, 8artlett TN 38135-7413

VENDELSKYTE, Ruta JR
254 Williford St, Memphis TN 38112-3224

VENEGAS, Genaro FR
1701 Ronda St, Memphis TN 38108-2935

VENEKLASE, Anthony Scott JR
4165 Chickasaw Rd, Memphis TN 38117-1617

VENNEMANN, Sarah Leigh JR
4084 Elmhill Or, 8artlett TN 38135-1652

VENTERS, Adam Christian SO
7948 Ouito Rd, Millington TN 38053-2286

VENTRINI, Anthony Christopher GR
471 Kimberly Dr, Atoka TN 38004-7453

VENTRINI, Carmen Ashley SR
1672 Sterling Dr, Memphis TN 38119-6927

VERGARA, Henry FR
1794 Parnassus St, Memphis TN 38108-2147

VERHULST, Jordan GR
570 Normal St., Room 230, Memphis TN 38152

FIRST SOUTH FINANCIAL
TIGER BANKING CENTER
(901) 678-4040 • www.firstsouth.com • 209 Rawlins Service Court (Above The Campus Bookstore)
Free Checking For Students, Faculty And Staff • Free Internet Banking • No Minimum Balance, No Monthly Fee • Unlimited Transactions • Free Tiger Debit Card

VERK, Janice Marshall JR
9285 E 8ridge Or, Germantown TN 38139-3557
VERMILLION, Patrick Christopher FR
33 Camelia Dr, Atoka TN 38004-5225
VERMILYE, Katherine Lee SR
9338 Rocky Woods Or, Cordova TN 38018-6517
VERRET, Hannah FR
7364 Osborn Meadows Rd, Arlington TN 38002-5940
VERSI, Kiran Karim SR
600 Hawks Peaks Rd, Collierville TN 38017-8522
VERTISON, Tiffany Yvette SP
2531 Woodhurst Cv, Germantown TN 38139-6825
VERZWYVELT, Alvaro Fernando JR
1532 Wood Ridge Or, Olive 8ranch MS 38654-7340
VEST, Paul Joseph 01
1515 8ald Rock Mountain Rd **678-3532**
Branchville AL 35120-7743
VESTER, Ashlei FR
2207 Forest Hill Ct Apt 1, Memphis TN 38134-5839
VESTER, India Jene't SO
6639 Eastbrook Ln Apt 2, 8artlett TN 38134-8141
VESTER, Roderick Lee GR
980 Nesting Wood Cir W, Cordova TN 38018-0433
VHADURI, Sudip D1
78/5/2, R K Mission Rd, PS Sutrapur, PO Wari,
Ohaka 1203
VIAR, Carmack Wilson 01
1799 Linden Ave, Memphis TN 38104-6123
VICK, Allyson FR
920 Helene Or, Arlington TN 38002-4440
VICK, Anthony Ray SO
3607 Wilbur Pl, Nashville TN 37204-3828
VICK, Christian Siler FR
1306 Squire Oudney Or, Collierville TN 38017-3813
VICK, Christopher SR
1017 E Norristown Cir, Russellville AR 72802-8802
VICK, Mary Frances JR
401 Shiloh Dr, Marion AR 72364-2226
VICK, Michale Jordan SR
1306 Squire Oudney Dr, Collierville TN 38017-3813
VICK, Victoria Lillian FR
2225 Enka Rd, White Pine TN 37890-3170
VICKERS, Christopher Stephen GR
3576 Greenleaf Rd, Memphis TN 38135-2620
VICKERS, Joshua Wayne SO
4198 Pheasant Hill Cv N, Arlington TN 38002-8112
VICKREY, Hannah Alexandra JR
4439 Chester Rd, Arlington TN 38002-9530
VICKREY, Rachel SO
6194 Guffin Cv, 8artlett TN 38135-6151
VICKREY, Robert 02
4217 N Charles St, Las Cruces NM 88005-1033
VICTOR, Olivia Krishawn SO
2782 Hidden Falls Or, Cordova TN 38016-6710
VIDELL, Hans Christopher 5Y
PO 8ox 111461, Memphis TN 38111-1040
VIDETTO, Jessica A FR
3790 S Oelaware St, Englewood CO 80110-3534
VIEILLEOENT, Erwan SO
315 Shorter Ave SW Apt 995, Rome GA 30165-4267
VIELHABER, Haley JR
6203 Althorp Cv, Lakeland TN 38002-7004
VIENNEAU, Kristin GC
10440 Shallowford Rd, Roswell GA 30075-3229
VIETH, Alyssa O 01
2935 N Wilson Ave, Oecatur IL 62526-1535
VIGER, Erin Sharlynne FR
417 Wall Hill Rd, 8yhalia MS 38611-8506
VIGUERAS, Juliana Joy HS
6424 Way Dawn Dr, Arlington TN 38002-9664
VILLALD8OS, Maikel Mabil FR
2790 Mojave Pl Apt 4, Memphis TN 38115-1957
VILLANUEVA, Perla Azucena FR
856 Restbrook Ave, Memphis TN 38127-5022
VILLARREAL, Moses SO
6957 Ookkum Cv, Memphis TN 38133-4875
VILLEGAS, Pedro A SO
61 Poolview St, Jackson TN 38305-3316
VIMOKTAYON, Torsak Oar JR
8209 8lue Lagoon Dr, Arlington TN 38002-8917
VINCENT, Caroline Elizabeth JR
5350 Edenshire Cv, Memphis TN 38119-4905
VINCENT, Erika Lucius SR
7935 Tennis Court Dr Apt 46,
Cordova TN 38016-8648
VINCENT, Katrina Leatrice JR
650 Minor Rd Apt 2, Memphis TN 38111-5831
VINCENT, Nicholl Gisela JR
1412 Saddle 8rook Trl Apt 202,
Cordova TN 38016-9127
VINCENT, Sarah Katherine 01
215 Pasadena Pl Apt 435, Memphis TN 38104-6682
VINCINI, Stefano Giuseppe 01
Via Abano 6, Milano 20131
VINE, Michael Paul GR
49 S Morrison St Apt 11, Memphis TN 38104-4121
VINSON, 8rittney Kamisha SO
947 Shadowline Dr, Memphis TN 38109-5011
VINSON, Joseph Edward JR
25 Woodmont Or, Eads TN 38028-3194
VINSON, Letitia Marie SR
3450 Lamphier Ave, Memphis TN 38122-3205
VIOX, Melissa Marie SR
2295 Lancashire Cv, Germantown TN 38138-4623
VIRENDRAKUMAR RANCHOD, Mayuri SR
3025 Summer Ave, Memphis TN 38112-2977
VIRES, Amber Starnes SR
7835 Finger Leapwood Rd, Finger TN 38334-3223
VIRGOUS, Alexandria Curie' JR
1921 Quinn Ave, Memphis TN 38114-2929
VISTICA, Donald Stephen JR
3756 Mimosa Ave, Memphis TN 38111-6941
VITA, Laura Elizabeth SR
3076 Barrycrest Dr, 8artlett TN 38134-3602
VITSENKD, Kristina 8oris FR
11101 Shetland Loop, Arlington TN 38002-8455
VIVAR-ALCALDE, Adrian FR
6671 Stout Rd, Memphis TN 38119-8316
VLASAK, Connor FR
739 Polo Run Dr, Collierville TN 38017-7302
VLAUTIN, Christian Thomas D1
6836 Wrigley Or, Cordova TN 38018-0709
VO, 8inh Ouc SR
4191 Marsh Point Cv, Memphis TN 38125-5020
VO, David T SR
3547 Duane Cv, Memphis TN 38118-5549
VO, Jade Ngoc SO
4795 Sturbridge Ln, Memphis TN 38141-8550
VO, Nam Sy D1
Xom 6, Thi Tran Duc Tho, Ha Tinh
VDCK, Robyn Lynn FR
3245 Madewell St, Memphis TN 38127-6251
VOELLER, Jason N SR
7026 May Woods Ln, Germantown TN 38138-5700
VOGAN, Lisa Renee JR
1010 Timberlake Wildersville R,
Lexington TN 38351-8526
VOGEL, Oaphne Young SR
3132 Old Brownsville Rd, Bartlett TN 38134-8550
VOGEL, Kathleen Ann SR
6335 Eagle Valley Cv, 8artlett TN 38135-7430
VOGELSANG, Emily Lauren FR
7590 Dexter Manor Or, Cordova TN 38016-8747
VOJINOVIC, Marina GR
Pere Velimirovica 10a apt 10, 8elgrade 11000
VOLIOUS, Ajunna Ellisa SR
510 S Highland St Apt 516A,
Memphis TN 38111-4342
VOLNER, Kelsey Lee SO
5849 Ramer Selmer Rd, Selmer TN 38375-5443
VOLPE, John Jason GR
6941 Redfield Or, Germantown TN 38138-1530
VON BOECKMAN, Joshua Lee JR
865 Wood Kirk Cv, Cordova TN 38018-6471
VONGPHRACHANH, Cori FR
3707 Dunn Rd, Memphis TN 38111-6331
VONGPHRACHANH, Sengphrachanh SR
972 Zenith Cv N, Cordova TN 38018-1532
VORTIS, Sean Lonell FR
684 N Holmes St **842-1210**
Memphis TN 38122-3150
VOS, Sarah Oenise SO
8 8rushwood Cv, Jackson TN 38305-8762
VOSS, Jami 01
370 Worchester Cv, Cordova TN 38018-8128
VOWELL, Austin SO
751 Roseland Or, 8righton TN 38011-6315
VOWELL, Emily Lauren JR
1252 Harbert Ave Apt 101, Memphis TN 38104-4589
VOWELL, Molly Shea SR
1796 Crump Ave, Memphis TN 38107-4513
VOYLES, Amanda C SO
6660 Stephan Ridge Or, Bartlett TN 38135-2547
VOYLES, Jessica Dawn GR
714 Moss Rd, Memphis TN 38117-5202
VOYLES, Stacey L FR
10522 Pecan View Or, Olive 8ranch MS 38654
VOYNIK, Allyson Lynn SR
310 Carter St, Shelbyville TN 37160-4614
VRANAS, Alexander Thomas SR
709 Sugarbush Cv N, Collierville TN 38017-6187
VRBICEK, Andrew SR
927 S Cox St, Memphis TN 38104-5740
VRETTOS, Kelly Jean SR
6881 Sugar Maple Cv, Memphis TN 38119-5619
VU, Diana Thanh SR
4516 Alexander Rd, Olive 8ranch MS 38654-8701
VU, Gwen N P3
7794 Macon Rd, Cordova TN 38018-6232
VU, Michael Phuoc HS
11920 8rom Cv, Arlington TN 38002-5944
VU, Zoe Megan Lee SO
236 Torrey Pines Cv, Covington TN 38019-3583
VUKUSICH, Anthony E GC
545 S Main St Apt 304, Memphis TN 38103-4820
VUONG, Tony long JR
913 N Highland St, Memphis TN 38122-3354

W

WABE, Chaty SR
1016 Spears St, West Memphis AR 72301-2526
WACKER, Rachel Elizabeth SR
8111 Vale Cv, Hernando MS 38632-8684
WADDELL, April FR
11764 Village Center St, Arlington TN 38002-5892
WADDELL, Joanna Kendall P3
1827 Oak Hill Cv **678-2507**
Germantown TN 38138-2513
WADDELL, Robert Mattison SO
150 Country Pl, Cordova TN 38018-7248
WADDELL, Victoria Ann P8
150 Country Pl, Cordova TN 38018-7248
WADDLES-NELSON, Quiana FR
6717 8rownbark Cv, Memphis TN 38115-4302
WADE, Andrea FR
208 Charles Ave, Munford TN 38058-6917
WADE, Annie Grace FR
35 Valley Oaks Cv, Oakland TN 38060-6088
WADE, April Lashelle GR
1215 Weakley Ave **684-1026**
Memphis TN 38107-1371
WADE, 8arbara Annette GS
4425 Annie Mae Dr **545-4599**
Millington TN 38053-8435
WADE, Cedric A JR
2424 Tanasi Dr Apt 206, Cordova TN 38016-7669
WADE, Cynthia Marie SR
3081 Wade St, Memphis TN 38128-4925
WADE, Ellen Renae SR
2665 Meade Lake Rd, Atoka TN 38004-7260
WADE, Everett T D1
750 Loeb St, Memphis TN 38111-7517
WADE, John 8enton GR
7924 S Regatta Or Apt 301, Cordova TN 38016-1367
WADE, Keith Kyle SR
10476 8entbrooke Or, Lakeland TN 38002-5744
WAOE, Keli C SR
3109 E Raines Rd, Memphis TN 38118-6756
WADE, Kelia Oione SR
5369 Annandale Or, Memphis TN 38125-4268
WADE, Kimberly Nicole SR
9473 Cedar Glen Cv, Cordova TN 38016-4700
WADE, Laura Catherine HS
952 Crosswinds Way, Collierville TN 38017-8603
WAOE, Letisa Renee FR
8888 Kathryn Grace, Southaven MS 38671-6469
WAOE, Michael 8 SR
603 Prestworth Dr, Collierville TN 38017-6877
WADE, Nathaniel Jerome SR
1478 N Hollywood St, Memphis TN 38108-1532
WAOE, Perry A FR
139 Tisdale St, 8rownsville TN 38012-1534
WADE, Sarah Elizabeth SR
8476 Buckhurst Rd, Cordova TN 38016-5168
WADE, Shelby Marie SO
10476 Bentbrooke Or, Lakeland TN 38002-5744
WADE, Sommerie Oenise SO
85 W Paxton Ln, Memphis TN 38109-6667
WADE, Tonecia Rochelle FR
2463 Manchester Rd, Memphis TN 38114-5716
WADE CARD, Amy L FR
1220 Vaughn Rd, Memphis TN 38122-1612
WADE-SMITH, Deanie Eilee GR
4908 Avi Or, Arlington TN 38002-5968
WADLEY, Chiquita Charnell SR
1964 Martin Cir, Memphis TN 38106-7114
WADLINGTON, Erin Scott P1
115 Lake Pointe Or, Arley AL 35541-2831
WAELBRDECK, 8radley Michael FR
6056 8eauvoir Or, Millington TN 38053-8110
WAFULA, Wilberforce M FR
5692 Shagbark Ct, Memphis TN 38115-6109
WAGES, 8rett FR
4802 Oak Harbour Trce, Millington TN 38053-3996
WAGGENER, Russell Lindsey SR
5042 Sawyer Lake Or, Arlington TN 38002-8348
WAGNER, Ashley O GS
460 Green Willow Cv **299-0723**
Oakland TN 38060-5107
WAGNER, Christopher Alexander JR
3326 Hanna Or, Memphis TN 38128-3448
WAGNER, Ethylynne GR
12151 Raleigh Lagrange Rd,
Collierville TN 38017-4938
WAGNER, Heather Jane 01
159 N 8elvedere 8lvd Apt 4,
Memphis TN 38104-2562
WAGNER, Marilyn JR
11168 8ernadette Cv, Arlington TN 38002-8446
WAGNER, Misty 8azar SR
5673 Hinton Pl, Memphis TN 38119-7009
WAGNER, Zachary Evan JR
3051 Poplar Grove Ln, Germantown TN 38139-8065
WAGDNER, Monica Caitlin JR
5703 Robin Hop Ln, 8artlett TN 38134-5447
WAGSTAFF, William Andrew
204 Country Club 8lvd, Slidell LA 70458-1309
WAHLEN, Kristen
200 Rebel Rd, Collierville TN 38017-5604
WAHLIG, Rachel Ann
8175 8lue Lagoon Or, Arlington TN 38002-8919
WAINWRIGHT, Johnathon D
310 S Main St Ste 103, Memphis TN 38103-4246
WAINWRIGHT, Melissa Savage
4239 Nam Ni Or, Memphis TN 38128-2050
WAITES, William Edwin
1831 Hidden Oaks Dr, Germantown TN 38138-273
WAITS, Casey Lynn
7906 Nikerton Dr, Germantown TN 38138-2922
WAITS, Victoria Ann
8756 Monte Carlo Cv, Germantown TN 38139-650
WAKEFIELD, Catina Mechelle
316 Joe Joyner Rd, Munford TN 38058-9644
WAKEFIELD, Joshua D
235 Wolf Ridge Cv, Collierville TN 38017-6865
WAKEFIELD, Morgan Malone
556 Wincreek Cv, Collierville TN 38017-1157
WAKEFIELD, Ray D
156 Kensington Cv, Medina TN 38355-6888
WAKEFIELD, Robert Allen
321 Fernway Cv, Memphis TN 38117-2012
WAKEFIELD, Taura Marie
5860 E Fox 8end Cv, Memphis TN 38115-3806
WAKEFIELD, Tyrrell Antwan
4685 Crestfield Rd, Millington TN 38053-8138
WALDEN, Eddie Lee
598 Eastern Dr, Memphis TN 38122-4049
WALDEN, Erica
2183 Kirby Pkwy, Memphis TN 38119-6627
WALDRIP, Stephanie Louann
1903 Hidden Water Or, Memphis TN 38134-6609
WALDRON, Hannah E
1063 Hickory View Dr, Morristown TN 37814-1581
WALDRON, Micheal Oavid
718 Cumberland Cv, Southaven MS 38671-3920
WALDRUP, Jeff Earl
6131 Ainsworth St, Bartlett TN 38134-3566
WALE, 8ogale Gelaw
1841 Wilcrest Dr Apt 8, Memphis TN 38134-5005
WALKER, Adam G
2665 8reezy Ridge Trl **678-3**
Cordova TN 38016-6602
WALKER, Alex
5437 Oerron Ave, Memphis TN 38115-2803
WALKER, Alexander
7132 Riverwood St, Germantown TN 38138-1922
WALKER, Angela Oenise
6424 Whispering Ln S Apt 203,
Memphis TN 38115-0688
WALKER, Angelica
641 Woodlawn St, Memphis TN 38107-3942
WALKER, Anthony Lawrence
3580 Ivy Rd, Eads TN 38028-3222
WALKER, Ashley
6650 Kirby Oaks Cv S, Memphis TN 38119-8325
WALKER, 8aileigh Carroll
541 Carruthers Rd, Collierville TN 38017-1904
WALKER, 8obbie Ann
35 Oucky Ln, Oyersburg TN 38024-7411
WALKER, 8obbie Raquel
5993 Almond Creek Cv, Millington TN 38053-8171
WALKER, 8rejon Ariane'
925 8lanchard Rd, Memphis TN 38116-7012
WALKER, 8reya Symone
4328 Cary Hill Cv, Memphis TN 38141-6820
WALKER, 8rian
110 Weaver Ln, Bolivar TN 38008-1126
WALKER, 8rian Alexander
4608 Verne Rd, Memphis TN 38117-6545
WALKER, 8rittney Michelle
6430 Lost Oak Or Apt 179, Memphis TN 38115-56
WALKER, 8urch Lee
3985 McFadden Or, Oakland TN 38060-4209
WALKER, Camille
7708 8aysweet Or, Memphis TN 38125-5048
WALKER, Candace Hope
6925 Snyder Rd, Memphis TN 38141-7326
WALKER, Candace Lauren
1580 Grayson St, Collierville TN 38017-1397
WALKER, Cassandra L
PO 8ox 751052, Memphis TN 38175-1052
WALKER, Cathryn Rebecca
8829 Oexter Rd, Cordova TN 38016-4093
WALKER, Charles Forrest
1981 Mignon Ave, Memphis TN 38107-5118
WALKER, Chelsea
10600 Curtman Dr N, Eads TN 38028-7033
WALKER, Cherrish Kenbriel
3644 8arron Ave Apt 4, Memphis TN 38111-5461
WALKER, Christina DeFilippo
1191 Sanbyrn Or, Cordova TN 38018-6592
WALKER, Christopher
1350 Rosecliff Ave, Memphis TN 38116-8915
WALKER, Corie Len
2022 Johnson Rd, Germantown TN 38139-3504

WALKER, Corinne Suzanne SD
2022 Johnson Rd, Germantown TN 38139-3504
WALKER, Cynthia Y SD
3648 Calvary Creek Drive **678-5454**
Memphis TN 38128
WALKER, Danielle SR
4024 Deer Creek Rd, Memphis TN 38128-5531
WALKER, David Allen JR
8571 Lee Oaks Cv, 8artlett TN 38133-2818
WALKER, David Dalton SR
1061 Robin Hood Ln, Memphis TN 38111-5643
WALKER, Demetri R SO
4398 8ishop Hills Dr, Memphis TN 38128-7427
WALKER, Derico FR
3481 Deerwood Ave, Memphis TN 38111-5409
WALKER, Devida Rochelle JR
3260 Sinclair St, Memphis TN 38127-8942
WALKER, Devin De'Shun JR
3260 Sinclair St, Memphis TN 38127-8942
WALKER, Devin J FR
2743 Jaybird Rd, Hernando MS 38632-9308
WALKER, Dorrisa Evona FR
3525 McKenzie Cv, Memphis TN 38118-5553
WALKER, Emily M FR
1654 Stonehedge Dr, Southaven MS 38671-8876
WALKER, Erica Jaye SR
2301 Marshall Rd, Munford TN 38058-7315
WALKER, Erica Nicole FR
5470 S Angela Rd, Memphis TN 38120-2208
WALKER, Heather Elise GR
571 N Avalon St, Memphis TN 38112-4907
WALKER, Jacob SD
541 Carruthers Rd, Collierville TN 38017-1904
WALKER, Jamie Leigh JR
790 Maria St, Memphis TN 38122-3548
WALKER, Janet GR
1350 Rosecliff Ave, Memphis TN 38116-8915
WALKER, Jasmine SD
7088 The Ridge Cv, Memphis TN 38125-2931
WALKER, Jasmine Charie JR
385 Nail Rd Apt E54, Southaven MS 38671-7261
WALKER, Jasmine Eunis SO
5281 Villa Del Rey Dr, Memphis TN 38116-8428
WALKER, Jasmine N SR
5762 Cedar 8ay Dr, Millington TN 38053-8410
WALKER, Jason FR
4051 Arrowhead Rd, Memphis TN 38118-2118
WALKER, Jay K D2
571 N Avalon St, Memphis TN 38112-4907
WALKER, Jennifer Antionette SR
3583 Hillridge St, Memphis TN 38109-3941
WALKER, Jennifer J GS
1461 Mink St **678-2088**
Memphis TN 38111-7203
WALKER, Jeremy Daniel SR
2667 Morning Grove Dr, Cordova TN 38016-4761
WALKER, Jessica Danielle JR
3425 W Village Grove Pl Apt 4,
Memphis TN 38115-1407
WALKER, Jewel L SD
7080 Presmond Rd, Cordova TN 38018-2898
WALKER, Jirmichael S FR
13020 Lemoncrest Ln, Little Rock AR 72210-6912
WALKER, Jonathan Russell
8689 Rocky Point Rd, Cordova TN 38018-6506
WALKER, Joshua Blaine FR
2084 Houston Cv, Germantown TN 38139-6950
WALKER, Joshua Emanuel FR
4866 Lanlee Dr, Memphis TN 38125-4811
WALKER, Kandace Lanice SO
480 Old Highway 125, 8olivar TN 38008-6930
WALKER, Kandice Monique GR
1619 Whisper Edge Cv, Cordova TN 38016-0617
WALKER, Kara Dawn SR
1280 Harbert Ave Apt 8, Memphis TN 38104-4596
WALKER, Kathy Cherrie D1
6539 8irchbrook Ln Apt 4 .....**678-2363**
Memphis TN 38134-7875
WALKER, Kathy Lynn SR
1747 Shadowlawn 8lvd, Memphis TN 38106-6235
WALKER, Kenneth Melton P1
90 8uilders Way, Memphis TN 38109-3916
WALKER, Kimberlee Nicole SR
3861 Windcrest Rd, Memphis TN 38116-5344
WALKER, Kimberly FR
510 S Highland St Apt 423, Memphis TN 38111-8344
WALKER, Latrina L GR
4275 Cuba Millington Rd, Millington TN 38053-5403
WALKER, Lauren Ashley SO
2657 Kimball Ave, Memphis TN 38114-4308
WALKER, Louis Collins P3
5733 Malone Rd, Olive 8ranch MS 38654-9669
WALKER, Marcisa SD
1492 Genesis Cir Apt 104, Memphis TN 38106-5827
WALKER, Marilee Gresham GS
12277 Dargie Dr, Arlington TN 38002-9841
WALKER, Mario L GR
1775 1st Green Dr **261-1505**
Memphis TN 38116-8508

WALKER, Markeisha Nicole SD
2691 Coral Dr, Memphis TN 38127-4807
WALKER, Megan Nichole SO
132 E Powell Rd, Collierville TN 38017-1525
WALKER, Melda Mardale GR
1252 N Parkway Apt F1, Jackson TN 38305-5018
WALKER, Michelle Marie JR
3528 Midland Ave, Memphis TN 38111-5906
WALKER, Milton S JR
1742 Lawrence Ave Apt 2, Memphis TN 38112-5350
WALKER, Nicole Maria JR
84 N Greer St, Memphis TN 38111-3608
WALKER, D'Livya FR
8431 Powder Plant Dr, Millington TN 38053-5822
WALKER, Patrick FR
5563 Bolen Huse Rd, Memphis TN 38128-1603
WALKER, Pepper E D1
2823 Misty Bay Dr, Arlington TN 38002-8218
WALKER, Rachael Shantel HS
550 Charles Hamilton Dr, Collierville TN 38017-1667
WALKER, Rachel Elizabeth JR
1810 Netherwood Ave, Memphis TN 38114-1934
WALKER, Rachel Gabrielle SD
4866 Lanlee Dr, Memphis TN 38125-4811
WALKER, Roman Drake SR
1693 Euclid Ave, Memphis TN 38114-1606
WALKER, Romeo D SR
1693 Euclid Ave, Memphis TN 38114-1606
WALKER, Ryan M SO
5957 Polk St, Arlington TN 38002-8090
WALKER, Sarah Camille JR
208 Montrose Dr, Memphis TN 38117-3006
WALKER, Sarah Madalyn SR
1654 Stonehedge Dr, Southaven MS 38671-8876
WALKER, Shannon Y SO
4910 Foxhall Dr, Memphis TN 38118-6413
WALKER, Shantika Emizz FR
5515 Millers Glen Cv, Memphis TN 38125-4160
WALKER, Shemelie Annette SO
330 Rodeo Rd, Rossville TN 38066-3730
WALKER, Shontav S SD
4016 Macaulay Cv, Memphis TN 38127-3937
WALKER, Sonnie David SR
200 W 8road St, Wardell MO 63879-9158
WALKER, Stanisha HS
1133 Star Line Rd, Memphis TN 38109-4925
WALKER, Stefanie N SO
2029 Perry Rd, Memphis TN 38106-7325
WALKER, Stefanie Nicole FR
3155 Periwinkle St, Memphis TN 38127-6547
WALKER, Tacara FR
3750 Alma Dr, Memphis TN 38127-4412
WALKER, Talja' Rene JR
4171 Parkchester Ave, Memphis TN 38118-3923
WALKER, Tamara Jamese FR
6119 E Glenhome Dr, Bartlett TN 38134-6862
WALKER, Tenisha V SR
2227 Airways Blvd Apt 23, Memphis TN 38114-6147
WALKER, Tommy James 5Y
5347 Horshoe Trail Apt 1, Memphis TN 3B118
WALKER, Toronda Nicole SO
2804 Pickering Dr Apt 3, Memphis TN 38115-2022
WALKER, Veronda Faye SD
1025 Tourmaline Dr, Kissimmee FL 34746-6147
WALKER, Victoria FR
4880 Judy Lynn Ave, Memphis TN 38118-2425
WALKER, Whitney Leigh SR
10138 Gillespie Dak Dr, Lakeland TN 38002-8282
WALKER, William Jacob SR
8308 Linkwood Ln, Cordova TN 38018-6341
WALKLEY, Andrew David JR
6856 US Highway 51 N, Millington TN 38053-7506
WALL, 8ecky Renee SR
1457 8ritt Rd, 8eech Bluff TN 38313-7631
WALL, Cierra FR
2206 Applemill Dr, Cordova TN 38016-0926
WALL, Emma Leigh GR
911 Village Green Ln Apt 1058,
Waterford MI 48328-2462
WALL, Jeremy Blane JR
5376 Bare Oak Dr, Memphis TN 38141-0467
WALL, Joshua G SD
1864 Brighton Clopton Rd, Brighton TN 38011-6692
WALLACE, Alaina M FR
2340 Greencliff Dr, Southaven MS 38672-8669
WALLACE, Amber FR
4809 Summerlane Ave, Memphis TN 38118-2438
WALLACE, Aubrianna Carol SR
2283 Candy Ln, Burlison TN 38015-7331
WALLACE, Carol Lee D1
458 N Avalon St, Memphis TN 38112-5106
WALLACE, Chad Alexander GR
8628 Spring Orchard Cv, Cordova TN 38018-1038
WALLACE, Christopher Edward GR
8628 Spring Orchard Cv, Cordova TN 38018-1038
WALLACE, Cody FR
1961 Cowden Ave, Memphis TN 38104-5211
WALLACE, David Dvell SD
4809 Summerlane Ave, Memphis TN 38118-2438

WALLACE, Deanna J SD
9878 S Houston Oak Dr, Germantown TN 38139-6921
WALLACE, Debra Ann JR
568 Shiloh Rd, Covington TN 38019-6566
WALLACE, Ericka Brownlow 5Y
8330 Championship Dr Apt 303,
Memphis TN 38125-0743
WALLACE, Haley Camille SO
4824 Welchshire Ave, Memphis TN 38117-5643
WALLACE, Jameka LaShae HS
4747 Kitty Dr, Memphis TN 38128-5917
WALLACE, Jamica Calvinica JR
3443 Spottswood Ave Ste 1,
Memphis TN 38111-4279
WALLACE, Jasmine Terri D1
23369 Town Creek Dr,
Lexington Park MD 20653-6345
WALLACE, John Daniel SD
109 Wallace Ln, Maynardville TN 37807-3617
WALLACE, Keyunna Tishea FR
1063 Winchester Rd, Memphis TN 38116-3121
WALLACE, Kitty Smith SR
2664 Morning Mist Ln, Memphis TN 38133-4824
WALLACE, Kristina 8 SD
2063 Kilarney Ave, Memphis TN 38116-9434
WALLACE, Lauren SO
11853 8ridal Ln, Arlington TN 38002-5346
WALLACE, Lindsay Renee SD
1524 Ivy Rd, Memphis TN 38117-6724
WALLACE, Nicholas Sanchez SD
3076 Dueensgate Ave, Memphis TN 38118-5767
WALLACE, Randrea M JR
861 Hackberry Ln, Memphis TN 38109-5613
WALLACE, Reginald S SO
1289 Greenbrook Bnd Apt 5,
Memphis TN 38134-8168
WALLACE, Shelby Delayne HS
6656 8eagle Ln, Arlington TN 38002-5888
WALLACE, Terence JR
1624 Whitney Ave, Memphis TN 38127-8051
WALLACE, Tyler Austin FR
8920 Walnut Hill Rd Apt 102,
Cordova TN 38018-2933
WALLACE, Vonoy N SD
2786 Shady Well Ln, Cordova TN 38016-0138
WALLACE, Wendy Y SR
199 Cannon Ave, Collierville TN 38017-2903
WALLACE-HILL, Cherice Nicole SD
299 S Main St, Liberty NY 12754-2046
WALLER, Brittany Elizabeth SR
1810 Campden Dr, Collierville TN 38017-6305
WALLER, Charles Edward 5Y
5153 Walton Lake Drive **542-5255**
Memphis TN 38118
WALLER, Daryl FR
3333 Jerelyn Cv Apt 1, Memphis TN 38128-4255
WALLER, Katherine Elizabeth GS
6700 Whispering Dak Pl Apt 7,
Memphis TN 38120-4309
WALLER, Lindsey FR
5780 N Foxburrow Cir, Memphis TN 38115-3114
WALLER, Mark GR
587 Smith Vasser Rd, Harvest AL 35749-8209
WALLER, Melvin Louis SR
1628 E Holmes Rd Apt 7, Memphis TN 38116-8453
WALLER, Phillip Cameron JR
6700 Whispering Dak Pl Apt 7,
Memphis TN 38120-4309
WALLER, Phushante Jaqueese FR
230 Johnson Dr, Rossville TN 38066-3806
WALLER, Rachael Christine JR
1810 Campden Dr, Collierville TN 38017-6305
WALLIS, Brian A GR
8914 Walnut Ridge Loop, Cordova TN 38018-6944
WALLIS, Clifford George JR
50 Greenhill Dr, Jackson TN 38305-6697
WALLIS, Karen Richey GS
8914 Walnut Ridge Loop, Cordova TN 38018-6944
WALLS, April Denise SR
3840 8elleau St, Memphis TN 38127-4422
WALLS, Darion FR
7393 Hunters Forest Dr, Olive 8ranch MS 38654-6580
WALLS, Gabriel Tyler SR
865 Old Trenton Eaton Rd, Trenton TN 38382-5925
WALLS, Lisa Evelyn SR
4754 Roswell Dr, Memphis TN 38141-8515
WALLS, Marissa FR
5374 Hidden Meadows Dr, Arlington TN 38002-8346
WALLS, Mark E SR
4025 Wood 8irch Cv, Memphis TN 38115-6667
WALLS, Porsche Nicole JR
7520 Carnival Cv, Memphis TN 38125-3557
WALLS-BURWELL, Darnita Michelle JR
3959 Deer Creek Rd, Memphis TN 38128-5507
WALNE, Charles Hunt HS
145 Hillwood Rd, Collierville TN 38017-2209
WALP, Kyle Sparkman GS
2040 8rierbrook Rd, Germantown TN 38138-3909
WALPOLE, Blake Warren JR
3605 Stonehenge Cv N, 8artlett TN 38135-3088

WALPOLE, Jacob Alan HS
11493 Pleasant Ridge Rd, Arlington TN 38002-6934
WALSH, Elizabeth A GR
1341 Island Shore Dr, Memphis TN 38103-9024
WALSH, Laurie C JR
1927 Coventry Dr, Memphis TN 38127-3311
WALSH, Lindsay N SR
555 Je Blaydes Pkwy **837-5900**
Atoka TN 38004-5131
WALSH, Sherita Jamille SD
2034 Olive Bark Dr, Memphis TN 38134-6667
WALSTON, Jonathan David JR
8367 Rembrook Dr, Cordova TN 38016-4570
WALTER, Johann Michael SR
1560 Sutton Meadow Ln, Cordova TN 38016-7635
WALTER, Joseph Robert JR
6924 Sugar Maple Cv, Memphis TN 38119-5619
WALTER, Kristina Lauren SD
10558 Eider Cv, Collierville TN 38017-5906
WALTER, Patricia Marianne SR
1560 Sutton Meadow Ln, Cordova TN 38016-7635
WALTER, Thomas Keith JR
8253 Todd Cv, Southaven MS 38671-4230
WALTERHOUSE, George Francis D1
915 8rower St, Memphis TN 38111-4154
WALTERMYER, Michael Anthony JR
1070 Isabelle St, Memphis TN 38122-5000
WALTERS, David Lamar SR
1944 Ambergate Ln Apt 2, Cordova TN 38016-4452
WALTERS, Hunter Logan HS
3100 Clay Pond Dr, Oakland TN 38060-4869
WALTERS, Joseph FR
632 Loeb St, Memphis TN 38111-7515
WALTHALL, Alia Danielle SR
1319 Mary Jane Ave, Memphis TN 38116-8936
WALTHALL, Tamika T SD
4647 Northwood Hills Dr, Memphis TN 38128-1580
WALTON, Alishia M FR
3906 Kerwin Dr, Memphis TN 38128-6725
WALTON, Cameron HS
8264 Linkwood Ln, Cordova TN 38018-6340
WALTON, Eric Jerime FR
2858 Kimball Ave Apt 5, Memphis TN 38114-4445
WALTON, Fletcher JR
933 Cullenwood Rd, Memphis TN 38116-8207
WALTON, Hannah Christine JR
3500 James Rd, Memphis TN 38128-5313
WALTON, Janai' Marcia HS
6694 Monmouth Dr, Memphis TN 38120-3221
WALTON, Jeronica FR
2868 Swan Lake Dr, Memphis TN 38119-8676
WALTON, Kelli Anniece Michell FR
2425 Dwight Rd, Memphis TN 38114-5339
WALTON, Lakesyia E GR
2705 Dunn Ave, Memphis TN 38114-4933
WALTON, Lyndale SR
106 N McLean 8lvd Apt 4, Memphis TN 38104-2614
WALTON, Rachel Lenette SR
6730 Warren Rd, Oakland TN 38060-4714
WALTON, Rotanya LaKeitha SR
PO Box 140562, Memphis TN 38114-0562
WALTON, Shannon Denice SR
3252 Verner Rd, Tunica MS 38676-6233
WALTON, Stacey JR
4017 Swanbrook St, Memphis TN 38109-4231
WALTON, Teneshia Nicole SO
PO 8ox 753794, Memphis TN 38175-3794
WALTON, Tiera S SO
4346 Range Line Rd, Memphis TN 38127-2819
WALTON, Tiffany FR
1365 Mullins Station Rd, Memphis TN 38134-7759
WALTON, Victoria Marie FR
1205 Tyson Rd, Toone TN 38381-8900
WALTON-THOMAS, Illya Renee SR
267 W Fay Ave, Memphis TN 38109-1521
WAMBLE, Colby Taylor GR
222 Dille Pl, Memphis TN 38111-3410
WANAT, Rebecca Kathleen GR
8153 Effingham Dr, Germantown TN 38138-8166
WANG, Chuanqi D1
8eiqu, 8uilding 30, Room 409, Huaqiao University,
Duanzhou
WANG, Jin GR
605 Patterson St Apt 10, Memphis TN 38111-5877
WANG, Jin GS
847 Monroe Ave Rm 307, Memphis TN 3B103-4901
WANG, Kaihua Kevin P8
650 Harbor Edge Cir Apt 201,
Memphis TN 38103-5846
WANG, Lijia GR
RM301, ND.70, LN.1180 Rd.Yumin, Jiading District,
Shanghai 201821
WANG, Lisa Erin JR
1670 8ethlehem Rd, Moscow TN 38057-8122
WANG, Mingjuan D1
481 Fountain Crest Cv, Memphis TN 38120-1868
WANYANGA, Anthony Dnyango 5Y
7095 Presmond Rd, Cordova TN 38018-2895
WAPLES, Mariyah Marie FR
1307 Graystone Ln, Cordova TN 38016-8757

FIRST SOUTH FINANCIAL
TIGER BANKING CENTER
(901) 678-4040 • www.firstsouth.com • 209 Rawlins Service Court (Above The Campus Bookstore)
Free Checking For Students, Faculty And Staff • Free Internet Banking • No Minimum Balance, No Monthly Fee • Unlimited Transactions • Free Tiger Debit Card

WARBERG, Erik SD
8018 Wilkinsville Rd, Millington TN 38053-1822
WARBRITTON, Melissa SR
3085 Independence Rd, Huntingdon TN 38344-7511
WARD, Alexssandra Monique FR
4255 Bacon St, Memphis TN 38128-2043
WARD, Amanda Marie FR
6013 Enterprise St, Millington TN 38053-2724
WARD, Andrew D GR
21 Diana St Apt 1, Memphis TN 38104-4171
WARD, Anthony FR
3855 Dowel St, Memphis TN 38128-3247
WARD, Caresse Nicole SR
3061 Highway 19 E, Ripley TN 38063-8403
WARD, Chastity FR
3776 Alma Dr, Memphis TN 38127-4412
WARD, Chayla Barriae' GR
7346 Ashley Oaks Dr, Memphis TN 38125-3512
WARD, Clayton Bradley GR
1213 Summers Dr, Dyersburg TN 38024-3320
WARD, Crystal SD
6277 Arbor Creek Trl Apt 107,
Memphis TN 38115-0414
WARO, Crystal Yvette SR
PO Box 181471, Memphis TN 38181-1471
WARO, Danesha LaTrice GR
3275 Lansing Dr, Memphis TN 38115-3032
WARO, Danesha Patrice FR
4498 Applegate Rd, Memphis TN 38109-5800
WARO, Gary L JR
3775 Conrail Cir, Horn Lake MS 38637-1342
WARO, Heather Jolene 5Y
9241 Grey Cliff Dr, Germantown TN 38139-3517
WARO, Jaime FR
3285 Morningside St, Memphis TN 38127-1451
WARO, Janarius Shermere 5Y
4397 Castle Heights Dr, Memphis TN 38141-7206
WARO, Josiah Carlton JR
160 Charleswood Dr, Atoka TN 38004-7801
WARO, Keegan Eyler FR
3128 Devonshire Way, Germantown TN 38139-8045
WARO, Keith McDuary GR
160 Charleswood Dr, Atoka TN 38004-7801
WARO, Kendra D SR
2989 Lin Cv, Memphis TN 38119-8769
WARO, Kenyota JR
304 Damone Ave, Memphis TN 38109-4414
WARO, Khristian M SR
2536 Lyndale Ave, Memphis TN 38112-1914
WARO, Kierra Renisha SR
213 Melwood St, Jackson TN 38301-4157
WARO, Lacy GR
100 Gayoso Ave Apt 517, Memphis TN 38103-2965
WARO, LaShun D SD
PO Box 911, Cordova TN 38088-0911
WARO, Latora Shunyele SD
5167 Scrivener Dr, Memphis TN 38134-2910
WARO, Letitia Nashonda SR
3048 Latimer Rd, Horn Lake MS 38637-6077
WARO, Matthew Franklin SR
PO Box 342744, Memphis TN 38184-2744
WARO, Melissa A GR
1998 Vinton Ave, Memphis TN 38104-5347
WARO, Ontario D'Shawn FR
613 Johnson St, Paris TN 38242-3302
WARO, Sara Elizabeth JR
3548 Kearney Ave, Memphis TN 38111-5743
WARO, Shea Slater SD
4505 Princeton Rd, Memphis TN 38117-1715
WARO, Tanisha Lashun JR
6908 Rockbrook Dr, Memphis TN 38141-0934
WARO, Timika V JR
1008 Leath St, Memphis TN 38107-1957
WARO, Treasure FR
1315 N 17th Ave, Humboldt TN 38343-2523
WARO, Vickissious Tosonya SD
4447 Cedar Creek Cv, Memphis TN 38141-5818
WARO, William Alex JR
76 Caldwell Rd, Jackson TN 38301-7711
WARO, William Andrew JR
225 Cliftview Dr Apt B, Red Bank TN 37415-5809
WARO, William V 5Y
3757 Kenwood Ave, Memphis TN 38122-4620
WARO-TAYLOR, Felisha Lashun FR
3809 Oak Side Cv, Memphis TN 38118-5842
WARO-TAYLOR, Lydia Vantrice FR
3809 Oak Side Cv, Memphis TN 38118-5842
WAROELL, Carol Ann JR
223 Wordon Way, Munford TN 38058-6837
WAROELL, Kendal FR
223 Wordon Way, Munford TN 38058-6837
WAROEN, Megan Elizabeth P1
231 Woodside Ln, Dyersburg TN 38024-5243
WARDLAW, James Eric SR
2927 N Star Dr, Bartlett TN 38134-3733
WAROLOW, Gwendolyn Yvette SR
187 Autumn Valley Dr, Alamo TN 38001-3518
WARE, Ainsley Cameron SR
524 Tara Oaks Cv, Collierville TN 38017-1682
WARE, Alexis J HS
2072 Grovehaven Dr, Memphis TN 38116-7610
WARE, Darnetta Andrea SR
7264 Ashley Daks Dr, Memphis TN 38125-3510
WARE, Erin M GR
7943 Ashlee Farm Rd Apt 2, Cordova TN 38016-3781
WARE, Julie Lynne GR
9204 Blufftop Cv, Cordova TN 38018-7684
WARE, Meredith N GR
6008 Quince Rd, Memphis TN 38119-7211
WARE, Quincy Jovaughn SR
2641 Tangbourne Dr, Memphis TN 38119-8509
WARE, Tameka L JR
7058 The Ridge Cv, Memphis TN 38125-2931
WARE, Tammy D SR
2630 Nina Dr Apt 1, Memphis TN 38127-4700
WARF, Justin Dale JR
6998 Cold Springs Ln, Millington TN 38053-4012
WARFIELD, Farrell Leon FR
620 Baton Rouge Ct, Hermitage TN 37076-2301
WARFIELD, Steven D FR
625 US Highway 51 Byp E, Apt 202,
Dyersburg TN 38024-2081
WARFORO, Micah FR
1206 Sheridan Dr, Union City TN 38261-5411
WARFORO, Raeven FR
1603 Scottwood St, West Memphis AR 72301-3324
WARGO, Jessica Marie SR
3793 Douglass Ave, Memphis TN 38111-6721
WARKENTIN, Elizabeth Rose D1
2588 Windfall Estates Dr, Sevierville TN 37876-0928
WARLAUMONT, Anne Sanda D2
1745 Crump Ave, Memphis TN 38107-4512
WARNER, Alexis Leshay HS
6932 Waters Bend Cv, Memphis TN 38141-0236
WARNER, Charlene Lachellle SR
2425 Autumn Ave, Memphis TN 38112-2545
WARNER, Sister Jean Marie D1
St Cecilia Convent, 801 Dominican Dr,
Nashville TN 37228-1905
WARNER, Valerie Yvette SR
3331 Keystone Ave, Memphis TN 38128-1788
WARNETTE, Taylor Nichelle FR
3319 Gallery Dr, Memphis TN 38125-8833
WARREN, Alexander FR
830 Cold Creek Cv, Collierville TN 38017-4972
WARREN, Alexis Kiara JR
5728 Deerfield Dr Apt 5, Bartlett TN 38134-8944
WARREN, Antionette Lashina FR
4287 Millbranch Rd, Memphis TN 38116-6737
WARREN, Arnetta Burnett 5Y
3309 Piedmont Cv, Memphis TN 38115-0643
WARREN, Ashley SR
6490 Kirby Woods Dr, Memphis TN 38119-6402
WARREN, Blake Edward SR
11590 Macon, Eads TN 38028-9734
WARREN, Brittany Rene' SD
4610 Harvest Valley Dr, Memphis TN 38128-1594
WARREN, Bryant Micheal SR
139 Modder Ave, Memphis TN 38109-1817
WARREN, Charniece LaJoy JR
8136 Meadow Vale Dr, Memphis TN 38125-3209
WARREN, Chiquita R SR
5384 Solitaire Way, Memphis TN 38109-6390
WARREN, Christina Aileen JR
6789 Abelia Hill Cv, Bartlett TN 38135-1635
WARREN, Danielle Darquese SD
PO Box 2445, West Memphis AR 72303-2445
WARREN, Daphne Dominique Diane GR
5060 Fair Elms Cv **345-6310**
Memphis TN 38118-7612
WARREN, Doris A GR
1400 Highway 18 S ..... **(731) 764-6232**
Grand Jct TN 38039-5512
WARREN, Heather Denise FR
12022 Misty Trl, Arlington TN 38002-9875
WARREN, Jennifer Brooke GR
4278 Edmonton St, Horn Lake MS 38637-7336
WARREN, Jennifer Marie SO
786 Pryor Rd, Drummonds TN 38023-7008
WARREN, Jeremy D SR
2009 Covington Dr, North Little Rock AR 72116-4908
WARREN, Jessica Renee FR
214 Murphree Ave, Waverly TN 37185-1830
WARREN, Michael Keith SO
566 Hollerman Ln, Gallatin TN 37066-4841
WARREN, Nkenga K JR
4119 N Buford Ellington Dr, Memphis TN 38111-7407
WARREN, Robin Eugene P1
3491 Eastline Dr Apt 5, Memphis TN 38128-2832
WARREN, Sara Christian SR
7001 Sunset Pl, Germantown TN 38138-4514
WARREN, Sidney Christopher SR
2483 Lasonya Ln, Horn Lake MS 38637-1372
WARREN, Tawanda Denise SR
1852 Leyton Cv, Memphis TN 38127-3927
WARREN, Travon Marcelle SD
3316 Duncan Williams Rd, Memphis TN 38119-8112
WASH, Matthew Brian SD
6986 Stout Rd, Memphis TN 38119-8525
WASHBURN, Rachel Anne SD
11625 Spring Manor Ln, Eads TN 38028-9772
WASHBURN, Thomas SD
6736 Elmore Woods Ln, Memphis TN 38134-4751
WASHINGTON, Anita Coburn SR
463 Parkdale Dr, Memphis TN 38109-5527
WASHINGTON, Anthony Maurice SR
771 Pawnee Ave, Memphis TN 38109-5024
WASHINGTON, Ashley C JR
6657 Raner Cv, Arlington TN 38002-5756
WASHINGTON, Ashley Carmel SD
7310 Double Springs Cv, Memphis TN 38125-3047
WASHINGTON, Bria Chevese FR
1034 Haledale Rd, Memphis TN 38116-7041
WASHINGTON, Candice Renee SD
7103 Show Boat Ln, Cordova TN 38018-2813
WASHINGTON, Christopher Douglas Ward SR
6129 Eyrie Dr Apt 94, Memphis TN 38115-1054
WASHINGTON, Courtney FR
7310 Double Springs Cv, Memphis TN 38125-3047
WASHINGTON, Courtney Dominique SD
5011 Boeingshire Dr, Memphis TN 38116-8603
WASHINGTON, Daniel Allen GR
9519 Morning Woods Dr S, Cordova TN 38016-4794
WASHINGTON, Edwina T D1
8307 Walnut Trail Cv **678-2307**
Cordova TN 38018-6762
WASHINGTON, Janice Marie GR
PO Box 751072, Memphis TN 38175-1072
WASHINGTON, Keuena Lasha FR
1165 Burnett Mills Rd, Bolivar TN 38008-3753
WASHINGTON, LaSonya Onetra GR
3906 Tall Birch Cv, Memphis TN 38115-5227
WASHINGTON, Lindsey Ann SR
1868 New Riverdale Rd, Germantown TN 38138-2604
WASHINGTON, Lindsey Monique FR
97 Dover Ave, Memphis TN 38106-5219
WASHINGTON, Marques D SR
4632 Kassell Rd, Memphis TN 38116-7023
WASHINGTON, Marquez Antonio SD
2241 Meadow Glade Ln Apt 3,
Memphis TN 38134-9706
WASHINGTON, Marquita L 5Y
5052 Holly Ridge Dr, Memphis TN 38118-1720
WASHINGTON, Melanie Lee 5Y
3207 Alta Rd, Memphis TN 38109-3202
WASHINGTON, Mysti R SR
1180 James St, Memphis TN 38106-3430
WASHINGTON, Paris J JR
4778 Kassell Cv, Memphis TN 38116-7066
WASHINGTON, Shyann K SO
3901 Marshall Rd, Munford TN 38058-7325
WASHINGTON, Tanika SR
543 Watson Rd, Byhalia MS 38611-7238
WASHINGTON, Tiera Chanel JR
1034 Haledale Rd, Memphis TN 38116-7041
WASHINGTON, Tieriney SD
55 W Trigg Ave, Memphis TN 38106-2604
WASHINGTON, Toni Angela GR
3525 Philsdale Ave, Memphis TN 38111-5450
WASHINGTON, Trinika Ronchelle JR
5009 Lochinvar Rd, Memphis TN 38116-7943
WASHINGTON, Tyra Nicole SR
1387 Central Ave Apt 113, Memphis TN 38104-4880
WASHINGTON, Undra L FR
9941 Paddle Wheel Dr Apt 102,
Cordova TN 38016-7156
WASHINGTON, Veronica Rachel SR
3700 Macon Rd, Memphis TN 38122-2201
WASMUND, Allen Edward SR
60 Brockford Dr, Eads TN 38028-3028
WASMUND, Hunter FR
60 Brockford Dr, Eads TN 38028-3028
WASSMER, Matthew William JR
826 Rolling Oaks Ln, Collierville TN 38017-3210
WATANABE, Shinobu GR
2-90-4 Minami Ku Mutsukawa,
Yokohama, Kanagawa 232-0066
WATERBURY, Sara Rebecca FR
223 Brenda Dr, Munford TN 38058-6135
WATERS, Baileigh FR
8938 Magnolia Leaf Cv, Cordova TN 38018-7413
WATERS, Caitlin Tayler SD
3697 Trousdale Ln, Columbia TN 38401-8964
WATERS, Charles Brandon SD
3760 Oak Bark Ln, Bartlett TN 38135-2469
WATERS, Grace Marie JR
4220 Samoa Dr, Hermitage TN 37076-1202
WATERS, Hannah FR
4220 Samoa Dr, Hermitage TN 37076-1202
WATERS, Jeanine Comejo JR
7484 Drew Valley Cv, Bartlett TN 38133-2670
WATERS, Kenyatta Nicole FR
2839 Sage Rd, Memphis TN 38114-3926
WATERS, Michael Andrew FR
4220 Samoa Dr, Hermitage TN 37076-1202
WATHEN, Ashley L GR
918 Harbor Bend Rd, Memphis TN 38103-0816
WATKINS, Allen Keith FR
795 Cooper Creek Rd, Henning TN 38041-6917
WATKINS, Bobby Lee
502 Belvedere Dr, West Memphis AR 72301-1905
WATKINS, Calvin D
PO Box 11083, Memphis TN 38111-0083
WATKINS, Daniel
3262 Cosmic Cir Apt 3, Memphis TN 38115-3206
WATKINS, Davita
1640 Shadowlawn Blvd, Memphis TN 38106-5418
WATKINS, Debra J
PO Box 111, Eads TN 38028-0111
WATKINS, Felicia Lachelle
159 Harris Cv, Collierville TN 38017-2514
WATKINS, Garland A
4438 Don St, Memphis TN 38109-5247
WATKINS, Jessica Maria
1117 Edgewood Ave, Brownsville TN 38012-2311
WATKINS, Jessie James
3220 Sennadale Ln, Nashville TN 37207-2422
WATKINS, Juanita Corday
504 Daugherty St Apt A10, Jackson TN 38301-7272
WATKINS, Karah Lyn
5810 Highway 14, Brighton TN 38011-6666
WATKINS, Katherine Doris
2665 Larch Trail Dr, Bartlett TN 38134-5538
WATKINS, Loie Virginia
2035 Wood Hill Dr, Horn Lake MS 38637-4175
WATKINS, Natarsha Sharese
30 E McKellar Ave, Memphis TN 38109-2325
WATKINS, Sara Elizabeth
PO Box 44, Saulsbury TN 38067-0044
WATKINS, Shelby C
4825 Farris Cir Apt 2, Memphis TN 38109-6822
WATKINS, Sofea Lynn
571 Nonconnah Rd, Memphis TN 38109-2625
WATKINS, Tawanda Marsha'
916 Taylor Merritt Ct, Nashville TN 37209-2447
WATKINS, Taylor
4438 Don St, Memphis TN 38109-5247
WATKINS, Thelma A
PO Box 11083, Memphis TN 38111-0083
WATKINS, Theresa Christine
5983 Prairie Cv, Millington TN 38053-8356
WATKINS, Timothy
93 Hillwood Rd, Collierville TN 38017-2209
WATSON, Andrea Nichole
1277 Old Hickory Rd, Memphis TN 38116-4355
WATSON, Anika
6570 Century Arbor Pl W Apt 10,
Memphis TN 38134-0133
WATSON, Ashley Danielle
4723 Molsonwood Dr, Bartlett TN 38135-1496
WATSON, Audrey Denise
4381 Forest Valley Dr, Memphis TN 38141-6841
WATSON, Austin Dsbern
4723 Molsonwood Dr, Bartlett TN 38135-1496
WATSON, Barbara Ann
9370 Triumph Cir Apt 203, Lakeland TN 38002-5867
WATSON, Brent Alan
1250 Braddeck Dr, Collierville TN 38017-6873
WATSON, Britni Ciera
5372 Meadow Cross Dr, Memphis TN 38141-8316
WATSON, Cameron Michael
3055 Guillory St, Bartlett TN 38134-3479
WATSON, Catherine Josephine
4400 Memorial Dr Apt 3012, Houston TX 77007-7373
WATSON, Christina Desiree'
540 Itawamba Rd, Collierville TN 38017-3397
WATSON, Christine
3161 Duke Ellington Ave Apt 11,
Memphis TN 38115-5702
WATSON, Courtney N
3712 Masonwood Ln, Memphis TN 38116-4012
WATSON, Cris A
6807 River Birch Rd, Memphis TN 38119-5615
WATSON, Cynthia Machelle
6069 Blackbird Dr Apt 144R,
Memphis TN 38115-1346
WATSON, Dania
3615 Cowden Ave, Memphis TN 38111-6016
WATSON, Daniel Deshun
8735 Dexter Rd, Cordova TN 38016-3513
WATSON, Dominique Latrice
632 E Dison Ave Apt 1, Memphis TN 38106-6425
WATSON, Dylan
3055 Guillory St, Bartlett TN 38134-3479
WATSON, Ebony Lynn
3166 Waterscape Cv, Memphis TN 38119-8632
WATSON, Elizabeth Brooke
12119 Preserve Woods Ln, Arlington TN 38002-4595
WATSON, Erica Lynne
1146 Catalina Rd, Memphis TN 38111-5504
WATSON, Gregory Keith
540 Itawamba Rd, Collierville TN 38017-3397
WATSON, Gwendolyn L Jarmon
1334 Dalemere Dr, Nashville TN 37207-1232
WATSON, Harvey Mays
2955 Millers Pond Dr, Memphis TN 38119-8644
WATSON, Jacob Barrett
1678 N Frence Creek Cv, Cordova TN 38016-0658

WATSON, Janice Deniece SR
5203 Denton Cv S, Memphis TN 38125-5738
WATSDN, Jasmine M SD
3806 Dante Ave, Memphis TN 38128-2137
WATSON, John Eldridge SD
1591 Antona Pl, Memphis TN 38106-8201
WATSON, Kelly Nichole JR
9130 Sardis Scotts Hill Rd,
Scotts Hill TN 38374-5185
WATSON, Kelsey Willyse JR
623 Whitesboro Ave, Memphis TN 38109-8611
WATSON, Kenneth SD
1277 Old Hickory Rd, Memphis TN 38116-4355
WATSON, Kristin Arnold GC
1667 Hayne Rd, Memphis TN 38119-6941
WATSDN, Larry Thomas GR
374 Old Nashville Hwy, La Vergne TN 37086-3384
WATSON, Lauren Michele JR
2058 Goodview Dr, Germantown TN 38139-5659
WATSON, Lindsay T GR
1686 Hunters Trace Dr Apt 101,
Memphis TN 38120-4441
WATSON, Mark FR
8828Rivermeadowdrive, Cordova TN 38018
WATSON, Marquette Darnell SR
2979 Estes St, Memphis TN 38115-2813
WATSON, Mitchell P1
203 Sparger Rd, Bristol TN 37620-4144
WATSON, Rachel Marie SR
6975 Forbury Cv, Memphis TN 38119-8506
WATSDN, Robert Dwen GR
PO Box 111081 ..... **67B-BB88**
Memphis TN 38111-1081
WATSON, Robyn K GR
6868 Valley Park Dr, Memphis TN 38115-4332
WATSON, Roy Terrell GR
5118 Banbury Ave, Bartlett TN 38135-2284
WATSON, Ryan Manual JR
5275 Park Ave, Memphis TN 38119-3503
WATSON, Sade` Monique FR
5300 Fieldcrest Ave, Memphis TN 38134-3206
WATSDN, Samantha Kay FR
2604 Crepe Myrtle Dr, Flower Mound TX 75028-3615
WATSON, Schanaque JR
5610 Tulip Tree Dr, Memphis TN 38115-4912
WATSDN, Shannon FR
4361 Oak Royal Dr, Memphis TN 38128-1700
WATSON, Sondra Denise SD
6626 Eastbrook Ln Apt 3, Memphis TN 38134-8138
WATSON, Tarus DeWayne FR
6326 Ridgeline Dr, Memphis TN 38115-3420
WATSON, Veronica FR
3185 Flowering Cherry Ln, Memphis TN 38115-2627
WATT, Brianna SD
4979 Craigmont Dr, Memphis TN 38128-5025
WATTERS, Julia Jeanette D1
1211 E Fork Leatherwood Rd,
Stewart TN 37175-4021
WATTS, Amy Carol GR
312 Headden Dr, Ridgely TN 38080-1628
WATTS, Ashley Blake SR
4301 Woodcrest Dr, Memphis TN 38111-8139
WATTS, Brittney FR
7834 Derby Ln Apt 105, Cordova TN 38018-2230
WATTS, David Christopher FR
4400 Crescent Park Dr, Memphis TN 38141-7214
WATTS, Emily 5Y
2022 Higbee Ave, Memphis TN 38104-5333
WATTS, Jasmine JR
3100 Rainier Dr, Memphis TN 38127-7104
WATTS, Jennifer Marie SR
8910 Forest Breeze Dr, Cordova TN 38018-7685
WATTS, Joe A SR
PO Box 1916, Cordova TN 38088-1916
WATTS, Kevin FR
4301 Woodcrest Dr, Memphis TN 38111-8139
WATTS, Lindsey Anne SR
6975 Wynterhall Dr, Germantown TN 38138-1525
WATTS, Thomas Eugene D1
2367 Dickens Place Dr, Southaven MS 38672-7181
WAUGH, James Edward SR
8927 Timber Trail Cv, Cordova TN 38018-7404
WAUGH, William Piper SR
PO Box 342333, Memphis TN 38184-2333
WAVRA, Joshua Dilland SD
9270 Front Nine Dr Apt 204, Lakeland TN 38002-5841
WAYER, Benjamin FR
1200 E Poplar St, Herrin IL 62948-4013
WAYNE, Christal FR
6055 Fox Ridge Dr, Memphis TN 38115-2732
WAYNE, Emilee M SR
220 Oaks Edge, Oakland TN 38060-4187
WEAKLEY, James Howard GR
4488 E Dearing Rd, Memphis TN 38117-6902
WEAKLEY, Stephanie Gail JR
1997 Randolph Rd, Burlison TN 38015-6053
WEATHERALL, Erica FR
3336 W Willow Wyck Dr, Memphis TN 38118-4932
WEATHERALL, Randall Carson SD
PO Box 95, Humboldt TN 38343-0095

WEATHERFORD, Terry Glenn GR
763 Tracy Rd, Millington TN 38053-1057
WEATHERHOLT, Kermit Lee FR
194 Ezra Emison Rd, Bells TN 38006-4243
WEATHERLY, Jason Kennedy JR
4535 Kingsbrook Rd, Memphis TN 38117-5417
WEATHERLY, Rachel Leah GS
3636 Waynoka Ave, Memphis TN 38111-6115
WEATHERS, Deena Lynette SR
5564 Blossom Ln, Memphis TN 38115-4878
WEATHERS, Thomas Drew SR
5307 Meadow Pointe Dr, Southaven MS 38672-6718
WEATHERSBY, Destiny L FR
4292 Crescent Park Dr, Memphis TN 38141-7212
WEAVER, Ashley Anne SD
9310 Grove Park Cv, Germantown TN 38139-3584
WEAVER, Austin Lancaster JR
9310 Grove Park Cv, Germantown TN 38139-3584
WEAVER, Brittanie SD
274 Faulkner Heights Dr, Atoka TN 38004-6856
WEAVER, Carmen Lindsey D1
1030 S Rembert St, Memphis TN 38104-5625
WEAVER, Carolyn Ann Dawson GR
527 Lodestone Way, Memphis TN 38109-6442
WEAVER, Jacob FR
419 Garland St, Memphis TN 38104-7026
WEAVER, Jada R SR
7363 Easterly Ln, Memphis TN 38125-4117
WEAVER, Jennifer Ruth GR
1056 Goodman St, Memphis TN 38111-6571
WEAVER, Keva Patrice GS
2256 Alameda Ave, Memphis TN 38108-3004
WEAVER, Kevin P GS
4359 Garner Pl, Bartlett TN 38135-1212
WEAVER, Lindsay Erin SR
443 McQuiston Rd, Brighton TN 38011-6827
WEAVER, Robert Charles HS
8402 Poplar Pike, Germantown TN 38138-6230
WEAVER, Trent Belmont FR
4118 Hunting Dr, Hermitage TN 37076-2705
WEAVER, William Bradley JR
1056 Goodman St, Memphis TN 38111-6571
WEBB, Alexandra Elizabeth SD
1162 Whiting St, Memphis TN 38117-5950
WEBB, Andrea Unique 5Y
3585 Wilshire Rd, Memphis TN 38111-5613
WEBB, Annette JR
1917 Cherry Rd **67B-3633**
Memphis TN 38117-7441
WEBB, Ashley M SD
4962 Shifri Ave, Memphis TN 38117-2040
WEBB, Bethany SO
916 W Green Hill Rd, Mc Minnville TN 37110-5504
WEBB, Chandra Latrice JR
3660 Voltaire Ave, Memphis TN 38128-2055
WEBB, Charity A SD
1690 Randolph Pl Apt 9, Memphis TN 38120-8317
WEBB, Crystal FR
1391 Tracy Rd, Millington TN 38053-1071
WEBB, Dante Sentrell SR
3130 Pecan Lake Dr Apt 205,
Memphis TN 38115-0408
WEBB, Dontay L SR
3436 Spottswood Ave, Memphis TN 38111-4238
WEBB, Erin Leigh SR
1970 Causey Ln Apt 202, Cordova TN 38016-3664
WEBB, Evelyn Renee JR
5945 Hickory Meadow Ln Apt 5,
Memphis TN 38115-2678
WEBB, Jesse Benjamin GR
175 Halleck St, Youngstown DH 44505-2519
WEBB, Joshua Tyler SD
337 Featherston Rd, Newbern TN 38059-4039
WEBB, Kierra Kashaelyn HS
4553 Biddlesdon Ln, Memphis TN 38125-3358
WEBB, Kimberly Ternel SR
1928 Westbriar Dr **266-0555**
Cordova TN 38016-5133
WEBB, Larita Rochelle D1
4303 Shadcrest Cv, Memphis TN 38128-1814
WEBB, Mari Katherine GR
916 W Green Hill Rd, Mc Minnville TN 37110-5504
WEBB, Mark Anthony SR
1497 Mississippi Blvd, Memphis TN 38106-5769
WEBB, Matthew L JR
PO Box 41311, Memphis TN 38174-1311
WEBB, Mauricus Terrell SD
259 Maple Valley Dr, Collierville TN 38017-2709
WEBB, Melissa Gipson SR
329 W Peebles Rd, Memphis TN 38109-2732
WEBB, Nehemiah David JR
443 E Norwood Ave, Memphis TN 38106-7115
WEBB, Odis Lee SR
10676 Three Wishes Dr,
Olive Branch MS 38654-8753
WEBB, Shannon Kristin GR
1576 Saddle Chase Cv, Cordova TN 38016-1607
WEBB, Sherron A GS
631 S Graham St, Memphis TN 38111-7509

WEBB, Taylor SD
6058 Masters Woods Cv, Arlington TN 38002-8187
WEBB, Tyler C FR
1225 Cordova Green Dr, Cordova TN 38018-2823
WEBB, Vera Elizabeth SR
2527 Courtney Dr, Memphis TN 38128-4701
WEBB, Zachary Alexander JR
435 N Highland St Apt 7, Memphis TN 38122-4543
WEBB, Zachary T SR
489 Thompson School Rd, Camden TN 38320-6582
WEBB, Zachery FR
2001 Goodhaven Dr, Memphis TN 38116-7605
WEBER, Frank Jason JR
522 Sharon Dr Apt 9, Memphis TN 38122-3900
WEBER, James Brian SD
3748 Shallowhill Dr, Bartlett TN 38135-2326
WEBER, Katherine J JR
1940 Autumndale Cv, Cordova TN 38016-4012
WEBSTER, Betsy Jones GR
267 Arbor Commons Cir Apt 207,
Memphis TN 38120-2689
WEBSTER, Coleathea R JR
1334 Ridgeway St, Memphis TN 38106-4726
WEBSTER, Lashana Rachelle SR
3805 Walden Meadow Dr, Memphis TN 38135-0263
WEBSTER, Lindsey Brooke SO
1318 Arp Central Rd, Ripley TN 38063-6732
WEBSTER, Matthew Lewis SD
1318 Arp Central Rd, Ripley TN 38063-6732
WEBSTER, Scott Alan SD
6005 Pebblehill Dr, Bartlett TN 38135-2323
WEBSTER, Tabitha Lashelle GS
9391 Chartridge Cv, Cordova TN 38016-2386
WEBSTER, Tamakia Renee FR
3244 Foxbriar Dr, Memphis TN 38115-3108
WEDOINGTON, Earvin Jemell SD
1267 Gill Ave, Memphis TN 38106-4901
WEDDINGTON, Sarah Jane GR
3928 Brennan Dr, Memphis TN 38122-3826
WEDOLE, Tanjarae Denise SR
3746 Windermere Rd, Memphis TN 38128-5252
WEOOLE, Yolanda Chanel GR
1315 Palmer St, Dyersburg TN 38024-2816
WEEAMS, Lisa McKinney GR
3037 Walnut Rd **320-3213**
Memphis TN 38128-5307
WEEKLY, DeAubrey Jerome FR
1114 Campbell St, Jackson TN 38301-3556
WEEKS, Derri Denise JR
2415 Twain Ave, Memphis TN 38114-4214
WEEKS, James Lindsey
7726 River Bend Dr **374-0201**
Germantown TN 38138-2232
WEEKS, LaTonya Monique GR
8312 Windsor Ln, Southaven MS 38672-7819
WEEKS, Leslie Lane SP
1451 Killdeer Cv, Cordova TN 38016-5780
WEEKS, Liljuana FR
5146 Vickie Dr, Memphis TN 38109-7373
WEEMS, Catina GR
1640 Dolan Dr, Memphis TN 38116-5202
WEGNER, Karina L GS
842 N Parkway Apt E7, Jackson TN 38305-3025
WEIGEL, Brian David GR
3545 Lynchburg St, Memphis TN 38135-8214
WEIL, Joshua C SR
2229 Riverdale Rd, Germantown TN 38138-4521
WEINMAN, Lauren FR
7936 Gayle Ln, Germantown TN 38138-2329
WEINSTEIN, Deborah S
5544 Walnut Grove Rd, Memphis TN 38120-1956
WEINTRAUB, James C P1
9190 Rocky Hills Dr, Cordova TN 38018-6525
WEINTRAUB, Joe D D1
9190 Rocky Hills Dr, Cordova TN 38018-6525
WEIR, Alva B GR
9496 Plantation Way Ln,
Germantown TN 38139-5600
WEISS, Michael David JR
1109 Natchez Pt Apt 139, Memphis TN 38103-0981
WEISS, Sophie Leah HS
6635 Larch Ln, Memphis TN 38119-6609
WELBORN, Thomas Ray SO
8144 Dogwood Villa Dr, Germantown TN 38138-4116
WELCH, Brittaney Shadye JR
8173 Buckhead Ln, Lakeland TN 38002-8946
WELCH, Laurence Robinson SR
448 E Swan Ridge Cir, Memphis TN 38122-4653
WELCH, Vincent Robert FR
3048 Kenneth St, Memphis TN 38128-4917
WELCHER, Tiffany GR
1204 Hibiscus Dr, Clarksville IN 47129-1718
WELLINGTON, Antoine L JR
4732 Kristy Cv, Memphis TN 38118-7233
WELLMAN, Leslie Monique FR
1831 River Dr, Nashville TN 37218-3224
WELLONS, Dalila T JR
160 Windover Rd Apt 4, Memphis TN 38111-6054
WELLS, Amelia Denise SR
4286 Genyth Ave, Memphis TN 38128-3212

WELLS, Ashley Nicole JR
3841 Spottswood Ave, Memphis TN 38111-6739
WELLS, Briana FR
54 Williams Rd, Byhalia MS 38611-8491
WELLS, Ciyadh FR
2536 Burgess St, Murfreesboro TN 37128-6727
WELLS, Cyarra Neeshel SD
2918 Greenwood Ave, Louisville KY 40211-1259
WELLS, Danielle Denise SR
5505 Fog Hollow Ln Apt 201 ..... **624-2738**
Memphis TN 38125-8062
WELLS, Darryl Lamont JR
1872 Britton Ln, Denmark TN 38391-1807
WELLS, Deven Donald SD
6724 Raner Creek Dr, Arlington TN 38002-4801
WELLS, Evelyn Cristina SD
1169 Faxon Ave, Memphis TN 38105-2518
WELLS, Jennifer Laney SR
3167 Sycamore View Rd, Bartlett TN 38134-3449
WELLS, Jonathan Charles SR
3545 Charleswood Ave, Memphis TN 38122-4505
WELLS, Jordan Elayne FR
273 S Bells St, Alamo TN 38001-1924
WELLS, Kanitra Latrese SO
54 Williams Rd, Byhalia MS 38611-8491
WELLS, Katie Roseanne PB
2067 Saintsbury Dr, Collierville TN 38017-7906
WELLS, Lorren Rae GR
6579 Sungate Cir, Bartlett TN 38135-3101
WELLS, Melissa Rachelle JR
5193 Zachery Run Cove, Arlington TN 38002
WELLS, Passion Clesharr SD
3697 Wolf Trail Dr, Memphis TN 38128-2824
WELLS, Rachel Elizabeth 5Y
28707 Water Oak Loop, Ponchatoula LA 70454-8153
WELLS, Risharra FR
6869 Hickory Lake Cv, Memphis TN 38119-8648
WELLS, Sean Michael SR
256 Garland St, Memphis TN 38104-7134
WELLS, Shanetha F JR
2557 Select Ave, Memphis TN 38114-3201
WELLS, Teresa D SR
6504 Willow Brook St, Millington TN 38053-7933
WELLS, Walter Roy FR
1415 Paullus Ave, Memphis TN 38127-6320
WELLS-HAYES, Donna GS
9222 Forest Island Dr N, Collierville TN 38017-3668
WELLS-LONGSHORE, Kaylanirae Leihua SD
7998 Sundown Ln, Bartlett TN 38133-2851
WELSH, Brigid Catherine P1
110 Pinecrest Dr, Union MS 39365-2702
WELSHANS, Vanessa Claire D2
1211 Oak Timber Cir, Collierville TN 38017-9087
WELTLICH, Matt Ryan JR
506 Itawamba Rd, Collierville TN 38017-3396
WEN, Jing D1
625 Brister St Apt 17, Memphis TN 38111-5866
WENDER, Penina K P1
5535 Yates Cv, Memphis TN 38120-2409
WERABE, Christian Safari FR
4493 Rodney Rd, Memphis TN 38116-7246
WEROOFA, Daniel Mamushet GS
8031 Sunny Creek Dr, Germantown TN 38138-2340
WERKHOVEN, Kristi FR
11178 Ewe Turn Dr, Arlington TN 38002-4129
WERKHOVEN, Regina Marie JR
11178 Ewe Turn Dr, Arlington TN 38002-4129
WERNE, Shannon Davis JR
3536 Spottswood Ave, Memphis TN 38111-5817
WERNER, Phillip S SR
5318 Timmons Ave, Memphis TN 38119-6954
WESBERRY, Annie Davis SR
2675 Meadow Hill Cv, Germantown TN 38138-6148
WESBERRY, Elizabeth Dabbs GR
6500 S Dak Shadows Cir, Memphis TN 38119-5406
WESBY, John Wesley SR
4229 Kenosha Rd, Memphis TN 38118-2908
WESLEY, Alexis Lynne FR
11652 Vantage Vista Pl NW,
Silverdale WA 98383-7804
WESLEY, Jackallisa Iissue JR
3333 Bowen Ave, Memphis TN 38122-3143
WESLEY, LaKeisha FR
4115 Cochese Rd, Memphis TN 38118-2140
WESLEY, Rajeeni Ann JR
829 Saxon Ave, Memphis TN 38126-6607
WESLEY, Terence Shonte' SR
829 Saxon Ave, Memphis TN 38126-6607
WESSELS, Stephanie L SD
5720 Lancaster Dr, Olive Branch MS 38654-9321
WESSON, Kendrick Morgan FR
355 E Raines Rd, Memphis TN 38109-8300
WEST, Abigail Marie SR
733 Watson St, Memphis TN 38111-7549
WEST, Allen Hale JR
289 N Watkins St, Memphis TN 38104-7103
WEST, Andre J JR
400 Beechwood Cv, Marion AR 72364-2351
WEST, Andrew Pierce JR
3121 N Red Banks Rd, Red Banks MS 38661-9676

FIRST SOUTH FINANCIAL
TIGER BANKING CENTER
(901) 678-4040 • www.firstsouth.com • 209 Rawlins Service Court (Above The Campus Bookstore)
Free Checking For Students, Faculty And Staff • Free Internet Banking • No Minimum Balance, No Monthly Fee • Unlimited Transactions • Free Tiger Debit Card

WEST, Ariel Camille JR
9365 Forest Wind Cv, Collierville TN 38017-3367
WEST, Ashley Lavette JR
625 Eva St, Memphis TN 38112-1800
WEST, Audrie Nicole SR
98 Fern Valley Rd, Brandon MS 39042-2114
WEST, Ayana Gabrielle SR
9365 Forest Wind Cv, Collierville TN 38017-3367
WEST, Brooke FR
982 Beaver Rd, Munford TN 38058-6124
WEST, DaDuanya Tanishia FR
205 Mattawoman Way, Accokeek MD 20607-3424
WEST, Emily Jane GR
136 Laird Rd, Nashville TN 37205-3242
WEST, Erica GR
3906 Philsdale Ave, Memphis TN 38111-6412
WEST, Erin Leigh SR
908 Dover Rd, West Memphis AR 72301-1841
WEST, Haydn FR
100 Sherry Dr, Jackson TN 38301-0906
WEST, Janea Elizabeth SR
301 Frog Jump Rd, Brighton TN 38011-6609
WEST, Kurtricia Leniece SD
5997 Fox Ridge Dr, Memphis TN 38115-2637
WEST, Landon Scott SD
202 Delta Dr, Marion AR 72364-2600
WEST, Laundon D FR
945 Twinkletown Rd, Memphis TN 38116-3103
WEST, Rachel Leigh SR
8885 Burnt Pines Dr Apt 103,
Memphis TN 38125-2781
WEST, Remuires Arkeeveus FR
2007 Janis Dr, Memphis TN 38116-7679
WEST, Terrell Lee FR
166 Poplar Ave, Memphis TN 38103-1916
WEST, Turner Watkins SR
2779 Dakleigh Ln, Germantown TN 38138-7300
WESTBROOK, Amber Shemill FR
6035 Carters Bluff Dr, Arlington TN 38002-5356
WESTBRDOK, Sherrell Renee JR
4145 Ravenwood Park W, Horn Lake MS 38637-2690
WESTBY, Samantha GR
1417 Hartrey Ave, Evanston IL 60201-3923
WESTBY-GIBSON, Karen Janean D1
1453 Arcastle Loop S, Southaven MS 38671-9022
WESTERMAN, Michael B SR
2531 Old Dutch Way, Memphis TN 38133-5010
WESTMORELAND, Brittany Brena SR
809 Alexa Dr, Memphis TN 38116-7141
WESTMORELAND, Michael Harold D1
3508 Barwood Cir **678-3532**
Memphis TN 38122-4503
WESTON, Drew FR
170 W Main St, Munford TN 38058-6056
WESTON, Frederick C SD
170 W Main St, Munford TN 38058-6056
WESTPHAL, Christian Ulrich SR
2110 Lee Pl, Memphis TN 38104-2804
WETER, James Jason 5Y
222 Stonewall St, Memphis TN 38112-5158
WETTERER, Meghan Lori SR
526 Eastbourne Pl, Memphis TN 38117-3643
WHALEY, Joseph Ryan SR
202 Hartman Ln, Greeneville TN 37743-7555
WHALEY, Lauren E JR
3313 Hulon St, Bartlett TN 38134-3303
WHARTON, Joshua Lee SR
5270 Star Landing Rd,
Lake Cormorant MS 38641-9488
WHEAT, Christopher Newman GC
4932 Sullivan Woods Cv, Memphis TN 38117-2011
WHEAT, Doris H D1
4890 Pinefrost Cv, Memphis TN 38125-3375
WHEATLEY, Jonathan J SR
5190 Twin Woods Ave, Memphis TN 38134-5331
WHEATLEY, Rachel FR
2406 Doe Run Ln, Bartlett TN 38134-5710
WHEELER, Billy Patrick SD
468 Lookout Dr, Eads TN 38028-9737
WHEELER, Charlene McCormick GS
12266 Dil Field Ln, Arlington TN 38002-8776
WHEELER, Christopher GR
131 Shadow Ridge Dr, Jackson TN 38305-8563
WHEELER, Edward W D2
2019 Chickadee Dr, Milan TN 38358-5567
WHEELER, Felicia R JR
3309 Charlotte Rd, Memphis TN 38109-2815
WHEELER, Jacob Hiram GR
130 S Front St Apt 625, Memphis TN 3B103-3641
WHEELER, Jarred A SR
1010 Harmon Dr, Atoka TN 38004-7153
WHEELER, Joshua Cain GR
708 Lena Dr, Marion AR 72364-9029
WHEELER, Kinecia FR
5372 Ivanhoe Forest Cv, Memphis TN 38141-0501
WHEELER, Lura Inman FR
6001 Nordstrom Cv, Bartlett TN 38135-2386
WHEELER, Malorie Janine SR
299 Summerwood Ave, Memphis TN 38109-6737
WHEELER, Micah Dane GR
41 N Ashlawn Rd, Memphis TN 38112-4306
WHEELER, Michael Patrick FR
11472 Long Rd, Arlington TN 38002-9774
WHEELER, Samantha FR
100 Patricia Ln, Millington TN 38053-0856
WHEELER, Vanessa Deonne GR
3108 Dverbrook Dr, Memphis TN 38128-4613
WHEETLEY, Nicole Desiree GR
3296 Glenhill Ln, Lakeland TN 38002-8224
WHICKER, Kristina Marie GR
8061 Sandywood Ln, Bartlett TN 38133-2857
WHIDDEN, Matthew David JR
883 Crosswinds Way, Collierville TN 38017-8601
WHISENANT, Ashleigh Ann FR
911 Valley Dr, Attalla AL 35954-8583
WHITAKER, Anna SD
279 Copper Creek Dr, Jackson TN 38305-5719
WHITAKER, Benjamin FR
768 E Prescott Cir, Memphis TN 38111-4219
WHITAKER, John A SO
7033 Fellsway Cv, Memphis TN 38119-8735
WHITAKER, Kristen Nicole SR
Rd, 8010 Collierville Arlington Rd,
Arlington TN 38002-4096
WHITAKER, Marsalas Dewitt SD
406 Rutherford Ln, Columbia TN 38401-7010
WHITAKER, Michael FR
406 Rutherford Ln, Columbia TN 38401-7010
WHITAKER, Nicole Alexis SR
55 Jerry Cir, Atoka TN 38004-7193
WHITAKER, Rosalyn Denise SR
127 W Viking Dr, Cordova TN 38018-7262
WHITE, Alayne Stewart GR
712 Huntindon Rd, Hattiesburg MS 39402-2325
WHITE, Alexandra Danielle SD
3936 Gila Dr, Memphis TN 38135-9205
WHITE, Alfe Fransha GR
5418 Meadowbriar Trl, Memphis TN 38125-4337
WHITE, Andrew Michael JR
9569 Stuart St, Olive Branch MS 38654-2616
WHITE, Anthony FR
3936 Balfour St, Memphis TN 38127-3941
WHITE, Anthony Ryan JR
1703 SE Sunrise St, Bentonville AR 72712-6932
WHITE, Bobby L D1
5339 Brookwater Cv S, Memphis TN 38125-4320
WHITE, Brandon Elijah P1
51 Kenway St, Cookeville TN 38501-1062
WHITE, Bria Shandell FR
4024 Arrowhead Rd, Memphis TN 38118-2146
WHITE, Brittany Nicole HS
9384 Laurel Hill Dr, Lakeland TN 38002-4910
WHITE, Bryn SD
2481 Crescent Glen Cir Apt 204,
Memphis TN 38133-8026
WHITE, Candace B JR
3061 Wickham Dr, Memphis TN 38118-6776
WHITE, Charlene Connell D1
222 Pitts Rd, Friendship TN 38034-3063
WHITE, Christopher A SR
8091 Pine Arbor Ln Apt 201, Cordova TN 38018-6780
WHITE, Christopher L SR
3680 Lakehurst Dr, Memphis TN 38128-3728
WHITE, Christy D SO
7381 Barnstable Rd, Memphis TN 38125-2712
WHITE, Claire Alexandre GR
106 Harbor Village Dr Apt 201,
Memphis TN 38103-5876
WHITE, Corey Ashton JR
7490 Dvercreek Ln, Bartlett TN 38133-2602
WHITE, Cortney N SD
4107 Cohasset Cv, Memphis TN 38125-3003
WHITE, Courtenay Tylane D1
30 Riverview Dr E Apt 201, Memphis TN 38103-4771
WHITE, Cydney Nicole HS
94 Eagle Glade Cv, Cordova TN 38018-7764
WHITE, D Shun FR
4277 Willow Park Dr, Memphis TN 38141-7143
WHITE, Danielle FR
3499 Knight Rd Apt 5, Memphis TN 38118-5128
WHITE, Danielle Nicole SR
36 Sandalwood Cv, Jackson TN 38305-1803
WHITE, David Allen SD
1517 Court Ave Apt 201, Memphis TN 38104-7404
WHITE, David Fred JR
7811 Lipscomb Dr, Memphis TN 38125-2864
WHITE, David O'Neal JR
8747 Cherry Spring Dr **366-6976**
Cordova TN 3B016-B434
WHITE, Dewayne Darius HS
515 Williams Ave, Memphis TN 3B126-5525
WHITE, Dylan GR
960 S Cox St Apt 1, Memphis TN 38104-5800
WHITE, Emily Elizabeth JR
9370 Barley Mills Rd, Lakeland TN 38002-8139
WHITE, Falon Nicole JR
10557 S Ashglen Cir, Collierville TN 38017-3660
WHITE, Glenn Lee SO
5773 Bobbitt Dr, Bartlett TN 3B134-3305
WHITE, Ian FR
3420 Clarke Rd, Memphis TN 38115-3523
WHITE, Jaleen Darrell FR
7790 Thunderstone Cir E, Memphis TN 38125-3105
WHITE, James Lewis SD
8276 Still Daks Cv, Cordova TN 38018-9140
WHITE, Jasmine N FR
1017 Creston Ave, Memphis TN 38127-3713
WHITE, Jayme Allison GS
915 N Madison Row Ct Apt 102,
Collierville TN 38017-7020
WHITE, Jenneaka L SD
6909 Stone Ridge Dr Apt 133,
Memphis TN 38115-5365
WHITE, Jenneice FR
492 Baltimore St, Memphis TN 38111-1564
WHITE, Jennifer Marie FR
2043 W Almadale Ct Apt 201,
Collierville TN 38017-7821
WHITE, Jerald James SR
2498 Treasure Dr **678-2277**
Holly Springs MS 38635-8223
WHITE, Jessica Grace SR
4939 Barrington Cv, Memphis TN 38125-3701
WHITE, Jhanae D GR
2615 Saint Elmo Ave, Memphis TN 38127-4727
WHITE, Jonathan Blake JR
4939 Barrington Cv, Memphis TN 38125-3701
WHITE, Jonathan E SD
8532 Woodcock Cv, Cordova TN 38018-4338
WHITE, Jordan Craig GR
4040 Price Rd, Moscow TN 38057-6128
WHITE, Joseph Carter FR
6120 Valley Station Dr, Indian Springs AL 35124-3122
WHITE, Julia Claire SR
8285 Sturbridge Way Apt 301,
Cordova TN 38018-8078
WHITE, Julian Paul SR
6151 Frances Wood Dr, Bartlett TN 38135-1679
WHITE, Katie Melinda GR
144 N Belvedere Blvd Apt 11,
Memphis TN 38104-2552
WHITE, Katrina Lynette SR
PO Box 381932, Germantown TN 38183-1932
WHITE, Katrina N JR
4597 Beaver Creek Dr, Mason TN 38049-6795
WHITE, Kelley Anne JR
3574 Cleveland Rd, Hernando MS 38632-9052
WHITE, Kellye Skye SR
1365 Fairway Dr, Saulsbury TN 38067-7117
WHITE, Kendale D2
2524 Shadyside Cv **458-7561**
Memphis TN 38133-5181
WHITE, Kimberly Renee SR
6525 Stone Lake Dr, Bartlett TN 38135-2581
WHITE, Kristianna Anastasia FR
9276 Durhamshire Dr, Cordova TN 38016-2360
WHITE, Kristy Gail GR
3227 Dunsford Way Apt 203,
Memphis TN 38119-3104
WHITE, Linda Joyce 5Y
1280 N Session Ct **678-5712**
Memphis TN 38119-5731
WHITE, Lisa M SD
1278 Vinton Ave Apt 1, Memphis TN 38104-0504
WHITE, Lisa Rebecca GR
6749 Henredon Dr, Memphis TN 38141-8516
WHITE, Maija M FR
8715 Eagle View Dr, Cordova TN 38018-0424
WHITE, Mallory SD
3954 Forest Pointe Way, Arlington TN 38002-9893
WHITE, Manuel S SR
1197 Misty Isle Dr, Memphis TN 38103-8920
WHITE, Martina Nicole PB
3605 Mynders Ave Apt 202, Memphis TN 38111-5975
WHITE, Mary Ann 5Y
7726 Killdeer Ln, Cordova TN 38016-5781
WHITE, Matthew Michael SR
629 Royal Crown Dr, Collierville TN 38017-1743
WHITE, Matthew Tyler GR
12 Hawthorne Dr, Lawrenceburg TN 38464-7039
WHITE, Maya FR
1303 Dogwood Dr, Memphis TN 38111-7215
WHITE, Miranda L JR
370 Fish Ln, Bolivar TN 38008-9525
WHITE, Morgan FR
4974 Ridge Trl, Memphis TN 38109-7228
WHITE, Natalie M FR
1411 Saddle Brook Trl Apt 203,
Cordova TN 3B016-9119
WHITE, Nicholas FR
94B Summer Shade Ln, Memphis TN 38116-4020
WHITE, Nolon Duane FR
5B36 Lake Port Dr, Millington TN 38053-B414
WHITE, Olivia FR
715 Coleherne Rd, Collierville TN 3B017-7322
WHITE, Patricia Ann SD
3744 Durrand Dr Apt 1, Memphis TN 3B118-6242
WHITE, Patricia Renee 5Y
6520 Heatherwood Dr, Memphis TN 3B141-0763
WHITE, Paul
6685 Star Valley Dr, Bartlett TN 38134-2804
WHITE, Robert Wayne
3197 Woodsman Ln, Bartlett TN 38135-3509
WHITE, Roderick Nelson
1287 Cheryl Ct, Clarksville TN 37042-7253
WHITE, Rodney
198 N Pauline St Apt 313, Memphis TN 38105-40
WHITE, Ryan
5300 Dargen Ave, Memphis TN 38118-3513
WHITE, Sabrina Davis
62 E Dunbar Rd, Memphis TN 38109-2802
WHITE, Sandra
1453 Poplar Ridge Dr, Memphis TN 38120-3439
WHITE, Sarah Elizabeth
1087 US Highway 412 E, Jackson TN 38305-9022
WHITE, Shannon Marie
3040 Old Lebanon Dirt Rd,
Mount Juliet TN 37122-3477
WHITE, Shelby Anne
2179 Shady Grove Cv, Hernando MS 38632-2038
WHITE, Shirley A
1540 Ticonderoga Dr **581-3**
Southaven MS 38671-2108
WHITE, Shundra L
578 Eva St **678-8**
Memphis TN 38112-1802
WHITE, Stephanie
88 Mount Ararat Rd, Darden TN 38328-8538
WHITE, Stephen Gregory
1900 Tutwiler Ave **272-1**
Memphis TN 38107-5124
WHITE, Takyah
5312 Stage Rd, Memphis TN 38134-8539
WHITE, Tasmine Ashay
44 W Byfield Dr, Memphis TN 38109-6644
WHITE, Teneshia Brianna
9384 Laurel Hill Dr, Lakeland TN 38002-4910
WHITE, Terina Maria
1258 Cummings St, Memphis TN 38106-3443
WHITE, Terry
6994 McVay Place Dr, Memphis TN 38119-8719
WHITE, Tevin
3311 Park Ave, Memphis TN 38111-4131
WHITE, Thomas Jay
1064 Twin Springs Cv, Cordova TN 38018-6658
WHITE, Thurmeisha
2684 Lowell Ave, Memphis TN 38114-4326
WHITE, Timothy Rashad
3251 Drayton Woods Dr, Memphis TN 38134-321
WHITE, Torrence J
4699 Shira Dr, Arlington TN 38002-5996
WHITE, Tracy Lee
590 S Reese St, Memphis TN 38111-4336
WHITE, Trameciea
1424 Village Dr, West Memphis AR 72301-3934
WHITE, Tyler G
264 Rosemark Rd, Atoka TN 38004-7302
WHITE, Tyress O
3411 Knight Rd, Memphis TN 38118-5104
WHITE, Vernon Charles
758 Echles Ct, Memphis TN 38111-5727
WHITE, William E
8276 Still Daks Cv **678-4**
Cordova TN 38018-9140
WHITE, Zachary Thomas
8640 Brackenbury Cv, Cordova TN 38016-5245
WHITE, Ziara
7335 Nicholas Ln **462-2**
Memphis TN 38125-3728
WHITEHEAD, Ashley Nicole
624 Patterson St, Memphis TN 38111-5810
WHITEHEAD, Carley Danielle
8250 Pleasant Ridge Rd, Arlington TN 38002-9699
WHITEHEAD, Craig M
6600 Alexander Rd, Olive Branch MS 38654-1827
WHITEHEAD, DeAndre
8162 Waterford Cir Apt 206,
Memphis TN 38125-5128
WHITEHEAD, Jessica M
1101 Winsail Dr, Collierville TN 38017-1156
WHITEHEAD, Paul Nakane
5399 Bentley Pl, Memphis TN 38120-1605
WHITEHURST, Deborah Kaye
1860 River Valley Dr **753-0**
Germantown TN 38138-3005
WHITELOW, Linda G
1647 S White Station Rd, Memphis TN 38117-722
WHITESIDE, Jamar Avery
5827 Bedford Loop E, Southaven MS 38672-7536
WHITESIDE, Jameka C
3464 Lamphier Ave, Memphis TN 3B122-3205
WHITESIDE, Jennifer Maria
4510 Timmeron Cv, Bartlett TN 38135-1128
WHITESIDE, Kimberly Lynn
4510 Timmeron Cv, Bartlett TN 38135-112B
WHITESIDE, Lauren Elizabeth
143 Walnut Creek Rd, Cordova TN 38018-4249
WHITESIDE, Lonso Mesiah
4056 Tarrywood Dr, Memphis TN 3B118-B309

WHITFIELD, Angel Camin SO
1594 S Wellington St, Memphis TN 38106-5426
WHITFIELD, Oeneisha Bennietta FR
2841 Baskin St, Memphis TN 38127-7701
WHITFIELD, Margaret Lindsley SR
314 Kimberly Dr, Columbia TN 38401-6908
WHITFIELD-ANDERSON, Tyrin Germein JR
1160 Sledge Ave, Memphis TN 38104-4657
WHITHAM, Corey FR
4983 Springtree Dr, Arlington TN 38002-7426
WHITLEY, Aaron Taylor SR
5594 Shasta Lea Dr, Olive Branch MS 38654-7224
WHITLEY, Ja'Lynn FR
4540 Devan Woods Cv, Arlington TN 38002-7529
WHITLEY, Kanosha FR
492 E Mallory Ave, Memphis TN 38106-7434
WHITLEY, Laura Ellen GR
356 Gale St, Hernando MS 38632-1130
WHITLEY, Patricia Ann GC
1937 Pomona Ave **678-2207**
Memphis TN 38116-9361
WHITLOCK, Aaron Gershon SR
8019 Elmwood Dr, Olive Branch MS 38654-7067
WHITLOCK, Summer Lee Ann HS
4043 Fonta Rd, Ellendale TN 38029
WHITMORE, Charesia FR
453 Jacklyn Ave, Memphis TN 38106-7162
WHITMORE, Oana Lynn 5Y
1009 Echles St, Memphis TN 38111-5637
WHITMORE, Danny L SR
1596 Baltimore St, Memphis TN 38114-3801
WHITMORE, Destiny SO
3364 Hospital Ln, Nashville TN 37218-3018
WHITMORE, Gabrielle FR
2842 Birchfield Dr, Memphis TN 38127-8425
WHITMORE, Wesley FR
2104 Curry Ave, Memphis TN 38108-1317
WHITMORE, Zackary Allen JR
1004 Echles St, Memphis TN 38111-5638
WHITNEY, Ana-Marie FR
369 N White Station Rd, Memphis TN 38117-2122
WHITNEY, Debra Ann JR
2020 Corry Rd, Memphis TN 38106-7302
WHITNEY, Kelsey Leigh SR
35 Redditt Rd, Cordova TN 38018-7742
WHITSITT, Austin David SO
46 Citrus Springs Cv, Jackson TN 38305-0316
WHITSON, Adrienne Elise 5Y
5405 Martin Cv, Olive Branch MS 38654-5953
WHITSON, Jack FR
5405 Martin Cv, Olive Branch MS 38654-5953
WHITTEMORE, Michael O'Neil SO
PO Box 74, Rossville TN 38066-0074
WHITTINGTON, David C SR
4106 Mimosa Hill Ln, Bartlett TN 38135-1654
WHITTINGTON, Joshua Matthew FR
4057 Cypress Hill Cv, Lakeland TN 38002-9204
WHITTINGTON, Justin FR
5920 Wylie St, Arlington TN 38002-3880
WHITWELL, Emmett Lee P1
8300 Mount Joy Rd, Mt Pleasant TN 38474-3207
WHITWORTH, Katina SR
6875 7th Rd, Bartlett TN 38135-2506
WHITWORTH, Noel Bennett SR
1230 Isle Bay Dr, Memphis TN 38103-8955
WIBLE, Ryan Scott O1
465 Ensworth Ct Apt 206, Cordova TN 38018-2217
WICKER, Adam W JR
585 Nelson Dr, Brighton TN 38011-6663
WICKER, Kimberlee Fair GR
110 Running Brook Ln, Oakland TN 38060-3399
WICKS, Christopher Bruce GS
1580 Far Dr, Cordova TN 38016-1643
WICKS, Fredzoderick SO
3314 Powell Ave, Memphis TN 38122-3166
WICKS, Janise Shamel SR
1534 Arbor View Ct Apt 108,
Memphis TN 38134-8855
WICKS, Quinton FR.
2195 Theda Ave, Memphis TN 38127-5733
WICKS, Terrence Andrew SR
7641 Spring Morning Ct, Memphis TN 38125-2841
WIDICK, Lindsey Raschel SR
13957 E Mowers Rd, Kings IL 61068-4566
WIDMAN, Debbie L SR
2323 McIngvale Rd Apt 706 . . . . . **67B-22B7**
Hernando MS 38632-8770
WIDMER, Andrew Joseph HS
7904 Woodleaf Dr, Germantown TN 38138-7151
WIDNER, Hannah E O1
184 Oille Pl, Memphis TN 38111-3408
WIDNER, Heather Nicole SO
6090 Island Forty Rd, Memphis TN 38127-1648
WIEDMAN, Samuel JR
9685 N Houston Oak Dr, Germantown TN 38139-6926
WIELAND, Candace JR
1801 Mizzen Ln, Virginia Beach VA 23454-5911
WIELGOSZ, Elisa Bonita FR
9328 Chimneyrock Blvd, Cordova TN 38016-2316

WIENER, Robert Alan
PO Box 383133, Germantown TN 38183-3133
WIERSMA, Jessica Rae GC
411 Williamsburg Ln, Memphis TN 38117-3622
WIGGINS, Deidra FR
726 Oak St, Newbern TN 38059-1164
WIGGINS, Marcus D1
8600 Beverly Hills Ave NE,
Albuquerque NM 87122-3720
WILBANKS, Aaron B JR
5387 Denwood Ave, Memphis TN 38120-1703
WILBANKS, Brennan Davis SO
5387 Denwood Ave, Memphis TN 38120-1703
WILBANKS, Bryan Dewayne SO
405 Coke Rd, Ramer TN 38367-6290
WILBORN, Lotton S GS
4986 Gertrude Dr **67B-0857**
Memphis TN 38125-5752
WILBOURN, Taffay FR
1040 Latham St, Memphis TN 38106-2108
WILBOURNE, Daniel Clay GR
5890 Fredrick Dr, Southaven MS 38671-7863
WILBUR, Kacie Burbee SR
6871 Sycamore Hill Dr, Bartlett TN 38135-1621
WILBURN, Danielle Janis JR
404 N 36th St, West Memphis AR 72301-3709
WILBURN, Gay Lorene JR
7696 Arapaho St, Millington TN 38053-3234
WILBURN, Matthew C SR
587 Arbor Hollow Cir Apt 307,
Cordova TN 38018-3402
WILCHIE, Shanika Latrice SR
1051 S Cox St, Memphis TN 38104-5813
WILCOX, Brian Keith GS
10020 Drop Seed Cir, Lakeland TN 38002-6016
WILCOX, Laura Elizabeth SO
1554 Harbert Ave, Memphis TN 38104-5033
WILCOX, Luke Andrew FR
1623 Jaybird Rd, Hernando MS 38632-9350
WILCOX, Mary Elizabeth SR
365 S Houston Levee Rd, Eads TN 38028-9715
WILCOX, Morgan Kathleen FR
10020 Drop Seed Cir, Lakeland TN 38002-6016
WILD, Michael Allen SR
176 E Graycrest Ave, Collierville TN 38017-3566
WILDER, Mary Jane GR
672 N Idlewild St, Memphis TN 38107-4515
WILDER, Rachel Elizabeth JR
14364 Harrison Dr, Byhalia MS 38611-7334
WILDERNESS, Tafarris L SR
1546 Arbor View Ct Apt 207,
Memphis TN 38134-8853
WILEMON, Donald Jacob JR
1704 Elk River Dr, Collierville TN 38017-3422
WILES, Eleanor Canon JR
2818 Gailwood Dr, Memphis TN 38134-4369
WILEY, Jasmine SO
5070 Ginger Cir, Memphis TN 38118-2638
WILEY, Medora Nicole FR
6475 Walnut Grove Rd, Horn Lake MS 38637-2022
WILEY, Tabitha Nicole GR
5510 Wood Ridge Cv, Lakeland TN 38002-8478
WILFONG, Bret M 5Y
36 Pebble Creek Cv W, Hernando MS 38632-1299
WILHELM, Cathy Neal GR
4731 All Spice Dr **678-5130**
Memphis TN 38117-4018
WILHELM, Kristina GR
1402 River Bridge Cir Apt 302,
Memphis TN 38103-7913
WILHELM, Shannon Maree GS
574 Arbor Hollow Cir Apt 306,
Cordova TN 38018-8097
WILHITE, Ashley LaFaye SO
1015 Water Lily Trl Apt 104,
Memphis TN 38127-7774
WILHITE, Tiffany SO
9140 Afton Grove Rd, Cordova TN 38018-7504
WILKENS-REED, Anna Aaron SR
4135 Philwood Ave, Memphis TN 38122-3914
WILKENS-REED, Molly FR
4135 Philwood Ave, Memphis TN 38122-3914
WILKERSDN, Angelica Rose FR
4372 Winding Hill Dr, Memphis TN 38128-2344
WILKERSON, Brianna Jenave SO
3432 Kingfisher Dr, Clarksville TN 37042-1520
WILKERSON, Traci Jean SO
4397 Janice Ave, Memphis TN 38122-2144
WILKES, Ashley J FR
675 Oak Hill Rd, Bolivar TN 38008-4150
WILKES, Renisha Princess JR
2747 Merle St, Memphis TN 38118-1626
WILKIE, Jade Lee JR
113 Primo Cir, Marion AR 72364-9034
WILKINS, Amanda Elise SO
7204 Shady Oaks Dr, Bartlett TN 38133-8930
WILKINS, Benjamin Bradley P1
105 Yorktown Rd, Franklin TN 37064-3277
WILKINS, Brandon SR
7915 Ryan Cv Apt 3, Cordova TN 38016-5801

WILKINS, Brittany FR
1060 Woodland Ridge Dr, Cordova TN 38018-3601
WILKINS, Corcarius DeShun HS
2721 Garden Grove Cir Apt 3,
Memphis TN 38128-4783
WILKINS, Erica Nicole JR
2405 Union Ave, Memphis TN 38112-4317
WILKINS, Myra Gail SR
1890 Tahiti Ln, Memphis TN 38117-7422
WILKINS, Ronald R GR
PO Box 754711, Memphis TN 38175-4711
WILKINS, Steve Dwayne SR
3801 Kerston Dr, Memphis TN 38128-6707
WILKINSON, Carlton J SO
1984 Wall St Apt 7, Memphis TN 38134-9661
WILKINSON, Cory Patrick JR
5716 Glenwild Ave, Memphis TN 38119-6023
WILKINSON, Deborah Lynn GR
364 Almond Willow Cv Apt 2,
Collierville TN 38017-3134
WILKINSON, Gloria J GR
125 Faulkner Heights Dr, Atoka TN 38004-6855
WILKINSON, Kimberly FR
408 S Front St Apt 305, Memphis TN 38103-4449
WILKINSON, Sarah Austen SR
88 E Carlos Rd, Memphis TN 38117-3412
WILKINSON, Sarah Jordan SO
1843 Newton Nook, Collierville TN 38017-8812
WILKINSON, Sarah Lyn GR
1420 Fox Trace Dr, Cordova TN 38016-5768
WILKS, Antwan Navagio JR
4157 Oenver Cv, Memphis TN 38127-3339
WILKS, Bryce Cortez JR
6405 Moriah Run Apt 308, Memphis TN 38115-5600
WILKS, Kendra FR
6866 Tawny Cv, Memphis TN 38115-5340
WILL, Kevin David HS
1507 Grayson Cv S, Collierville TN 38017-1396
WILLARD, Allison Bree HS
1616 Courtfield Ln, Collierville TN 38017-3294
WILLARD, Christy Lynn SR
5336 Conifer View Ln, Lakeland TN 38002-4638
WILLARD, Eli HS
537 Six Crowns St, Collierville TN 38017-1717
WILLCOX, Tadd Harrison SR
1045 Timberlake Dr E, Cordova TN 38018-6623
WILLCOX, Taylor Elaine SO
1045 Timberlake Dr E, Cordova TN 38018-6623
WILLCOX, Thomas SO
3901 Spottswood Ave, Memphis TN 38111-6713
WILLETTE, Johanna SO
PO Box 433, 10335 Old Highway 64,
Bolivar TN 38008-3530
WILLIAMS, Abigail Hall SR
15 Quail Rdg, Trenton TN 38382-4000
WILLIAMS, Aimee Elizabeth SR
270 Terry Rd, Somerville TN 38068-5783
WILLIAMS, Alex James JR
6418 Cody Cv, Olive Branch MS 38654-1948
WILLIAMS, Alexander Wray FR
5465 Scarlet Ridge Dr, Arlington TN 38002-7030
WILLIAMS, Alisha R PB
8311 Border Ridge Dr, San Antonio TX 78240-2688
WILLIAMS, Andreanna Marie HS
4009 Orleans Rd, Memphis TN 38116-5421
WILLIAMS, Andrew Cooper SR
2069 N Bridge Dr, Germantown TN 38139-3546
WILLIAMS, Andrew D GR
929 S Cooper St Apt 7, Memphis TN 38104-5607
WILLIAMS, Andrew James GR
3595 Norriswood Ave, Memphis TN 38111-5911
WILLIAMS, Anna Rose FR
1676 Lawrence Ave, Memphis TN 38112-5214
WILLIAMS, Anterika FR
4246 Appian Dr, Memphis TN 38128-1497
WILLIAMS, Anthony DeWayne SO
4363 Springwind Rd, Memphis TN 38141-7058
WILLIAMS, Anthony Norvell D2
2639 Central Ave Apt 04 . . . . . **67B-3532**
Memphis TN 38104-5900
WILLIAMS, Anthony Stephen SO
2069 N Bridge Dr, Germantown TN 38139-3546
WILLIAMS, Anthony Sylvester FR
5145 Walton Lk, Memphis TN 38118-5530
WILLIAMS, Arthella J SR
445 Marlowe Ave, Memphis TN 38109-8109
WILLIAMS, Arthurene Sheryl JR
1574 Sawmill Creek Ln, Cordova TN 38016-7640
WILLIAMS, Ashlee Rene SR
3279 Prince George Cv, Memphis TN 38115-3039
WILLIAMS, Ashlei FR
510 S Highland St Apt 504, Memphis TN 38111-8342
WILLIAMS, Ashleigh Denise HS
2345 Bena Cv, Cordova TN 38016-2319
WILLIAMS, Ashley FR
6491 Amberwood Cv, Memphis TN 38141-8351
WILLIAMS, Ashley A SR
1516 Brownwood Ave, Memphis TN 38116-4404
WILLIAMS, Ashley Kenisha SR
608 Birthstone Ave, Memphis TN 38109-6323

WILLIAMS, Ashley Michele SO
1610 Semmes St, Memphis TN 38114-5150
WILLIAMS, Ashley Michelle SO
4109 Leweir St, Memphis TN 38127-3342
WILLIAMS, Ashley Nicole FR
71 Bailey Woods Ln, Collierville TN 38017-7001
WILLIAMS, Ashley O'Neille JR
PO Box 11292, Memphis TN 38111-0292
WILLIAMS, Ashley Rena FR
1683 Madison Ave, Southaven MS 38671-7351
WILLIAMS, Aubrey Kenneth JR
608 Birthstone Ave, Memphis TN 38109-6323
WILLIAMS, Barton Kirk SR
947 Troy Ave, Oyersburg TN 38024-3240
WILLIAMS, Beaonka FR
8200 Broadford Dr Apt 101, Memphis TN 38125-2969
WILLIAMS, Benjamin FR
2557 Broad Ave, Memphis TN 38112-2613
WILLIAMS, Bennett Jerome SO
1408 Livingston Vernon Rd, Flora MS 39071-9627
WILLIAMS, Bernadette L HS
4982 Boeingshire Cv, Memphis TN 38116-8602
WILLIAMS, Bertram SO
3270 Estes St, Memphis TN 38115-2908
WILLIAMS, Brandi Monique SO
8636 May Orchard Ln, Cordova TN 38018-1040
WILLIAMS, Brandie Nicole JR
1692 Frayser Blvd, Memphis TN 38127-6408
WILLIAMS, Brandon SO
2490 Ayrshire Cv, Memphis TN 38119-7506
WILLIAMS, Brandon Bernard SR
1800 Candy Owens Rd, Moscow TN 38057-8730
WILLIAMS, Brandy Marie SR
10 White Oak Dr, Moscow TN 38057-8460
WILLIAMS, Brenie JR
6944 Rockingham Rd, Memphis TN 38141-7317
WILLIAMS, Brian Anthony JR
4901 Kimball Ave, Memphis TN 38117-6613
WILLIAMS, Brianna SO
6188 Carolot Cv, Memphis TN 38135-6165
WILLIAMS, Brittani Annyce JR
5284 Jeffrey Keith Dr, Arlington TN 38002-5770
WILLIAMS, Brittany FR
1420 Driver St, Memphis TN 38106-4320
WILLIAMS, Brittany Ashford SR
53 Anthony St, Brighton TN 38011-6931
WILLIAMS, Brittany N JR
2124 Kirby Pkwy, Memphis TN 38119-6628
WILLIAMS, Brittney FR
246 Delta Rd, Memphis TN 38109-6547
WILLIAMS, Brittney Nashea SR
644 Whiteside Cv, Memphis TN 38109-8618
WILLIAMS, Candice Nicole FR
7900 Collins Wood Cv, Memphis TN 38125-3166
WILLIAMS, Carl Bernard SO
6710 Lake Point Cir, Memphis TN 38141-0222
WILLIAMS, Carolyn M GS
5166 Vickie Cv **678-4364**
Memphis TN 38109-7341
WILLIAMS, Casey Elizabeth JR
2035 N Parkway, Jackson TN 38301-3746
WILLIAMS, Casey Inman JR
211 Peebles Dr, Smyrna TN 37167-5735
WILLIAMS, Cassandra Denise Fair GR
31 Wyndelake Cv, Jackson TN 38305-8765
WILLIAMS, Cecilia Deniatt JR
1583 Lanark Ct Apt 243, Memphis TN 38134-8881
WILLIAMS, Chaarity Gennine FR
6536 Birchbrook Ln Apt 4, Memphis TN 38134-7869
WILLIAMS, Charity Gayle FR
879 N Avalon St, Memphis TN 38107-5008
WILLIAMS, Charles Blaine GS
7174 Eastern Ave, Germantown TN 38138-4620
WILLIAMS, Charles Robert JR
355 Tribal Woods Rd, Collierville TN 38017-3403
WILLIAMS, Charles T SR
1789 Tchulahoma Rd, Nesbit MS 38651-8818
WILLIAMS, Chondra Danielle JR
2291 Madison Ave, Memphis TN 38104-3020
WILLIAMS, Christen O'Korya LaTerri FR
590 Uptown Village Cir Apt 103,
Memphis TN 38107-1471
WILLIAMS, Christi Denise HS
5252 Whiteplains Cv, Memphis TN 38116-8431
WILLIAMS, Christian Durell FR
3104 S Wesley Ct, Memphis TN 38119-8701
WILLIAMS, Christian L FR
3652 Outland Rd, Memphis TN 38118-6406
WILLIAMS, Christopher A JR
2069 N Bridge Dr, Germantown TN 38139-3546
WILLIAMS, Christopher Ryan HS
3357 Sycamore View Rd, Memphis TN 38134-3345
WILLIAMS, Ciera Mosha FR
4633 Flamingo Rd, Memphis TN 38117-6141
WILLIAMS, Claude Undra JR
425 Bankston Rd, Nesbit MS 38651-9146
WILLIAMS, Clayton Robert SO
57 Quail Creek Dr, Jackson TN 38305-8867
WILLIAMS, Colette Marie JR
3090 Briarly Ln, Bartlett TN 38135-3520

FIRST SOUTH FINANCIAL
TIGER BANKING CENTER
(901) 678-4040 • www.firstsouth.com • 209 Rawlins Service Court (Above The Campus Bookstore)
Free Checking For Students, Faculty And Staff • Free Internet Banking • No Minimum Balance, No Monthly Fee • Unlimited Transactions • Free Tiger Debit Card

WILLIAMS, Courtney FR
10441 Bentbrooke Dr, Lakeland TN 38002-5728
WILLIAMS, Courtney Jarelle SR
PO Box 1561, West Memphis AR 72303-1561
WILLIAMS, Courtney S SR
726 Dak St, Newbern TN 38059-1164
WILLIAMS, Courtneysha Chaprice SD
646 Stephens Pl, Memphis TN 38126-5709
WILLIAMS, Danelle D'Laine JR
3149 Lamphier Ave, Memphis TN 38112-1523
WILLIAMS, Daniel Edward GR
1850 Peabody Ave, Memphis TN 38104-4021
WILLIAMS, Dante' Maurice GR
325 Mulberry St Apt 101, Memphis TN 38103-4247
WILLIAMS, Darien FR
4769 S Milnor Dr, Memphis TN 38128-4813
WILLIAMS, Darren Redious SD
5620 Sycamore Cv, Horn Lake MS 38637-7001
WILLIAMS, Daryl Andre GS
4217 Brookway St, Memphis TN 38109-8733
WILLIAMS, Decorian Lanier SD
1444 Pope St, Memphis TN 38108-2531
WILLIAMS, Denise Lynnette SR
7218 Cedardale Rd, Olive Branch MS 38654-1310
WILLIAMS, Desmond L SD
1338 S Greer St, Memphis TN 38111-3918
WILLIAMS, Devonna S GS
7614 Ivy Hollow Dr, Memphis TN 38133-5185
WILLIAMS, Dominique FR
3010 Basswood St, Memphis TN 38118-3303
WILLIAMS, Dominique Victoria SD
1050 Eastover Dr Apt D, Mt Pleasant SC 29464-3754
WILLIAMS, Douglas Scott SD
3661 Oak Walk Cv, Bartlett TN 38135-9475
WILLIAMS, Dustin Craig JR
2988 Sharp Top Rd, Palmyra TN 37142-2348
WILLIAMS, Ebone'e Leverne SR
2770 Tugboat Ln Apt 202, Cordova TN 38016-7176
WILLIAMS, Eboni Lashelle SD
2693 Burns Ave, Memphis TN 38114-4911
WILLIAMS, Ebony Martrice SR
1286 Eason Ave **348-0865**
Memphis TN 38116-8927
WILLIAMS, Elisha Kierra SD
3553 Steele St, Memphis TN 38127-5331
WILLIAMS, Elizabeth Hamblin
67 W Walnut Grove Cir, Memphis TN 38117-2213
WILLIAMS, Emily Faith FR
41 Shepherd Ln, Memphis TN 38117-2721
WILLIAMS, Equet FR
3460 Sealy Ave, Memphis TN 38118-8165
WILLIAMS, Eric GR
100 Byram Dr Apt 2B, Byram MS 39272-9390
WILLIAMS, Erica Joynessa JR
5982 Hickory Hill Sq, Memphis TN 38115-3904
WILLIAMS, Ericka Nicole SR
5724 Logan Cv, Arlington TN 38002-5304
WILLIAMS, Evan Andreu P1
5741 Barfield Cir, Memphis TN 38120-2054
WILLIAMS, Forrest Todd SR
7109 Woodridge Ln, Germantown TN 38138-2613
WILLIAMS, Frank Christ SR
1001 Winchell St, West Memphis AR 72301-5234
WILLIAMS, Gabrielle SD
4310 Coral Creek Ln, Memphis TN 38125-3027
WILLIAMS, Geoffrey Scott FR
6729 Duail Hollow Ct Apt 1, Memphis TN 38120-4517
WILLIAMS, Gregesha FR
8849 Campaldino Ave, Cordova TN 38018-3631
WILLIAMS, Gregory S JR
2166 Carrollwood Ln **374-9679**
Cordova TN 38016-4607
WILLIAMS, Hunter Ethan SR
5879 Thunderbird Rd, Arlington TN 38002-8911
WILLIAMS, Iesha Nicole JR
1506 Genesis Cir Apt 103, Memphis TN 38106-5826
WILLIAMS, Isiah FR
4866 Harvest Knoll Ln, Memphis TN 38125-4718
WILLIAMS, Jaclyn Yvette SR
7718 Cross Village Dr, Germantown TN 38138-7029
WILLIAMS, Jacob FR
5879 Thunderbird Rd, Arlington TN 38002-8911
WILLIAMS, James SR
6 S McLean Blvd Apt 810 .....**399-2213**
Memphis TN 38104-3966
WILLIAMS, James Anthony SR
3719 Charleston Sq, Memphis TN 38122-3725
WILLIAMS, James Patrick FR
3 Lochlevin Dr, Munford TN 38058-6253
WILLIAMS, Jamie Lynn SD
10 Hickory Hills Dr, Jackson TN 38305-9466
WILLIAMS, Jan'ta Renee FR
4866 Harvest Knoll Ln, Memphis TN 38125-4718
WILLIAMS, Jasmine FR
4032 Glenalp St, Memphis TN 38127-4114
WILLIAMS, Jenina Yvette SR
1320 McMillan St, Memphis TN 38106-4512
WILLIAMS, Jennifer Moore GR
2724 Hunters Forest Dr, Germantown TN 38138-6270
WILLIAMS, Jeremy A JR
1024 N Barksdale St, Memphis TN 38107-3101
WILLIAMS, Jerry JR
3098 Mount Olive Rd, Memphis TN 38108-1849
WILLIAMS, Jesica Rene D1
1103 Legacy Farm Ct Apt 201,
Collierville TN 38017-8771
WILLIAMS, Jessica Lois SR
4812 Bradfield Run, Memphis TN 38125-3720
WILLIAMS, Jessica Michelle SR
1404 Baywood Cir, West Memphis AR 72301-1859
WILLIAMS, Joah Landon D1
2283 Madison Ave, Memphis TN 38104-3020
WILLIAMS, Jobari Charles FR
4434 Whiteside St, Memphis TN 38109-8614
WILLIAMS, Joe L JR
3444 Sharpe Ave, Memphis TN 38111-5018
WILLIAMS, Jordan T HS
936 S Lauderdale St, Memphis TN 38126-5621
WILLIAMS, Jorian K GR
2975 Sprankle Ave, Memphis TN 38118-1534
WILLIAMS, Joshua SD
2549 Crewe St, Memphis TN 38119-7921
WILLIAMS, Joshua Lee FR
1232 Charles Bryan Rd, Cordova TN 38018-5602
WILLIAMS, Joyce Ann FR
2892 Saint Elmo Ave, Memphis TN 38127-4963
WILLIAMS, Juanita L GR
229 Sunlyn St, Brownsville TN 38012-2635
WILLIAMS, Justin L SR
808 Mimosa Dr, West Memphis AR 72301-6112
WILLIAMS, Karim Alexavier FR
7462 Wintergreen Ln, Cordova TN 38018-1827
WILLIAMS, Karineisha Danielle SD
2795 Whitney Ave, Memphis TN 38127-7466
WILLIAMS, Katelyn Marie SO
5975 Tchulahoma Rd, Southaven MS 38671-9368
WILLIAMS, Kayla Marie JR
1590 Williams Dr, Mason TN 38049-8328
WILLIAMS, Keathen Charles SR
533 Par Dr Apt 11, Marion AR 72364-1667
WILLIAMS, Keesa Mae SD
4697 Bill Knight Rd, Millington TN 38053-2334
WILLIAMS, Kenneth Euegene SD
4477 Harvest Hill Rd, Memphis TN 38141-7609
WILLIAMS, Kerria Kantrice 5Y
4945 Fox Springs Dr, Collierville TN 38017-3792
WILLIAMS, Kevin FR
8898 Travis Dr, Olive Branch MS 38654-3720
WILLIAMS, Kevin Christopher FR
3322 Old Horn Lake Rd, Memphis TN 38109
WILLIAMS, Kevin D FR
1253 Vistaview Cv, Memphis TN 38127-7736
WILLIAMS, Kiera Traniece SD
2607 Sunbury Cir, Memphis TN 38133-5188
WILLIAMS, Kierra Janae FR
4697 Bill Knight Rd, Millington TN 38053-2334
WILLIAMS, Kirstin L 5Y
2075 Finley Rd, Memphis TN 38116-6105
WILLIAMS, Kiuna FR
1525 Parkway View Cir Apt 202,
Memphis TN 38106-3755
WILLIAMS, Kourgee Shequille JR
16 Woodgate Cv, Jackson TN 38305-6652
WILLIAMS, Kristin FR
3619 Allandale Ln, Memphis TN 38111-5604
WILLIAMS, Kyle W JR
425 Bankston Rd, Nesbit MS 38651-9146
WILLIAMS, LaGerra Jenae JR
5345 Egypt Central Rd **292-2008**
Memphis TN 38135-1413
WILLIAMS, Latonia GR
8093 Falcon Dr, Olive Branch MS 38654-5619
WILLIAMS, Latonya Denise 5Y
1800 Candy Owens Rd **877-3211**
Moscow TN 38057-8730
WILLIAMS, LaToya Faye FR
1410 Austin St, Memphis TN 38108-1359
WILLIAMS, LaToya Michelle SR
1387 Central Ave Apt 908, Memphis TN 38104-4852
WILLIAMS, Licear Joan JR
5146 Atkins Dr, Memphis TN 38109-7104
WILLIAMS, Lily Marie Yvonne FR
9013 Johnston St, Cordova TN 38016-3004
WILLIAMS, Lisa W SR
1901 Wall St Apt 4, Memphis TN 38134-9632
WILLIAMS, Lois Elizabeth SO
4504 Princeton Rd, Memphis TN 38117-1716
WILLIAMS, Lonnie D GR
7932 Donnybrook Dr Apt 2 .....**754-7936**
Germantown TN 38138-5018
WILLIAMS, Mallory Carroll SR
7229 Stone Garden Dr, Olive Branch MS 38654-6419
WILLIAMS, Marcel Antonette SR
4544 Lunsford Dr, Memphis TN 38125-3285
WILLIAMS, Marcus Deangelo FR
6103 Pebble Beach Ave, Memphis TN 38115-2704
WILLIAMS, Margaret Ann SD
6064 Mingle Dr, Memphis TN 38115-6235
WILLIAMS, Marietta Lorine FR
3818 Donna Dr, Memphis TN 38127-4433
WILLIAMS, Mario R JR
1605 Glenview Ave, Memphis TN 38106-3800
WILLIAMS, Markel La'undra FR
208 Feezor St, Covington TN 38019-2220
WILLIAMS, Marlon M JR
1100 Tunstall St, Memphis TN 38114-3158
WILLIAMS, Marquel Deandre FR
1606 Rolling Hills Dr, Memphis TN 38127-5409
WILLIAMS, Marquisa Marshae FR
1592 Sunset St, Memphis TN 38108-1859
WILLIAMS, Marquita Lasha GS
7252 Easterly Ln, Memphis TN 38125-4109
WILLIAMS, Mary Claire D1
1749 Glenwood Pl, Memphis TN 38104-5109
WILLIAMS, Maurice GR
2989 Carrington Rd, Memphis TN 38114-3302
WILLIAMS, Maya Anissa HS
9412 Brigstock Cv, Cordova TN 38016-2383
WILLIAMS, Megan Elise SD
4756 Big Horn Dr S, Nesbit MS 38651-9459
WILLIAMS, Melanie M JR
2764 N Lake Shore Dr, Memphis TN 38127-8408
WILLIAMS, Melanie Michelle JR
1584 Monsarrat St, Memphis TN 38109-1629
WILLIAMS, Melinda Kay SR
8605 Sandpoint Dr, Germantown TN 38139-5319
WILLIAMS, Melissa A SR
4409 Hunt Cliff Trce, Memphis TN 38128-1525
WILLIAMS, Melissa Tae GR
660 Promenade Pl Apt 410, Columbia SC 29229-7845
WILLIAMS, Melody Anne GR
203 Brittany Ln, Atoka TN 38004-5106
WILLIAMS, Michael Leon FR
6210 Lake Front Dr, Horn Lake MS 38637-8520
WILLIAMS, Michael Terrell FR
7339 Will Cv, Memphis TN 38125-4281
WILLIAMS, Michelle 5Y
5483 Santa Monica St, Memphis TN 38116-9231
WILLIAMS, Michelle SO
2069 N Bridge Dr, Germantown TN 38139-3546
WILLIAMS, Michelle Marie SO
5175 Fernleaf Ave, Memphis TN 38134-2936
WILLIAMS, Michelle Walker SR
350 E Vista Ridge Mall Dr Apt,
Lewisville TX 75067-4080
WILLIAMS, Miea J GR
2271 Celeste Dr, Memphis TN 38127-4510
WILLIAMS, Mollee Morgan SR
7507 Overlook Dr, Southaven MS 38671-5631
WILLIAMS, Mycha Yvonne GS
8473 Owlswick Ln, Memphis TN 38125-4417
WILLIAMS, Natalie SR
1585 Jackson Ave, Memphis TN 38107-4406
WILLIAMS, Natasha Yvette FR
510 Vance Park Pl Apt 101, Memphis TN 38126-3246
WILLIAMS, Nia FR
3143 Marr Cv, Bartlett TN 38134-3472
WILLIAMS, Nicholas S SR
6674 Monticello Ln, Memphis TN 38115-0635
WILLIAMS, Nicole FR
4254 Argonne St, Memphis TN 38127-3334
WILLIAMS, Nicole JR
352 Casaview, Marion AR 72364-3034
WILLIAMS, Norma Jean JR
3300 Ridgecrest St, Memphis TN 38127-6312
WILLIAMS, Patrick Clayton SR
2907 Green Pastures Cv S,
Germantown TN 38138-7008
WILLIAMS, Pertrina JR
2664 Central Ter, Memphis TN 38111-1614
WILLIAMS, Portia Sheree JR
4512 Queen Sinclair Cir, Millington TN 38053-7104
WILLIAMS, Preston A JR
2985 Woodhills Dr, Memphis TN 38128-5444
WILLIAMS, Queenesha Monique SD
7586 Roundleaf Dr, Memphis TN 38125-5064
WILLIAMS, Quennel Jacquis SD
1903 Nantucket Dr, Memphis TN 38109-6069
WILLIAMS, Rabiah V FR
5986 Little Brook Cir N Apt 10,
Memphis TN 38115-1313
WILLIAMS, Rachel Ann SD
6635 N Watkins Rd, Millington TN 38053-6951
WILLIAMS, Rachel Kay SR
1777 Appling Oaks Cir, Cordova TN 38016-4952
WILLIAMS, Rae Langhorne SR
3687 Bowen Ave, Memphis TN 38122-3457
WILLIAMS, Rakiya LaShun SD
5610 Murff Cv, Memphis TN 38119-7016
WILLIAMS, Rashad FR
1388 Eason Ave, Memphis TN 38116-8929
WILLIAMS, Raven SO
5059 Scenic Pines Ct Apt 3, Memphis TN 38116-8752
WILLIAMS, Ray Edward SR
7099 Markim Dr, Memphis TN 38133-494B
WILLIAMS, Reshunda A SD
3025 Scotland Rd, Memphis TN 3812B-511B
WILLIAMS, Rhonda Rochelle
310 Barkwood Dr, Memphis TN 38109-6710
WILLIAMS, Robert Christopher
3899 Marion Ave, Memphis TN 38111-6747
WILLIAMS, Robert Crockett
3231 Arp Central Rd, Ripley TN 38063-5983
WILLIAMS, Samantha Nicole
8425 Old Elm Cv, Germantown TN 38138-7626
WILLIAMS, Sarah A
340 Venice Cv, Collierville TN 38017-2124
WILLIAMS, Scarlet Lea
4230 Hilldale Ave, Memphis TN 38117-1630
WILLIAMS, Sean Antonio
4942 E Old Farm Rd, Memphis TN 38125-3709
WILLIAMS, Selisa Deshae
1511 Harlem St, Memphis TN 38114-2811
WILLIAMS, Shanice R
5044 Longwood Dr, Memphis TN 38134
WILLIAMS, Sharena Raquel
3322 Old Horn Lake Rd, Memphis TN 38109
WILLIAMS, Shaunte Fason
PO Box 1832, Cordova TN 38088-1832
WILLIAMS, Shawn Michael
212 Amy Cir, Marion AR 72364-3025
WILLIAMS, Sheila L
5165 Windcrest Rd, Memphis TN 38116-8554
WILLIAMS, Shenika Nicole
2400 Fallingwater Ln Apt 207,
Cordova TN 38016-7685
WILLIAMS, Shyanta Lashay
3318 Flower Valley Ave, Memphis TN 38128-1039
WILLIAMS, Stacey Marie
487 N Highland St Apt 7, Memphis TN 38122-457
WILLIAMS, Stephanie
6490 Sandhurst Rd, Horn Lake MS 38637-2084
WILLIAMS, Taelor
1430 Reserve Dr Apt 301, Cordova TN 38016-139
WILLIAMS, Tamara LaTrice
6934 Stone Ridge Dr Apt 73,
Memphis TN 38115-7300
WILLIAMS, Tameka N
2673 Durby Cir, Memphis TN 38114-5426
WILLIAMS, Teja S
3708 Clubview Dr, Memphis TN 38125-2412
WILLIAMS, Temeka Nishell
1991 S Dianne Cir, Memphis TN 38114-3514
WILLIAMS, Terrence T
2454 Corry Rd, Memphis TN 38106-7812
WILLIAMS, Thaddeaus
2763 Gruber Dr, Memphis TN 38127-4821
WILLIAMS, Thomas Charles
175 S Belvedere Blvd, Memphis TN 38104-3824
WILLIAMS, Tiffany Denise
3361 Acree St, Bartlett TN 38134-3557
WILLIAMS, Tiffany M
3917 Isleworth Dr, Memphis TN 38125-2755
WILLIAMS, Timothy E
6366 Newstone Dr Apt 103, Bartlett TN 38135-91
WILLIAMS, Timphany Tangelia
6789 Burlingame Dr, Memphis TN 38141-8518
WILLIAMS, Tolisha Michelle
1282 Halcomb Ln, Memphis TN 38127-7716
WILLIAMS, Trakeia
3210 Longacre Cv, Memphis TN 38134-3134
WILLIAMS, Tranisia Denise
1654 Silver St, Memphis TN 38106-6017
WILLIAMS, Travis
6815 N Landing Way Apt 196,
Memphis TN 38115-4369
WILLIAMS, Tyesha
3545 Macon Rd, Memphis TN 38122-2064
WILLIAMS, Una V
4795 Southern Hill Dr Apt 105,
Memphis TN 38125-5337
WILLIAMS, Veronica Nichole
17382 Romero Pl, Weeki Wachee FL 34614-3708
WILLIAMS, Victoria Anjelica
2794 Madison Ave Apt 2 .....**371-8**
Memphis TN 38111-2047
WILLIAMS, Virginia Lee
365 S Reese St, Memphis TN 38111-4424
WILLIAMS, Walter
3655 N Lloyd Cir, Memphis TN 38108-2039
WILLIAMS, Walter F
6136 Chester St **678-2**
Arlington TN 38002-3800
WILLIAMS, Walter Lane
3731 Firethorne Dr, Memphis TN 38115-4935
WILLIAMS, Walter Lee
136 E Norwood Ave, Memphis TN 38109-2333
WILLIAMS, Wayne Dennis
3529 Given Ave, Memphis TN 38122-3335
WILLIAMS, Whitney
4032 Glenalp St, Memphis TN 38127-4114
WILLIAMS, Whitney Sinclaire
7183 Germantown Trl, Memphis TN 38125-4520
WILLIAMS, Willie Marshall
190 Grant Ln, Mason TN 38049-6522
WILLIAMS, Winter Starr
7183 Germantown Trl, Memphis TN 38125-4520

ILLIAMS, Yolanda Lachelle SR
1950 N Avalon St Apt 42,
West Memphis AR 72301-1660
ILLIAMS, Zachary SR
3384 Kirby Meadows Dr, Memphis TN 38115-4219
ILLIAMS, Zachary Hanks JR
6955 Scepter Cv, Bartlett TN 38135-1625
ILLIAMS BLAKLEY, Timika Z JR
1506 Genesis Cir Apt 103, Memphis TN 38106-5826
ILLIAMS JOHNSON, Angela Lechell 5Y
8156 Green Belt Dr, Memphis TN 38125-4613
ILLIAMS-DENNIS, Timeki Michele GR
6639 Chauncey, Memphis TN 38141-1207
ILLIAMS-GRIFFIN, Sharon Patrice D2
3199 Lammermuir Rd, Memphis TN 38128-2913
LLIAMSON, Amy L GR
4139 Robert Everett Cv, Memphis TN 38111-7426
LLIAMSON, Bradley Stevens JR
6499 Farnell Ave, Bartlett TN 38134-3821
LLIAMSON, Brandon Richardo SR
3392 W Village Grove Pl Apt 2,
Memphis TN 38115-1401
LLIAMSON, Brittany La'Sha SD
3831 Clarion Dr, Bartlett TN 38135-0262
LLIAMSON, Bryant Ian SO
510 S Highland St Apt 407A .....**(479) 452-3000**
Memphis TN 38111-8343
LLIAMSON, Courtney FR
3188 Candy Ln, Burlison TN 38015-7334
LLIAMSON, Jill Paulette D1
671 Echles St, Memphis TN 38111-5701
LLIAMSON, Julian Deon JR
10227 Spruce Grove Ln, Cordova TN 38016-0693
LLIAMSON, Keyshunna FR
97 Commanche Trl, Jackson TN 38305-3423
LLIAMSON, LaTroyal C GS
9938 White Poplar Dr, Olive Branch MS 38654-4449
LLIAMSON, Lewis Cherry SR
5955 Fairwood Ln, Memphis TN 38120-3002
LLIAMSON, Maya C FR
557 Cactus Spur, Killeen TX 76542-5020
LLIAMSON, Rachel Ann JR
1648 Colonial Rd, Memphis TN 38117-6552
LLIAMSON, Rhonda L GR
3365 Sherman Oaks Dr **678-319B**
Germantown TN 38139-4320
LLIAMSON, Shelle Myisha SR
2137 Oak Springs Dr, Cordova TN 38016-5346
LLIFORD, Blake Scott SO
10256 Shrewsbury Run W, Collierville TN 38017-0850
LLIFORD, Leah Cox GS
3202 Central Ave, Memphis TN 38111-3319
LLINGER, Jonathen Andrew JR
127 Buford Rd W, Munford TN 38058-7209
LLINGER, Kayla Danielle SO
127 Buford Rd W, Munford TN 38058-7209
LLINGER, Lance Edward FR
127 Buford Rd W, Munford TN 38058-7209
LLINGHAM, Andrice Dawn JR
1483 N Royal St, Jackson TN 38301-3605
LLINGHAM, Jenna Marie GR
1433 Pine Grove Dr, Collierville TN 38017-1727
LLINGHAM, Pamela Yvonne GS
38 E Fernwood Ave, Memphis TN 38109-2003
LLIS, Alesa Lynn 5Y
1431 Dexter Lake Dr Apt 104,
Cordova TN 38016-5986
LLIS, Alicia Maureen SR
4036 Leech Rd, Memphis TN 38109-4457
LLIS, Amy FR
2525 N Flowering Tree Cv, Bartlett TN 38134-5406
LLIS, Berkeley FR
3570 Redbud Trail Cv, Germantown TN 38139-6412
LLIS, Candace Suzette GR
1665 State Route 22, PO Box 103,
Milledgeville TN 38359-0103
LLIS, Connie Dixon GR
590 Blackankle Dr, Oakland TN 38060-3526
LLIS, Deannha FR
944 Bonita Dr, Memphis TN 38109-8306
LLIS, Dylan Jarett SR
1492 Greystone Oaks Cv S, Arlington TN 38002-7520
LLIS, Ethan SD
7504 Bavarian Dr, Germantown TN 38138-2840
LLIS, Hervest SR
6475 Oak Park Dr, Bartlett TN 38134-7827
LLIS, James D
10089 French Springs Rd .....**(205) 969-0320**
Lakeland TN 38002-8425
LLIS, Kaylee SD
7503 Glen Springs Rd, Drummonds TN 38023-6815
LLIS, Lauren FR
590 Blackankle Dr, Oakland TN 38060-3526
LLIS, Marshay Breanna SO
PO Box 510, Oakland TN 38060-0510
LLIS, Mary Belle GR
The Kentshyre's, 3328 N Broadway St Apt A104,
Knoxville TN 37917-2736
LLIS, Nathaniel Reid JR
8882 Dawnhill Rd, Memphis TN 38135-1609

WILLIS, Patricia A SR
3875 Tamarron Cir Apt 304, Memphis TN 38125-2327
WILLIS, Rachel Dryden SR
5157 Edenshire Ave, Memphis TN 38117-5927
WILLIS, Tamiko Yulanda GS
1900 Stallings Rd, Humboldt TN 38343-1525
WILLIS, Travis Lamarr SR
6981 Poplar Ranch Cv, Walls MS 38680-8504
WILLIS, Whittney Alicia JR
8308 Championship Dr Apt 203,
Memphis TN 38125-0794
WILLIS, Zachary L SD
6688 Willow Break Dr, Bartlett TN 38135-3055
WILLIS, Zachary Matthew FR
6661 E Easeaway Cv, Bartlett TN 38135-1257
WILLS, Anthony GR
1707 Oak Hill Rd, Germantown TN 38138-2506
WILLS, Diana Rose SR
1707 Oak Hill Rd, Germantown TN 38138-2506
WILLS, Joseph W JR
162 Eastland Dr, Memphis TN 38111-6900
WILLS, Karen Anita GS
49 S 4th St Apt 201, Memphis TN 38103-5216
WILLS, Kelly FR
4165 Given Ave, Memphis TN 38122-2502
WILLS, Michael Ross JR
1707 Oak Hill Rd, Germantown TN 38138-2506
WILLS, Patrick FR
162 Eastland Dr, Memphis TN 38111-6900
WILMER, Terrence Damone JR
6869 Cades Brook Dr, Millington TN 38053-4042
WILSON, Abby Loren SR
2639 Central Ave Apt T4, Memphis TN 38104-5953
WILSON, Alyson Luno FR
6325 Dawn Haven Dr, Millington TN 38053-3650
WILSON, Amy K GR
5205 Welchshire Ave, Memphis TN 38117-5905
WILSON, Andre D JR
7871 Fallstone Rd, Memphis TN 38125-3652
WILSON, Anna M GR
5705 Dunwoody Ave, Memphis TN 38120-1841
WILSON, April Alexandria JR
597 N 4th St, Memphis TN 38105-1709
WILSON, April Patrice JR
2974 Miller's Pond Drive, Memphis TN 38119
WILSON, Aquilla Monique SR
310 W Court St, Earle AR 72331-1736
WILSON, Armstrong M JR
925 Oakmont Pl, Memphis TN 38107-4708
WILSON, Ashleigh Wyn SR
4931 Durbin Ave, Memphis TN 38122-4343
WILSON, Ashley Charda FR
1078 Beverly St, Memphis TN 38114-3916
WILSON, Ashley Lauren SR
3846 Marion Ave, Memphis TN 38111-6748
WILSON, Ashley Nicole JR
PO Box 355, Maysville KY 41056-0355
WILSON, Becky Lynn SR
1181 Pallwood Rd, Memphis TN 38122-1743
WILSON, Bradley John JR
6300 Memphis Arlington Rd, Bartlett TN 38135-2497
WILSON, Breanna L JR
4835 Millbranch Rd, Memphis TN 38116-8034
WILSON, Breckyn Ann FR
4613 Stone Grove Dr, Olive Branch MS 38654-1447
WILSON, Brian Michael JR
6038 Pleasant Ridge Rd, Millington TN 38053-8229
WILSON, Brittany Marie JR
6682 Whitten View Ln, Memphis TN 38134-8040
WILSON, Candace R SR
7651 Engleside Cv, Memphis TN 38125-5728
WILSON, Cicely Tenneille D1
475 S Perkins Rd Apt 313 .....**678-2054**
Memphis TN 38117-3957
WILSON, Cynthia V SD
473 King Ridge Dr, Collierville TN 38017-1715
WILSON, Darius Christopher FR
6452 Whispering Ct Apt 203,
Memphis TN 38115-0671
WILSON, Darricka Lynn FR
4115 Cedarwood Cv, Memphis TN 38118-2115
WILSON, Darriyon Breita' SR
6582 Luxury Cv, Bartlett TN 38135-1276
WILSON, Earl FR
3379 Steve Rd Apt 2, Memphis TN 38111-4818
WILSON, Edward DeSean JR
4762 Blackiston Cv, Memphis TN 38109-6116
WILSON, Elijah Brooks FR
205 Rolling Mill Ct, Old Hickory TN 37138-2130
WILSON, Elner K JR
3545 Debby Dr, Memphis TN 38127-5834
WILSON, Erik Christopher FR
1200 Breezy Valley Dr, Cordova TN 38018-6669
WILSON, Esther GR
1617 Balvaird Dr, Lawrenceville GA 30045-3736
WILSON, Evan Michael FR
9469 Plantation Way Ln,
Germantown TN 38139-5605
WILSON, Everett Rashard SD
8820 Fletchers Fork Ct, Cordova TN 38016-5331

WILSON, Felicia A SR
4450 Ashridge Cv, Memphis TN 38141-6884
WILSON, George Benjamin SO
2929 Central Ave, Memphis TN 38111-2405
WILSON, Graham Edward P3
199 Clayton Dr, Helenwood TN 37755-5431
WILSON, Grant Mosher SR
3648 Kearney Ave, Memphis TN 38111-5719
WILSON, Harmony K 5Y
3424 Clearbrook St, Memphis TN 38118-4547
WILSON, Isaac Allen JR
205 Rolling Mill Ct, Old Hickory TN 37138-2130
WILSON, Isaac Philip SD
3025 Trice Pl, Lebanon TN 37087-0244
WILSON, Jacob Clinton JR
7530 Forrest Shadow Ln, Arlington TN 38002-7502
WILSON, James Edward SR
5355 Blue Diamond St **947-7591**
Memphis TN 38109-6523
WILSON, Jasmine Denise FR
3270 Vailview Dr, Nashville TN 37207-2456
WILSON, Jennifer Lorraine SR
7963 Starry Night Dr, El Paso TX 79932-1074
WILSON, Jessica L SR
4391 Kamali Ct, Memphis TN 38128-5715
WILSON, Jody Lynn SR
267 Arbor Commons Cir Apt 205,
Memphis TN 38120-2689
WILSON, John David GR
1900 Nelson Ave, Memphis TN 38114-1726
WILSON, Jon Bradford FR
3064 Americus Dr,
Thompsons Station TN 37179-9609
WILSON, Jonathan FR
4547 Long Creek Rd, Memphis TN 38125-3620
WILSON, Joshua Aaron JR
3225 Tena Rea Cv, Memphis TN 38118-4449
WILSON, Joshua D FR
5992 Hickory Grove Ln, Bartlett TN 38134-5533
WILSON, Julia Dyer
2084 Kirby Rd, Memphis TN 38119-5510
WILSON, Justin FR
8468 Wolf Valley Ln, Bartlett TN 38133-2883
WILSON, Kanieshia Rashae SD
2244 Zanone Ave, Memphis TN 38114-2237
WILSON, Kara Elizabeth JR
2523 Howard Rd, Germantown TN 38138-5716
WILSON, Keenan FR
301 Williamson Pl, Corpus Christi TX 78411-1515
WILSON, Kelsey SP
Rhodes Box 2760, 2000 N Parkway,
Memphis TN 38112-1624
WILSON, Kelsi Layne SD
926 Yorktown Rd, Collierville TN 38017-3534
WILSON, Kerri Jean GR
1610 Old Montezuma Rd, Henderson TN 38340-7846
WILSON, Kierra Michelle FR
7817 Lake Cross Dr E, Memphis TN 38125-2836
WILSON, Kristi Leigh SO
3754 Egypt Central Rd, Memphis TN 38128-1943
WILSON, Kristofer Demario Deshun SR
8649 Highway 70, Arlington TN 38002-7944
WILSON, Laura C GR
8724 Fay Rd, Cordova TN 38018-6406
WILSON, Lawrence E JR
3543 Philsdale Ave, Memphis TN 38111-5450
WILSON, Lee Vance JR
37 Hickory Hollow Dr, Drummonds TN 38023-6805
WILSON, LeMaresa DoVet SR
4547 Long Creek Rd, Memphis TN 38125-3620
WILSON, Leslie Meshelle SD
3581 Marty St, Memphis TN 38109-3807
WILSON, Macon McKenzie JR
8936 E Glendale Ct, Cordova TN 38018-6914
WILSON, Micah Le JR
3405 Patricia Ellen Dr, Bartlett TN 38133-3820
WILSON, Monica R JR
5275 Whitworth Rd, Memphis TN 38116-9008
WILSON, Murphy Scott JR
228 Gobelet Rd Apt C, Medon TN 38356-9182
WILSON, Nakisha Denika 5Y
8459 Palm Springs Dr, Cordova TN 38016-6057
WILSON, Nicholas Kyle SO
7332 Stonegate Blvd, Southaven MS 38671-6066
WILSON, Nikitia S SR
6186 Liberty Estates Dr, Walls MS 38680-8946
WILSON, Nolan FR
4730 Brighton Clopton Rd, Brighton TN 38011-6688
WILSON, Octavia SO
4111 Hartz Dr, Memphis TN 38116-6034
WILSON, Rachel FR
1300 Rain Lake Ln E, Collierville TN 38017-3830
WILSON, Rachel FR
524 S Greer St, Memphis TN 38111-3212
WILSON, Ricky JR
5949 Cottage Hill Dr, Millington TN 38053-8161
WILSON, Robert S SR
2014 Walker Ave, Memphis TN 38104-5652
WILSON, Ryan Christopher JR
4947 Barfield Rd, Memphis TN 38117-2703

WILSON, Sandy V GR
475 S Perkins Rd Apt 313, Memphis TN 38117-3957
WILSON, Sara S SR
7735 Old Village Cv, Germantown TN 38138-5900
WILSON, Sarah FR
423 Jernigan Dr Apt C4, Somerville TN 38068-2131
WILSON, Sarah Caitlyn JR
21 Whispering Pines Dr, Signal Mtn TN 37377-2032
WILSON, Seville Tierra FR
2886 Clearbrook St, Memphis TN 38118-2407
WILSON, Shameka FR
114 Kirk Ave, Memphis TN 38109-1928
WILSON, Shanta N GR
1475 Catherine St, Memphis TN 38111-3805
WILSON, Shelby Louise SD
3330 Chambers Chapel Rd, Lakeland TN 38002-9574
WILSON, Sheree Evette FR
4757 Florian St, Memphis TN 38109-8538
WILSON, Shevita Briana SD
2238 Stephanie Ave, Memphis TN 38127-5731
WILSON, Sonya Kiara FR
4762 Blackiston Cv, Memphis TN 38109-6116
WILSON, Sydney L SD
7979 College Rd, Olive Branch MS 38654-7211
WILSON, Taylor A JR
473 King Ridge Dr, Collierville TN 38017-1715
WILSON, Taylor Elizabeth SD
5005 Ultima Cv, Memphis TN 38125-4774
WILSON, Terez D GR
403 W 22nd St **678-5686**
N Little Rock AR 72114-2101
WILSON, Tommy W JR
1324 Goodbar Ave Rear, Memphis TN 38104-4536
WILSON, Tony Bryan JR
4221 Oak Wind Dr, Memphis TN 38141-7293
WILSON, Trenton DeJuan FR
955 Old Denmark Rd, Jackson TN 38301-9183
WILSON, TyKee Najid SR
PO Box 754575, Memphis TN 38175-4575
WILSON, Valerie Christine JR
5061 Whitehall Ave, Memphis TN 38117-2142
WILSON, Veronica Nicole JR
2723 W Barbara Cir Apt 5, Memphis TN 38128-8022
WILSON, William Frederick SD
391 Beverly Dr, Atoka TN 38004-7804
WILSON, William J GC
2726 New Well Cv, Cordova TN 38016-0360
WIMBERLY, Garrett Waymon JR
7543 Greystone Oaks Ave, Arlington TN 38002-7517
WIMBLEY, Raven Cheree FR
758 Westview Rd, Memphis TN 38109-5668
WIMBLEY, Robert Lee SD
3000 Shadow Green Ln, Lakeland TN 38002-7460
WIMBLEY, Spencer FR
579 Orchard Ave, Memphis TN 38127-1455
WIMBS, Carly Camille SR
1203 Chapel Park Blvd, Cordova TN 38016-1455
WINBERRY, Joseph K GS
1385 Hall Rd, Covington TN 38019-7371
WINBERRY, Lauryn Elizabeth JR
2974 Santa Valley St, Bartlett TN 38133-3949
WINBUSH, Leanedria FR
96 River Heights Dr Apt 302,
Memphis TN 38103-6976
WINBUSH, Randy FR
1466 Far Dr, Cordova TN 38016-1696
WINCHELL, Adam Martin D1
357 Revell Cv, Collierville TN 38017-2121
WINCHELL, Christopher Aaron GR
3225 Oak Manor Dr, Germantown TN 38138-8237
WINCHESTER, Graham Lee SR
692 Sanga Creek Rd, Cordova TN 38018-6577
WINOERS, Molly Kathrine SD
504 W Walnut St, Boonville IN 47601-1766
WINDHAM, Carmon FR
4239 Carmen Sq Dr, Memphis TN 38125
WINDING, Jameccia N GR
507 N 5th St, Memphis TN 38105-1803
WINDING, LaTara Nicole SR
PO Box 770411, Memphis TN 38177-0411
WINOON, Kenneth J FR
4285 Lark Valley Ln Apt 105,
Memphis TN 38135-5210
WINDOWS, Alisha D FR
6403 Whispering Ln S Apt 1,
Memphis TN 38115-0686
WINEMAN, Rebekah Doe JR
20446 Fewins Rd, Interlochen MI 49643-9200
WINFIELD, Kandice Danielle SR
1063 McEvers Rd, Memphis TN 38111-6579
WINFIELD, Kendra Latreice JR
4397 Richwood Pl, Memphis TN 38125-3075
WINFREE, Walter Ryan D1
987 Meda St, Memphis TN 38104-5817
WINFREY, Adrian Nicole JR
20 Dalewood Cv, Jackson TN 38305-4517
WINFREY, Chatuan Lanise SR
2461 Dalebrook Cv, Memphis TN 38127-8318
WINFREY, Countess Virginia SR
4000 Anderson Rd Apt 33, Nashville TN 37217-4726

FIRST SOUTH FINANCIAL
TIGER BANKING CENTER
(901) 678-4040 • www.firstsouth.com • 209 Rawlins Service Court (Above The Campus Bookstore)
Free Checking For Students, Faculty And Staff • Free Internet Banking • No Minimum Balance, No Monthly Fee • Unlimited Transactions • Free Tiger Debit Card

WINFREY, Danesha N JR
1105 Ryder Ave, Memphis TN 38106-1838
WINFREY, Dominique FR
1474 E Alcy Rd, Memphis TN 38106-8555
WINFREY, Patience FR
2738 Hickory Villas Dr Apt 3,
Memphis TN 38115-1114
WINFREY-PORTER, Jeneba G GR
2495 Campus Postal Station, Memphis TN 38152
WINGATE, Lauren A SR
6633 Chauncey, Memphis TN 38141-1207
WINGER, Eric Lawrence SR
1099 Tatum Rd, Memphis TN 38122-2546
WINGETT, James Tyler GR
9221 Ina Cv, Bartlett TN 38133-0914
WINGETT, Matthew Duncan FR
9221 Ina Cv, Bartlett TN 38133-0914
WINGFIELD, Jacob Christopher SR
1216 Oak River Rd, Memphis TN 38120-3323
WINGFIELD, Lesley Morgan GR
267 Pandora St, Memphis TN 38117-2854
WINGO, Talasi Chentell FR
887 Pearce St, Memphis TN 38107-2623
WININGER, Casey Michelle SO
3102 Newmarket Dr, Bartlett TN 38134-3663
WINKEL, Leslie Marie 5Y
1039 Red Fox Cv, Cordova TN 38018-7806
WINKELMAN, Amy Michelle JR
37 Sweetwater Cv, Jackson TN 38305-5729
WINKELMANN, Theresa D GR
9177 Acadia Pl **678-1657**
Cordova TN 38018-7124
WINN, Derek Taylor JR
178 S Barksdale St, Memphis TN 38104-4017
WINROW, Kelvin Lamar JR
3948 Lloyd Rd, Whites Creek TN 37189-9172
WINSETT, Otha FR
4951 Indian Walk Ln, Arlington TN 38002-4848
WINSTEAD, Robert Austin HS
420 Morning Mac Dr, Collierville TN 38017-7129
WINSTON, Symone Shar-Jay SD
358 Bolivar Hwy, Jackson TN 38301-7858
WINSTON, Zenqua V JR
8624 Debbie Kay Ln, Cordova TN 38018-4318
WINTER, Amanda Paige D1
115 Caleb Rd **848-2352**
Dakland TN 38060-5237
WINTER, Bryan R D1
2525 N Flowering Tree Cv, Bartlett TN 38134-5406
WINTERS, Michael R SR
774 Wortham Rd, Atoka TN 38004-7030
WINTERS, Michael T GR
1080 Burnet St, Brookfield WI 53005-6835
WINTERS-HENDERSON, Joyce Maria GR
8 W Emory Rd, Memphis TN 38109-2808
WIRES, Jessica Amanda SO
7150 McVay Rd, Germantown TN 38138-4736
WISCH, Ashley Lucille SD
7797 Deer Trail Ln, Memphis TN 38133-8137
WISE, Antoinette Nasha D1
1360 Reserve Dr Apt 202, Cordova TN 38016-1393
WISE, Casey G GR
6831 Andrews Rd, Bartlett TN 38135-3030
WISE, Elizabeth Carrington JR
2253 Hickory Crest Dr, Memphis TN 38119-6847
WISE, Jeneka FR
4793 Myrlen Way, Memphis TN 38118-6467
WISE, Michael Joseph P8
2597 Oak Manor Dr, Hernando MS 38632-7687
WISE, Virginia Anne P8
179 Brenrich Cv S, Memphis TN 38117-2825
WISEMAN, Brittany JR
4720 Whiteoaks Ln, Arlington TN 38002-9354
WISEMAN, Chandra M SR
4820 Judy Lynn Ave, Memphis TN 38118-2421
WISEMAN, Kiona Nicole SR
1391 Cedar Run Cv, Cordova TN 38016-1618
WISEMAN, Nekeshia Lasha SD
1651 Kilarney Ave, Memphis TN 38116-9040
WISEMAN, Olivia Brenna FR
3457 James Rd, Memphis TN 38128-5316
WISEMAN, Seth Robert SR
3537 Clayphil Ave, Memphis TN 38111-5711
WISHER, Charles Garrett HS
834 Lancelot Ln, Collierville TN 38017-6114
WITCHER, Tyrel Aaron JR
4510 Sandy Cv, Memphis TN 38122-2167
WITHERS, Rochelle SR
5750 French Market Cir S, Memphis TN 38141-6835
WITHERSPOON, Adria Janae HS
9932 Woodland Hills Dr, Cordova TN 38018-6655
WITHERSPOON, Marie Lynette SO
426 Baughn St, Henderson TN 38340-1404
WITHERSPOON, Wesley Arington SR
Apt 103-293, 3780 Old Norcross Rd,
Duluth GA 30096-1740
WITT, Harrison Altman GR
4101 Philwood Ave, Memphis TN 38122-3909
WITT, Hastin Cort HS
265 W Poplar Ave, Collierville TN 38017-2628
WITT, Lauren FR
2778 Oakleigh Ln, Germantown TN 38138-7316
WITT, William Oliver FR
3565 Marietta Blvd, Bartlett TN 38135-2621
WITTE, Dexter Hathaway SP
441 Goodwyn St, Memphis TN 38111-3311
WODAJO, Tesfahun M GS
6424 Whispering Ln S Apt 104,
Memphis TN 38115-0687
WOELFLE, Colin Blake FR
1055 Highway 210 N, Dyersburg TN 38024-8311
WOEMMEL, Clay Andrew D1
4415 Tall Trees Dr **678-2239**
Memphis TN 38117-5419
WOFFORD, Akilah L SD
3808 Belleau St, Memphis TN 38127-4422
WOHLSCHLEGEL, David Lee FR
6265 Ashley Rd, Arlington TN 38002-9618
WOLAVER, Shelby Dawn JR
57 Harbin Rd, Fayetteville TN 37334-6824
WOLCOTT, Daniel M GR
410 McGarity, Kyle TX 78640-5890
WOLCZYK, Mara Leigh JR
6569 Sungate Dr S, Bartlett TN 38135-3105
WOLDEKIOAN, Semere Seyoum SD
5004 Ashland Grove St, Arlington TN 38002-8926
WOLF, David Dean JR
4947 Cuba Millington Rd, Millington TN 38053-1706
WOLF, Julien FR
Hamannstrasse 4, Ratingen 40882
WOLF, Laura M GR
138 Marne St, Memphis TN 38111-3421
WOLFE, Cody Nathaniel FR
408 Cascade Falls Rd, Collierville TN 38017-2344
WOLFE, Craig Marcus JR
537 W Riveredge Dr, Cordova TN 38018-7654
WOLFE, Donovan FR
PO Box 264, PO Box 264, Trezevant TN 38258-0264
WOLFE, Hayley Lyn FR
6176 Aubrey Ranch Dr, Arlington TN 38002-8748
WOLFE, John Robert JR
1527 Howling Dr, Collierville TN 38017-8664
WOLFE, Kayla Alexis SR
595 Brister St Apt 202, Memphis TN 38111-5859
WOLFE, Laura Anne SD
6176 Aubrey Ranch Dr, Arlington TN 38002-8748
WOLFE, Pamela Denise JR
4508 Deerland St, Memphis TN 38109-5656
WOLFE, Rebecca Gatling 5Y
5373 Knollwood Dr .....**(619) 223-1655**
Memphis TN 38119-4932
WOLFE, Tyler Jared GR
385 Holmes Cir, Memphis TN 38111-4411
WOLFORD, Constance Rachel FR
The University Of Memphis, 1610 Campus Postal
Station,
Memphis TN 38152
WOMACK, Amber Elizabeth FR
60 Aston Cross Dr, Eads TN 38028-6233
WOMACK, Mellissa Lachelle GR
730 Patty Ln, Centerton AR 72719-9640
WOMBLE, Brett Lewis GS
499 Philwood Cv, Memphis TN 38122-3917
WOMBOUGH, Sarah E SD
3326 Dawn Dr, Memphis TN 38127-5973
WONG, Angela Dn Yee D1
1025 Bonnie St, Memphis TN 38122-4803
WOOD, Ashley Lauren GS
8745 Citrus Bend Dr, Cordova TN 38018-1473
WOOD, Brandi Nicole JR
750 Rhetts Way, Collierville TN 38017-3504
WOOD, Collin Jo JR
214 Wood Trail Cir, Marion AR 72364-2814
WOOD, Colton Hunter JR
6693 Morning Star Cv, Bartlett TN 38134-1803
WOOD, Cristin B JR
1554 Overton Park Ave, Memphis TN 38112-5137
WOOD, Dalton Warner FR
1027 Hickory Harbor Dr, Gallatin TN 37066-5648
WOOD, Damia D FR
1052 Forrest Ave, Memphis TN 38105-2407
WOOD, David Matt SR
1772 Carlee Dr, Hernando MS 38632-8844
WOOD, Harrison Clay FR
2094 Beckenham Cv, Cordova TN 38016-5238
WOOD, Jackie Michelle JR
7219 Pam Dr, Millington TN 38053-3817
WOOD, James Hunter SD
2094 Beckenham Cv, Cordova TN 38016-5238
WOOD, Joshua David 5Y
582 Watson St, Memphis TN 38111-7527
WOOD, Riply Anne SR
67 Honeysuckle Ln, Atoka TN 38004-7190
WOOD, Sue Ann SR
378 Cherokee Hill Ave, Munford TN 38058-7361
WOODALL, Alicia Brooke GR
369 Haynes St, Memphis TN 38111-1826
WOODALL, Annette Delisha SO
1743 Wildrose St, Memphis TN 38114-6418
WODDALL, Jonathan Franklin D1
884 Sheridan St, Memphis TN 38107-4611
WODDALL, Robert Larry
2924 Bannockburn Rd, Memphis TN 38128-5102
WODDARD, Cali FR
5135 McKellar St, Milan TN 38358-1519
WOODARD, Chequil SR
5553 Elmhurst Ave, Memphis TN 38115-1816
WOODARD, Chereny S GR
6765 Kirby Lawn Cv, Memphis TN 38119-8606
WOODARD, Chloe Elaine SR
3301 Vineyard Haven Pl, Memphis TN 38128-1027
WOODARD, Daniel G SR
3596 Walker Ave Apt 2, Memphis TN 38111-5919
WOODARD, Destiny La'Shay GR
99 N Main St Apt 2505, Memphis TN 38103-5009
WOODARD, Ericka JR
4616 Oak Forest Way Apt 8,
Memphis TN 38118-5220
WDODARD, James Kody JR
2105 Buckskin Ct, Spring Hill TN 37174-3505
WOODARD, Jasmine Sharnel FR
1450 Hindman Ave, Memphis TN 38127-8518
WOODARD, Jena L JR
9175 Chastain Pl, Cordova TN 38018-7126
WOODARD, Kevin Anthony FR
5553 Elmhurst Ave, Memphis TN 38115-1816
WOOOARD, Kevin Demond P3
2121 Poplar Ave Apt 88, Memphis TN 38104-2867
WDDDARD, Makeiba Sade SR
4120 Three Hawks Dr, Olive Branch MS 38654-8568
WDODARD, Marcella Gavin GR
480 Itawamba Rd, Collierville TN 38017-3589
WOODARD, Princess Monique P1
4062 Bordeaux Ridge Cv S, Memphis TN 38125-2664
WOOOARD, Sara SD
9175 Chastain Pl, Cordova TN 38018-7126
WOODBURY, Ashley FR
4121 Friendly Way, Memphis TN 38115-6522
WOOOEN, Janice Louise Tyler SR
2441 Lapaloma St, Memphis TN 38114-5923
WOODEN, Tiffany Tenill GR
1489 Compton Ave, Memphis TN 38106-8207
WODDERS, Erica Denise SR
4761 Ross Rd, Memphis TN 38141-0736
WOODFIELD, Allison Nicole SR
1808 Wood Lane Dr, Olive Branch MS 38654-7495
WOODFORK, Demytrick L JR
51 N Highland St, Memphis TN 38111-4719
WDDDHOUSE, Burl McJames SR
4619 Shaker Cv, Memphis TN 38141-0901
WOODING, Jacob Clinton JR
3060 Meade Lake Rd, Atoka TN 38004-7491
WOODLEY, Rickey Joseph SD
3266 Kimball Ave, Memphis TN 38111-3845
WOOOMAN, Jessica Ann JR
1403 Semmes St, Memphis TN 38114-5143
WOODROOF, Parker Jon D1
1009 Harbor Club Cir W Apt 202,
Memphis TN 38103-5847
WODDRUFF, Candice Dawn 5Y
7983 Cresent Cir, Olive Branch MS 38654-1155
WOODRUFF, Devon Michelle JR
4191 Abelia Hill Dr, Memphis TN 38135-1636
WOODRUFF, Jessica Hope SD
4280 Eastern Cv, Memphis TN 38122-4001
WOODS, Amanda Leigh GR
3767 Shirlwood Ave, Memphis TN 38122-4634
WDODS, Angelica Monique GR
8154 Surrey Cv, Cordova TN 38018-6794
WODDS, April Dawn JR
74 Payne Rd, Bethel Springs TN 38315-4408
WOODS, Ashley J SR
4473 Fairwind Cv, Memphis TN 38125-3562
WODDS, Ashley N SD
4130 Mink Cir, Memphis TN 38111-7110
WOODS, Autumn Victoria HS
1058 Stanhope Rd, Collierville TN 38017-3289
WOODS, Briannah N SD
3290 Standard Dr, Memphis TN 38111-3926
WOODS, Cassandra Lashea FR
324 Midlands Cir, Cordova TN 38018-8124
WOODS, Christian D FR
3691 Bertram Cove, Memphis TN 38118
WDDDS, Crystal Louise JR
2817 Brookview Cv, Memphis TN 38127-4806
WDODS, Daniel L SR
8233 Country Squire Pl Apt 5,
Cordova TN 38018-8088
WDDDS, Darius FR
6330 Berrypick Ln, Memphis TN 38141-7779
WOODS, Deisha J GR
1894 Wall St Apt 2, Memphis TN 38134-9626
WOODS, Emanuel Bruce JR
1176 Wilson St, Memphis TN 38106-3615
WOODS, Jaesha R JR
2883 Clearwood Rd, Memphis TN 38134-4331
WOODS, Karon Adair SP
1042 Colgate Rd, Memphis TN 38106-7920
WOODS, Keeya M
1492 Doris Ave **678-8**
Memphis TN 38106-6016
WOODS, LaKenya R
1269 Raymond St, Memphis TN 38114-3121
WDDDS, Latorrioa G
5609 Pathway Cir, Memphis TN 38115-6003
WOOOS, Layton Edward
8609 Brunswick Rd, Millington TN 38053-4903
WDDDS, Marcus A
111 N Rosewood, Jackson TN 38301-6532
WOODS, Melissa A
7077 Santa Cruz Dr, Bartlett TN 38133-8903
WDDDS, Michael C
9776 Tucker Creek Ln, Cordova TN 38018-7139
WOODS, Olivia Margaret
8486 Farley Ave, Cordova TN 38016-1461
WDODS, Patrick Lee
90 Fendall Dr, Somerville TN 38068-5208
WOOOS, Raquel Nicole
4578 Neely Rd, Memphis TN 38109-5804
WDDDS, Sophia Lynn
7948 Ridgedale Dr, Olive Branch MS 38654-9781
WOODS, Terrell Marquis
2256 Meadow Glade Ln Apt 4,
Memphis TN 38134-9708
WDDDS, Tevis Sean
6099 Vera Ln, Olive Branch MS 38654-6490
WOODS, Toriano Maurice
7568 Bayswest Dr, Memphis TN 38125-5047
WOODS, Vivian Andreka
6791 Birch Run Ln, Memphis TN 38115-5355
WOODS, William Earl
6482 Ambrosia Dr Apt 5304,
San Diego CA 92124-3144
WODDS, Xavier James
4925 Shadowlawn Rd, Arlington TN 38002-9737
WOOOS-CLARK, Gabrielle N
728 S Prescott St, Memphis TN 38111-4217
WOODSDN, Bernita Danielle
3850 Fizer Ave, Memphis TN 38111-6403
WOODSON, Jarvis Lenard
5118 Christopher Ave, Memphis TN 38118-3425
WOODSON, John B
1210 Moss Tree Rd Apt 208,
Germantown TN 38138-1441
WOODSON, Kyo Tona
1665 S Perkins Rd, Memphis TN 38117-6561
WOODSON, Whitney Sharde'
1482 Estacada Way, Cordova TN 38018-5684
WDODWARD, Margaret Elizabeth
1029 Hatton St, Collierville TN 38017-3347
WOOOWARO, Matt Jacob
530 Mountain Lake Dr, Waco TX 76712-3235
WOODWARD, Michael Allen
980 N Barksdale St, Memphis TN 38107-3101
WOODY, Benjamin Neal
3231 Point Hill Cv, Memphis TN 38125-8890
WOODY, John William
348 E Powell Rd, Collierville TN 38017-3509
WOODY, Lauren Elisabeth
3231 Point Hill Cv, Memphis TN 38125-8890
WOODY, Stephen Dennis
6583 Holly Hearth Cv **685-9**
Bartlett TN 38135-5150
WOOLDRIDGE, Donna L
7000 US Highway 70, Bartlett TN 38133-3812
WOOLEY, Alise Erin
4530 Edwin Cv, Horn Lake MS 38637-9342
WOOLEY, Michael Joseph
582 Brinsley Dr, Collierville TN 38017-1600
WOOLLARD, Amber
99 Woodshire Ln, Brighton TN 38011-4108
WOOTEN, Alonzo
4056 Hitchcock Dr, Memphis TN 38128-2105
WOOTEN, Caneshia
8789 Dexter Rd, Cordova TN 38016-4046
WOOTEN, Crystal S
2822 Morning Park Cv, Cordova TN 38016-4724
WOOTEN, Danielle Marsha
3219 Harvester Ln E, Memphis TN 38127-8921
WDDTEN, Ilein Beatrice
315 W Johnson Cir, Memphis TN 38112-4215
WOOTEN, Jolisha
2747 Select Ave, Memphis TN 38114-3335
WOOTEN, Kimberley Sharee
2026 Finley Rd, Memphis TN 38116-6106
WOOTEN, Kristin R
8360 Championship Dr Apt 302,
Memphis TN 38125-0786
WOOTEN, Lindsay Joy
7911 Briarwind Cv, Arlington TN 38002-8952
WODTEN, Moncel D
3865 Brandy Ave, Memphis TN 38128-6721
WDDTEN, Valencia Mychelle
2139 S Wellington St, Memphis TN 38106-7418
WORKMAN, Brandi
3500 Josee Ln, Bartlett TN 38135-2479
WORKMAN, Nicole Lynn
4877 Esty Rd, Arlington TN 38002-5988

ORLES, Sherita Shauntel FR
1457 Haywood Ave, Memphis TN 38127-5305
ORLES, Takindra A SD
2195 E River Trace Dr Apt 3, Memphis TN 38134-2753
ORLEY, 8rian Thomas SR
1395 8rookside Dr, Germantown TN 38138-1803
ORLEY, Christapher Jaycob FR
3795 Highway 200, Huron TN 38345-6913
ORLEY, Eric Roger JR
1395 8rookside Dr, Germantown TN 38138-1803
ORLEY, Michael S 5Y
12252 S Stately Dak Dr, Arlington TN 38002-4556
ORTH, Laura Michelle JR
10295 8ntbrooke Dr, Lakeland TN 38002-5891
ORTHAM, Aimee Marie SR
335 8oulevard Saint Germaine, Marion AR 72364-5018
ORTHAM, Kelly L GR
1385 Trainer Dr, Whiteville TN 38075-7263
ORTHINGTON, Rachel Leah SO
1805 Mignon Ave, Memphis TN 38107-4521
IRTHY, Teffiney Goziem GS
2122 Star Landing Rd, Nesbit MS 38651-8470
IAY, Melissa Michelle JR
3504 Grey 8ark Dr, Memphis TN 38118-8149
IEN, Kyle Deon GS
222 Park Ave, Jackson TN 38301-4314
IICE, Tia FR
1372 Cross Creek Cv, Memphis TN 38125-3225
IIDEN, Rasheed Leshun JR
505 Century Arbor Ln Apt 305, Memphis TN 38134-0130
IGHT, Adam Cameron JR
1514 Aberton Dr, Southaven MS 38672-7174
IGHT, Alan Starke GR
3429 River Tide Dr, Memphis TN 38120-2601
IGHT, Ariel Keara FR
7660 Windsor Pkwy, Memphis TN 38127-8206
IGHT, 8radley Steven SD
761 Duail Crest Dr, Collierville TN 38017-1757
IGHT, 8rittany Nicole FR
1006 Jolly Dr, Memphis TN 38109-7124
IGHT, 8ryan Alan GR
1029 Christoval Cv, 8artlett TN 38133-3989
IGHT, Charles 8rett JR
1326 Creek Valley Dr, Collierville TN 38017-1372
IGHT, Charmaine Elizabeth GR
880 8riarwood Dr, Horn Lake MS 38637-1718
IGHT, Christina FR
174 Sandwick Rd, Memphis TN 38128-4152
IGHT, Constance Denise FR
144 Farmhouse Dr, Memphis TN 38125-4504
IGHT, David Shawn GR
311 Harrison Rd, Murfreesboro TN 37128-5759
IGHT, De'Andre FR
827 Ridgehill Dr, Memphis TN 38141-6840
IGHT, Dewayne Allen GR
890 Herbert Garrett Rd, Cookeville TN 38506-6425
IGHT, Dexter Allen JR
189 Stone Shadows Dr, Memphis TN 38125-4848
IGHT, Diane Cook GR
281 Weiner Rd, Memphis TN 38122-1766
IGHT, Donna Mae SR
943 Clover Hill Dr, 8artlett TN 38135-1711
IGHT, Elizabeth Renae SR
880 8riarwood Dr, Horn Lake MS 38637-1718
IGHT, Eric Dewayne FR
240 Rainey Woods Dr, Memphis TN 38125-3174
IGHT, Errick Marquez SD
249 Clinton Way Ln **370-5321**
ordova TN 38018-6312
IGHT, George SR
15 Wisteria Ln, Atoka TN 38004-5229
IGHT, Jameelah Amal HS
726 Dlds Ave, Memphis TN 38128-4845
IGHT, Jasmine A FR
O 8ox 753998, Memphis TN 38175-3998
IGHT, Jasmine Sade SD
293 Hayfield Ln W, Memphis TN 38141-8357
IGHT, Jennifer SD
11 Capital Way Apt H38, Atoka TN 38004-7968
IGHT, Jessica Ann GR
943 Clover Hill Dr, 8artlett TN 38135-1711
IGHT, John C SD
889 McVay Trail Dr, Memphis TN 38119-8732
IGHT, Jonathan Clifton FR
910 Grosvenor Ave, Memphis TN 38119-7924
IGHT, Joshua Michael JR
568 8ell 8rook Dr, Dlive 8ranch MS 38654-6227
IGHT, Katherine D1
4 Nottoway 8lvd, Memphis TN 38103-4753
IGHT, Kendra Elizabeth JR
881 8rent Cv, Cordova TN 38016-3559
IGHT, Kenneth 8ernard 5Y
236 Deerland St, Memphis TN 38109-5064
IGHT, Keshanna Ann SO
195 Frances Wood Dr, 8artlett TN 38135-1679
IGHT, Kevin SD
363 Kolin Dr, 8aton Rouge LA 70816-4123

WRIGHT, Kobra M FR
5281 Villa Del Rey Dr, Memphis TN 38116-8428
WRIGHT, Laqueisha Katura FR
3799 Kalamath Cv, Memphis TN 38128-5253
WRIGHT, Lena Jeanette SD
9249 Randle Valley Dr, Cordova TN 38018-7726
WRIGHT, Machal FR
1375 Hope St, Memphis TN 38111-5113
WRIGHT, Marilynn Ann FR
206 Pw Reed Dr, Munford TN 38058-6593
WRIGHT, Markio FR
2229 Charjean Rd, Memphis TN 38114-6104
WRIGHT, Mary K SR
3627 Waynoka Ave, Memphis TN 38111-6111
WRIGHT, Maryam Asiya JR
4726 Dlds Ave, Memphis TN 38128-4845
WRIGHT, Melissa Rae SD
156 Rae Dr, Munford TN 38058-4696
WRIGHT, Michael Alexander JR
2023 8ensonwood Dr, Germantown TN 38138-4001
WRIGHT, Mitchell SO
5910 Grosvenor Ave, Memphis TN 38119-7924
WRIGHT, NaShun Shanteal SO
4866 8errydale Ave, Memphis TN 38118-3354
WRIGHT, Natasha FR
3558 Kirby Terrace Dr, Memphis TN 38115-4412
WRIGHT, Paul Michael SR
8823 Janelle Cv, 8artlett TN 38133-3827
WRIGHT, Rashaun Arkel HS
654 Tulane Cv S Apt 7, Memphis TN 38109-9006
WRIGHT, Rebekah Leigh SD
6688 Raner Creek Dr, Arlington TN 38002-4721
WRIGHT, Renadia Denise JR
5114 Jessie Lee Ln, Memphis TN 38118-4521
WRIGHT, Rozaland FR
1499 Lockhaven Ave, Memphis TN 38106-8532
WRIGHT, Sabrah JR
4726 Dlds Ave, Memphis TN 38128-4845
WRIGHT, Sarah K 5Y
495 Terry Rd, Somerville TN 38068-5307
WRIGHT, Shadaisha Deodree SD
4560 Whiteside St, Memphis TN 38109-8600
WRIGHT, Shawn Michael SR
1326 Creek Valley Dr, Collierville TN 38017-1372
WRIGHT, Sherita Lafaye JR
6906 8irch Lake Dr, Memphis TN 38119-8700
WRIGHT, Stephen Andrew FR
7850 Crescent River Dr Apt 304, Memphis TN 38133-8007
WRIGHT, Taylor Nicole FR
3045 Devonshire Way, Germantown TN 38139-8060
WRIGHT, Terry FR
414 Jefferson St, Newbern TN 38059-1540
WRIGHT, Timberly P GR
8537 Grittin Park Dr, Cordova TN 38018-4601
WRIGHT, Timothy FR
2889 McVay Trail Dr, Memphis TN 38119-8732
WRIGHT, Toyree Sharmeek GR
7444 Unbridle Way Apt 202, Cordova TN 38016-9185
WRIGHT, Triniece FR
1393 Sandpiper Dr, Covington TN 38019-1553
WROBLEWSKI, Alisha J SO
230 Village Pkwy, Southaven MS 38671-9301
WROBLEWSKI, Andrew William Joseph JR
370 8laydes Dr, Atoka TN 38004-7108
WROBLEWSKI, April Lauren GR
230 Village Pkwy, Southaven MS 38671-9301
WROBLEWSKI, Hanna SD
269 Stafford Cir Apt 204, Cordova TN 38018-8152
WROBLEWSKI, Justin Allen SD
12141 Chapel Meadow Ln, Lakeland TN 38002-4688
WROTEN, Elen SO
3777 Wind Valley Dr, Memphis TN 38125-2461
WROTEN, Jordan Nicole JR
3777 Wind Valley Dr, Memphis TN 38125-2461
WSZEBOROWSKA, Anna J GS
9248 Fletcher Wood Dr, Cordova TN 38016-2495
WU, Cheng-Hsuan D1
3570 Mynders Ave Apt 14, Memphis TN 38111-5965
WU, Da GR
935 Misty 8irch Ln, Cordova TN 38018-0435
WU, Yanan D1
No 24 Fuxing Rd, 8eijing 100852
WU, Yinghua GR
R403, No 35, Lane 1200, Kong Jiang Rd, Shanghai 200093
WUERFEL, Julie Martin 5Y
10310 8ntbrooke Dr, Lakeland TN 38002-5743
WULFF, Kayla Elizabeth SD
329 E White Rd, Collierville TN 38017-1915
WURTH, Dustin FR
1177 Valmont Dr, Cordova TN 38016-8806
WURZBACH, Scott Cameron SD
3098 8entwood Run Dr, Collierville TN 38017-9053
WYATT, Debra Howard GR
2684 Willow Rest Dr, Memphis TN 38133-5053
WYATT, Desirae Kathleen SD
6154 East 8ig Creek Circle Apt, Millington TN 38053
WYATT, Morgan 8rinkley FR
5496 Melvin Rd, Memphis TN 38120-1733

WYDOCK, James Elvin SR
301 Ward St, Crawfordsville AR 72327-2235
WYLIE, Johnathan Weston JR
9009 Macon Rd, Cordova TN 38016-6103
WYLIE, Katey Delela JR
2790 Longshadow Cv, Cordova TN 38016-0147
WYLIE, Sarah Maire SO
698 Lawncrest Cv, Collierville TN 38017-1503
WYNOER, Jasmine Alyce SD
8919 Gooseberry Cv, Cordova TN 38016-1498
WYNN, 8rian Thomas SD
9000 Summer Grove Cv, Cordova TN 38018-7498
WYNN, Erika Katrice FR
1000 E McLemore Ave, Memphis TN 38106-3300
WYNN, Jessica Lynette SR
3765 Dakhurst Ave, Millington TN 38053-7953
WYNN, Melba LaCarol SR
9323 Sarsen Dr, Cordova TN 38016-2339
WYNN, Morgan S SR
739 N 8elvedere 8lvd, Memphis TN 38107-5029
WYNNE, John Patrick SR
5263 Seneca Ave, Memphis TN 38117-5931
WYNNE, Rosemary Anne 5Y
4190 Calla Dr, 8artlett TN 38135-8102
WYRICK, Keith Lynn P8
2778 Madison Ave Apt 1, Memphis TN 38111-2031
WYRICK, Samantha A JR
107 North St, Ridgely TN 38080-1113

X

XA, Christopher FR
6991 Petten Cv, Memphis TN 38133-4878
XI, Oi GR
783 Pecan Gardens Cir W, Memphis TN 38122-2531
XIANG, Yuemei D1
578 Patterson, Apt.A, Memphis TN 38111
XIAO, Min GS
750 Adams Ave Apt 1006, Memphis TN 38105-5049
XIE, Jun D1
152 Luoyu Avenue,Wuhan,Hubei, School of Psychology, Huazhong Normal University, Wuhan 430079
XIE, Yonghong GR
50-2 Chengzeyuan, 8eijing
XU, Jingjing D2
1156 W Natchez Pt Apt 67, Memphis TN 38103-0955
XU, Yimei SD
Room 1197 8uilding2,No.159 Rive, Yichang,Hubei

Y

YACOUBIAN, Laura Helen GR
5039 Cole Rd, Memphis TN 38117-4326
YADAV, Sangita P8
8896 Kilbirnie Cv, Germantown TN 38139-3466
YALE, 8radley Thomas GR
229 Norseman Dr, Cordova TN 38018-7234
YAN, Chiu P JR
9245 Loganberry Ln, Cordova TN 38016-0911
YANAKOPULOS, 8rigitta Leigh FR
1406 S College St, Covington TN 38019-3118
YANCEY, Angelica S FR
1384 Clementine Rd Apt 2, Memphis TN 38106-8447
YANCEY, 8ernadine JR
3163 Lichen Dr, 8artlett TN 38134-3507
YANCEY, Inga Regina SR
3840 Helmwood St, Memphis TN 38127-4839
YANCEY, Jeremy SD
1099 N Dunlap St, Memphis TN 38107-2001
YANCEY, Johnathan Montrail JR
310 Poplar Springs Loop, Mason TN 38049-6160
YANCEY, Latara N SR
2457 Joy Ln, Memphis TN 38114-6088
YANCEY, Namario SO
3163 Lichen Dr, 8artlett TN 38134-3507
YANCEY, Nekesha GR
1952 8aronsmede Cv, Cordova TN 38016-2354
YANCEY, Victoria Lauren JR
3000 Cross Country Dr, Germantown TN 38138-8144
YANCY, Courtney Evon JR
1970 Peach Ave Apt N8, Dyersburg TN 38024-2414
YANCY, Georgio Runnell SD
900 Mountain Creek Rd Apt R291, Chattanooga TN 37405-4542
YANCY, Mark H GR
2487 Lynnfield Rd, Memphis TN 38119-7349
YANCY, Tanganiyka Sierra SR
1949 E Chimneyrock 8lvd, Cordova TN 38016-2368
YANOELL, Tiffany Lenae GR
23 Garden Gate Dr, Humboldt TN 38343-8638
YANG, Johnny JR
2893 Landview Cv, Memphis TN 38118-2616
YANG, Junho FR
1398 Rain Lake Ln E, Collierville TN 38017-3831

YANG, Man GR
Hubei Teaching and Research In, Hubei Province, Wuhan 430205
YANG, Mayling FR
2893 Landview Cv, Memphis TN 38118-2616
YANG, Sun Ah SD
1904 Alder 8ranch Ln, Germantown TN 38139-4405
YANG, Yoonkyung SO
1904 Alder 8ranch Ln, Germantown TN 38139-4405
YANZA, Andrew Leoncio SO
5035 Fluss Rd, 8artlett TN 38135-6220
YANZA, Marc Allen Leoncio SD
5035 Fluss Rd, 8artlett TN 38135-6220
YARBRO, Jay SD
8027 Cale Falls Ln, Arlington TN 38002-8931
YARBRO, Jeffrey FR
8027 Cale Falls Ln, Arlington TN 38002-8931
YARBRO, Johnathan SD
8027 Cale Falls Ln, Arlington TN 38002-8931
YARBROUGH, 8ritney Lynn FR
101 Landmark Loop, 72 Knollwood Dr, Jackson TN 38305-2132
YARBROUGH, 8rooke Alysan JR
1370 Roberts Rd, Cunningham TN 37052-5104
YARBROUGH, Carrie Lou JR
9043 Hillman Way Dr, 8artlett TN 38133-4159
YARBROUGH, Edward Aaron SR
5964 Pamela Ann Dr S, 8artlett TN 38135-2446
YARBROUGH, Elender Jane JR
7284 Stamford Dr, Germantown TN 38138-4718
YARBROUGH, Erica L FR
229 Poplar Street, 229 Poplar St, Gadsden TN 38337-3543
YARBROUGH, Katerra Shalesse FR
2495 Parkview Dr, Memphis TN 38128-4752
YARBROUGH, Kimberly Nicole FR
2910 8rook Tree Cir, Memphis TN 38119-8698
YARBROUGH, Kristi JR
5891 Port Harbor Dr, Millington TN 38053-8452
YARBROUGH, Kyosha Keonia JR
1321 Nicole Ln, La Vergne TN 37086-5242
YARBROUGH, Tiffany C 5Y
2086 Chadwick Glen Rd Apt 3, Cordova TN 38016-3771
YARBROUGH, Vanessa Sharmaine SD
75 Carver Ave, Jackson TN 38301-3750
YATES, Amanda FR
2070 8artlett Rd, Memphis TN 38134-6275
YATES, Ashley FR
5838 Mount Zion Rd, Union City TN 38261-7625
YATES, Audra Lynn SR
19 Country Club Cv, Jackson TN 38305-3909
YATES, Cassandra Waynette JR
1466 Walker Field Rd, Munford TN 38058-3630
YATES, David C FR
7816 Wood Glen Cv, Cordova TN 38016-5080
YATES, Joslyn FR
5359 August Moon Ln, Memphis TN 38135-4232
YATES, Lamarcus D GR
50 Lakewood Dr, Dakland TN 38060-6074
YATES, Lauren Lottin GS
720 Timber Creek Dr N, Hernando MS 38632
YATES, Lisa R GR
3892 Kerwin Dr, Memphis TN 38128-6725
YATES, Matthew L FR
1049 S Cooper St Apt 101 .....**495-6895**
Memphis TN 38104-5650
YATES, Sandra LeAnn GR
1541 John Ridge Dr, Collierville TN 38017-3887
YATES, Thomas Anton Doyle 5Y
8503 Rhiannon Dr, Memphis TN 38125-3397
YBOS, Jeanne Von GR
1576 Appling Wood Cv N, Cordova TN 38016-2844
YEAGER, Lisa FR
3864 Summer Ave, Memphis TN 38122-5210
YEARY-HAWKINS, Tanya Denise SR
11779 8one St, Arlington TN 38002-4376
YEE, Richard King Ho JR
2516 Lynnfield Rd, Memphis TN 38119-7926
YELVINGTON, Dominique Andrew FR
2816 Hammond Rd, Memphis TN 38128-5701
YEN, Elizabeth Madison SR
5306 Collingwood Rd, Memphis TN 38117-3403
YENDREK, Erika Geraldine SR
950 Surrey Oaks Cv E, Collierville TN 38017-7360
YI, Dianwen GR
Room 802 Huangsha Rd 31, Guangzhou 510150
YILMA, Mahlet SO
5004 Ashland Grove St, Arlington TN 38002-8926
YISRAEL, Ahveeshai JR
PD 8ox 457, Glenwood IL 60425-0457
YODER, Eric Anthony SR
1480 Thousand Daks Dr, Hernando MS 38632-7752
YOOER, Joshua Michael SR
486 8ruins Trce, Cordova TN 38018-6844
YODUSHOCK, Stephanie E JR
191 Dustin Dr, Jackson TN 38301-7616
YOHANNES, Anteneh Melaku GS
690 Withers St, Memphis TN 38104-4605

FIRST SOUTH FINANCIAL
TIGER BANKING CENTER
(901) 678-4040 • www.firstsouth.com • 209 Rawlins Service Court (Above The Campus Bookstore)
Free Checking For Students, Faculty And Staff • Free Internet Banking • No Minimum Balance, No Monthly Fee • Unlimited Transactions • Free Tiger Debit Card

YONIS, Enas HS
10352 Autumn View Cv, Cordova TN 38018-6682
YONIS, Sitra Abdulhamid SD
10352 Autumn View Cv, Cordova TN 38018-6682
YORK, Adam P2
3691 Dzzie Fulks Rd, White House TN 37188-5203
YORK, John Daniel D1
8772 Cherry Spring Dr, Cordova TN 38016-8433
YOS, Sovanchampey JR
3565 Scenic Hwy, Memphis TN 38128-5339
YOTT, Zuelene Erika JR
25 Robertson St, Lexington TN 38351-2216
YOU, Joseph FR
10415 Pilot Rock Rd, Collierville TN 38017-1962
YOU, Xiaohui D1
9312 Kittansett Dr Apt H, Charlotte NC 28262-5465
YOUN, Yo Han JR
9109 Chimneyrock 8lvd, Cordova TN 38016-1406
YOUNG, Alexia Marie SR
6401 Scott Wright Rd, Texarkana TX 75503-0458
YOUNG, Alona Gernell SR
839 Eugene Rd, Memphis TN 38116-5400
YOUNG, Amanda D SR
7940 Atwater Ln Apt 203, Memphis TN 38119-9190
YOUNG, Amber Nashay JR
4817 Rocky Knob Dr, Memphis TN 38116-8153
YOUNG, Angelica FR
1361 S Highland St, Memphis TN 38111-5145
YOUNG, Ashley F JR
3690 Sunrise Ridge Dr, Bartlett TN 38135-3113
YOUNG, Audrey Heather JR
3690 Sunrise Ridge Dr, Bartlett TN 38135-3113
YOUNG, Ayana M FR
4164 Cochese Rd, Memphis TN 38118-2027
YOUNG, Azizah SD
7173 Olive Ridge Dr, Olive Branch MS 38654-4351
YOUNG, Bradley Richardson SD
6241 Malloch Dr, Memphis TN 38119-6328
YOUNG, Brandon E 5Y
620 Breckinridge Ln, Savannah TN 38372-7679
YOUNG, Brenda GC
6883 Starkenburg Ln, Memphis TN 38115-5313
YOUNG, Brette A 5Y
830 Highway 59, Mason TN 38049-7508
YOUNG, Brian Anthony D1
3865 S Village Dr, New Palestine IN 46163-9581
YOUNG, Cassandra SD
2889 Getwell Rd Apt 1, Memphis TN 38118-1858
YOUNG, Charles Nathaniel FR
6999 Daneman Dr, Memphis TN 38133-0927
YOUNG, Christopher Michael SR
619 King Ridge Cv, Collierville TN 38017-1714
YOUNG, Domica Louise GR
155 Stratford Ln, Jackson TN 38305-6407
YOUNG, Ebonie LaChaie JR
4341 E Hunters Glen St, Memphis TN 38128-1513
YOUNG, Gladys Elaine SR
4598 Horn Lake Rd, Memphis TN 38109-5738
YOUNG, Grant Taylor JR
337 Revell Cv, Collierville TN 38017-2121
YOUNG, Harry Roger D2
3389 Wild Rye Ln Apt 3, Memphis TN 38115-4164
YOUNG, Isaac Frederick FR
4574 Saint Elmo Ave, Memphis TN 38128-2430
YOUNG, Jasmynne Latrice FR
1831 Tahiti Ln, Memphis TN 38117-7421
YOUNG, Jessica M SD
1730 Dsborn Dr, Memphis TN 38127-1313
YOUNG, Jhayla FR
4000 Hermitage Dr, Memphis TN 38116-5851
YOUNG, John Carter JR
9919 Houston Oaks Dr, Germantown TN 38139-6922
YOUNG, Kara Elizabeth SD
16 Bourbon Red Dr, Mechanicsburg PA 17050-7902
YOUNG, Keana Renee HS
6651 Winding Birch Dr, Memphis TN 38115-6665
YOUNG, Ladarrius FR
1121 Kyle St, Memphis TN 38106-2405
YOUNG, LaTunya S SR
9525 Morning Shadow Dr, Cordova TN 38016-6704
YOUNG, Lisa McKee GR
9576 Elm Point Cv, Lakeland TN 38002-9331
YOUNG, Marcia Maxine SR
5530 Duail Thicket Dr, Memphis TN 38134-6512
YOUNG, Megan FR
619 King Ridge Cv, Collierville TN 38017-1714
YOUNG, Meghan FR
368 Huffman Rd, Brighton TN 38011-6632
YOUNG, Melissa Diane SR
6150 Chase Rd, Millington TN 38053-8317
YOUNG, Miles FR
414 S Reese St, Memphis TN 38111-4444
YOUNG, Nicole Marie FR
4925 Rabbit Chase Ln, Arlington TN 38002-7422
YOUNG, Parker FR
1821 Stillwind Ln, Collierville TN 38017-3698
YOUNG, Peter Austin SD
7081 Ivy Leaf Dr Apt 205,
Germantown TN 38138-1444
YOUNG, Racheal Alexandra SD
3665 Southern Ave Apt 106,
Memphis TN 38111-5838
YOUNG, Rodney Lee JR
3189 Spotted Fawn Cove, Bartlett TN 38133
YOUNG, Shanicka Shanta' SR
7137 Country Oaks Cv, Memphis TN 38125-2902
YOUNG, Shannon Taneal JR
4858 Bradford Dr, Memphis TN 38109-8535
YOUNG, Sierra A SR
1180 Fiber Rd, Memphis TN 38109-3426
YOUNG, Stephanie D SR
5091 Capen Ave, Memphis TN 38118-3418
YOUNG, Stephen Benjamin SR
2750 Overton Crossing St, Memphis TN 38127-8127
YOUNG, Susan Elizabeth JR
1120 Cedar Grove Rd, Ripley TN 38063-6862
YOUNG, Tiana Brittney FR
982 River Breeze Dr, Memphis TN 38103-8926
YOUNG, Vanessa FR
2980 Ridgeway Rd, Memphis TN 38115-2737
YOUNG, Vincent Robert GR
8122 Rosemark Rd, Millington TN 38053-5755
YOUNG, Whitney E GR
600 Rienzi Dr Apt 304, Memphis TN 38103-8750
YOUNG, William Demond SO
845 Oak Hill Rd, Bolivar TN 38008-4151
YOUNG, William Maxwell SR
414 S Reese St, Memphis TN 38111-4444
YOUNG, Winston E JR
5336 Brenton Ave, Memphis TN 38120-1747
YOUNG ALFREO, Phyllis Lorraine SR
7779 Biloxi Cv, Millington TN 38053-2292
YOUNGBLOOD, Allyson L JR
4204 Carroll Dr W, Horn Lake MS 38637-2785
YOUNGBLOOD, Cherie Antronette SR
4379 Tena Dr, Memphis TN 38128-4614
YOUNGBLOOD, Kara Lea P3
661 S Fair St, Morrison TN 37357-7635
YOUNGBLOOD, Ricky Wayne SR
4723 Cedar Hills Dr, Millington TN 38053-3904
YOUNIS, Tamer S H SR
1613 Poplar Oaks Cir Apt 4, Memphis TN 38120-4588
YOUNT, Christopher FR
233 Heather Ln, Drummonds TN 38023-6572
YOUNT, Jenna Lisa JR
130 S Front St Apt 630, Memphis TN 38103-3641
YOUNT, Nathan SO
271 Bremington Pl, Memphis TN 38111-6007
YOUNTS, Katharin JR
2143 Woodside Dr, Germantown TN 38138-4025
YOUNTS, Kenneth Clayton JR
2143 Woodside Dr, Germantown TN 38138-4025
YOUNTS, Kimberly Grace JR
2143 Woodside Dr, Germantown TN 38138-4025
YU, Jacky FR
1785 Dickens Cv, Germantown TN 38139-3600
YU, Ji D1
605 Patterson St Apt 9, Memphis TN 38111-5877
YU, Lan D1
Building 113, Xichang Xiaoqu, Room 301,
Changchun, Jilin 130006
YUNUS, Zain FR
519 S Shady Grove Rd, Memphis TN 38120-2512
YUNUS, Zainab Rizwan SR
406 Amundsen Cv, Cordova TN 38018-4378
YURASEK, Allison Marie D1
81 Grey Daks Dr Apt 303, Memphis TN 38103-8921
YUSUF, Gizman Alwan SD
3651 Tiffany Daks Ln, Bartlett TN 38135-3069
YUSUF, Malik FR
3651 Tiffany Daks Ln, Bartlett TN 38135-3069
YUSUF, Mohamed Ali JR
5832 Ridgevale Rd, Memphis TN 38119-7315

Z

ZABELLA, Alexa Marie Merle FR
6570 Ferncrest Dr, Memphis TN 38135-6208
ZACHARY, Dairn Anne 5Y
8479 Springer Cir N, Cordova TN 38018-6828
ZAGEL, Emma Ruth JR
1366 Glen Oaks Dr, Memphis TN 38119-4923
ZAHEO, Edward Omar GS
1001 Stratford Rd, Memphis TN 38122-2958
ZAHIR, Abdelali SR
726 S Prescott St **282-7619**
Memphis TN 38111-4217
ZAHN, Andrea Corin SD
2792 Madison Ave Apt 3, Memphis TN 38111-2041
ZAKEN, James Richard SD
21714 Karen Ave, PO Box 671471,
Chugiak AK 99567-6060
ZALOUOEK, Brian Andrew JR
571 Silverman Dr, Collierville TN 38017-1617
ZAMBELIS, Christopher Dimitri SR
215 Andy Cv, Collierville TN 38017-2216
ZAMBETTI, Benjamin Ross SO
72 Harbor Common Dr, Memphis TN 38103-8828
ZAMBETTI, Elizabeth Bailey SD
72 Harbor Common Dr, Memphis TN 38103-0828
ZAMMIT, Casey SR
3252 Southern Ave, Memphis TN 38111-4352
ZAMMIT, Julia Ann GC
4174 Redwood Dr, Olive Branch MS 38654-8849
ZANOERS, Jacquelynn Rene SD
8819 Raspberry Ln, Cordova TN 38016-4053
ZANOTEH, Arash D1
4004 Stonecliffe Dr, Monroeville PA 15146-3230
ZANELLA, Nicholas A GR
3976 Loch Meade Dr, Lakeland TN 38002-9368
ZANER, Jimmy D 5Y
PO Box 4477, Cordova TN 38088-4477
ZAPF, James Patrick SD
7056 Texel Cv, Memphis TN 38133-4929
ZAPLETAL, Megan Shea SR
185 Grigsby Ln Apt 301 . . . . . **683-6809**
Cordova TN 38018-4839
ZARSHENAS, John FR
3641 Saint Philip Dr, Bartlett TN 38133-4218
ZARSHENAS, Reza Alexander JR
2758 Wytham Cv, Memphis TN 38119-8421
ZAVA, Louis Alberto JR
7142 Havershire Cv, Germantown TN 38138-4638
ZAVALA, Karla Veronica SR
5930 Grosvenor Ave, Memphis TN 38119-7924
ZAVELLI, Elena Marie JR
3557 Stonetrace Cv, Bartlett TN 38135-3056
ZAWACKI, John B JR
1545 Walton Boad, Bolivar TN 38008
ZOANCEWICZ, John Paul SR
5704 Vantage Pt, Memphis TN 38120-2539
ZECCHINI, Kimberley Anne SR
1701 N Avalon St Apt 225,
West Memphis AR 72301-1621
ZEIOLER, Nicole E FR
8108 E Gail Rd, Scottsdale AZ 85260-6555
ZEINE, Gordon Lyle SR
2550 Honey Bee Ln, Bartlett TN 38134-5440
ZEITS, Robert Daniel SR
539 Tennessee Cir, Seymour TN 37865-5719
ZELINSKI, Jena Nichole SD
292 Tippy Dr, Millington TN 38053-0252
ZELLNER, Tarrah Allyne JR
6398 Easthampton Cv, Bartlett TN 38134-3720
ZENELAKU, Besmir JR
700 Airways Cir Apt 730, Nashville TN 37214-3617
ZENO, Nikita D SR
PO Box 383032, Germantown TN 38183-3032
ZEPPONI, Heather Bratton JR
3303 Gallery Dr, Memphis TN 38125-8833
ZERINGUE, Jared P 5Y
3855 Spottswood Ave, Memphis TN 38111-6765
ZETTERGREN, Allen E JR
1108 Daniel Dr, Hendersonville TN 37075-9700
ZETTERGREN, Charles Gillespie SR
812 Country Club Dr, Senatobia MS 38668-6355
ZHANG, Bing SR
5551 S Kimbark Ave Apt 11, Chicago IL 60637-1642
ZHANG, Ling GR
1113 Natchez Pt Apt 86, Memphis TN 38103-0927
ZHANG, Dianying GS
7872 Jills Creek Dr, Memphis TN 38133-2877
ZHANG, Diunan GR
Central Part at Dongming Road, Department of
Environmental Pr,
Zhengzhou 450004
ZHANG, Wei GR
104 Island Pl, Memphis TN 38103-8844
ZHANG, Xijun
639 Brister St, Memphis TN 38111-5801
ZHANG, Xuewei
3556 Hazelwood Ave, Memphis TN 38122-1228
ZHANG, Yue
8805 Dexter Rd, Cordova TN 38016-4093
ZHAO, Anthony
2051 Woodchase Cv, Cordova TN 38016-5082
ZHAO, Jingnan
12th Zhangzhou Rd, School of, Life Science, Univ
Shandong Tech,
Zibo
ZHAO, Samuel Lee
10771 Whisper Sage Dr, Collierville TN 38017-850
ZHENG, Meijuan
1635 Holly Hill Dr, Germantown TN 38138-2557
ZHENG, Yachen
3516 Midland Ave, Memphis TN 38111-5906
ZHENG, Yawen
6556 Patmore Rd, Memphis TN 38134-7910
ZHIGLOV, Maxim
11610 Leewood Dr, Arlington TN 38002-5024
ZHOU, Jee
2929 W Jarvis Ave, Chicago IL 60645-1207
ZHOU, Xiaodong
1854 River Park Dr, Germantown TN 38139-3378
ZHOU, Yang
110 zhenzhu rd, yichang city 443000
ZHU, Xiao Jing
7846 Tumbling Creek Dr, Millington TN 38053-221
ZHUANG, Ran
2512 Netherhall Dr, Germantown TN 38139-6637
ZICKENHEINER, Kim
Nerotalstrabe 13, Mainz 55124
ZIEMIANSKI, Monika M
5252 Beagle Trl, Arlington TN 38002-5960
ZILLS, Molly Dale
5768 Silvercreek Dr N Apt 7,
Memphis TN 38134-9053
ZIMMERMAN, Janet
2031 Myrtle Bend Dr, Germantown TN 38139-3411
ZIMMERMAN, Veronica Ada
10255 Ramm Rd, Whitehouse DH 43571-9378
ZIMMERMANN, Brianna Lauren
3279 Southern Ave Apt 5, Memphis TN 38111-832
ZINGALE, Derek
3236 Laurel Creek Rd, Bartlett TN 38134-3771
ZISSON, Katherine A
789 N Evergreen St, Memphis TN 38107-5037
ZITNYAR, John Stephen
2139 Brackenbury Ln, Cordova TN 38016-5251
ZIYAO, Dkang Owusu
4063 N Willow Wyck Dr, Memphis TN 38118-4924
ZOBLOTSKY, Catherine Toni
6932 Surrey Ln, Germantown TN 38138-2528
ZOHIL, Mike Marijan
9992 Dban Cv, Cordova TN 38016-0323
ZOLLIECOFFER, Tiffany R
3055 Pinetree Loop South Cv,
Southaven MS 38672-9522
ZOLLINGER, Nina Madeline
4785 Southern Hill Dr Apt 102,
Memphis TN 38125-5335
ZOLNAY, William Michael
1282 Wolf Ridge Dr, Collierville TN 38017-6812
ZORGER, Bethany Grace
11984 Ral-Lagrange Rd, Eads TN 38028
ZOU, Jiayun
13-41 Didao St, Tiedong District, Anshan 114001
ZOU, Peter Y
6485 Wells Grove Dr, Bartlett TN 38135-0312
ZUBERBUELER, Mary Anne
801 Dominican Dr, Nashville TN 37228-1905
ZUBIATE, Genevieve Brown
119 Holyrood Cv, Munford TN 38058-6261
ZUCK, Jaeger William
2117 Knox Rd, Rossville TN 38066-5405
ZUGRAVU, Monica Viorica
1629 Poplar Oaks Cir Apt 4, Memphis TN 38120-4
ZUNIGA, Andrea
9085 Pimlico Dr, Southaven MS 38671-5374
ZURAK, Tammy Lynne
6190 Bending River Rd, Bartlett TN 38135-6224
ZVOLANEK, Kathy Ann
85 Buckstand Drive, Atoka TN 38004
ZVOLANEK, Samantha Leigh
3728 Merritt St, Memphis TN 38128-3760
ZYSK, Stephen Paul
8824 Bredbury Cv E, Cordova TN 38016-6498
ZYWICKI, Jacob Benjamin
4512 Fairwind Cv, Memphis TN 38125-3562

NOTES • NOTES • NOTES

NOTES • NOTES • NOTES

Expires Aug 2012

A Natural Affair
BEAUTY LOUNGE

10% OFF
For Students

Mon - Fri 9am - 5:30pm
Sat 9am - 3pm

901-859-1113
2847 Poplar Suite 103
Memphis, TN 38103

Arch 2 Arch
Spa & Threading Salon
3750 Hack Cross Rd • 901-552-5492
$1 Off Coupon
Eyebrow Threading
10% Off Coupon
Facial Or Waxing
*Exp. 08/2012

AUTO$AVE INSURANCE AGENCY
Come in to receive a gift with your free quote
901-458-1630
Expires 8/12
2550 Poplar Ave • Memphis, TN 38112

6 FREE WINGS
(With purchase of 12 Wings)
Valid at participating locations only. Not valid with any other coupons, discounts or offers. Limit one coupon per person, per visit. No cash value. 00-97/88 Excludes tax. Expires 12/31/11.

10% OFF
Entire Food Order with Student ID
Valid at participating locations only. Not valid with any other coupons, discounts or offers. Limit one coupon per person, per visit. No cash value. 00-80 Excludes tax. Expires 12/31/11.

Buffalo Wild Wings Grill & Bar
Wings. Beer. Sports.
3448 Poplar Ave • Memphis, TN
901.324.9225

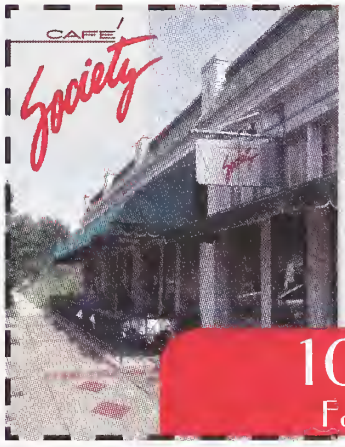

A Memphis Tradition since 1987
901.722.2177
212 North Evergreen
Memphis, TN 38112
cafesocietymemphis.com
10% OFF
Food with UM ID
exp. 8/12

Got Insurance? Ask how we can help!
$25.00 In Shop Chip Repair
Must present coupon. Cannot be combined with other offers. Expires 09/2012.
Discount Auto Glass
901.937.0588
2405 Summer Ave
Memphis, TN 38112

Discount Muffler & Brakes
10% Off U of M Faculty and Staff with I.D.
exp 8/2012
901-458-5411
586 S Highland St • Memphis, TN 38111

COUPONS

See AroundCampus.com for more coupons you can email, print and post!

I FOUND THIS COUPON IN THE
UNIVERSITY OF MEMPHIS
CAMPUS DIRECTORY

find this deal & MORE on around campus .com

published by **University Directories**, a division of U Campus Media

I FOUND THIS COUPON IN THE
UNIVERSITY OF MEMPHIS
CAMPUS DIRECTORY

find this deal & MORE on around campus .com

published by **University Directories**, a division of U Campus Media

I FOUND THIS COUPON IN THE
UNIVERSITY OF MEMPHIS
CAMPUS DIRECTORY

find this deal & MORE on around campus .com

published by **University Directories**, a division of U Campus Media

I FOUND THIS COUPON IN THE
UNIVERSITY OF MEMPHIS
CAMPUS DIRECTORY

find this deal & MORE on around campus .com

published by **University Directories**, a division of U Campus Media

I FOUND THIS COUPON IN THE
UNIVERSITY OF MEMPHIS
CAMPUS DIRECTORY

find this deal & MORE on around campus .com

published by **University Directories**, a division of U Campus Media

I FOUND THIS COUPON IN THE
UNIVERSITY OF MEMPHIS
CAMPUS DIRECTORY

find this deal & MORE on around campus .com

published by **University Directories**, a division of U Campus Media

I FOUND THIS COUPON IN THE
UNIVERSITY OF MEMPHIS
CAMPUS DIRECTORY

find this deal & MORE on around campus .com

published by **University Directories**, a division of U Campus Media

I FOUND THIS COUPON IN THE
UNIVERSITY OF MEMPHIS
CAMPUS DIRECTORY

find this deal & MORE on around campus .com

published by **University Directories**, a division of U Campus Media

I FOUND THIS COUPON IN THE
UNIVERSITY OF MEMPHIS
CAMPUS DIRECTORY

find this deal & MORE on around campus .com

published by **University Directories**, a division of U Campus Media

EL PUERTO
MEXICAN RESTAURANT
BAR & GRILL

10% Student Discount

775 S Highland
Memphis, TN 38111
901-452-8019
Call To Order Carryout

Buy One Meal, Get One Half Off
exp 08/2012

Fantastic Sams
HAIR SALONS
Student Discount: 10% OFF
with Valid College ID
MIDTOWN
CORNER OF MADISON AVE
& MCLEAN BLVD
8 North McLean Blvd • Memphis, TN 38104
(901) 276-1405

High Pockets
www.highpocketsinmemphis.com
Join us on Facebook!
facebook.com/pages/HighPockets
5099 Old Summer Road • Memphis
(901) 761-1583

BEVERAGE SPECIALS
Offer Expires August 2012

High Pockets
www.highpocketsinmemphis.com
Join us on Facebook!
facebook.com/pages/HighPockets
5099 Old Summer Road • Memphis
(901) 761-1583

$8 PIZZA
1 HOUR OF FREE POOL
Offers Expire August 2012

(901) 758-6500
1769 Germantown Pkwy
Suite 102
Cordova, TN • 38018

FOX RIDGE PIZZA
This certificate entitles you to enjoy
one complimentary menu item
when a second menu item
of equal or greater value is purchased.
Up to $6 Value
Expires: 08/2012

HIGHLANDER PROPERTIES
50% Off App Fees and Deposits
expires 8/2012
On Highland Between Southern and Central Avenues
Just West of U of M Campus
901-327-9971

HOOTERS
RECEIVE 15% OFF
FOOD & MERCHANDISE WITH
COLLEGE OR FACULTY ID.
Valid at Memphis, TN Hooters locations only. Expires 6/1/12.

SUDOKU

		7				9		3
	9				5	1		4
4					3		2	
				5	2			
	6						8	
			1	4				
	7		3					5
3		5	8				9	
9		4				6		

Fill in the grid with numbers 1 to 9 so that every row, every column and every 3x3 box contains the digits 1-9, without repeating any numbers.

Difficulty Level: MEDIUM

COUPONS

See AroundCampus.com for more coupons you can email, print and post!

I FOUND THIS COUPON IN THE
UNIVERSITY OF MEMPHIS
CAMPUS DIRECTORY

find this deal & MORE on around campus .com

published by **University Directories**, a division of U Campus Media

I FOUND THIS COUPON IN THE
UNIVERSITY OF MEMPHIS
CAMPUS DIRECTORY

find this deal & MORE on around campus .com

published by **University Directories**, a division of U Campus Media

I FOUND THIS COUPON IN THE
UNIVERSITY OF MEMPHIS
CAMPUS DIRECTORY

find this deal & MORE on around campus .com

published by **University Directories**, a division of U Campus Media

I FOUND THIS COUPON IN THE
UNIVERSITY OF MEMPHIS
CAMPUS DIRECTORY

find this deal & MORE on around campus .com

published by **University Directories**, a division of U Campus Media

I FOUND THIS COUPON IN THE
UNIVERSITY OF MEMPHIS
CAMPUS DIRECTORY

find this deal & MORE on around campus .com

published by **University Directories**, a division of U Campus Media

I FOUND THIS COUPON IN THE
UNIVERSITY OF MEMPHIS
CAMPUS DIRECTORY

find this deal & MORE on around campus .com

published by **University Directories**, a division of U Campus Media

I FOUND THIS COUPON IN THE
UNIVERSITY OF MEMPHIS
CAMPUS DIRECTORY

find this deal & MORE on around campus .com

published by **University Directories**, a division of U Campus Media

I FOUND THIS COUPON IN THE
UNIVERSITY OF MEMPHIS
CAMPUS DIRECTORY

find this deal & MORE on around campus .com

published by **University Directories**, a division of U Campus Media

I FOUND THIS COUPON IN THE
UNIVERSITY OF MEMPHIS
CAMPUS DIRECTORY

find this deal & MORE on around campus .com

published by **University Directories**, a division of U Campus Media

inbalance FITNESS

15% off MEMBERSHIPS

FOR UNIVERSITY OF MEMPHIS STUDENTS AND FACULTY

901-452-9848

exp 08/2012

ORIGINAL FAMILY La Hacienda MEXICAN FOOD

Buy One Meal Get One 1/2 OFF!

OAKLAND
7034 Hwy 64
MEMPHIS
3491 University Center

COLLIERVILLE
876 W Poplar Ave
CORDOVA
1716 N Germantown Pkwy

MURRAY'S Beauty & Barber

Barbers/Stylists Wanted

Haircut • Barber • Pedi & Mani

expires 8/2012

$10 Cut and $10 Off Any Service for U of M Students with ID

Seven N Third St
Memphis, TN 38103

901-526-1309

NCRM Code: GENCO$2

National Civil Rights Museum AT THE LORRAINE MOTEL

$2 OFF REGULAR ADMISSION

EXPIRES 12/31/2012

OPEN Mon., Wed. – Sat. 9 am – 5 pm • Sun. 1 – 5 pm • CLOSED Tuesdays

450 Mulberry • Memphis, TN 38103

(901) 521-9699 • www.civilrightsmuseum.org

NEW MILLENNIUM OUTLET

All Your Flea Market Needs

• Furniture • Jewelry • Fragrances • Home Items
• Arts & Crafts • And More!

4556 Summer Ave • Memphis, TN • 38122

10% OFF Your Purchase With This Coupon

Expires: 08/2012

901-238-7635

OAK COURT SHELL

4585 Poplar Ave · (901) 767-2630

$12.95 OIL CHANGE SERVICE

10% OFF ANY SERVICE

(WITH MEMPHIS ID) *Exp. 08/2012

Everything You Need Before Class Starts!

Tire Repairs · Major & Minor Auto Repair

on the go?

no problem.

our app is now available on your phone

same deals that go where you go.

download it for free

around campus.com

the FUTURE depends on what we DO in the PRESENT

-Mahatma Gandhi

COUPONS

See AroundCampus.com for more coupons you can email, print and post!

COUPONS

See AroundCampus.com for more coupons you can email, print and post!

I FOUND THIS COUPON IN THE
UNIVERSITY OF MEMPHIS
CAMPUS DIRECTORY

find this deal & MORE on around campus .com

published by **University Directories**, a division of U Campus Media

I FOUND THIS COUPON IN THE
UNIVERSITY OF MEMPHIS
CAMPUS DIRECTORY

find this deal & MORE on around campus .com

published by **University Directories**, a division of U Campus Media

I FOUND THIS COUPON IN THE
UNIVERSITY OF MEMPHIS
CAMPUS DIRECTORY

find this deal & MORE on around campus .com

published by **University Directories**, a division of U Campus Media

I FOUND THIS COUPON IN THE
UNIVERSITY OF MEMPHIS
CAMPUS DIRECTORY

find this deal & MORE on around campus .com

published by **University Directories**, a division of U Campus Media

I FOUND THIS COUPON IN THE
UNIVERSITY OF MEMPHIS
CAMPUS DIRECTORY

find this deal & MORE on around campus .com

published by **University Directories**, a division of U Campus Media

I FOUND THIS COUPON IN THE
UNIVERSITY OF MEMPHIS
CAMPUS DIRECTORY

find this deal & MORE on around campus .com

published by **University Directories**, a division of U Campus Media

I FOUND THIS COUPON IN THE
UNIVERSITY OF MEMPHIS
CAMPUS DIRECTORY

find this deal & MORE on around campus .com

published by **University Directories**, a division of U Campus Media

Osaka
JAPANESE RESTAURANT
10% OFF WITH SCHOOL ID
EXPIRES 8/2012

PALM BEACH TAN
UNLIMITED TANNING STUDENT MEMBERSHIPS
$19.95*
PRESENT THIS COUPON WITH VALID STUDENT ID AND RECEIVE EXCLUSIVE UNLIMITED TANNING MEMBERSHIP PRICING STARTING AT $19.95 PER MONTH FOR SILVER LEVEL
6 MEMPHIS AREA LOCATIONS
EAST MEMPHIS • 4635 POPLAR AT PERKINS • 259-9785
CORDOVA • 1140 N. GERMANTOWN PKWY. • 507-4748
GERMANTOWN • 7730 POPLAR AVE. • 507-3862
COLLIERVILLE • 231 NEW BYHALIA RD. • 531-8588
BARTLETT • 7215 HWY. 64 • 266-2400
SOUTHAVEN • 1055 GOODMAN RD. E. • 662-349-7024
Official Tanning Centers of the University of Memphis POM Squad.

PASSPORT HEALTH®
First Class Medical Care for Travel Anywhere
10% off
University of Memphis
recommended vaccines
For more information, please call:
901-681-2700
www.passporthealthmemphis.com

Pet Effects Grooming
Mon - Sat 7am - 5pm
Sunday 9 am - 3 pm
A Cut Above The Rest
1730 S White Station Rd
Suite # 3
Memphis, TN 38117
Me'la'nye Peeples
1 Free Nail Grinding & Ear Package
A $15 Value
Expires 8/2012

Pizza Hut®
WingStreet
ORDER NOW PIZZAHUT.COM
Large 1-Topping Pizza $8
Enter coupon code 528 when ordering this special online
Expires 11/30/2012
One coupon per order. Not valid with other promotions or offers. Valid on Pan, Thin 'N Crispy® and Hand-Tossed style pizza. Additional charge for Stuffed Crust. Additional charge for extra toppings, extra cheese, Specialty and Super Premium pizzas. Participation, delivery area and charges may vary. Cash value 1/20 cent. ©2011 Pizza Hut, Inc. 528
901 362-3333

Ron Archer's Auto Care Center
5155 Quince Rd, Memphis, TN 38117
Quince Rd. Shopping Center
NAPA AUTOCARE
901-682-6515
Your 1st Authorized NAPA Service Center
Specializing in Foreign & Domestic Repairs
10% OFF Parts & Labor
Maximum Discount $50
With coupon. Not valid with any other offer.
Expires: 08/2012

Keep the planet clean.

DON'T LITTER

find a good deal?
there are 3 easy ways to save big
1. email
2. post to Facebook
3. print
aroundcampus.com
download our free app

COUPONS

See AroundCampus.com for more coupons you can email, print and post!

I FOUND THIS COUPON IN THE
UNIVERSITY OF MEMPHIS
CAMPUS DIRECTORY

find this deal & MORE on around campus .com

published by **University Directories**, a division of U Campus Media

I FOUND THIS COUPON IN THE
UNIVERSITY OF MEMPHIS
CAMPUS DIRECTORY

find this deal & MORE on around campus .com

published by **University Directories**, a division of U Campus Media

I FOUND THIS COUPON IN THE
UNIVERSITY OF MEMPHIS
CAMPUS DIRECTORY

find this deal & MORE on around campus .com

published by **University Directories**, a division of U Campus Media

I FOUND THIS COUPON IN THE
UNIVERSITY OF MEMPHIS
CAMPUS DIRECTORY

find this deal & MORE on around campus .com

published by **University Directories**, a division of U Campus Media

I FOUND THIS COUPON IN THE
UNIVERSITY OF MEMPHIS
CAMPUS DIRECTORY

find this deal & MORE on around campus .com

published by **University Directories**, a division of U Campus Media

I FOUND THIS COUPON IN THE
UNIVERSITY OF MEMPHIS
CAMPUS DIRECTORY

find this deal & MORE on around campus .com

published by **University Directories**, a division of U Campus Media

I FOUND THIS COUPON IN THE
UNIVERSITY OF MEMPHIS
CAMPUS DIRECTORY

find this deal & MORE on around campus .com

published by **University Directories**, a division of U Campus Media

StarStylez
BEAUTY STUDIO AND BOUTIQUE

$10 Off
Any Service or Accessories of $25 or more

expires 8/2012

901-766-7644 • 748 N White Station Rd • www.starstylebeautyandboutique.com

THAI BISTRO

$3 Off with purchase of 2 lunches

$6 Off with any purchase of $30 or more

901.755.6955
For reservations and call-ins.
Next to Party City
Same Shopping Center as Bone Fish Grill
1250 N. Germantown Pkwy

exp 08/2012

VOLUNTEER CAR CARE

2578 Jackson Ave
Memphis, TN
901-320-9040

10% OFF with U of M I.D.
+
10% deductible waived off of body repairs
Must present coupon. Cannot be combined. Expires 09/2012.

EXPIRES 8/2012

Toad Hall Antiques & Gifts

901.726.0755
2129 Central Ave • Memphis, TN 38104
Mon - Sat 10am - 5pm
Friday Facebook Savings
www.toadhallmemphis.com

15% OFF Burlap Totes

WESTY'S
KITCHEN OPEN 'TIL 3AM
346 N. Main St
On Trolley Line
901 - 543 - 2378
westysmemphis.com

Buy One Entree, Get One 1/2 OFF!

Exp. 05/2012

Sesame Chicken

YUM'S
WORLD FAMOUS STEAK CHEESE & CHEESEBURGER
SUBS
CHINESE FOOD

Expires 8/2012

LUNCH SPECIALS $5.49
Comes with Fried Rice & a Drink.
COMBO $6.99
Comes with Fried Rice & an Egg Roll
All Day Long!

STUDENT DISCOUNT
Minimum of $10 Purchase

Sandwiches 6" Sub $5.49 12" Sub $7.99
Sub Combo w. French Fries & Drink
Steak, Chicken, Fish, Turkey, Ham, Hoagie

(901) 454-4800/4809
782 SOUTH HIGHLAND ST. MEMPHIS TN. 38111

INTERESTED IN GETTING REAL WORLD SALES & MARKETING EXPERIENCE?

YOU'RE IN LUCK!
U Campus Media Offers Summer Sales and Marketing Internships on College Campuses Across the Nation.

LEARN MORE AT UNIVERSITYDIRECTORIES.COM

WANT TO SAVE MONEY?

simply follow 4 easy steps
1 visit aroundcampus.com
2 find your school & browse the local businesses
3 print, email, or post the awesome deals to facebook
4 save BIG

*Keep checking: new deals are constantly posted

aroundcampus.com

COUPONS

See AroundCampus.com for more coupons you can email, print and post!

I FOUND THIS COUPON IN THE
UNIVERSITY OF MEMPHIS
CAMPUS DIRECTORY

find this deal & MORE on around campus .com

published by **University Directories**, a division of U Campus Media

I FOUND THIS COUPON IN THE
UNIVERSITY OF MEMPHIS
CAMPUS DIRECTORY

find this deal & MORE on around campus .com

published by **University Directories**, a division of U Campus Media

I FOUND THIS COUPON IN THE
UNIVERSITY OF MEMPHIS
CAMPUS DIRECTORY

find this deal & MORE on around campus .com

published by **University Directories**, a division of U Campus Media

I FOUND THIS COUPON IN THE
UNIVERSITY OF MEMPHIS
CAMPUS DIRECTORY

find this deal & MORE on around campus .com

published by **University Directories**, a division of U Campus Media

I FOUND THIS COUPON IN THE
UNIVERSITY OF MEMPHIS
CAMPUS DIRECTORY

find this deal & MORE on around campus .com

published by **University Directories**, a division of U Campus Media

I FOUND THIS COUPON IN THE
UNIVERSITY OF MEMPHIS
CAMPUS DIRECTORY

find this deal & MORE on around campus .com

published by **University Directories**, a division of U Campus Media

I FOUND THIS COUPON IN THE
UNIVERSITY OF MEMPHIS
CAMPUS DIRECTORY

find this deal & MORE on around campus .com

published by **University Directories**, a division of U Campus Media

Town House Apartments

"Midtown Living at Its finest"

Prices starting at $560

Free Wi-Fi in Lobby • Storage Spaces
Gated Access • Recreation Room
Covered Parking • Fitness Center
Controlled Access Entry
Professional and Friendly Staff
On-Site Laundry • Elevators
Sparkling Swimming Pool
Minutes from Downtown and all Universities

Bring this ad in for our Student Discount

www.townhouse-apts.com
townhouse@lex-asset-mgmt.com

1437 Central Avenue
274-3596

EQUAL HOUSING OPPORTUNITY

HipRents.com

901-276-3100

The Historic Almadura

The VENUE

Granville House

Overton Park DUPLEX

STONEWALL PLACE

WE OFFER A VARIETY OF RENTAL PROPERTIES TO SUIT INDIVIDUALS WHO ARE LOOKING FOR A DISTINCTIVE LIVING EXPERIENCE IN UNIQUE, WELL-KEPT RENTAL PROPERTIES THROUGHOUT MIDTOWN MEMPHIS.

Rosecrest
Apartment Homes

NOW LEASING

Rosecrest Apartment Homes is a ten-story, high-rise community offering studio, one and two bedroom floor plans in a variety of layouts. Rosecrest is situated just off of Union Ave in a beautiful and convenient area. The location offers residents immediate access to all of the major shopping areas in Mid-town Memphis and provides an easy commute to Downtown and the Medical Center.

Prices Range From $400-$745

Special Features Include:

- Private Balcony
- Central Heat and Air
- Cable Ready Apartment
- 24-Hour Fitness Center
- Controlled Access Building
- Pool
- 24-Hour Laundry Facility

Call **901.278.2993**
Or Stop By 45 S Idlewild St
For More Details
www.RosecrestApts.com

KIMBROUGH TOWERS

172 Kimbrough Place at Union Ave.
www.KimbroughTowers.com

901.725.1109

- Historic Central Gardens District
- Controlled Access Building
- Optional Garage Parking
- Original Parquet Flooring
- Convenient to the Medical Center, Public and Private Universities
- Nine-foot Ceilings
- On-Site Laundry Facility
- 24-Hour Fitness Center
- Private Park with Tables and Grills
- Within 10 minutes of U of M

www.kimbroughtowers.com

Providing comfort, convenience and customer service.

Oak Court Shell

4585 Poplar Ave

(901) 767-2630

$12.95 Oil Change Service
10% Off Any Service
(with Memphis ID)

We Support Our Memphis Tigers!!!

A/C & Heat Repair • Brakes • Tire Repairs
Full-Service Gas • Laser Touchless Car Wash
Major & Minor Auto Repair
Tires • Batteries • Oil Changes

AUTO WRECK EXPERTS LLC
Expert Is Our Name Excellence Is Our Fame
I-CAR
ASE

Locally Owned & Operated
www.autowreckexpertsllc.com

BEFORE

Midtown, Downtown, and U of M's Cleaner Greener Body Shop

AFTER

Discounts up to $500 with U of M Identification

OPEN
Monday - Friday: 8am to 5pm

(901) 525-8572

699 Monroe Ext
Memphis, TN • 38103

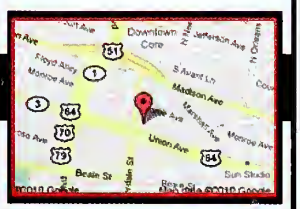

Discount Auto Glass
901.937.0588

2405 Summer Ave
Memphis, TN 38112

Got Insurance? Ask how we can help!

Discount Muffler & Brakes

The Closest Deals to Campus

901-458-5411
586 S Highland St
Memphis, TN 38111
Find Our Deals On AroundCampus.com

Mid-Town
AUTO PARTS AND SALVAGE, INC.

"Home of over a Million Parts"
We Buy Cars & Scrap Metal

1670 CHELSEA, MEMPHIS, TN 38108
(901) 274-7303

O'Reilly AUTO PARTS
PROFESSIONAL PARTS PEOPLE

3320 Summer Ave
901.454.5583
oreillyauto.com

VOLUNTEER CAR CARE

WE DO BOTH!!
ENGINE
and
BODY
repair

2578 Jackson Ave • Memphis
901-320-9040

Arch 2 Arch

Eyebrow Threading

Waxing

Facial

Henna

Visit us at www.thearch2arch.com

Every Weekend Special!

SAVE Money With Membership Plan

And More....

3750 Hacks Cross Rd. / 901-552-5492

Follow & Like us on

Studio 22
SALON SUITE

376 Perkins Ext Ste 208
901.679.4673

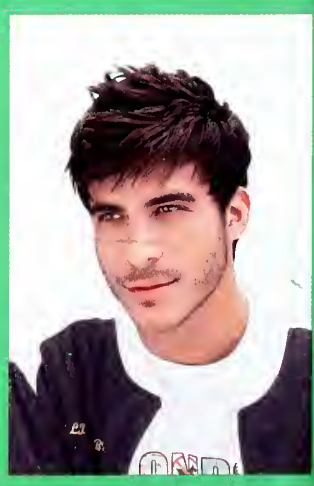

College Students,
SAVE 15% ON ALL SALON SERVICES
Visit our website for a full list of services.
Discount valid with Student ID

Find us on Facebook
facebook.com/EmpireHairStudio

Tue,Thu 10am-9pm;
Wed,Fri 10am-7pm;
Sat 10am-5pm

Located in Midtown, just 5 miles from the UofM campus.

615 South Cooper
901.672.7926

EMPIRE

www.empirehairstudio.com

BOOK-SMART,
MEET HAIR-SMART.

Fantastic Sams
HAIR SALONS

MIDTOWN
CORNER OF MADISON AVE
& MCLEAN BLVD

8 North McLean Blvd
Memphis, TN 38104

(901) 276-1405

Mon - Fri: 9am - 8pm
Saturday: 9am - 6pm
Sunday: Closed

Student Discounts with Valid ID

www.fantasticsams.com

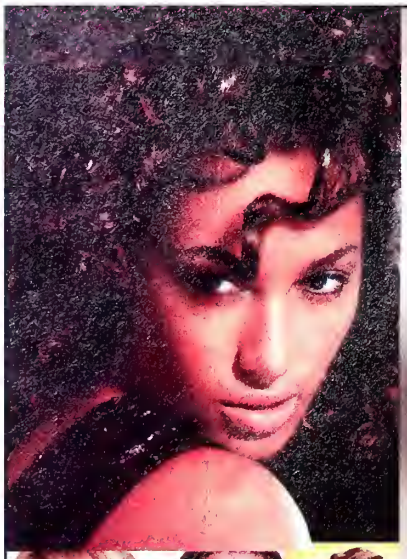

Geno

PROFESSIONAL SALON

Geno Evans
Owner Hair Colorist

Mizani Concept Salon

OPEN:
Tuesday - Friday (9am-6pm)
Saturday (8am - 1pm)

376 Perkins Rd Extd
Lower Level Suite
For Appointments:
901-763-2007

genosalon.com

inbalance
FITNESS

2 EXLCUSIVE FACILITIES | ONE GOAL

"PASSIONATELY PROMOTING HEALTHY LIFESTYLES"

MIDTOWN:
Personal Training &
Group Fitness Studio

HARBOR TOWN:
24-hour access fitness center

MIDTOWN | 794 S. Cooper | Memphis, TN 38104 | 901.272.2205
HARBOR TOWN | 718 Harbor Bend Rd. | Memphis, TN 38103 | 901.522.1559
www.inbalancefitness.com

HOLBOURN INTEGRATED THERAPY

901-272-2822

- Physical & Manual Therapy
- Massage Treatment & Therapy
- Rehabilitation From Injuries/ Surgeries
- Treatment and Prevention of Sports Injuries

Tues & Thurs 8am-5pm
Mon, Wed & Fri 8am-7pm

www.holbourntherapy.net

LA VOGUE
HAIR SALON

have you looking good in no time!

1873 Madison Ave

901.274.2077

want to save money?
we can help.

visit our website to search for awesome deals in the area to help you save money!

around campus .com

on the go?
no problem.

our app is now available on your phone

download it for free

CK's COFFEE SHOP

Dining & Catering

OPEN 24 HOURS

509 S Highland St
Memphis, TN

901-323-5375

ORIGINAL FAMILY

La Hacienda

MEXICAN FOOD

901-452-9848

MEMPHIS
3491 University Center on Poplar Ave
COLLIERVILLE
876 W Poplar Ave
CORDOVA
1716 N Germantown Pkwy
OAKLAND
7034 Hwy 64

ZINNIE'S

FOOD & REFRESHMENTS

SHOW YOUR STUDENT ID ON GAME DAYS AND RECEIVE DISCOUNTS ON COLD DRINKS

NIGHTLY SPECIALS

MONDAY NIGHTS | 50 CENT WINGS
WEDNESDAY NIGHTS | BEVERAGE SPECIALS
SUNDAY NIGHTS | TRIVIA NIGHT

@ THE CORNER OF BELVEDERE & MADISON
1688 MADISON AVE | 901-726-5004

The Bar-B-Q Shop

Home of the DANCING PIGS Bar-B-Q Sauce and Seasoning
Formerly "Brady & Lil's"

Serving the Same Recipe For Over 50 Years

272-1277

Open Mon - Sat, 11am - 9pm / Closed Sundays
visit us online at www.dancingpigs.com

Cafe Eclectic

One Of A Kind

Just a sip around the corner

Whether it's the world-famous illy coffee, the handmade bread and pastries, or the delicious meals, people visit Cafe Eclectic because it's all here in one place.

Text Orders To
901-517-4229
Pick Up Phone & Text Orders at the Drive-Thru Window

603 N McLean Blvd • 901-725-1718
Mon - Sat: 6:30am - 10:00pm • Sun Brunch: 9:00am - 3:00pm
www.cafeeclectic.net

Osaka

LOCATIONS

COLLIERVILLE, TN
3670 S HOUSTON LEVEE RD
901.861.1438

CORDOVA, TN
8095 MACON RD
901.753.8523

OLIVE BRANCH, MS
7164 HACK CROSS RD
662.890.9312

What's My Secret for a Happy Family?

For The Best Seafood In Town, I Take My Family To...

ALWAYS FRESH
Pearl's OYSTER HOUSE

That's Because Pearl's is *Always Fresh!*

So come on down and try Pearl's delicious oysters, po-boys, or fish platters! You and your family will be sure to love it!
Open Mon - Thur: 11am - 10pm, Fri - Sat: 11am - 11pm, and Sun: 12pm - 8pm
299 S Main Street | 901-522-9070
www.pearlsoysterhouse.com

WANT TO SAVE MONEY?

simply follow 4 easy steps

1 visit aroundcampus.com

2 find your school & browse the local businesses

3 print, email, or post the awesome deals to facebook

4 save BIG

Keep checking: **new** deals are constantly posted

around campus .com

on the go?
no problem.

download our free app

same great deals that go where you go.

compatible with operating systems

FREE PHONE QUOTES

LOW COST AUTO IN$URANCE

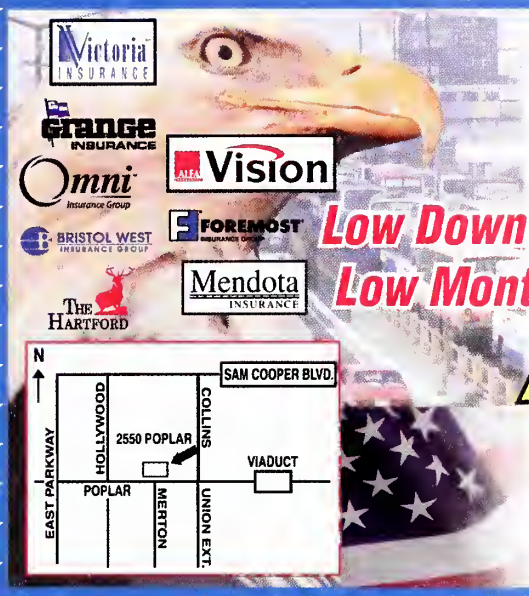

Why Pay More?

"We Represent Multiple Insurance Companies So We Can Shop The Right Coverage At The Best Price"

Low Down Payments
Low Monthly Rates

Immediate SR-22 While You Wait
Check Our Discounts! Save Up To 50%

AUTO$AVE INSURANCE

Mid-Town

901-458-1630

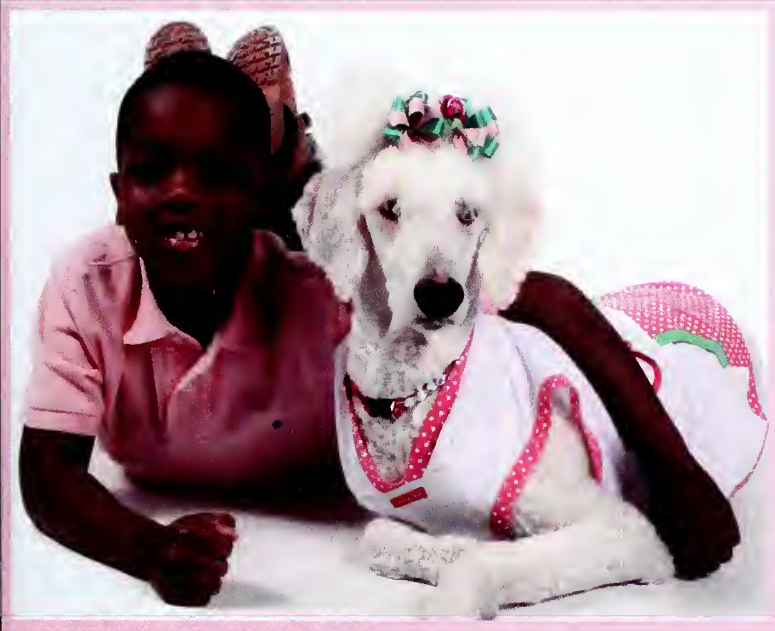

Pet Effects Grooming

A Cut Above The Rest

Mé'lá'nyé Peeples

Pet Stylist

(901) 262-4752 • (901) 680-0202

Cell Number Salon Number

classydawgz@aol.com

Mon-Sat 7am - 5pm
Sun 9am - 3pm

1730 S White Station Rd, Suite # 3
Memphis, TN 38117

3545 Southern Ave
Memphis, TN 38111
901-452-3171

10% DISCOUNT WITH STUDENT ID

WWW.GREENEANIMAL.COM

Find us on Facebook

Hollywood Feed
Natural and Holistic Pet Food Merchants

Low Price Guarantee
Hollywood Feed is committed to offering the best products at the best prices. We will match ANY competitors price, GUARANTEED!

YOU CAN HAVE IT ALL
Knowledgeable Staff
Natural and Holistic Food and Treats
100% Satisfaction Guarantee
Frequent Feeder Brands

2648 Broad Ave **901-452-2474**
1001 N Germantown Pkwy **901-591-1805**
4864 Poplar Ave **901-748-5514**
2015 Union Ave **901-591-1795**
2031 S Germantown Rd **901-757-1077**
6722 Summer Ave **901-382-8002**
3615 Houston Levee Rd **901-316-0362**
5070 Goodman Rd **662-892-8066**

www.hollywoodfeed.com

It is not the
chances we take
but the
decisions we make
that determine our
DESTINY

LIVE RESPONSIBLY.
DON'T DRINK AND DRIVE.

UNIVERSITY OF MEMPHIS

Local Consumer Guide 2011-2012

Published by University Directories, a division of U Campus Media • 800.743.5556 • www.universitydirectories.com

© 2011 University Directories. All rights reserved.

This publication was made possible by the businesses and professionals contained within this advertising section. The Publisher and University have in no way endorsed the advertisements or advertisers in this directory. It is also understood that the Publisher and the University cannot endorse any of the claims or products represented within the enclosed advertisements.

PREGNANT? WANT HELP?
Free Pregnancy Tests
Confidential Medical Services
Life Choices of Memphis
Pregnancy Help Medical Clinic
5575 Raleigh LaGrange Road
AND 806 South Cooper Street
24-Hour Helpline 901-388-6262
www.pregnantwanthelp.com

Midtown Acupuncture & Natural Apothecary
Acupuncture • Natural Apothecary • Non-Evasive Body Slimming
Our Commitment is to become partners in supporting you on your path to health and wellness through treatments and programs that remain rooted in the wisdom of traditional medicines.
Open
Mon - Fri 9am - 5pm
by Appointment
www.midtown-acupuncture.com
917 South Cooper
901-272-2600

1 donation can help save the lives of up to 3 people. Donate blood today & help save lives.

ABORTION ALTERNATIVES

Life Choices
5575 Raleigh LaGrange 901-388-1172
806 S Cooper
24 Hr Helpline 901-388-6262
www.pregnantwanthelp.com
(See Ad this Page)

ACCESSORIES - FASHION

Star Stylez Beauty Studio & Boutique
748 N White Station Rd 901-766-7644

ACUPUNCTURE

Midtown Acupuncture
917 South Cooper 901-272-2600
(See Ad this Page)

AMUSEMENTS

High Pocket's
5099 Old Summer Rd 901-761-1583

find a good deal?
post coupons to your profile on facebook to share.
your friends will love you.
around campus .com
download our free app

around campus .com
want to save money? we can help.
download our free app
find awesome deals to help you save big.

FIRST SOUTH FINANCIAL
(901) 673-4040 • www.firstsouth.com • 209 Rawlins Service Court (Above The Campus Bookstore)

Comfort INN
Just 5 Miles From University of Memphis
1335 McRee St • 901-372-2700
Comfort INN

Rosecrest
Apartment Homes
NOW LEASING

Rosecrest Apartment Homes is a ten-story, high-rise community offering studio, one and two bedroom floor plans in a variety of layouts. Rosecrest is situated just off of Union Ave in a beautiful and convenient area. The location offers residents immediate access to all of the major shopping areas in Mid-town Memphis and provides an easy commute to Downtown and the Medical Center.

Prices Range From $400-$745

Special Features Include:
- Private Balcony
- Central Heat and Air
- Cable Ready Apartment
- 24-Hour Fitness Center
- Controlled Access Building
- Pool
- 24-Hour Laundry Facility

Call 901.278.2993
Or Stop By 45 S Idlewild St
For More Details
www.RosecrestApts.com

KIMBROUGH TOWERS
172 Kimbrough Place at Union Ave.
www.KimbroughTowers.com
901.725.1109

- Historic Central Gardens District
- Controlled Access Building
- Optional Garage Parking
- Original Parquet Flooring
- Convenient to the Medical Center, Public and Private Universities
- Nine-foot Ceilings
- On-Site Laundry Facility
- 24-Hour Fitness Center
- Private Park with Tables and Grills
- Within 10 minutes of U of M

www.kimbroughtowers.com
Providing comfort, convenience and customer service.

3545 Southern Ave
Memphis, TN 38111
901-452-3171

GREENE ANIMAL HOSPITAL
Big or Small, We Care for Them All

10% DISCOUNT WITH STUDENT ID

WWW.GREENEANIMAL.COM
Find us on Facebook

ANIMAL CLINICS

Greene Animal Hospital
3545 Southern Ave 901–452–3171
(See Ad this Page)

APARTMENTS

Almadura
175 Stonewall St 901–725–0658
(See Ad Page 3)

Highlander Properties
461 Highland St 901–327–9971
(See Ad Page 4)

Kimbrough Towers
172 Kimbrough Pl 901–725–1109
(See Ad this Page)

Rosecrest
45 S Idlewild Rd 901–278–2993

Venue The
1387 Central Ave 901–276–3100

APARTMENTS - RENTALS

Town House Apartment Homes
1437 Central Ave 901–274–3596
(See Ad Page 5)

FIRST SOUTH FINANCIAL (901) 678-4040 • www.firstsouth.com • 209 Rawlins Service Court (Above The Campus Bookstore)
TIGER BANKING CENTER Free Checking For Students, Faculty And Staff • Free Internet Banking • No Minimum Balance, No Monthly Fee • Unlimited Transactions • Free Tiger Debit Card

HipRents.com

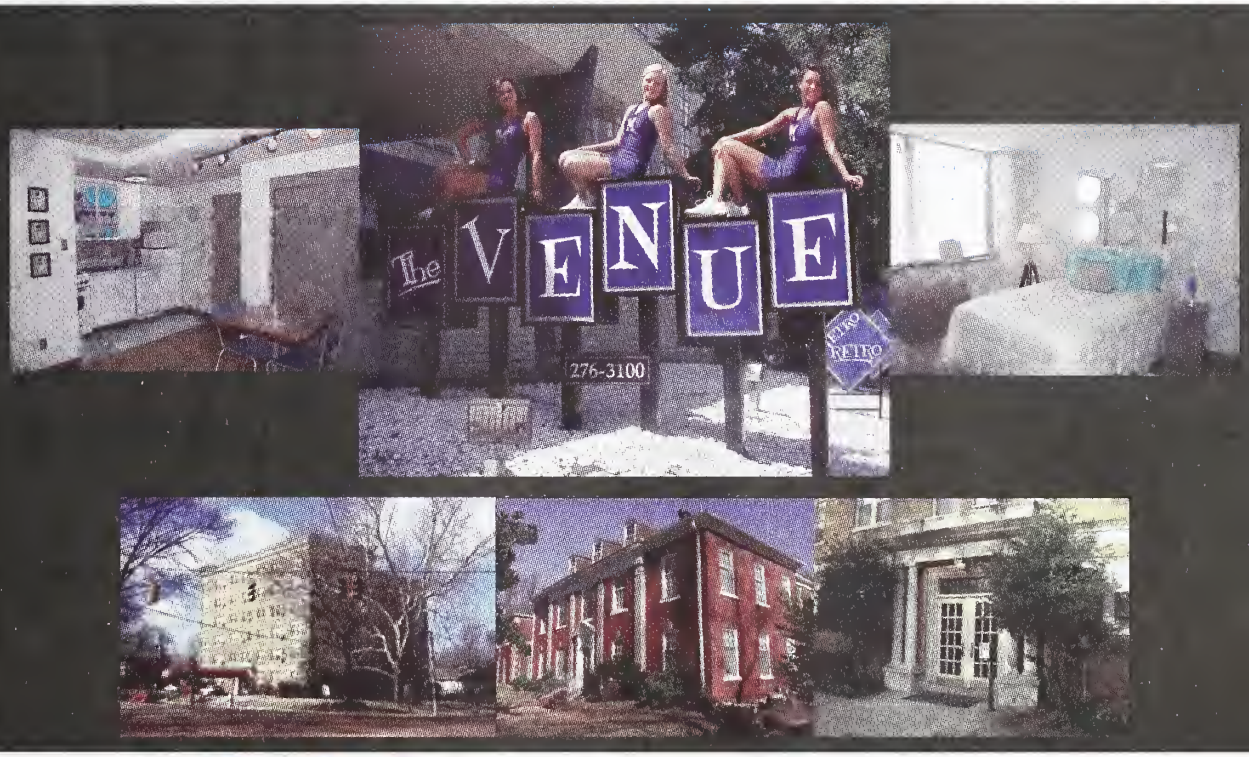

901-276-3100

The Historic Amadura

The VENUE

Granville House

Overton Park DUPLEX

STONEWALL PLACE

WE OFFER A VARIETY OF RENTAL PROPERTIES TO SUIT INDIVIDUALS WHO ARE LOOKING FOR A DISTINCTIVE LIVING EXPERIENCE IN UNIQUE, WELL-KEPT RENTAL PROPERTIES THROUGHOUT MIDTOWN MEMPHIS.

around campus.com
want to save money? we can help.
download our free app
find awesome deals to help you save big.
FIRST SOUTH FINANCIAL
(901) 678-4040 • www.firstsouth.com • 209 Rawlins Service Court (Above The Campus Bookstore)

Just 5 Miles From University of Memphis
1335 McRee St • 901-372-2700
Comfort INN
Comfort INN

HIGHLANDER PROPERTIES

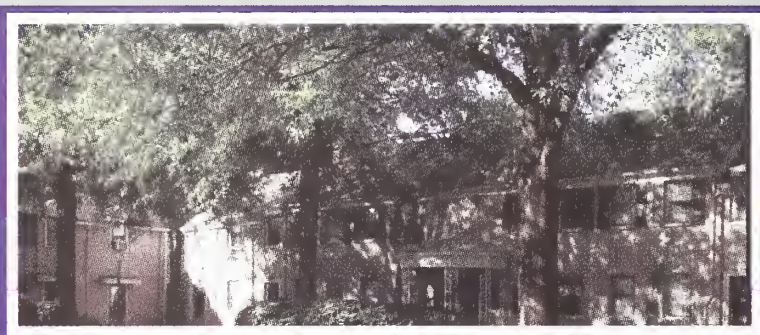

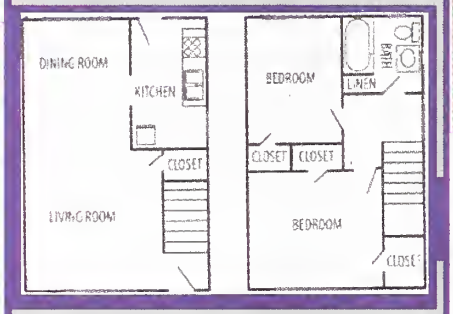

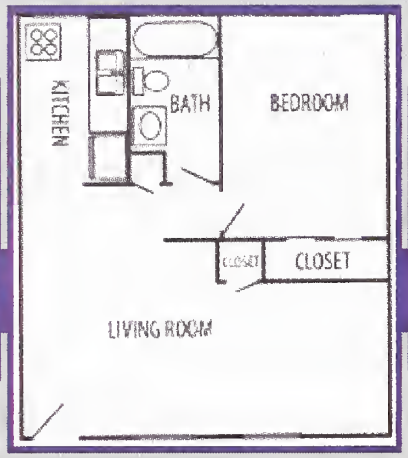

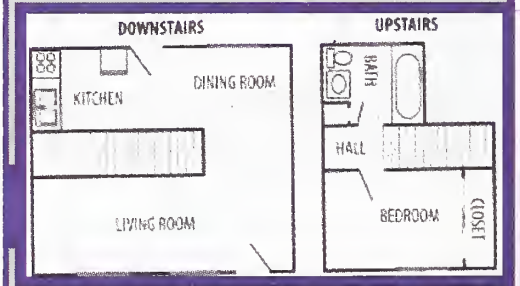

Memphis Historic Charm!

- Effiencies and Spacious 1 Bedrooms Available
- 2 and 3 Bedroom Apartments and Townhomes
- Professionally Managed by LEDIC Management Group
- 24-Hour Emergency Maintenance
- Air Conditioning and Gas Heat
- Hardwood Floors in Select Units
- 24-Hour Laundry Center
- Walking Distance to The University of Memphis
- Pet Friendly Property

On Highland Between Southern and Central Avenues
Just West of U of M Campus

LEDIC MANAGEMENT GROUP

901-327-9971

EQUAL HOUSING

FIRST SOUTH FINANCIAL (901) 678-4040 • www.firstsouth.com • 209 Rawlins Service Court (Above The Campus Bookstore)
TIGER BANKING CENTER Free checking for Students, Faculty & Staff • Free Internet Banking • No Minimum Balance, No Monthly Fees • Unlimited Transactions • Free Tiger Poker Card

Town House Apartments

"Midtown Living at Its finest"

Prices starting at $560

Free Wi-Fi in Lobby • Storage Spaces
Gated Access • Recreation Room
Covered Parking • Fitness Center
Controlled Access Entry
Professional and Friendly Staff
On-Site Laundry • Elevators
Sparkling Swimming Pool
Minutes from Downtown and all Universities

Bring this ad in for our Student Discount

www.townhouse-apts.com
townhouse@lex-asset-mgmt.com

1437 Central Avenue
274-3596

EQUAL HOUSING OPPORTUNITY

around campus
want to save money? we can help.
download our free app
find awesome deals to help you save big.

FIRST SOUTH FINANCIAL
(901) 678-4040 • www.firstsouth.com • 209 Rawlins Service Court (Above The Campus Bookstore)

Comfort INN
Just 5 Miles From University of Memphis
1335 McRee St • 901-372-2700
Comfort INN

Mid-Town
AUTO PARTS AND SALVAGE, INC.
"Home of over a Million Parts"
We Buy Cars & Scrap Metal

1670 CHELSEA, MEMPHIS, TN 38108
(901) 274-7303

FARMERS INSURANCE GROUP
Symbol of Superior Service
FARMERS
RomeO' Elliott
AGENT
• Auto
• Renters
• Life
• Income Tax Preparation
5757 Mt. Moriah Office Park
5774 Rayben Circle
Memphis, TN 38115
Email: relliott@farmersagent.com
Web: www.farmersagent.com/relliott
(901) 797-9177 Bus.
(901) 398-4100 Tax Line
(901) 859-0014 Cell
(901) 797-0114 Fax
Free Phone Quotes
Low Cost Auto Insurance
Call RomeO' With the LOw Down Payments & LOw Monthly Rates

MISTER HATS
113 South Highland • Memphis, TN 38111
10% Student Discount
*Expires May 2012 • Must Show ID
901-452-2099
www.mrhats.com

BROOKS
MEMPHIS BROOKS MUSEUM OF ART
1934 Poplar Ave • 901-544-6200 • www.brooksmuseum.org

APARTMENTS-STUDENTS

Highlander Properties
461 Highland St 901-327-9971

Town House Apartment Homes
1437 Central Ave 901-274-3596

APPAREL

Mister Hats
113 South Highland 901-452-2099
(See Ad this Page)

ARTMUSEUMS

Memphis Brooks Museum Of Art
1934 Poplar Ave 901-544-6200
(See Ad this Page)

AUTOBODYREPAIR

Auto Wreck Experts LLC
699 Monroe Ext 901-525-8572

AUTOINSURANCE

Farmers Insurance
5774 Rayben Cir 901-797-9177
(See Ad this Page)

AUTOPARTS-USED

Midtown Auto Parts & Salvage
1670 Chelsea 901-274-7303
(See Ad this Page)

AUTOREPAIR

Auto Wreck Experts LLC
699 Monroe Ext 901-525-8572

AUTOSALES

Legacy Auto Sales
1989 Covington Pike 901-386-5600

AUTOMOBILE-PARTS

O'Reilly Auto Parts
3320 Summer Ave 901-454-5583

AUTOMOBILES

O'Reilly Auto Parts
3320 Summer Ave 901-454-5583

AUTOMOBILES-AIRCONDITIONING

Oak Court Shell & Auto Repair
4585 Poplar Ave 901-767-2630

FIRST SOUTH FINANCIAL
(901) 678-4040 • www.firstsouth.com • 209 Rawlins Service Court (Above The Campus Bookstore)
Free Checking for Students, Faculty And Staff • Free Internet Banking • No Minimum Balance, No Monthly Fee • Unlimited Transactions • Free Text Debit Card

around campus
want to save money? we can help.
download our free app
find awesome deals to help you save big.

WE SUPPORT OUR MEMPHIS TIGERS!!!

A/C & Heat Repair • Brakes • Tire Repairs
Full-Service Gas • Laser Touchless Car Wash
Major & Minor Auto Repair
Tires • Batteries • Oil Changes

FIRST SOUTH FIRST RATE
TIGER BANKING CENTER
(901) 678-4040 • www.firstsouth.com • 209 Rawlins Service Court (Above The Campus Bookstore)

Comfort INN
Just 5 Miles From University of Memphis
1335 McRee St • 901-372-2700
Comfort INN

AUTOMOBILES-BODYREPAIR

Volunteers Car Care
2578 Jackson Ave 901-320-9040

AUTOMOBILES-GAS-REPAIR-SERVICE

Oak Court Shell & Auto Repair
4585 Poplar Ave 901-767-2630
(See Ad Page 7)

AUTOMOBILES-GLASS

Discount Auto Glass
2405 Summer Ave 901-937-0588
(See Ad this Page)

Universal Glass
500 N Hollywood 901-726-1184
3695 Lamar 901-881-9750

AUTOMOBILES-REPAIR

Gabriel Auto Repair Shop
2929 Summer Ave 901-327-3081
(See Ad this Page)

(Continued Next Page)

RECYCLE, REDUCE, REUSE

FIRST SOUTH FINANCIAL (901) 678-4040 • www.firstsouth.com • 209 Rawlins Service Court (Above The Campus Bookstore)
FEDERAL CREDIT CENTER Free Checking For Students, Faculty And Staff • Dividend Earning • No Minimum Balance, No Monthly Fee • Unlimited Transactions • Free Visa Debit Card

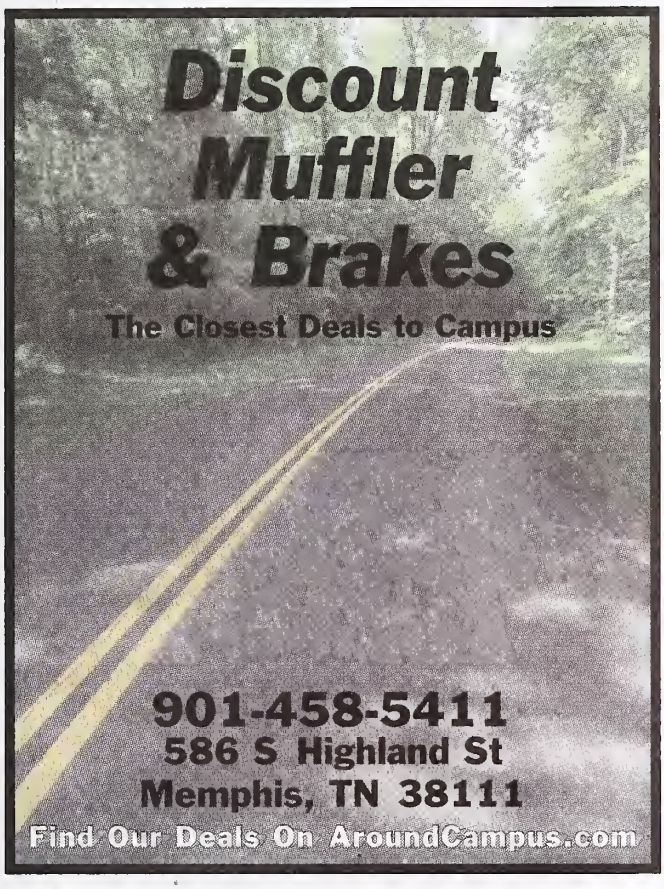

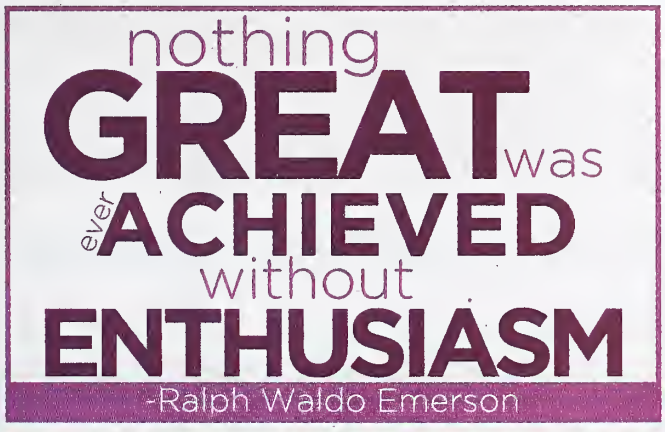

AUTOMOBILES - REPAIR (Cont'd)

Rodriguez Auto Repair
2530 Summer Ave 901-281-1517
(See Ad this Page)

Volunteers Car Care
2578 Jackson Ave 901-320-9040
(See Ad this Page)

AUTOMOBILES - REPAIR & SERVICE

DISCOUNT MUFFLER AND BRAKES
586 S HIGHLAND ST 901-458-5411
(See Ad this Page)

(Continued Next Page)

Comfort Inn
Just 5 Miles From University of Memphis
1335 McRee St • 901-372-2700
Comfort Inn

MEMPHIS AUTO REPAIR SERVICE

3378 Summer Ave
901-327-0096

Fantastic Sams
HAIR SALONS

571 Erin Drive
901-683-8355

10% STUDENT DISCOUNT WITH YOUR ID!

Ron Archer's
Auto Care Center

Your 1st Authorized NAPA Service Center
Specializing in Foreign & Domestic Repairs

5155 Quince Rd
Memphis, TN • 38117
Quince Rd. Shopping Center

Lucas Archer
Manager

NAPA AUTOCARE

901-682-6515

Denker Awards
Specializing in Corporate & College Recognition Programs

Email: sales@denkerawards.com
Visit us at www.denkerawards.com - then click Useful Links
Located at 1045 Oakhaven Rd ~ 901-767-5551

AUTOMOBILES-REPAIR&SERVICE (Cont'd)

Memphis Auto Repair Service
3378 Summer Ave Memphis 901–327–0096
(See Ad this Page)

AUTOMOBILES-SERVICECENTER

AAA Motors
2705 Mt Moriah 901–474–9861
(See Ad Page 11)

AUTOMOBILES-TIRES&SERVICE

AAA Motors
2705 Mt Moriah 901–474–9861

AUTOMOBILES-TRANSMISSIONS

Gabriel Auto Repair Shop
2929 Summer Ave 901–327–3081

AUTOMOTIVE

Ron Archer's Auto Care Center
Your 1st Authorized Napa Service Center
Specializing In Foreign & Domestic
5155 Quince Rd 901–682–6515
www.ronarcherautorepair.com
(See Ad this Page)

AWARDS&PLAQUES

Denker Awards
1045 Oakhaven Rd 901–767–5551
(See Ad this Page)

FIRST SOUTH FINANCIAL (901) 678-4040 • www.firstsouth.com • 209 Rawlins Service Court (Above The Campus Bookstore)
TITLE LOANS

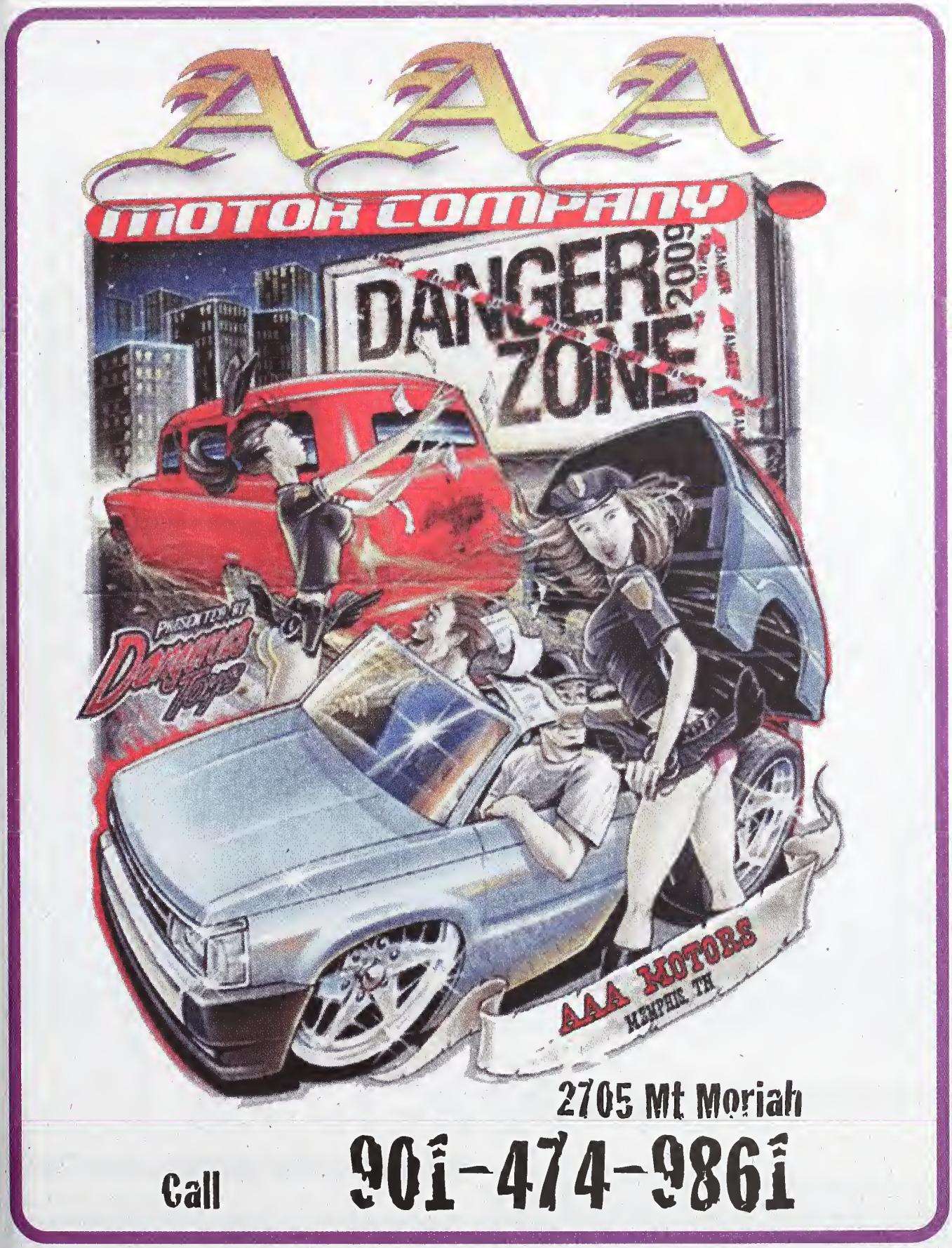
AAA
MOTOR COMPANY
DANGER ZONE 2009
PRESENTED BY
Dangerous Toys
AAA MOTORS
MEMPHIS, TN
2705 Mt Moriah
Call 901-474-9861

around campus
want to save money? we can help.
download our free app
find awesome deals to help you save big.
FIRST SOUTH FINANCIAL
(901) 678-4040 • www.firstsouth.com • 209 Rawlins Service Court (Above The Campus Bookstore)

Comfort Inn
Just 5 Miles From University of Memphis
1335 McRee St • 901-372-2700
Comfort Inn

Memphis Bonding

RAPID RELEASE • 24 HOUR SERVICE

Nationwide Service • Fast • Courteous • Confidential

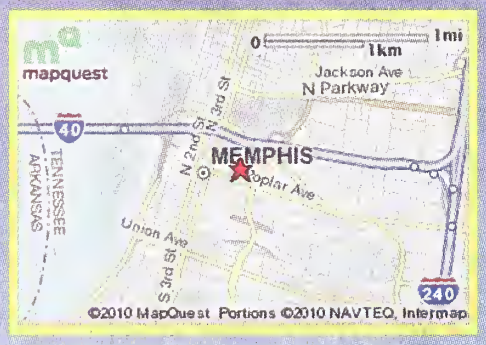

ALL COURTS

- City
- State
- Federal

Free Parking On Our Lot

VISA MasterCard

www.memphisbonding.com

901-528-1776

279 Exchange Ave • Memphis, TN 38105

FIRST SOUTH FINANCIAL (901) 678-4040 • www.firstsouth.com • 209 Rawlins Service Court (Above The Campus Bookstore)
TIGER BANKING CENTER Free Checking for Students, Faculty and Staff • Free Internet Banking • No Minimum Balance, No Monthly Fee • Unlimited Transactions • Free Tiger Debit Card

ZINNIE'S
FOOD & REFRESHMENTS

SHOW YOUR STUDENT ID ON GAME DAYS AND RECEIVE DISCOUNTS ON COLD DRINKS

NIGHTLY SPECIALS
MONDAY NIGHTS | 50 CENT WINGS
WEDNESDAY NIGHTS | BEVERAGE SPECIALS
SUNDAY NIGHTS | TRIVIA NIGHT

@ THE CORNER OF BELVEDERE & MADISON
1688 MADISON AVE | 901-726-5004

SAVE BIG | around campus .com

MURRAY'S Beauty & Barber
Barbers/Stylists Wanted
Haircut • Barber • Pedi & Mani
Seven N Third St
Memphis, TN 38103
901-526-1309

around campus .com want to save money? we can help. download our free app find awesome deals to help you save big.

FIRST SOUTH FIRST NATIONAL (901) 678-4040 • www.firstsouth.com • 209 Rawlins Service Court (Above The Campus Bookstore)

BAIL BONDS

Hester Bail Bonds
231 Exchange Ave 901-522-0060
..... 901-503-6693

Memphis Bonding Co
279 Exchange Ave 901-528-1776
(See Ad Page 12)

BANKS

See Credit Unions

FIRST SOUTH FINANCIAL CU
209 RAWLINS SRVC CT BARTLETT 901-678-4040
WWW.FIRSTSOUTH.COM

Magna Bank
4445 Poplar Ave 901-309-4960

BANKS - CREDIT UNIONS

FIRST SOUTH FINANCIAL CU
209 RAWLINS SRVC CT BARTLETT 901-678-4040
WWW.FIRSTSOUTH.COM

BAR & GRILL

Zinnie's Restaurant
1688 Madison Ave 901-726-5004
(See Ad this Page)

BARBER SHOPS

Murray's Beauty & Barber Salon
Seven N Third St 901-526-1309
(See Ad this Page)

Vick & Ray's Beauty & Barber
3287 Jackson Ave 901-327-6433
Ray White

BARS & NIGHT CLUBS

Sky Grille
668 Union Ave 901-521-9778

Shoot for the moon, even if you miss you'll land among the stars. - Les Brown

Just 5 Miles From University of Memphis
1335 McRee St • 901-372-2700
Comfort Inn

Geno
PROFESSIONAL
SALON
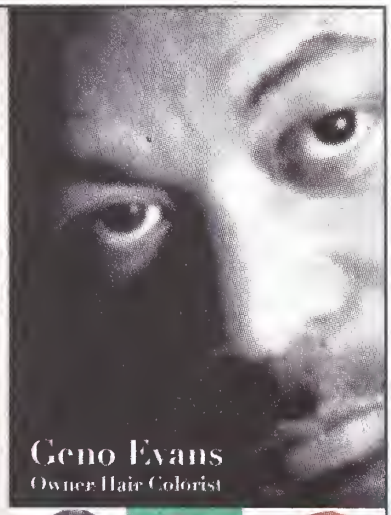
Geno Evans
Owner Hair Colorist

OPEN:
Tuesday - Friday (9am-6pm)
Saturday (8am - 1pm)
376 Perkins Rd Extd
Lower Level Suite
For Appointments:
901-763-2007
Mizani Concept Salon
genosalon.com

HighPocket's
www.highpocketsinmemphis.com
Join us on Facebook!
facebook.com/pages/HighPockets
5099 Old Summer Road
Memphis, TN 38122
(901) 761-1583
FOOD • DRINKS • POOL • POKER
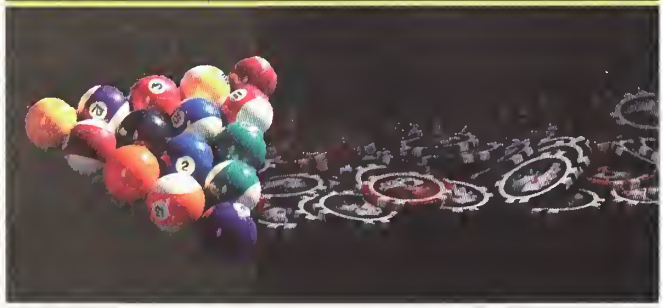

REALITY HAIR CARE
(reality-realism, authenticity, truth, genuineness, certainty, representativeness, veracity)
901-795-5252 | 2695 S PERKINS RD

BEAUTYSALONS

SeeHair&NailSalons

SeeSalons

Geno Professional Salon
376 Perkins Rd Ext L1 Ste 901-763-2007
(See Ad this Page)

Reality Hair Care
2695 S Perkins Rd..... 901-795-5252
(See Ad this Page)

BICYCLES

Outdoors Inc
1710 Union Ave..... 901-722-8988

BILLIARDS&LOUNGES

High Pocket's
5099 Old Summer Rd..... 901-761-1583
(See Ad this Page)

FIRST SOUTH FINANCIAL (901) 678-4040 • www.firstsouth.com • 209 Rawlins Service Court (Above The Campus Bookstore)
Free Checking for Students, Faculty And Staff • Free Internet Banking • No Minimum Balance, No Monthly Fee • Unlimited Transactions • Free MoneyPak Card

Saint Anne
Catholic Church
established 1937
Sat 4pm • Sun 8 & 10:30am • Mon-Fri Noon
24-Hour Adoration Chapel
706 S. Highland • 323-3817 • www.stannehighland.net

BOUTIQUES

K'PreSha
323 S Main St..... 901-523-2433

CAMPING CLIMBING & TRAVEL

Outdoors Inc
5245 Poplar Ave..... 901-767-6790
(See Ad this Page)

CATERING

See Restaurants - Catering

Fork It Over
2299 Young Ave..... 901-278-0028
www.forkitovercatering.com
(See Ad this Page)

Nuttin' But Wings
4205 Hacks Cross Rd Ste 105..... 901-759-9000

CHRISTIAN BOOKSTORE

St Paul Book & Gift Store LLC
5101 Sanderlin Ave Ste 111..... 901-761-2987
www.stpaulmemphis.com
(See Ad this Page)

CHURCHES

INDEPENDENT PRESBYTERIAN CHURCH PCA
4738 WALNUT GROVE RD..... 901-685-8206
(See Ad this Page)

St Anne's Church
706 S Highland..... 901-323-3817
www.stannehighland.net
(See Ad this Page)

THANK YOU FOR USING YOUR CAMPUS DIRECTORY.
Brought to you by University Directories

INDEPENDENT
Presbyterian Church
4738 Walnut Grove Road • Memphis 38117
(901) 685-8206 • www.indepres.org
The Mission of IPC is to make disciples of Jesus Christ in Memphis, calling them into a devoted community of worshiping and maturing believers and sending them out to be salt of the earth and light in the world *all to the glory of God.*
Sunday Morning Worship
8:30 *and* 11:00 a.m.

OUTFITTING HUMAN POWERED RECREATION - BURN CALORIES NOT GAS!
OUTDOORS INC
COMPLETE SKI & WILDERNESS SHOP
833 N G'town Pkwy. 901-755-2271 • 5245 Poplar 901-767-6790
1710 Union Ave. 901-722-8988 • 405 Vann Drive 731-512-1766
www.OutdoorsInc.com

Fork it Over
Weddings, Banquets, Corporate Events
Unique Catering at its Finest
2299 Young Ave • Memphis, TN 38104
www.forkitovercatering.com • 901.278.0028

St. Paul Book & Gift Store
www.stpaulmemphis.com
5101 Sanderlin Ave • Behind Fox and Hound

COMMITMENT leads to action.
ACTION brings your DREAM closer.
-Marcia Wieder

around campus.com
want to save money? we can help.
download our free app
find awesome deals to help you save big.

FIRST SOUTH FINANCIAL
(901) 678-4040 • www.firstsouth.com • 209 Rawlins Service Court (Above The Campus Bookstore)

Comfort Inn
Just 5 Miles From University of Memphis
1335 McRee St • 901-372-2700
Comfort Inn

Home of HARC
Highland Area Renewal Corp.
Suite 203

St. Luke's
United Methodist Church
Alive with the heart, mind, and hands of Christ!
480 South Highland • Memphis, TN • 38111
901.452.6262 • www.stlukesumc.org

Worship Services on Sunday mornings
8:30 & 10:50 a.m.
Sunday School classes for all ages - 9:35 a.m.

the element
creative worship for your soul
Sunday Nights - 6:00 p.m.

Parents Day Out 901-324-8271
Children 6 weeks to 24 months
Day School 901-324-8271
Children 2 years to Kindergarten
Challengers After School 901-458-5831
Elementary aged children
Summer Camps for Day School and Challengers

SUITS "U"
Men and Boys' Fashion
Name Brand & Designer Suits

1 Suit • 1 Shirt • 1 Tie • 1 Pair of Shoes
1 Pair of Socks • 1 Belt
$119.99
All 6 Items

MEMPHIS, TN
4835 American Way (901) 365-0735
6297 Winchester Dr (901) 541-1215
1232 Shelby Drive (901) 332-9335
3485 Austin Peay (901) 383-2620

JACKSON, TN
843 N Parkway (731) 664-0888

www.suitsuonline.com

Cafe Eclectic
One Of A Kind
Just a sip around the corner

Whether it's the world-famous illy coffee, the handmade bread and pastries, or the delicious meals, people visit Cafe Eclectic because it's all here in one place.

Text Orders To
901-517-4229
Pick Up Phone & Text Orders at the Drive-Thru Window

603 N McLean Blvd • 901-725-1718
Mon - Sat: 6:30am - 10:00pm • Sun Brunch: 9:00am - 3:00pm
www.cafeeclectic.net

FIRST SOUTH FINANCIAL CENTER (901) 678-4040 • www.firstsouth.com • 209 Rawlins Service Court (Above The Campus Bookstore)
Free Checking for Students, Faculty and Staff • Free Internet Banking • No Minimum Balance • No Monthly Fee • Unlimited Transactions • Free Tiger Debit Card

CHURCHES-METHODIST-UNITED

St Lukes United Methodist Church
480 S Highland St 901-452-6262
(See Ad this Page)

CLOTHING&ACCESSORIES

K'PreSha
323 S Main St 901-523-2433

Suites "U"
4835 American Way 901-365-0735
1232 E Shelby Dr 901-332-9335

Toad Hall Antiques and Gifts
2129 Central Ave 901-726-0755
www.toadhallmemphis.com

CLOTHING-SUITS

Suites "U"
4835 American Way 901-365-0735
1232 E Shelby Dr 901-332-9335
(See Ad this Page)

COFFEESHOPS

Café Eclectic
603 N McLean Blvd 901-725-1718
113 Harbor Town Sq
(See Ad this Page)

GO GREEN & SAVE BIG!

We Refill All Major Printer Brands

Dell • Hp • Canon • Brother

100% Satisfaction Guaranteed

"Free Pick-up & Delivery " etc.

East Memphis
901-767-4065
4717 Poplar Ave
901-767-4066
www.cartridgeworldusa.com

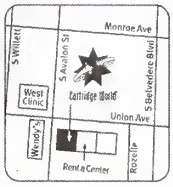

East Memphis
901-767-4065
4717 Poplar Ave
901-767-4066
www.cartridgeworldusa.com

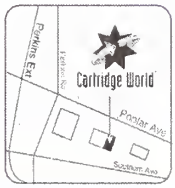

Cartridge World

Why pay more to print?

COMPUTER SUPPLIES

CARTRIDGE WORLD
4717 POPLAR AVE..... 901-767-4065
(See Ad this Page)

CREDIT UNIONS

See Banks

FIRST SOUTH FINANCIAL CU
209 RAWLINS SRVC CT BARTLETT..... 901-678-4040
WWW.FIRSTSOUTH.COM
(See Ad Page 18)

DAY SPA

Arch 2 Arch
3750 Hackcross Rd..... 901-552-5492
www.thearch2arch.com

DENTISTS

Meadows and Avery DDS PC
3491 Walnut Grove Rd..... 901-452-0040

DENTISTS - FAMILY & COSMETIC

Meadows and Avery DDS PC
3491 Walnut Grove Rd..... 901-452-0040
(See Ad Page 19)

around campus.com
want to save money? we can help.
download our free app
find awesome deals to help you save big.

FIRST SOUTH TELEBANKING CENTER (901) 678-4040 • www.firstsouth.com • 209 Rawlins Service Court (Above The Campus Bookstore)

on the go?
no problem.

our app is now available on your phone

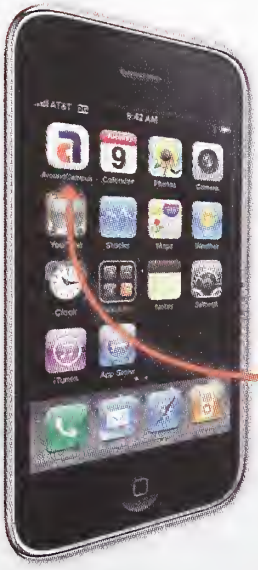

same deals that go where you go.

download it for free

around campus.com

Just 5 Miles From University of Memphis
1335 McRee St • 901-372-2700
Comfort INN
FIRST SOUTH FINANCIAL (901) 678-4040 • www.firstsouth.com • 209 Rawlins Service Court (Above The Campus Bookstore)

FIRST SOUTH FINANCIAL

TIGER BANKING CENTER

Welcome to Tiger Banking! We're located above the bookstore at the Rawlins Service Court. We offer many great benefits for the students, faculty and staff of The University of Memphis:

- **Free Checking For Students, Faculty And Staff**
- **No Minimum Balance, No Monthly Fee**
- **Free Tiger Debit Card**
- **Unlimited Transactions**
- **Free Internet Banking**
- **Special U of M Checks Available**
- **The Best Service In Town!**
- **And Much More**

Visit one of our branches today:

Atoka/Munford
11624 Highway 51 South

Bartlett
6471 Stage Road

Cordova
1575 N. Germantown Pkwy.

Highland
633 South Highland

Midtown
1940 Madison Avenue

Millington
7792 Church Street

Naval Support Activity
7645 Tarawa Avenue

Raleigh
3731 Austin Peay Highway

Southaven
185 Goodman Road West

St. Jude Hospital
(Hospital Employees Only)
262 Danny Thomas Place

University of Memphis
Tiger Banking Center
209 Rawlins Service Court
(Above the Bookstore)

Whitehaven
1250 Shelby Drive East

Winchester
7166 Winchester Road,
Suite 101

(901) 678-4040 | www.firstsouth.com

FIRST SOUTH FINANCIAL

JAMES G. AVERY, D.D.S.
DENTISTRY
DAN T. MEADOWS, D.D.S.

A Steller Professional Collaboration
Staying Current With Advances
Your Well Being Is Our #1 Concern
We Create All Crowns In Our Own Lab

3491 Walnut Grove Rd
Memphis, TN 38111
901.452.0040

www.averyandmeadows.com

around campus.com want to save money? we can help. download our free app find awesome deals to help you save big.

FIRST SOUTH FINANCIAL (901) 678-4040 • www.firstsouth.com • 209 Rawlins Service Court (Above The Campus Bookstore)

Comfort Inn
Just 5 Miles From University of Memphis
1335 McRee St • 901-372-2700
Comfort Inn

the YMCA
FOR YOUTH DEVELOPMENT
FOR HEALTHY LIVING
FOR SOCIAL RESPONSIBILITY

WORK OUT HERE
EVERYONE
GETS STRONGER
JOIN IN

At the Y, we exist to strengthen community. Together with people like you, we nurture the potential of kids, help people understand and improve their health, and provide opportunities to give back and support neighbors. So join our cause. And create meaningful change not just for you, but also for your community.

9 LOCATIONS
WWW.YMCAMEMPHIS.ORG

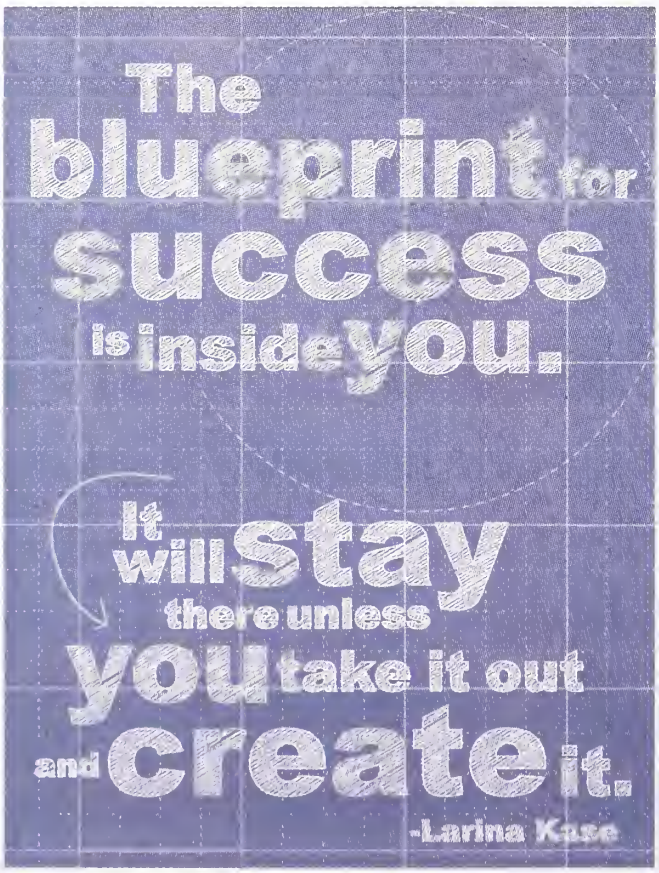

DESSERTS

Cafe Eclectic
603 N McLean Blvd 901–725–1718
113 Harbor Town Sq

EVENTCENTER

Holiday Inn-University Of Memphis
3700 Central Ave 901–678–8200

FITNESSCENTERS

Fogelman Downtown YMCA
245 Madison Ave 901–527–9622
www.ymcamemphis.org

Mason YMCA
3548 Walker Ave 901–458–9622
See ad for other locations
(See Ad this Page)

FLEAMARKETS

New Millennium Outlet
4556 Summer Ave 901–238–7635

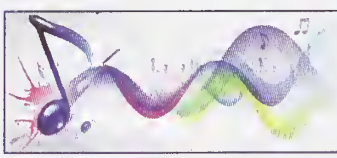

One good thing about music, when it hits you, you feel no pain. -Bob Marley

FIRST SOUTH FINANCIAL (901) 678-4040 • www.firstsouth.com • 209 Rawlins Service Court (Above The Campus Bookstore)
TIGER BANKING CENTER • Free Checking for Students, Faculty And Staff • Free Internet Banking • No Minimum Balance, No Monthly Fee • Unlimited Transactions • Free Tiger Debit Card

FORMAL WEAR - DRESSES & TUXEDOS

Jessica's Bridal & Formal
520 Main St Bay AR 870-781-3334
www.jessicasbridalandformal.com
(See Ad this Page)

GAY - LESBIAN - BISEXUAL SERVICES

Memphis Gay and Lesbian Community Center
892 S Cooper St 901-278-6422
www.mglcc.org

GYMS

Inbalance Fitness
794 South Cooper 901-522-1559
www.inbalancefitness.com

HAIR

Studio Jazz Salon Suite
376 Perkins Ext Ste 208 901-679-4673
(See Ad Page 22)

HAIR & BEAUTY

A Natural Affair Beauty Lounge
2847 Poplar Ste 103 901-859-1113

HAIR & NAIL SALONS

See Beauty Salons

Geno Professional Salon
376 Perkins Rd Ext L1 Ste 901-763-2007

HAIR SALONS

See Salons

Reality Hair Care
2695 S Perkins Rd 901-795-5252

Star Stylez Beauty Studio & Boutique
748 N White Station Rd 901-766-7644
(See Ad this Page)

around campus
want to save money? we can help.
download our free app
find awesome deals to help you save big.
FIRST SOUTH FIRST RATE
(901) 678-4040 • www.firstsouth.com • 209 Rawlins Service Court (Above The Campus Bookstore)

Comfort INN
Just 5 Miles From University of Memphis
1335 McRee St • 901-372-2700
Comfort INN

376 Perkins Ext Ste 208
901.679.4673

FIRST SOUTH FINANCIAL
TIGER DAWNING CENTER
(901) 678-4040 • www.firstsouth.com • 209 Rawlins Service Court (Above The Campus Bookstore)
Free Checking For Students, Faculty And Staff • Free Internet Banking • No Minimum Balance, No Monthly Fee • Unlimited Transactions • Free Tiger Debit Card

Toad Hall Antiques & Gifts
901.726.0755
2129 Central Ave • Memphis, TN 38104
Mon - Sat 10am - 5pm
Friday Facebook Savings
www.toadhallmemphis.com

HEALTH CLUBS

See Gyms

HEALTH & FITNESS CENTERS

Inbalance Fitness
794 South Cooper 901–522–1559
www.inbalancefitness.com

HEALTH SERVICES

Holbourn Integrated Therapy
612 S Cooper 901–272–2822
www.holbourntherapy.net
(See Ad this Page)

Midtown Acupuncture
917 South Cooper 901–272–2600

HOBBIES & GAMES

Hobby Town USA
8000 US Hwy 64 Ste 104 901–213–2682
(See Ad this Page)

HOME FURNITURE - GIFTS - ACCESSORIES

Toad Hall Antiques and Gifts
2129 Central Ave 901–726–0755
www.toadhallmemphis.com
(See Ad this Page)

HOTELS

Comfort Inn
1335 McRee St 901–372–2700
www.comfortinnmemphis.com
(See Ad Page 24)

Holiday Inn Express
1180 Union Ave 901–276–1175
(See Ad Page 25)

Holiday Inn-University Of Memphis
3700 Central Ave 901–678–8200
(See Ad Page 26)

SUPPORT your community, BUY LOCAL.

HOLBOURN INTEGRATED THERAPY
901-272-2822
• Physical & Manual Therapy
• Massage Treatment & Therapy
• Rehabilitation From Injuries/ Surgeries
• Treatment and Prevention of Sports Injuries
Tues & Thurs 8am-5pm
Mon, Wed & Fri 8am-7pm
www.holbourntherapy.net

HobbyTown USA
Your Complete Hobby Source
• R/C • Games • Project Woods
• Toys • Models -Balsa
• Trains • Rockets & Science -Basswood
www.hobbytown.com
8000 US Hwy 64 Suite 104 • Bartlett, TN 38133
(901) 213-2682

find a good deal?
there are 3 easy ways to save big
1. email
2. post to Facebook
3. print
around campus .com
download our free app

around campus .com want to save money? we can help. download our free app find awesome deals to help you save big.

FIRST SOUTH FINANCIAL (901) 678-4040 • www.firstsouth.com • 209 Rawlins Service Court (Above The Campus Bookstore)

Just 5 Miles From University of Memphis
1335 McRee St • 901-372-2700
Just 5 Miles From University of Memphis

Comfort® INN

By Choice Hotels

1335 McRee St

901-372-2700

Just 5 Miles From University of Memphis

- Cable/Satellite TV
- Free Local Calls
- Free High Speed Internet
- Hair Dryer
- In-Room Coffee Maker
- Individual A/C & Heat
- Iron & Ironing Board
- Wake-Up Service
- Exercise Room
- Free Coffee
- Free Deluxe
- Hot Breakfast
- Outdoor Pool & Fitness
- Suites

www.comfortinnmemphis.com

FIRST SOUTH FINANCIAL (901) 678-4040 • www.firstsouth.com • 209 Rawlins Service Court (Above The Campus Bookstore)
Free Checking For Students, Faculty And Staff • Free Internet Banking • No Minimum Balance, No Monthly Fee • Unlimited Transactions • Free Tiger Debit Card
TIGER BANKING CENTER

www.hiexpress.com

Holiday Inn Express

Medical Center Midtown

Hotel Features

Free Express Start® Breakfast Bar • Free High-speed Wireless Internet Access • Free Local Phone Calls Exercise Room • Business Center • Outdoor Pool Priority Club® Rewards

10% University Discount

Memphis Medical Center Midtown
1180 Union Ave, Memphis, TN 38104

901-276-1175

around campus.com want to save money? we can help. download our free app find awesome deals to help you save big.

FIRST SOUTH FINANCIAL (901) 678-4040 • www.firstsouth.com • 209 Rawlins Service Court (Above The Campus Bookstore)

Just 5 Miles From University of Memphis
1335 McRee St • 901-372-2700
Comfort Inn
Comfort Inn
FIRST SOUTH FINANCIAL (901) 678-4040 • www.firstsouth.com • 209 Rawlins Service Court (Above The Campus Book-store)
FREE CHECKING CENTER Free Checking for Students, Faculty And Staff • Free Internet Banking • No Minimum Balance, No Monthly Fee • Unlimited Transactions • Free VISA® Debit Card

Expect More. A Lot More!

Holiday Inn
UNIVERSITY OF MEMPHIS
AN ALL-SUITE HOTEL

- Award Winning All-Suite Hotel
- 1,000 Seat Ballroom
- Conference & Meeting Rooms
- On-Site AV & Technicians
- European Award Winning Chef
- Custom Menus
- Meeting Packages
- Conference Planning Services

Catering & Sales
901-678-2021

3700 Central Avenue ~ Memphis, TN 38152

RYAN Holdings and Property MANAGEMENT

5724 Mt. Moriah
Ste 3
Memphis, TN 38115

(901) 275-8518

www.ryanholdingsrentals.com

Royalty TAX SERVICE

The Respect You Deserve

5724 Mt. Moriah, Ste 3
Memphis, TN 38115

(901) 729-7715

www.royaltyts.com

HOUSES

Ryan Holdings and Property Management
5724 Mt Moriah Ste 3 901-275-8518
(See Ad this Page)

IMMUNIZATIONS

See Travel Vaccinations

Passport Health
4515 Poplar Ave Ste 507 901-681-2700
www.passporthealthmemphis.com

Shot Nurse The: 714 N Germantown Pkwy
4637 Poplar 901-685-9999

INSURANCE

Autosave Insurance Agency
2550 Poplar Ave 901-458-1630
www.autoinsurancememphistn.com

State Farm
3341 Elvis Presley Blvd 901-346-7733
(See Ad Page 28)

SUPPORT your community, BUY LOCAL.

find a good deal?

post coupons to your profile on facebook to share. your friends will love you.

download our free app

around campus.com

around campus.com want to save money? we can help. download our free app find awesome deals to help you save big.

FIRST SOUTH FINANCIAL (901) 678-4040 • www.firstsouth.com • 209 Rawlins Service Court (Above The Campus Bookstore)

Comfort Inn
Just 5 Miles From University of Memphis
1335 McRee St • 901-372-2700
Comfort Inn

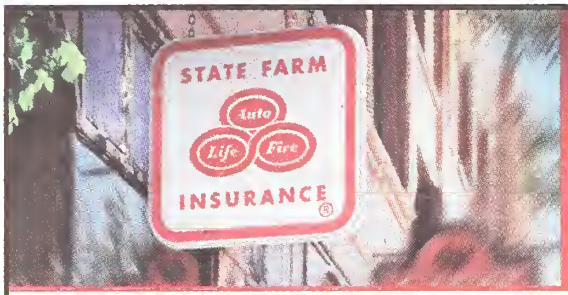

Like a good neighbor, State Farm is there.®

Call in, click in, walk in.

Bartlett

Michele Agnew
6600 Stage Rd
Ste 142
901 372-3792

Bartlett

Pamela G Burch
2965 Germantown Rd
Shops Of Wolflake Ste 109
901 266-0070

Memphis

Janice Gray
3341 Elvis Presley Blvd
901 346-7733

Memphis

Warren Hodges
5100 Poplar Ave
Clark Tower Ste 2700
901 767-2000

Memphis

Misty Rosser-White
1440 E Shelby Dr
Bldg 3
901 255-5555

Memphis

Kathy Thurmond-Edwards
680 W Brookhaven Cir
901 767-7744

Memphis

Arther Wells
4205 Hacks Cross Rd
Ste 116
901 363-9217

State Farm Mutual Automobile Insurance Company, State Farm Indemnity Company, Bloomington, IL

Auto Home Life Health Financial Services

FIRST SOUTH FINANCIAL (901) 678-4040 • www.firstsouth.com • 209 Rawlins Service Court (Above The Campus Bookstore)
TIGER BANKING CENTER Free Checking for Students, Faculty and Staff • Free Internet Banking • No Minimum Balance, No Monthly Fee • Unlimited Transactions • Free Tiger Debit Card

INSURANCE - AUTOMOBILE

Autosave Insurance Agency
2550 Poplar Ave 901-458-1630
www.autoinsurancememphistn.com
(See Ad this Page)

JEWELRY

Best Pawn 901-452-9366
3202 Jackson Ave 901-452-9365

Jewelry Market
43 S Main at Monroe 901-522-9624

LEGAL SERVICES

Hester Bail Bonds
231 Exchange Ave 901-522-0060
..... 901-503-6693

LODGING

Comfort Inn
1335 McRee St 901-372-2700
www.comfortinnmemphis.com

MAGAZINES

University Subscription Service 888-USS-1213
Money Back Guarantee! Save up To 90%

THRIVE
901-572-1192 | 2362 N Germantown Pkwy 103
www.thrivemembershipspa.com

MARKET RESEARCH

National College Research Bureau 516-248-6355
330 Old Country Rd Mineola NY 11501

MASSAGE & SPA THERAPY

Thrive
2362 N Germantown Pkwy 103 901-572-1192
(See Ad this Page)

MEDICAL LABORATORIES

ANY LAB TEST NOW!
5075 PARK AVE 901-290-3138

MOTELS

See Hotels

save BIG: check out our coupon section & aroundcampus.com

around campus.com want to save money? we can help. download our free app find awesome deals to help you save big.

FIRST SOUTH FINANCIAL (901) 673-4040 • www.firstsouth.com • 209 Rawlins Service Court (Above The Campus Bookstore)
TIGER BANKING CENTER Free Checking for Students, Faculty and Staff • Free Internet Banking • No Minimum Balance, No Monthly Fee • Unlimited Transactions • Free Tiger Debit Card

Just 5 Miles From University of Memphis
1335 McRee St • 901-372-2700
Comfort Inn
Comfort Inn

BEST PAWN
5 Minutes From Campus!
We Buy Gold
Need Loan?
Instant Cash For
• Diamonds • Camcorders
• Gold • Cameras
• Necklaces • Computers
• Car Audio • Guitars
• TVs • Keyboards
• Stereos • Instruments
• DVDs • Video Games
• DVD Player • Tools
901-452-9365
3202 Jackson Ave
Memphis, TN 38122
www.bestpawnmemphis.com
Mon - Sat: 9am - 5pm

Mid America PAWN
DIAMOND SETTING • RING SIZING
REPAIRS • GOLD & JEWELRY
INSTRUMENTS
WE LOAN ON ANYTHING OF VALUE
FAST LOANS
3524 Park Ave • Memphis, TN 38111
452-8657

MEGAN'S
3157 poplar ave • memphis, tn
901.324.3112

NEW MILLENNIUM OUTLET
All Your Flea Market Needs
Closed Sunday
• Furniture • Jewelry • Fragrances • Home Items
• Arts & Crafts • And More!
Closed Monday
Tuesday-Saturday: 10am to 6pm
4556 Summer Ave
Memphis, TN • 38122
Vendor Space Is Available 901-238-7635

National Civil Rights Museum
AT THE LORRAINE MOTEL
SEE OUR COUPON IN THIS DIRECTORY FOR
$2 OFF REGULAR ADMISSION
EXPIRES 12/31/2012
OPEN Mon., Wed. – Sat. 9 am – 5 pm • Sun. 1 – 5 pm • CLOSED Tuesdays
450 Mulberry • Memphis, TN 38103
(901) 521-9699 • www.civilrightsmuseum.org

MUSEUMS

National Civil Rights Museum
450 Mulberry St 901–521–9699
www.civilrightsmuseum.org
(See Ad this Page)

Pink Palace Museum
3050 Central Ave 901–636–2362

NAILSALONS

SeeSalons

Megan's Nail Salon
3157 Poplar Ave 901–324–3112
(See Ad this Page)

NAILS

Thrive
2362 N Germantown Pkwy 103 901–572–1192

NIGHTCLASSES

Senses
2866 Poplar Ave 901–454–4890

OUTFITTERS

Outdoors Inc
3421 Summer Ave 901–323–7876

OUTLETS

New Millennium Outlet
4556 Summer Ave 901–238–7635
(See Ad this Page)

PAWNSHOPS

Best Pawn 901–452–9366
3202 Jackson Ave 901–452–9365
(See Ad this Page)

Mid America Pawn
3524 Park Ave 901–452–8657
(See Ad this Page)

PERSONALSTYLIST

Studio Jazz Salon Suite
376 Perkins Ext Ste 208 901–679–4673

FIRST SOUTH FIRST NATIONAL (901) 678-4040 • www.firstsouth.com • 209 Rawlins Service Court (Above The Campus Bookstore)
Free Checking For Students, Faculty And Staff • Free Internet Banking • No Minimum Balance, No Monthly Fee • Unlimited Transactions • Free Tiger Debit Card

PET GROOMING

Pet Effects Grooming 901-680-0202
1730 Whitestation Rd Ste 3 901-262-4752
(See Ad this Page)

PET SERVICES

Pet Effects Grooming 901-680-0202
1730 Whitestation Rd Ste 3 901-262-4752

Pet's Choice Animal Hospital
6920 Winchester Rd 901-365-1979

PET SUPPLIES

Hollywood Feed
2648 Broad Ave 901-452-2474
1001 N Germantown Pkwy Cordova 901-591-1805
2015 Union Ave 901-591-1795
2031 S Germantown Rd Germantown 901-757-1077
4864 Poplar Ave 901-748-5514
6722 Summer Ave Bartlett 901-382-8002
3615 Houston Levee Rd Collierville 901-316-0362
5070 Goodman Rd Olive Branch MS 662-892-8066
(See Ad this Page)

PIERCING

No Regrets Tattoo Emporium
1928 Madison Ave 901-272-6996

around campus
want to save money? we can help.
download our free app
find awesome deals to help you save big.
FIRST SOUTH FINANCIAL
TICKET & BANKING CENTER
(901) 678-4040 • www.firstsouth.com • 209 Rawlins Service Court (Above The Campus Bookstore)
Free Checking for Students, Faculty and Staff • Free Internet Banking • Unlimited Balance Inquiries • Unlimited Transactions • Free Tiger Debit Card

Just 5 Miles From University of Memphis
1335 McRee St • 901-372-2700
Comfort Inn
Comfort Inn
(901) 678-4040 • www.firstsouth.com • 209 Rawlins Service Court (Above The Campus Bookstore)
FIRST SOUTH FINANCIAL
NOW BANKING CENTER
Free Checking for Students, Faculty and Staff • Free Internet Banking • No Minimum Balance No Monthly Fee • Unlimited Transactions • Free Visa Debit Card

FLIGHT
RESTAURANT WINE BAR

39 South Main Street Memphis, TN 38103 • 901-521-8005
flightmemphis.com • flightmemphis@gmail.com

(901) 272-0022 Boar's Head
Featuring Boar's Head Meats & Cheeses
2098 LaSalle Pl • Memphis, TN 38104
Catering For All Occasions
Call Us For A Free Quote!

The COTTAGE Restaurant
Breakfast Specials • Hot Plate Lunches
Let us cater your event!
Call Ahead for Faster Service
901-324-4447
3297 Summer Ave • Memphis • TN • 38122
"A Great Place to Eat"

Pizza Hut
Large 1-Topping Pizza $8
Expires 11/30/2012
Enter coupon code 528 when ordering this special online
One coupon per order. Not valid with other promotions or offers. Valid on Pan, Thin 'N Crispy® and Hand-Tossed style pizza. Additional charge for Stuffed Crust. Additional charge for extra toppings, extra cheese, Specialty and Super Premium pizzas. Participation, delivery area and charges may vary. Cash value 1/20 cent. ©2011 Pizza Hut, Inc. 528
ORDER NOW PIZZAHUT.COM
See our Coupon in Coupon Section
WingStreet
For Delivery or Carryout Call:
901-362-3333
The Pizza Hut name, logos and related marks are trademarks of Pizza Hut, Inc. ©2011 Pizza Hut, Inc.

PIZZA

SeeRestaurants

Fox Ridge Pizza
1769 Germantown Pkwy 901–758–6500

Pizza Hut
Memphis Delivery 901–362–3333
(See Ad this Page)

PREGNANCYTESTING&COUNSELING

Life Choices
5575 Raleigh LaGrange 901–388–1172
806 S Cooper
24 Hr Helpline 901–388–6262
www.pregnantwanthelp.com

PRINTERSUPPLIES

CARTRIDGE WORLD
4717 POPLAR AVE 901–767–4065

PRINTINGSERVICES

Peerless Printing
2896 Walnut Grove Rd 901–458–8152

RESTAURANTS

Bayou Bar & Grill
2094 Madison Ave 901–278–8626
(See Ad Page 34)

(Continued Next Column)

RESTAURANTS(Cont'd)

Bogie's Delicatessen Midtown
2098 LaSalle Pl 901–272–0022
(See Ad this Page)

Buffalo Wild Wings
3448 Poplar Ave 901–324–9225
(See Ad Page 35)

CK's Coffee Shop
509 S Highland St 901–323–5375
(See Ad Page 33)

Café 581 Bar & Grill
581 N Third St 901–746–9892

Café Ole
959 S Cooper 901–274–1504
(See Ad Page 36)

Café Society
212 N Evergreen 901–722–2177
www.cafesocietymemphis.com
(See Ad Page 33)

Cottage Restaurant The
3297 Summer Ave 901–324–4447
(See Ad this Page)

El Puerto
775 S Highland 901–452–8019
(See Ad Page 37)

Flight Restaurant Wine Bar
39 S Main St Memphis 901–521–8005
(See Ad this Page)

Hooter's Restaurant
250 Peabody Pl 901–523–9464
(See Ad Page 38)

Huey's Midtown
1927 Madison 901–726–4372
Huey's Poplar
4872 Poplar 901–682–7729
Huey's Downtown
77 S Second St 901–527–2700
Huey's Southwind
7825 Winchester Blvd 901–624–8911
(See Ad Page 39)

(Continued Next Page)

CK's COFFEE SHOP

Dining & Catering

OPEN 24 HOURS

509 S Highland St
Memphis, TN

901-323-5375

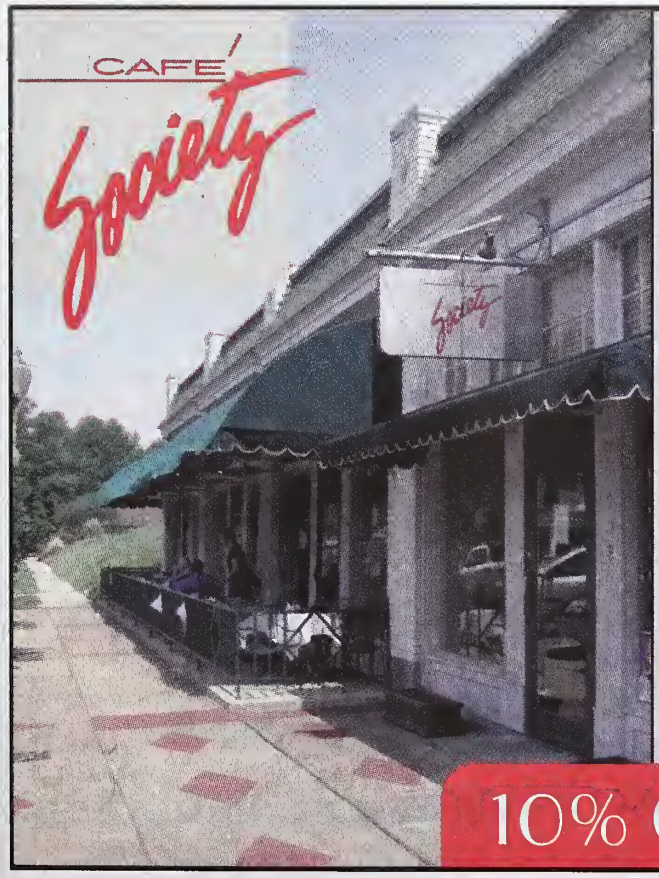

A Memphis Tradition
since 1987

Party Rooms
Patio Dining
Bar Menu
Catering
Extensive Wine List
(Including Half Bottles)
Belgium Beers
Monthly Wine Tastings

901.722.2177
212 North Evergreen | Memphis, TN 38112
cafesocietymemphis.com

10% OFF Food with UM ID

around campus .com
want to save money? we can help.
download our free app
find awesome deals to help you save big.

FIRST SOUTH FINANCIAL
TIGER DANCING CENTER
(901) 678-4040 • www.firstsouth.com • 209 Rawlins Service Court (Above the Campus Bookstore)
Free Charleston Students Faculty And Staff • Free Interest Banking • No Minimum Balance, No Monthly Fee • Unlimited Transactions • Free Debit C

Comfort Inn
Just 5 Miles From University of Memphis
1335 McRee St • 901-372-2700
Comfort Inn

Bayou
Bar & Grill

Whether it be lunch hour, dinner with your friends or just a few beers with the boys; come on down to Bayou Bar and Grill. We've got the best food and beer selection. On game day there's no better place to be. Hang out inside or enjoy the nice days on the patio. Every day was made for Bayou.

11am-3am Friday-Saturday

Happy Hour 4pm-7pm Monday-Friday

Brunch Saturday & Sunday 11am - 3pm

2094 Madison Ave #1
Memphis, TN 38104
901.278.8626

www.BayouBarMemphis.com

FIRST SOUTH FINANCIAL (901) 678-4040 • www.firstsouth.com • 209 Rawlins Service Court (Above The Campus Bookstore)
Free Checking for Students, Faculty and Staff • Free Internet Banking • No Minimum Balance No Monthly Fee • Online Transactions • Free Visa Debit Card

MONDAY COLLEGE NIGHT

(FOOD AND BEVERAGE SPECIALS ALL DAY)

10% OFF

Entire Food Order with Student ID

BUFFALO WILD WINGS GRILL & BAR

Valid at participating locations only.
Not valid with any other coupons, discounts or offers.
Limit one coupon per person, per visit. No cash value.
00-80 Excludes tax. Expires 12/31/11.

6 FREE WINGS

(With purchase of 12 Wings)

BUFFALO WILD WINGS GRILL & BAR

Valid at participating locations only.
Not valid with ony other coupons, discounts or offers.
Limit one coupon per person, per visit. No cash value.
00-87/88 Excludes tax. Expires 12/31/11.

Big Screens & HDTV's • Award-Winning Wings • 14 Signature Sauces
4 Seasonings • The Hottest Sports Action • FREE Buzztime® Trivia
Wing Tuesdays® • Boneless Thursdays® • Free Wi-Fi

BUFFALO WILD WINGS GRILL & BAR

WINGS. BEER. SPORTS.™

3448 Poplar Ave • Memphis, TN
901.324.9225

around campus.com
want to save money? we can help.
download our free app
find awesome deals to help you save big.

FIRST SOUTH BANK (901) 678-4040 • www.firstsouth.com • 709 Rawlins Service Court (Above The Campus Bookstore)
TIGER BANKING CENTER

Comfort INN
Just 5 Miles From University of Memphis
1335 McRee St • 901-372-2700
Comfort INN

Great Food Delivered to You

YOUNG AVENUE DELI MEMPHIS, TN.

★ WE ARE MIDTOWN

www.youngavedeli.com

2119 Young Avenue • Memphis, TN 28104 • 901-278-0034

Café Olé

Authentic Mexican Food

Located in Midtown Memphis

www.cafeolememphis.com

959 South Cooper • Memphis, TN 38104 • 901-274-1504

SOUL FISH Cafe SOUTHERN. DOWN FIDE.

Authentic Southern Comfort Food

Fried Catfish, Po'Boys, Smoked Chicken, Fresh Veggies, and More!

www.soulfishcafe.com

862 South Cooper • Memphis, TN 38104 • (901) 725-0722

FIRST SOUTH FINANCIAL (901) 678-4040 • www.firstsouth.com • 209 Rawlins Service Court (Above The Campus Bookstore)
Free Checking for Students, Faculty And Staff • Free Internet Banking • No Minimum Balance, No Monthly Fee • Unlimited Transactions • Free Tiger Debit Card

EL PUERTO
MEXICAN RESTAURANT
BAR & GRILL

WE CATER

Have A Sombrero Birthday Celebration With Us

Karaoke Saturday Nights

Feed 3 People With Our
Big Daddy Burrito

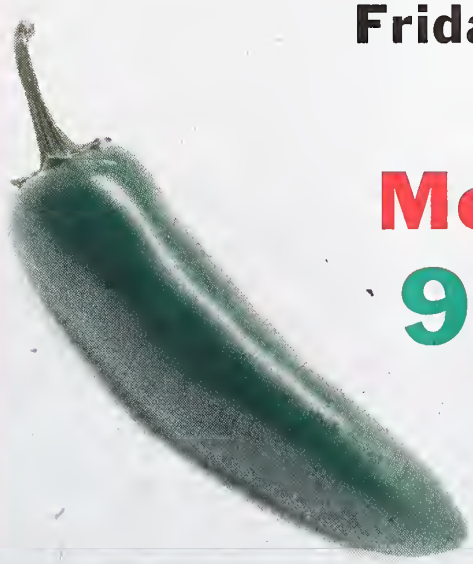

Sunday - Thursday: 11am - 10pm
Friday - Saturday: 11am - 11pm

775 S Highland
Memphis, TN 38111
901-452-8019

Call To Order Carryout

DISCOVER NOVUS VISA MasterCard AMERICAN EXPRESS Cards

aroundcampus.com want to save money? we can help. download our free app find awesome deals to help you save big.

FIRST SOUTH FINANCIAL (901) 678-4040 • www.firstsouth.com • 209 Rawlins Service Court (Above The Campus Bookstore)

Comfort INN
Just 5 Miles From University of Memphis
1335 McRee St • 901-372-2700
Comfort INN

FIRST SOUTH FINANCIAL (901) 678-4040 • www.firstsouth.com • 209 Rawlins Service Court (Above The Campus Bookstore)
TIGER BANKING CENTER Free Checking for Students, Faculty And Staff • Free Internet Banking • No Minimum Balances, No Monthly Fee • Unlimited Transactions • Free Tiger Debit Card

Munchies

French Fries (basket)	$3.15
Onion Rings (hand breaded)	$4.50
Fried Mushrooms (hand breaded)	$6.25
Fried Mozzarella Cheese Sticks	$6.30
Memphis' Original Potato Skins (5)	$6.50
Nachos	$7.75
Buffalo Wings (whole)	$7.75
Cheese Fries w/ bacon & scallions	$6.75
Add chili	$1.00
Cheese & Sausage Plate	$7.25
Spinach and Artichoke Dip	$7.35

Burgers

Burgers are a 1/3 pound and are prepared Medium unless otherwise requested.

World Famous Huey Burger $5.50
CHOOSE FROM: mayo, mustard, lettuce, tomato, pickle, onion and cheddar or Swiss cheese on a buttered, toasted sesame seed bun.

West Coast Burger $6.50
Guacamole, Monterey jack cheese on a buttered, toasted whole wheat bun with mayo, lettuce, tomato & onion.

Smokey Melt Burger $6.05
Our version of the patty melt with smoked cheddar cheese on buttered, toasted wheat bread, choose from mayo, mustard, lettuce, tomato, pickle & onion.

Señor Huey $5.80
Same famous Huey Burger topped with spicy jalapeño cheese-*Bueno*; choose from mayo, mustard, lettuce, tomato, pickle & onion.

Madison Avenue Burger $6.75
Served on a buttered, toasted sourdough bun and topped with Swiss cheese, grilled mushroom, mayo, lettuce, tomato and sizzlin' bacon.

Texas Toast Burger $5.95
The World Famous Huey Burger topped with pepper jack cheese, grilled onion and jalapeno, served on Texas Toast.

Add any of the following to any burger or sandwich:

French Fries $1.75	Onion Rings $2.15
Bacon .65¢	Extra Cheese 60¢
Sautéed Mushrooms 60¢	Chili 65¢
Grilled Onions (no charge)	

Sandwiches

French Dip $6.75
Tender roast beef served with your choice of cheese and au jus on a buttered, toasted hoagie roll.

Philly Cheese Steak Sandwich $7.60
Sliced marinated sirloin tucked beneath cheddar cheese, grilled red onion, cracked black pepper, mayo, lettuce & tomato, on a buttered, toasted hoagie roll.

Chicken Philly Cheese Sandwich $7.60
Marinated chicken smothered with pepper jack cheese, grilled red onion, cracked black pepper, mayo, lettuce & tomato, on a buttered, toasted hoagie roll.

Huey's Club (Hot or Cold) $6.45
Served on honey wheat berry toast, piled high with savory turkey & ham, cheddar cheese, bacon, lettuce, tomato & 1000 island dressing.

Turkey Supreme Sandwich $7.25
Turkey stacked high with avocado, Swiss cheese, mayo, lettuce, tomato & sprouts on a croissant.

Deluxe Grilled Chicken Sandwich $6.95
Served with mayo, lettuce, tomato and choice of Cajun spices & Swiss or cheddar cheese on a buttered, toasted roll.

Fresh Grilled Tuna Steak Sandwich $7.25
Lightly seasoned with Cajun spices, served on a buttered, toasted roll with lettuce, tomato & mayo, (tartar sauce served upon request.)

Fiesta Chicken Wrap $7.50
Grilled chicken breast strips marinated & lightly seasoned, folded in flat bread with shredded cheddar cheese, lettuce, tomato served with a side of ranch, tortilla chips & salsa.

Shrimp Po-Boy $7.95
Breaded shrimp deep fried and served open face with lettuce and tomato on a buttered, toasted hoagie roll, with a side of remoulade sauce. *Also available buffalo style.*

Reuben $6.95
Corned beef, sauerkraut and melted Swiss cheese served hot on toasted marble rye with a side of 1000 island dressing.

Make any burger an all-veggie or turkey burger for an additional 50¢.

Gold Miner Favorites

Shrimp Basket with fries, *also available buffalo style*	$9.95
Steak Stick Dinner (3) with fries	$10.30
Steak Stick Snack (1) with fries	$5.95
Grilled Chicken & Pineapple Kabob Dinner (3) with fries	$8.20
Grilled Chicken & Pineapple Kabob Snack (1) with fries	$5.20
Chicken Tenders Dinner with fries, *also buffalo style*	$8.25
Chili & Tamales with cheddar & onions (3)	$6.50
Heart Healthy Mahi Mahi Plate	$9.95

A generous 8-ounce portion of lightly seasoned grilled Mahi mahi, served with a garnish of mixed greens, tomato, cucumber and your choice of light ranch or no fat tomato basil vinaigrette dressing.

Soups & Salads

Homemade Potato Soup $3.95
Topped with shredded cheddar cheese, bacon & scallions.

Chili $4.25 **Soup of the day** Ask

Tossed Salad $3.60

Spinach Salad $5.25
Fresh spinach topped with egg, mushroom & red onion, served with a side of bacon bits and hot honey-bacon dressing.

Grilled Chicken or Tuna Steak Salad $8.95
Fresh mixed greens topped with your choice of seasoned grilled chicken or tuna, with tomato, avocado, Monterey jack cheese, scallions and sprouts.

Cobb Salad $8.25
Fresh spinach & mixed greens topped with bacon, scallions, egg, chicken, tomato and shredded cheddar cheese.

Chicken Tenders Salad $8.75
Fresh mixed greens topped with deep-fried chicken tenders, tomato, mushroom, shredded cheddar and Monterey jack cheese, scallions, and bacon bits.

Thai Chicken Salad $8.75
Fresh mixed greens topped with chopped peanuts, Crunchy rice noodles, mandarin oranges, and grilled chicken. Served with Thai peanut dressing on the side.

Salad Dressings: Ranch, Light Ranch, Blue Cheese, 1000 Island, Honey Mustard, Hot Honey Bacon, Vinaigrette and Oil & Vinegar.

HUEY'S®

"Best Burger" winner by Memphis Magazine *every year since 1984*

Visit Us At
www.hueyburger.com
For Great Huey's Merchandise
Prices Subject to Change.

Kid's Korner (12 and under only)

Served with fries or applesauce

Grilled Cheese	$3.25
Kid's Burger	$3.70
Fried Mozzarella Cheese Sticks (5)	$3.85
Mini Corn Dogs (5)	$3.40
Chicken Tenders (2)	$4.05
Kid's Mac n' Cheese	$4.00

Desserts

Homemade Brownie 'a la mode topped with whipped cream	$4.85
Homemade Lemon Ice Box Pie	$3.85
The Rock Slide	$4.95

****
We Do Not Accept Personal Checks
We do accept all major Credit Cards and Cash

Gift Cards Available

Ask about purchasing
Huey's Seasoning
Huey's T-Shirts, sweatshirts
And other Huey's products

Visit us at any one of these locations:

MIDTOWN - 1927 MADISON AVE.
(901) 726-4372

CORDOVA - 1771 N. GERMANTOWN PKWY.
(901) 754-3885

DOWNTOWN - 77 SOUTH SECOND ST.
(901) 527-2700

COLLIERVILLE - 2130 W. POPLAR AVE.
(901) 854-4455

SOUTHAVEN - 7090 MALCO BLVD.
(662) 349-7097

SOUTHWIND - 7825 WINCHESTER
(901) 624-8911

POPLAR - 4872 POPLAR AVE.
(901) 682-7729

Thank You Memphis & the Mid-South for 38 Great Years!

Established 1970

On to go orders, add $.25 per item

around campus.com want to save money? we can help. download our free app find awesome deals to help you save big.

FIRST SOUTH FINANCIAL (901) 678-4040 • www.firstsouth.com • 209 Rawlins Service Court (Above The Campus Bookstore)
TICKET/ADMISSION CENTER • Free Checking • Free Safe Deposit Boxes • Free Notary Public • Free Cashier's Checks • Free Money Orders • Free Traveler's Checks • Free Debit Card

Comfort INN
Just 5 Miles From University of Memphis
1335 McRee St • 901-372-2700
Comfort INN

Kabob international

Mediterranean
Taste of Memphis

BEEF LAMB CHICKEN

Serving Kabobs, Salads, Gyros, and More!

Our dishes are authentically and carefully prepared, and beautifully presented. They're designed to tickle your taste buds!

901-755-9385
8050 Dexter Rd, Cordova, TN 38106
www.GotKabob.com

FIRST SOUTH FIRST NATION (901) 678-4040 • www.firstsouth.com • 209 Rawlins Service Court (Above The Campus Bookstore)
FREE BANKING CENTER Free Checking For Students, Faculty And Staff • Free Internet Banking • No Minimum Balances, No Monthly Fees • Unlimited Transactions • Free Tiger Debit Card

RESTAURANTS (Cont'd)

Kabob International
Mediterranean Taste of Memphis
8050 Dexter Rd Cordova 901-755-9385
www.gotkabob.com
(See Ad Page 40)

La Hacienda
3491 University Cntr On Polar Ave 901-452-9848
876 W Poplar Ave Collierville
1716 N Germantown Pkwy Cordova
7034 Hwy 64 Oakland

Nuttin' But Wings
4205 Hacks Cross Rd Ste 105 901-759-9000
(See Ad this Page)

Osaka
3670 Houston Levee Ste 114 Collierville 901-861-4309
Cordova 901-753-8523
www.osaka-cuisine.com
(See Ad Page 42)

Pearl's Oyster House
299 S Main St 901-522-9070
(See Ad this Page)

Perkins Restaurant
3455 Poplar Ave 901-323-5300

Soulfish Cafe
862 S Cooper 901-725-0722

Thai Bstro and Sushi Bar
1250 N Germantown Pkwy 901-755-6955
149 Madison Ave 901-343-0303

The Bar-B-Q Shop
1782 Madison Ave 901-272-1277
www.dancingpigs.com
www.marksmenu.com
(See Ad Page 43)

The Slider Inn
2117 Peabody Ave 901-725-1155
(See Ad Page 44)

Westy's Restaurant And Bar
346 N Main St 901-543-3278
www.westysmemphis.com
Kitchen Open Until 3AM

Young Avenue Deli
2119 Young Ave 901-278-0034

Yum's Subs Chinese Food
782 S Highland St 901-454-4800
(See Ad Page 45)

Zinnie's Restaurant
1688 Madison Ave 901-726-5004

1 donation can help save the lives of up to 3 people. Donate blood today & help save lives.

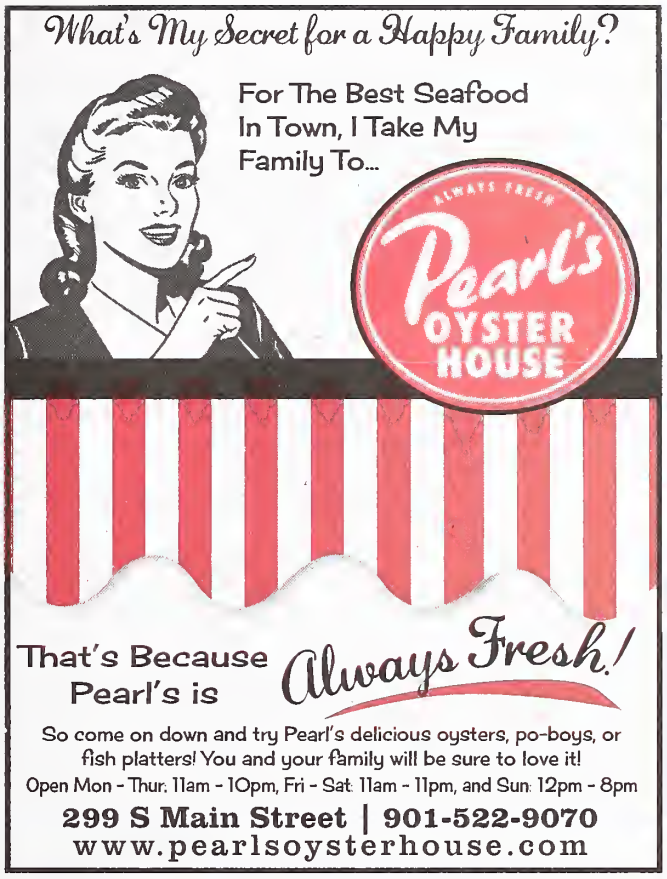

around campus
want to save money? we can help.
download our free app
find awesome deals to help you save big.
FIRST SOUTH FARMERS & MERCHANTS
(901) 678-4040 • www.firstsouth.com • 209 Rawlins Service Court (Above The Campus Bookstore)

Just 5 Miles From University of Memphis
1335 McRee St • 901-372-2700
Comfort Inn

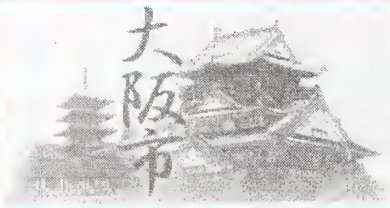

Osaka

COLLIERVILLE, TN
3670 S HOUSTON LEVEE RD
901.861.1438

CORDOVA, TN
8095 MACON RD
901.753.8523

OLIVE BRANCH, MS
7164 HACK CROSS RD
662.890.9312

PRICES ARE SUBJECT TO CHANGE WITHOUT NOTICE

Appetizers

Tori Kara Age- Deep fried chicken nuggest served with mustard sauce $4
Ldamame- Doiled and lightlyl salted soybeans $4
Gyoza- Pork Fried Dumplings $5
Wasabi Shumai- Stem wasabi dumpling served with mustard sauce $5
Shrimp Twist- Shrimp and asparagus wrapped with bacon and deep fried $4
Ika Caliente- Spicy Seasoned squid tossed with crispy noodles $6
Ika Natta- Raw squid topped w/ traditional fermented soybeans $5
Ika Sugata- Grilled squid with teriyaki sauce $6
Oshinko- Assortment of Japanese picked radish $3
Agedahi Tofu- Deep fried tofu with tempura sauce $4
Soft Shell Crab- Serived with our special ponzu sauce $5
Calamari Tempura- Deep fried calamari and vegetables served with teriyaki sauce $5
Shrimp Tempura- Deep fried shrimp and vegetable served with tempura sauce $5
Cream Croquette- Deep fried croquette served with mustard sauce $3
Spring Rolls- Pork egg rolls w/ sweet or mustard sauce $4
Baked Mussels- served with our special Osaka sauce $6
Tuna Tataki- Seared rare tuna served chilled with a ponzu sauce $8
Beef Sashimi- Seared rare beef served with a daikon sauce $7
Yellowtail Cheek $8
Fried Rice- Vegetable $5
Fried Rice- Chicken $6
Fried Rice- Shrimp $7
Hawaiian Fried Rice- Chicken & shrimp fried rice with pineapple & bean sprouts $9

Soup and Salad

Clear Soup- Mushrooms and onions $1.50
Miso soup- Soy bean soup $1.50
Tonriju soup- Miso and soy bean base soup with potatoes, carrot, bacon, fish cakes $4
House Salad- Salad served with ginger dressing $1.50
Jelly Fish Salad- Jelly fish, cucumber and seaweed served with ponzu sauce $4
Octopus Salad- Baby octopus, cucumber and seaweed served with ponzu sauce $5
Seaweed Salad- Mixed green seaweed and cucumber served with ponzu sauce $4
Squid Salad- Mixed squid, cucumber and seaweed served with ponzu sauce $5
Combination Salad- Combination of squid, octopus, jelly fish, and seaweed salads $6

Entrees From Kitchen

(All entrees served with house salad or soup, and rice)

Hibachi

(Served with fried rice, hibachi vegetables and a fresh green salad with house dressing)

	Regular	Large
Samurai Steak- Lean, melt-in-your-mouth, Strip Sirloin	$9	$15
Kinja Special- Steak and shrimp	$12	$20
Osaka Imperial Filet- Tender slice of Fillet Mignon	$11	$19
Teriyaki Shrimp- Finest Gulf Sea-Catch	$9	$15
Teriyaki Shrimp & Chicken- Shrimp and Chicken cooked with terryaki sauce	$11	$18
Salmon- Salmon cooked with teriyaki sauce	$9	$15
Sea Bass- White fish cooked with teriyaki sauce	$10	$18
Shrimp and Scallops- Shrimp, scallops and mushrooms cooked w/ teriyaki	$12	$19
Chicken- Boneless chicken cooked teriyaki sauce	$8	$12

Chef's Special- Comes with lobster tail and steak or shrimp ($25)

Tempura

	Regular	Large
Shrimp- Shrimp and vegetables dipped in batter and lightly fried	$9	$12
Seafood- Shrimp, scallops, white fish, fish oako, vegetable, dipped in batter lightly fried	$9	$13
Vegetable- Vegetables dipped in batter and lightly fried	$6	$9

Cutlet

(served with rice, miso soup, on a bed of chroddod cabbage

Chicken Katsu- Deep fried, boneless chicken in a crispy breading $8
Hire Katsu- Deep fried, pork tenderloin in a crispy breading $11
Tonkatsu- Deep fried, pork loin in a crispy breading $10
Chicken Katsu with Cheese- Free range chicken with cheese katsu $9
Tonkatsu with Cheese- Pork tenderloin with cheese katsu $11
Rock Shrimp Katsu- Breaded shrimp (6pcs) deep fried in a light vegetable oil $10
Cutlet Set A- Deep fried prawn (2pcs), pork tenderloin katsu (half portion) cream croquette (2pcs) $11
Cutlet Set B- Deep fried prawn (2pcs), chicken katsu (half portion), cream croquette (2pcs) $11
Cutlet Set C- Assorted katsu (petite pork tenderloin, chicken prawn, cream croquette) $12

Classic Cutlet

(served with Shredded Cabbage)

Curry and Kire Katsu- Japanese curry with pork tenderloin katsu on rice $12
Curry and Tonkatsu- Japanese curry with pork loin katsu on rice $12
Curry and Chicken Katsu- Japanese curry with chicken katsu on rice $10

Donburi Mono (Rice Bowls)

(served with miso soup and house salad)

Oyakidon- Chicken and vegetable Japanese omelet on rice $8
Donbur- Pork loin and vegetable Japanese omelet on rice $9
Hiredon- Pork tenderloin and vegetable Japanese omelet on rice $10
Tendon- Shrimp and vegetable tempura over rice with eel sauce $12
Unaju- Broiled eel teriyaki over rice $12

Nabemono Entrees

Shabu Shabu- Cooked at the table for two or more, includes beef, shrimp, scallops, calamari, mussels, and vegetables $30
Vegetables Tempura Udon- Vegetables tempura noodle soup $8
Shrimp Tempura Udon- Shrimp and vegetables tempura noodle soup $10
Seafood Tempura Udon- Shrimp, scallops, white fish, fish cakes and vegetable tempura noodle soup $11

Kushiyaki Entrees

(Skewers of chicken, beef, shrimp, and vegetables seasoned with t eriyaki glaze as they cook. Served with clear or miso soup, a house salad, and fried rice)

Chicken & Vegetable Kabob $9
Beef & Vegetable Kabob $11
Shrimp & Vegetable Kabob $12
Choose any Combination of two for $15

FIRST SOUTH FINANCIAL CREDIT UNION
(901) 678-4040 • www.firstsouth.com • 209 Rawlins Service Court (Above The Campus Bookstore)
Free Checking For Students, Faculty And Staff • Free Internet Banking • No Minimum Balance, No Monthly Fee • Unlimited Transactions • Free Visa Debit Card
TICKET BROKERS CENTER

The Bar-B-Q Shop

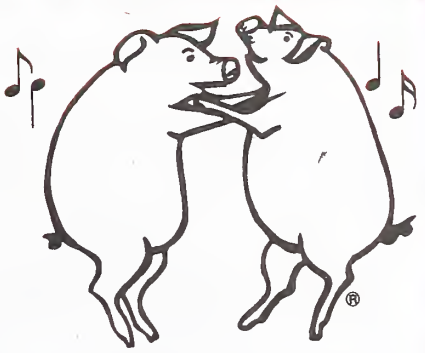

Home of the DANCING PIGS Bar-B-Q Sauce and Seasoning

Formerly "Brady & Lil's"

Serving the Same Recipe For Over 50 Years

Open Mon - Sat, 11am - 9pm / Closed Sundays

visit us online at www.dancingpigs.com

☆Dancing Pigs Bar-B-Q Sauce Featured in Kroger Grocery Stores

Best in Memphis Old Fashioned Bar-B-Q

1782 Madison Ave • Memphis, TN

272-1277

MENU

Starters

Why Wait For Your Entree When You Can Start Now?

Bar-B-Q Bologna, Cheese, Crackers, Peppers
Polish Sausage, Cheese, Crackers, Peppers
Combo Bar-B-Q Bologna, Polish Sausage, Cheese, Crackers, Peppers
Bar-B-Q Nachos (Pork, Beef or Chicken)
Chicken Tender Basket w/ Honey Mustard Sauce
Fried Mozzarella Cheese Sticks
Chicken Drummies w/ Blue Cheese (Hot or Mild)

Salads

For LITE Eaters... Choose One of Our Green, Crispy Salads

Smoked Turkey Salad
Breast of Chicken Salad or Chicken Tender Salad
Bar-B-Q Salad
House Salad

Sandwiches

Try Our Famous Bar-B-Q... Cooked Slowly To Perfection On Our Old-Fashioned Bar-B-Q Pit
Served With Your Choice of Bread: Our Famous Texas Toast or Bun
(Available Pulled for $0.25 extra)

Regular or Large Bar-B-Q Pork
Regular or Large Bar-B-Q Beef
Bar-B-Q Beef Bologna
Smoked Turkey Sandwich
Polish Sausage
Footlong Hot Dog (Black Angus Beef)
Bar-B-Q Veggie Burger

Rib Tip Order (When Available) w/ Slaw & Bread Only

Sandwich Plates

A Hearty Meal... Includes Your Choice Of Two: Bar-B-Q Beans, Slaw or French Fries
Served With Your Choice Of Bread... Our Famous Texas Toast or Bun
Pulled available (add $0.25) • Double Fries available (add $1.40)

Regular or Large Bar-B-Q Pork
Regular or Large Bar-B-Q Beef
Bar-B-Q Bologna
Polish Sausage
Smoked Turkey

Boneless Grilled Chicken w/Lettuce & Tomato & Fries

Side Orders

Bar-B-Q Spaghetti
Bar-B-Q Beans
Cole Slaw
Gourmet Onion Rings
Seasoned French Fries

Child's Plate

Under 10 Years of Age and Eat-In Only

Bar-B-Q Boston Butt Shoulder Sandwich and Fries
Chicken Tenders & Fries

Ribs... Wet or Dry

All Rib Dinners Served with Bar-B-Q Beans, Slaw and Our Famous Texas Toast
Our Famous Bar-B-Q Spaghetti Available (add $3.95)

Slab of Ribs (Set Up For Two)
Boss Slab Order
Regular Rib Order
Ribs & Pork or Ribs & Chicken Combo
Slab of Ribs (Ribs Only)
Rib Tips (When Available)

Bar-B-Q Dinners

All Bar-B-Q Dinners Served with Bar-B-Q Beans, Slaw and Our Famous Texas Toast

Bar-B-Q Pork
Bar-B-Q Beef Brisket
Bar-B-Q Pork & Beef Combo
1/2 Chicken Dinner

A 1/2 Chicken seasoned with our Dancing Pigs Dry Seasoning and dipped in our Dancing Pigs Marinade

Half & Half Plates

All Half & Half Plates Served with Our Famous Bar-B-Q Spaghetti,
Slaw and Our Famous Texas Toast

Bar-B-Q Pork
Bar-B-Q Beef Brisket

Special Additions

The Bar-B-Q Shop Special
Ribs, Pork Shoulder, Beef Brisket, Bar-B-Q Spaghetti, Bar-B-Q Beans, Slaw and Texas Toast
Order of Bar-B-Q Spaghetti, Slaw and Texas Toast

Beverages

Soft Drinks
Tea
Coffee

Beer

Draft
Bottle
Premium

Desserts

Cheese Cake
(w/ Strawberries - add $0.50)
Chocolate Silk Pie
Key Lime Pie

Bulk Order

Boston Butt Shoulder w/ Sauce Only
Beef Brisket w/ Sauce Only
Bar-B-Q Spaghetti
Beans
Slaw

Dancing Pigs T-Shirts, Sauce & Seasoning

Ask Your Server for Prices of

Mild Sauce, Hot Sauce & Dry Seasoning
T-Shirts

There will be an 20% gratuity added to the guest check for parties of 6 or more

Carry Out Orders Welcome. *May We Cater For You?*

around campus want to save money? we can help. download our free app find awesome deals to help you save big.
FIRST SOUTH FINANCIAL (901) 678-4040 • www.firstsouth.com • 209 Rawlins Service Court (Above The Campus Bookstore)

Just 5 Miles From University of Memphis
1335 McRee St • 901-372-2700
Comfort Inn

2117 Peabody Avenue | Memphis, TN

901·725·1155

THE ORIGINAL MEMPHIS
local ground beef, white american, ketchup, mayo

MUSHROOM & SWISS

BLUE CHEESE & FRIED ONIONS

LOWRIDER
citrus marinated chicken breast, white american, avocado, sriracha aioli, caramelized onions

VEGAN TRIPLE B
brown rice, beets, black beans, onion, jalapeno, sprouts

VEGGAE REGGAE
white american and swiss, tomato, caramelized onions, mushroom, jalapeno relish, avocado, spicy mayo

B.L.T. ONE TWO THREE
regular or spicy mayo

THE BIG DEUCE
2 beef patties per bun, with bacon, white american and swiss, lettuce, tomato onion, pickles, ketchup, mayo, mustard

« SLIDERS

WE'VE GOT A BIG BEEF

FIRST SOUTH FINANCIAL (901) 678-4040 • www.firstsouth.com • 209 Rawlins Service Court (Above The Campus Bookstore)
Free Checking for students, faculty and staff • Free Internet Banking • No Minimum Balance, No Monthly Fee • Ultimate Transactions • Free Tiger Debit Card

YUM'S

WORLD FAMOUS STEAK CHEESE & CHEESEBURGER

SUBS

CHINESE FOOD

CHINESE FOOD, SUBS, HOT WINGS

LUNCH SPECIAL $5.49

Served with Plain Fried Rice
7 Days From 10am - 3pm

- L 1. Chicken w. Broccoli
- L 2. Sweet & Sour Chicken
- L 3. General Tso's Chicken
- L 4. Sesame Chicken
- L 5. Moo Goo Gai Pan
- L 6. Chicken w. Mixed Vegetables
- L 7. Chicken Lo Mein
- L 8. Chicken w. Hunan or Szechuan
- L 9. Beef w. Broccoli
- L10. Pepper Steak w. Onion
- L11. Beef w. Hunan or Szechuan Style
- L12. Shrimp Lo Mein
- L13. Shrimp w. Hunan or Szechuan Style
- L14. Shrimp w. Broccoli
- L15. Shrimp w. Lobster Sauce

Sandwiches

Sub Combo
w. French Fries & Drink
6" Sub $5.49
12 Sub $7.99
Steak Chicken Fish Turkey Ham Hoagie

Tel: (901) 454-4800/4809

782 SOUTH HIGHLAND ST. MEMPHIS TN. 38111

around campus .com
want to save money? we can help.
download our free app
find awesome deals to help you save big.
FIRST SOUTH FINANCIAL
(901) 678-4040 • www.firstsouth.com • 209 Rawlins Service Court (Above The Campus Bookstore)

Just 5 Miles From University of Memphis
1335 McRee St • 901-372-2700
Comfort Inn
Comfort Inn
(901) 678-4040 • www.firstsouth.com • 209 Rawlins Service Court (Above The Campus Bookstore)
FIRST SOUTH FINANCIAL

MONDAY COLLEGE NIGHT

(FOOD AND BEVERAGE SPECIALS ALL DAY)

10% OFF

Entire Food Order with Student ID

BUFFALO WILD WINGS GRILL & BAR

Valid at participating locations only.
Not valid with any other coupons, discounts or offers. Limit one coupon per person, per visit. No cash value.
60-80 Excludes tax. Expires 12/31/11.

6 FREE WINGS

(With purchase of 12 Wings)

BUFFALO WILD WINGS GRILL & BAR

Valid at participating locations only.
Not valid with any other coupons, discounts or offers. Limit one coupon per person, per visit. No cash value.
60-87/88 Excludes tax. Expires 12/31/11.

Big Screens & HDTV's • Award-Winning Wings • 14 Signature Sauces
4 Seasonings • The Hottest Sports Action • FREE Buzztime® Trivia
Wing Tuesdays® • Boneless Thursdays® • Free Wi-Fi

BUFFALO WILD WINGS GRILL & BAR

WINGS. BEER. SPORTS.®

3448 Poplar Ave • Memphis, TN
901.324.9225

Open Thursday - Sunday Til 3am
2866 Poplar Avenue
Memphis, TN 38111
www.sensesmemphis.com
SENSES PRESENTS
ALMOST FRIDAY
EVERY THURSDAY
WITH PERFORMANCES BY:
DJ NATALIA VS DJ HOLLYWOOD
w/ SPECIAL GUEST DJS
(901) 454-4890

around campus
want to save money? we can help.
download our free app
find awesome deals to help you save big.
FIRST SOUTH FINANCIAL
(901) 673-4040 • www.firstsouth.com • 209 Rawlins Service Court (Above The Campus Bookstore)

Comfort INN
Just 5 Miles From University of Memphis
1335 McRee St • 901-372-2700
Comfort INN

FIRST SOUTH FINANCIAL (901) 678-4040 • www.firstsouth.com • 209 Rawlins Service Court (Above The Campus Bookstore)
TIGER BANKING CENTER Free Checking For Students, Faculty And Staff • Free Internet Banking • No Minimum Balance, No Monthly Fee • Unlimited Transactions • Free Tiger Debit Card

Tax Free for Students!

WANG'S Mandarin House EXPRESS

Lunch Buffet
($5.50 for Students)

We Deliver!
(with $12 Minimum Order)

544 South Highland
Phone (901) 458-4880 • Fax (901) 458-4680

RESTAURANTS - BAR & GRILL

Buffalo Wild Wings
3448 Poplar Ave 901-324-9225
(See Ad Page 46)

Cafe 581 Bar & Grill
581 N Third St 901-746-9892

Senses
2866 Poplar Ave 901-454-4890
(See Ad Page 47)

Sky Grille
668 Union Ave 901-521-9778
(See Ad Page 48)

The Slider Inn
2117 Peabody Ave 901-725-1155

RESTAURANTS - BARBECUE

Central BBQ
4375 Summer Ave 901-767-4672
2249 Central Ave 901-272-9377

The Bar-B-Q Shop
1782 Madison Ave 901-272-1277
www.dancingpigs.com
www.marksmenu.com

RESTAURANTS - BARS

Cafe Society
212 N Evergreen 901-722-2177
www.cafesocietymemphis.com

RESTAURANTS - CAJUN

Bayou Bar & Grill
2094 Madison Ave 901-278-8626

RESTAURANTS - CATERING

See Catering

Bogie's Delicatessen Midtown
2098 LaSalle Pl 901-272-0022

CK's Coffee Shop
509 S Highland St 901-323-5375

Cottage Restaurant The
3297 Summer Ave 901-324-4447

RESTAURANTS - CHINESE

Wang's Mandarin House
544 S Highland 901-458-4880
We Deliver
(See Ad this Page)

Yum's Subs Chinese Food
782 S Highland St 901-454-4800

aroundcampus.com want to save money? we can help. download our free app find awesome deals to help you save big.

FIRST SOUTH FINANCIAL CENTER (901) 678-4040 • www.firstsouth.com • 209 Rawlins Service Court (Above The Campus Bookstore)

Comfort INN
Just 5 Miles From University of Memphis
1335 McRee St • 901-372-2700
Comfort INN

A NATURAL AFFAIR
BEAUTY LOUNGE
Mon - Fri 9am - 5:30pm Sat 9am - 3pm
Metamorphosis Natural Hair Care
Online Scheduling:
www.anaturalaffair.com
anaturalaffair@gmail.com
901-859-1113
2847 Poplar Suite 103
Memphis, TN 38103

Balewa's Vegan
1651 Union Ave • Memphis, TN 38104
(901) 859-0590

RESTAURANTS-JAPANESE

Osaka
7164 Hacks Cross Rd Ste 117 Olive Branch MS..... 662–890–9312
www.osaka-cuisine.com

RESTAURANTS-MEXICAN

El Puerto
775 S Highland..... 901–452–8019

La Hacienda
3491 University Cntr On Polar Ave..... 901–452–9848
876 W Poplar Ave Collierville
1716 N Germantown Pkwy Cordova
7034 Hwy 64 Oakland

RESTAURANTS-SEAFOOD

Pearl's Oyster House
299 S Main St..... 901–522–9070

RESTAURANTS-SUSHI

Thai Bistro and Sushi Bar
1250 N Germantown Pkwy..... 901–755–6955
149 Madison Ave..... 901–343–0303

RESTAURANTS-VEGAN

Balewa's Vegan
1651 Union Ave..... 901–859–0590
(See Ad this Page)

SALON & DAY SPA

Arch 2 Arch
3750 Hack Cross Rd..... 901–552–5492
www.thearch2arch.com
(See Ad Page 51)

SALONS

A Natural Affair Beauty Lounge
2847 Poplar Ste 103..... 901–859–1113
(See Ad this Page)

Dabbles Hair Company
19 N Cooper St..... 901–725–0521

(Continued Next Page)

FIRST SOUTH FINANCIAL (901) 678-4040 • www.firstsouth.com • 209 Rawlins Service Court (Above The Campus Bookstore)
TIGER BANKING CENTER Free Checking for Students, Faculty And Staff • Free Internet Banking • No Minimum Balance Not Good Enough For Free • Unlimited Transactions • Free Tiger Debit Card

Arch 2 Arch

Spa & Threading Salon

3750 Hacks Cross Rd,
Memphis, TN 38125

901-552-5492
www.thearch2arch.com

Packages Available

Online Appointment

Save MONEY When You Become A Member

Walk-In Welcome

Every Weekend Specials

Follow & Like Us On

Find us on UOM application - Service

around campus.com want to save money? we can help. download our free app find awesome deals to help you save big.

FIRST SOUTH FINANCIAL (901) 678-4040 • www.firstsouth.com • 209 Rawlins Service Court (Above The Campus Bookstore)

Comfort INN
Just 5 Miles From University of Memphis
1335 McRee St • 901-372-2700
Comfort INN

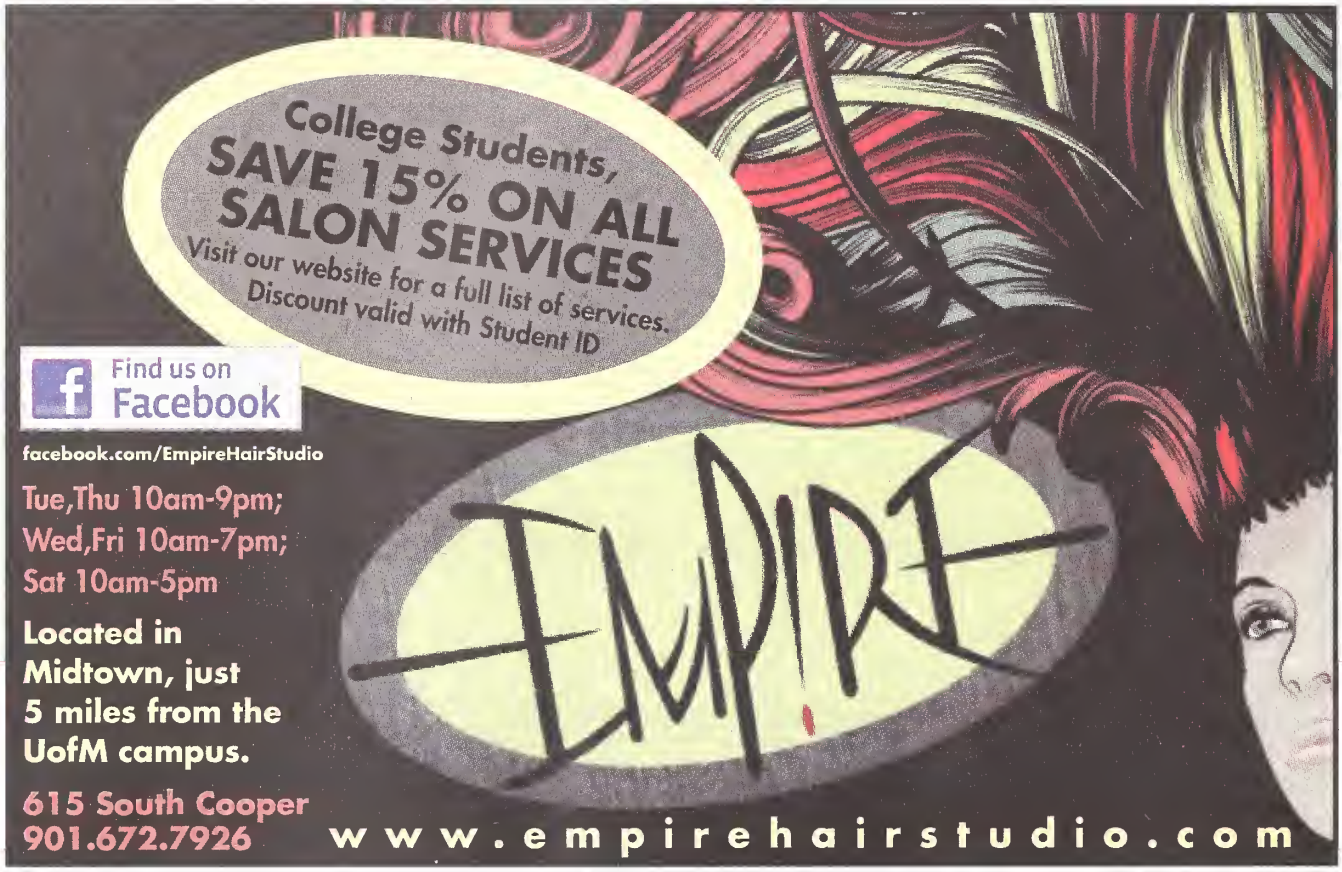

BOOK-SMART, MEET HAIR-SMART.

Fantastic Sams
HAIR SALONS
MIDTOWN
CORNER OF MADISON AVE & MCLEAN BLVD
8 North McLean Blvd
Memphis, TN 38104
(901) 276-1405
Mon - Fri: 9am - 8pm
Saturday: 9am - 6pm
Sunday: Closed
Student Discounts with Valid ID
www.fantasticsams.com

FIRST SOUTH FINANCIAL (901) 678-4040 • www.firstsouth.com • 209 Rawlins Service Court (Above The Campus Bookstore)
Free Checking for Students, Faculty And Staff • Free Internet Banking • No Minimum Balance, No Monthly Fee • Unlimited Transactions • Free TigerDebit Card
TIGER BANKING CENTER

SALONS (Cont'd)

Empire Hair Studio
615 S Cooper 901-672-7926
(See Ad Page 52)

Fantastic Sams
571 Erin Dr 901-683-8355

Fantastic Sams Midtown
8 N McLean Blvd 901-276-1405
(See Ad Page 52)

La Vogue Hair Salon
1873 Madison Ave 901-274-2077
(See Ad this Page)

Murray's Beauty & Barber Salon
Seven N Third St 901-526-1309

Talk of the Town
302/306 S Main St 901-523-7864
(See Ad this Page)

(Continued Next Page)

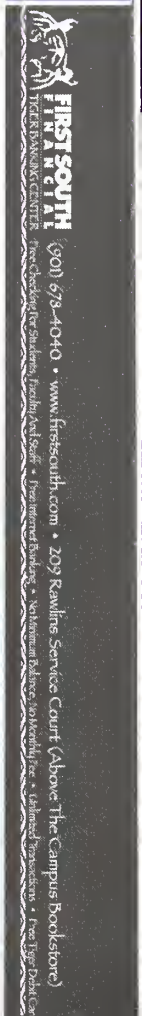

Comfort INN
Just 5 Miles From University of Memphis
1335 McRee St • 901-372-2700
Comfort INN

Whatever Shop
Since 1971
Smoking Accessories
T-Shirts • Stickers • Incense
Posters • Black Lites • Jewelry
Lava Lites • Retro Clothing
901-452-4731
610 S Highland, Memphis, TN 38111

SALONS (Cont'd)

Total XPerience The
650 Marshall Ave 901-527-2924
(See Ad this Page)

Vick & Ray's Beauty & Barber
3287 Jackson Ave 901-327-6433
Ray White

SALON & SPA

Talk of the Town
302/306 S Main St 901-523-7864

SCRAP METAL

Midtown Auto Parts & Salvage
1670 Chelsea 901-274-7303

SHOES - MEN'S & WOMEN'S

Outdoors Inc
833 N Germantown Pkwy 901-755-2271

SMOKING - ACCESSORIES

Whatever Shop
610 S Highland 901-452-4731
(See Ad this Page)

TANNING

Palm Beach Tan
4635 Popular Ave 901-259-9785
www.palmbeachtan.com
See Our Ad For More Locations

TANNING SALONS

Palm Beach Tan
4635 Popular Ave 901-259-9785
www.palmbeachtan.com
See Our Ad For More Locations
(See Ad Page 55)

FIRST SOUTH FINANCIAL (901) 678-4040 • www.firstsouth.com • 209 Rawlins Service Court (Above The Campus Bookstore)
TIGER BANKING CENTER Free Checking for Students, Faculty And Staff • Free Internet Banking • No Minimum Balance, No Monthly Fee • Unlimited Transactions • Free Tiger Debit Card

PALM BEACH TAN®

UNLIMITED TANNING
STUDENT MEMBERSHIPS

$19.95* PER MONTH SILVER LEVEL

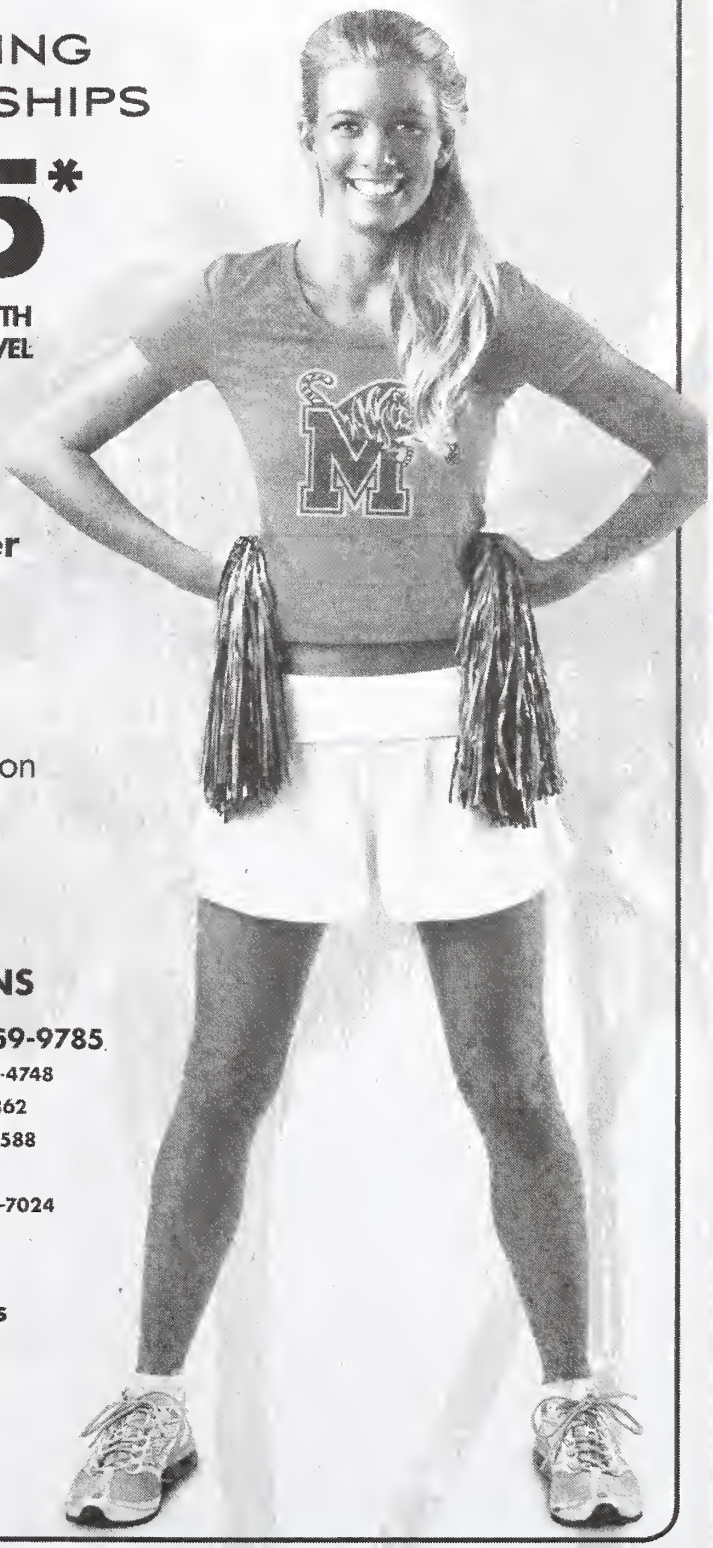

Become a Student Premier Member and Receive:

- 2 FREE Sunbed Upgrades
- 1 FREE Sunless Session
- 25% Off Your First Bottle of Lotion
- FREE Tanning Starter Kit

- A $60 Value FREE! -

6 MEMPHIS AREA LOCATIONS

EAST MEMPHIS • 4635 POPLAR AVE. • **259-9785**
CORDOVA • 1140 N. GERMANTOWN PKWY. • **507-4748**
GERMANTOWN • 7730 POPLAR AVE. • **507-3862**
COLLIERVILLE • 231 NEW BYHALIA RD. • **531-8588**
BARTLETT • 7215 HWY. 64 • **266-2400**
SOUTHAVEN • 1055 GOODMAN RD. E. • **662-349-7024**

Official Tanning Centers of the University of Memphis POM Squad.

*Student ID required. Some restrictions apply. Start-up fee applies. See store for details.

10-TAN-02471

around campus.com want to save money? we can help. download our free app find awesome deals to help you save big.

FIRST SOUTH FINANCIAL (901) 673-4040 • www.firstsouth.com • 209 Rawlins Service Court (Above The Campus Bookstore)

Comfort INN
Just 5 Miles From University of Memphis
1335 McRee St • 901-372-2700
Comfort INN

THE VERY BEST IN MEMPHIS

1928 MADISON AVE
MEMPHIS TN

901-272-6996

CUSTOM TATTOOS

Most Experienced Piercers in Memphis
WIDE SELECTION OF JEWELRY

Sun- Thurs 12pm-10pm
Fri & Sat 12pm-12am

www.noregretstattooemporium.com

FIRST SOUTH FINANCIAL (901) 678-4040 • www.firstsouth.com • 209 Rawlins Service Court (Above The Campus Bookstore)
TIGER BANKING CENTER Free Checking For Students, Faculty And Staff • Free Internet Banking • No Minimum Balance, No Monthly Fee • Unlimited Transactions • Free Visa® Debit Card

TATTOOING

No Regrets Tattoo Emporium
1928 Madison Ave 901-272-6996
(See Ad Page 56)

TAX PREPARATION SERVICE

Farmers Insurance
5774 Rayben Cir 901-797-9177

TAX SERVICE

Ryan Holdings and Property Management
5724 Mt Moriah Ste 3 901-275-8518

THEATERS

CTI-IMAX Theater at Pink Palace Museum
3050 Central Ave 901-636-2362
(See Ad this Page)

TRANSMISSIONS

Dunn's Transmission
1390 Poplar Ave 901-272-2424

SAVE $ Use the coupons from the coupon section.

SATURATE the campus community with YOUR message today.

Advertise Here.
Call 800-743-5556

around campus
want to save money? we can help.
download our free app
find awesome deals to help you save big.

FIRST SOUTH FINANCIAL
(901) 678-4040 • www.firstsouth.com • 209 Rawlins Service Court (Above The Campus Bookstore)

Comfort INN
Just 5 Miles From University of Memphis
1335 McRee St • 901-372-2700
Comfort INN

TRANSMISSION REPAIR • REBUILD • REMANUFACTURE
SPECIALIZING IN HIGH PERFORMANCE SERVICES

COMPLETE OVERHAUL SERVICE

DUNN'S®
TRANSMISSION
Complete Automotive Service

REBUILT OR EXCHANGES

Mon - Fri 8am - 5pm
Sat By Appointment

901-278-DUNN
901-272-2424
1390 Poplar Avenue
10% STUDENT DISCOUNT (WITH ID)

Landau Uniforms
Serving The Healthcare Industry Since 1938

Cordova
714 Germantown Pkwy • 751-0560
M - Sat 10am - 6pm

Germantown
9245 Poplar Ave • 753-9880
M - Sat 10am - 6pm

Midtown
1004 Madison Ave • 523-9655
M - F 8am - 5pm • Sat 10am - 4pm

www.landau.com
www.urbanescrubs.com

FIRST SOUTH FINANCIAL (901) 678-4040 • www.firstsouth.com • 209 Rawlins Service Court (Above The Campus Bookstore)
TIGER BANKING CENTER Free Checking for Students, Faculty And Staff • Free Internet Banking • No Minimum Balance, No Monthly Fee • Unlimited Transactions • Free Tiger Debit Card

on the go?
no problem.

our app is now available on your phone

same deals that go where you go.

download it for free

around campus.com

TRANSMISSIONS-AUTOMOBILES

Dunn's Transmission
1390 Poplar Ave 901–272–2424
(See Ad this Page)

TRANSPORTATIONSERVICES

MATA
1370 Levee Rd 901–274–6282
www.matatransit.com
(See Ad Page 59)

TRAVELVACCINATIONS

SeeImmunizations

SeeVaccines

Shot Nurse The: 714 N Germantown Pkwy
4637 Poplar 901–685–9999

UNIFORMS

Landau Uniforms
1004 Madison Ave 901–523–9655
(See Ad this Page)

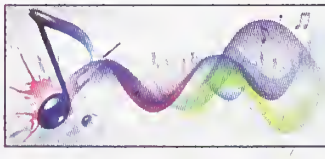

One good thing about music, when it hits you, you feel no pain. -Bob Marley

The Memphis Area Transit Authority

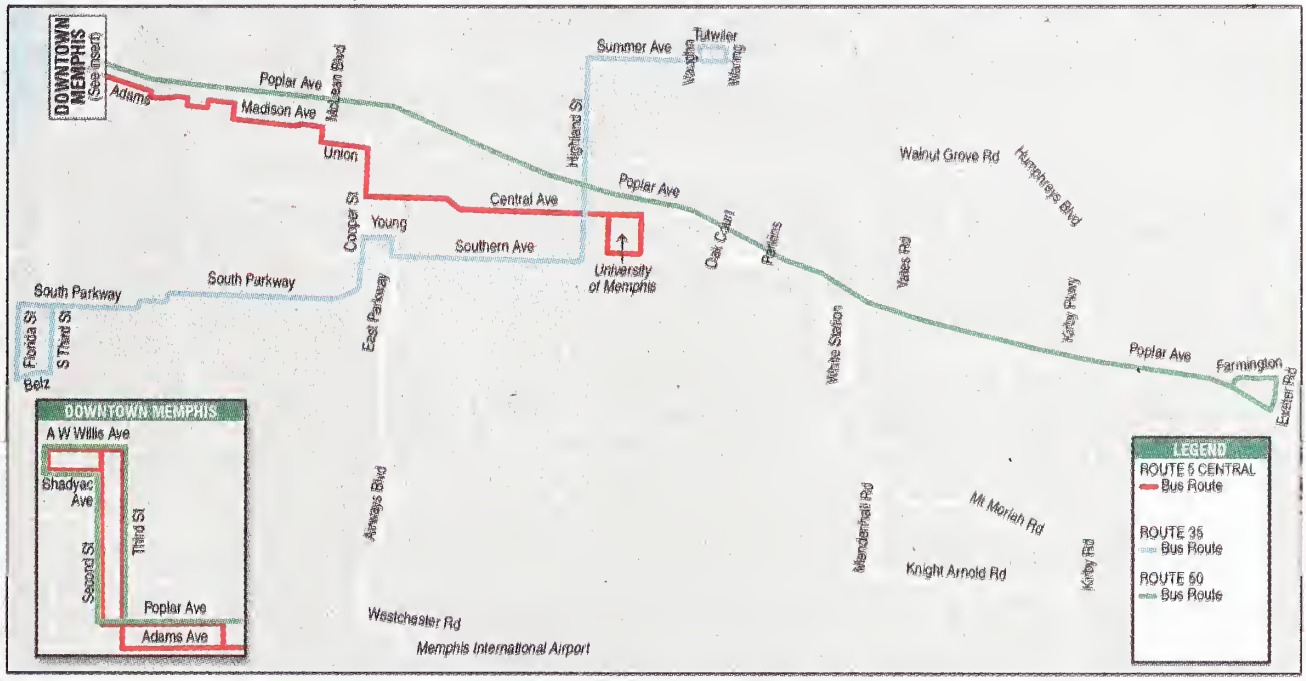

Don't Get Stuck on Campus...

Whether by bus or trolley, there are plenty of ways to experience the rich Memphis culture and entertainment venues outside the university.

Major bus routes serving the U of M community:

Route #5: Central

This route serves as the main line from the university into the heart of the city with connections to historic midtown, nightlife in downtown, Tiger Lane, and the Liberty Bowl.

Route#50: Poplar

The number 50 is your direct connection to the Central Library, Brooks Museum, Overton Park, and trendy shopping venues in nearby Germantown.

Route #35: South Parkway

Don't feel like walking? Hop on the number 35 to get to the Poplar Plaza, the Shelby Farms Green line or the arts district in the Cooper-Young district.

www.matatransit.com

Transit Centers:

North End Terminal
444 N. Main Street
(901) 523-8134

American Way Transit Center
3921 American Way
(901) 722-0322

Quick tips to riding MATA:

1. **Plan Your Trip:** Confused by all the maps and schedules? Give Google Maps Trip Planner a try! Simply put in your starting location and destination to learn which routes to take and where to catch your bus. MATA also has a hotline with route and schedule information at (901)274-6282.
2. **Grab a Fastpass:** Save money on your trip by getting a fastpass to cover multiple rides. MATA offers daily, 7-day and 31-day passes to suit your travel needs. Fastpasses can be purchased at three locations or by mail: The North End Terminal at 545 Main Street, American Way Transit Center at 3921 American Way, and the Airways Transit Center on Brooks Road.
3. **Getting Onboard:** Make sure to arrive at least ten minutes early to your bus stop and stay visible by the curb as your bus approaches. Fare boxes will require correct change and fastpasses will need to be scanned the first time you use them. If loading a bike onto the bus bike rack, alert the bus driver before you board and after you depart.
4. **Be Safe:** The curb side of a bus is the safest place to be. Allow a few feet between yourself and the bus before attempting to board. Once onboard, be sure to keep your body and personal belongings out of the aisles and grab hold of handrails on full buses without vacant seats.

around campus
want to save money? we can help.
download our free app
find awesome deals to help you save big.
FIRST SOUTH FINANCIAL
(901) 678-4040 • www.firstsouth.com • 209 Rawlins Service Court (Above The Campus Bookstore)

Just 5 Miles From University of Memphis
1335 McRee St • 901-372-2700
Comfort INN
Comfort INN
FIRST SOUTH FINANCIAL (901) 678-4040 • www.firstsouth.com • 209 Rawlins Service Court (Above The Campus Bookstore)
TIGER BANKING CENTER Free Checking for Students, Faculty And Staff • Free Internet Banking • No Minimum Balance, No Monthly Fee • Unlimited Transactions • Free Tiger Debit Card

Text **SHOTNURSE** to **39649** for More Info!

THE SHOT NURSE
IMMUNIZATION & WELLNESS SERVICE

• Flu Shots/Mist • Travel & School Vaccinations •
•TB Skin Test • B12 Shots • Lipo Shots •

901-685-9999

Hours:
Monday, Tuesday, Thursday & Friday • 10am - 4pm
Wednesday • 10am - 6pm
Saturdays • 10am - 2pm *Popular Office Only*
Fall Hours (Oct - Dec):
Monday - Friday • 10am - 6pm
Saturdays • 10am - 2pm

4637 Poplar
Memphis, TN 38117
www.shotnurse.com

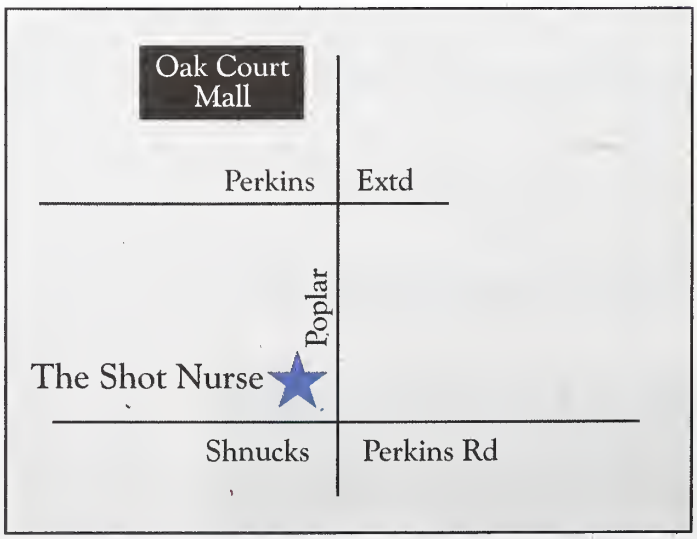

where pets are cared for like family

PET'S CHOICE ANIMAL HOSPITAL

We are committed to providing quality veterinary care throughout the life of your pet. Our services and facilities are designed to assist in routine preventive care for young, healthy pets

We also specialize in early detection and treatment of disease as your pet ages, and complete medical and surgical care; as necessary, during his or her lifetime

- Bath and Nail Trim
- Mobile Bath
- Grooming
- Vaccinations
- Boarding
- Pharmacy
- Dental Services
- Permanent Identification
- Surgical Suite

15% OFF with student ID or employee ID

901-365-1979

M-F: 7am-6pm
Sa: 7am-4pm

6920 Winchester Rd
Memphis, TN 38115

popevet.com

PASSPORT HEALTH®
First Class Medical Care For Travel Anywhere

Passport Health has all pre-entrance vaccines including meningococcal which is required by most colleges. Our on-site mobile vaccine clinics will counsel and immunize groups of students to prepare them for dormitory requirements and for Study Abroad and Semester at Sea programs.

Whether you're traveling for business or pleasure, Passport Health will help you prepare for your international trip.

For Appointment, call:
901-681-2700

www.passporthealthmemphis.com

VACCINES

See Travel Vaccinations

Passport Health
4515 Poplar Ave Ste 507 901–681–2700
www.passporthealthmemphis.com
(See Ad this Page)

Shot Nurse The: 714 N Germantown Pkwy
4637 Poplar 901–685–9999
(See Ad Page 60)

VETERINARIANS

Greene Animal Hospital
3545 Southern Ave 901–452–3171

VETERINARY HOSPITAL

Pet's Choice Animal Hospital
6920 Winchester Rd 901–365–1979
(See Ad this Page)

WEDDING GOWNS

Jessica's Bridal & Formal
520 Main St Bay AR 870–781–3334
www.jessicasbridalandformal.com

RECYCLE, REDUCE, REUSE

around campus.com want to save money? we can help. download our free app find awesome deals to help you save big.

FIRST SOUTH FINANCIAL TIGER SAVINGS CENTER (901) 678-4040 • www.firstsouth.com • 209 Rawlins Service Court (Above The Campus Bookstore)

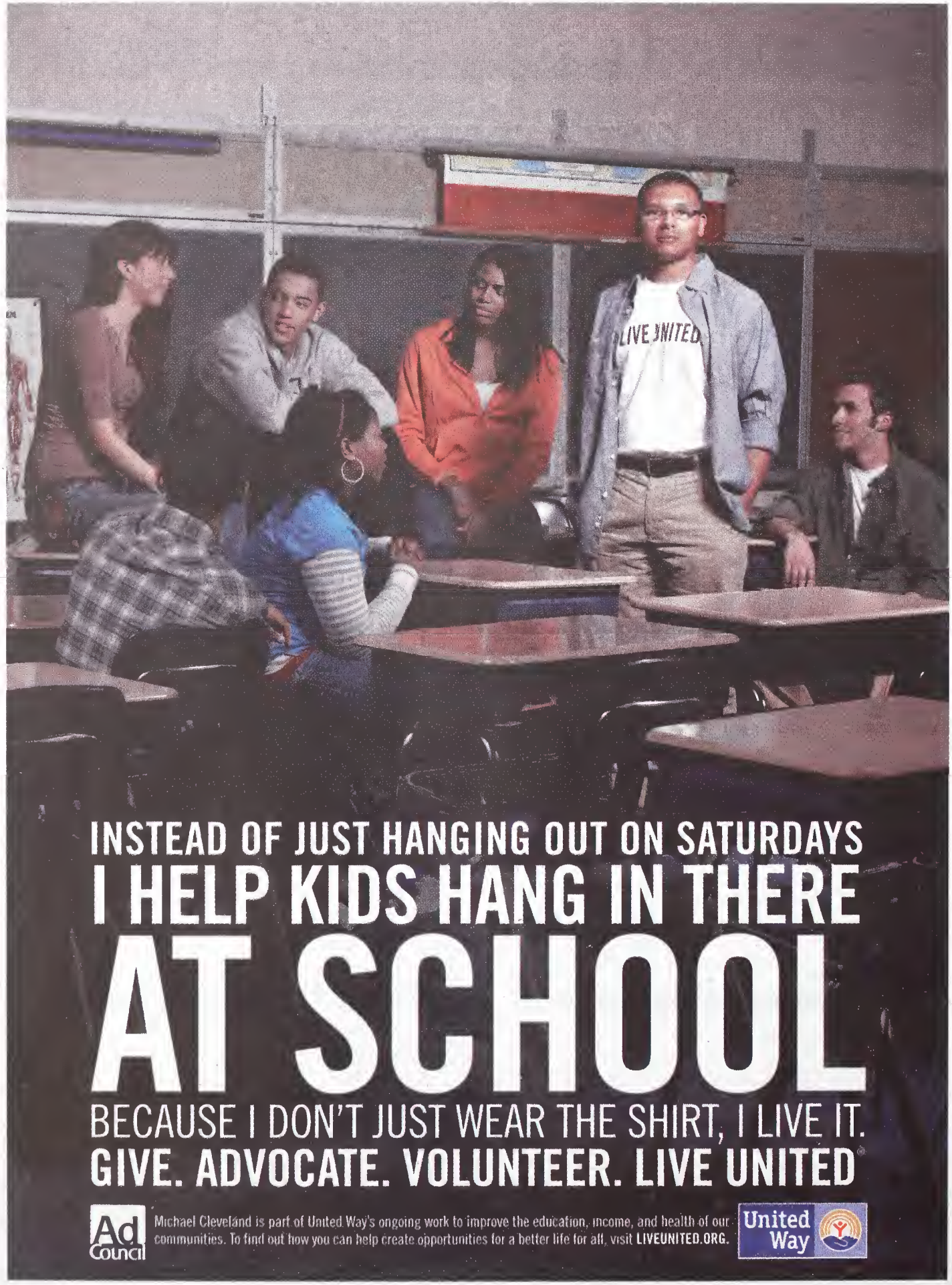
LIVE UNITED
INSTEAD OF JUST HANGING OUT ON SATURDAYS
I HELP KIDS HANG IN THERE
AT SCHOOL
BECAUSE I DON'T JUST WEAR THE SHIRT, I LIVE IT.
GIVE. ADVOCATE. VOLUNTEER. LIVE UNITED®
Ad Council
Michael Cleveland is part of United Way's ongoing work to improve the education, income, and health of our communities. To find out how you can help create opportunities for a better life for all, visit LIVEUNITED.ORG.
United Way

Savings Derived Through the Use of Recycled Paper for the University of Memphis 2011-2012 Directory:

- ♻ 70 Trees Preserved for the Future
- ♻ 56,000,000 BTUs Energy Not Consumed
- ♻ 13,154 Gallons of Wastewater Flow Saved
- ♻ 5,026 lbs Solid Waste Not Generated
- ♻ 17,113 lbs Greenhouse Gases Prevented

Thank you for helping!

Environmental impact estimates were made using the Environmental Defense Fund Paper Calculator. For more information visit www.papercalculator.org.

GOOD LUCK MEMPHIS FROM YOUR FRIENDS IN BUSINESS

GORHAM/SCHAFFLER
PRODUCTS FOR THE ENGINEERED ENVIRONMENT

All-Rite PLUMBING PARTS, INC.
8am - 5 pm Mon-Fri
8-12 Sat
WHOLESALE DISTRIBUTORS • PLUMBING PARTS & SUPPLIES
1342 Overton Park, Memphis, TN 38104, (901) 722-8334
2749 Park Ave., Memphis, TN 38114, (901) 458-8333
5070 Summer Ave., Memphis, TN 38122, 901-683-8336

SELWAY INDUSTRIES

Forest Hill Dairy
Bill Wilson
Sales Manager
Turner
Turner Dairy
2040 Madison Avenue
Memphis, TN 38104
BUS (901) 272-5200
(800) 238-5684
FAX (901) 276-9572

AFA
WEST MEMPHIS FENCE
AND
CONSTRUCTION, INC.
P.O. Box 1565 • 410 JEFFERSON AVENUE
WEST MEMPHIS, ARKANSAS 72303
Patrick H. Turns
William T. Bius
Bus: 870-735-1798
Fax: 870-735-1554

High Quality Wholesale Printing
RIVERSIDE PRINTING
2519 SUMMER AVE. • MEMPHIS, TN 38112
901-324-7331 • FAX 901-324-7328

ROY GOOD
APPLIANCE CITY
2075 N. Germantown Pkwy • Suite 101 • Cordova, TN 38016
901-432-0709

AmeriPride®
LINEN AND APPAREL SERVICES
800 VANCE AVENUE
MEMPHIS, TN 38126-2917
TEL: (901) 525-3434
FAX: (901) 527-2524
(800) 844-9914

MIDDLETON MAILING SERVICES
List Management, Mailing Lists, Barcoding, Labeling, Inserting, Pre-Sorting
ONE SOURCE FOR ALL YOUR MAILING NEEDS.
GIRISH PATEL
5554 Pleasant View Rd.
Memphis, TN 38134-6503
(901) 380-0703
FAX (901) 380-0704
Email: SHOBHAP@mem.net

POWER EQUIPMENT COMPANY
of Memphis
Your Local
Boiler & Steam Specialty
Suppliers
3050 Broad Avenue
Memphis, TN 38112
901-327-8261
www.powereq.com

BP
Mechanical Insulation, LLC
6759 Reese Road
Memphis, TN 38133
(901) 371-8774
(888) 901-8774
Fax (901) 371-8742
http://bpinsulation.net

Building for Our Future
The U of M University Center

INMAN
Building the South
88 Union Avenue, Suite 400
Memphis, TN 38103
(901) 682-4100
inmanconstruction.com

Architectural • Mechanical • Electrical & Structural Engineering
Transportation • Environmental
BUCHART HORN, INC.
(901) 363-6355
800-274-2224
www.bh-ba.com
With 22 offices in the US and Europe
Engineers, Architects & Planners

SKY GRILLE

3 LEVELS OF FUN & ROOFTOP

Lunch & Dinner 11am-10pm

Sunday Brunch - 9am-2pm

Sunday/Monday - NFL Football

Tuesday - College Night

Wednesday Karaoke

Friday - Live Bands

Saturday - College Game Day

Saturday - Club Night/Rooftop Party

RESERVATIONS & INFO:

668 UNION AVE
MEMPHIS TN 38103

901-521-9778
SKYGRILLEMEMPHIS.COM

follow us on twitter

Find us on Facebook

Drs. Meadows and Avery Dentistry

10% OFF WITH STUDENT ID

Invisalign

Convenient early morning and lunch appointments

On premises lab for fast service on crowns or repairs

Low stress dentistry for anxious adults and children

Personalized service in a warm, relaxed environment

Whitening / Cosmetic Dentistry

High quality Crowns and Bridges

Caring, professional staff to serve you

Financing Available
Most Insurance Accepted

VISA

CALL TODAY
901-452-0040

www.averyandmeadows.com

3491 Walnut Grove at South Highland

WWW.MEMPHISMUSEUMS.ORG

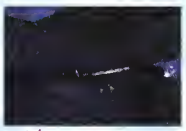

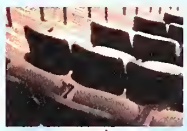

Planetarium Museum IMAX Theater

PINK PALACE Family of Museums
LIVELY LEARNING FOR ALL!

901.636.2362
3050 Central Ave.
Memphis, TN 38111
facebook.com/memphismuseums

PALM BEACH TAN®

UNLIMITED TANNING STUDENT MEMBERSHIPS

$19.95 PER MONTH SILVER LEVEL

Become a Student Premier Member and Receive:

• 2 FREE Sunbed Upgrades • 1 FREE Sunless Session
• 25% Off Your First Bottle of Lotion • FREE Tanning Starter Kit
- A $60 Value FREE! -

6 MEMPHIS AREA LOCATIONS

EAST MEMPHIS • 4635 POPLAR AT PERKINS • **259-9785**
CORDOVA • 1140 N. GERMANTOWN PKWY. • **507-4748**
GERMANTOWN • 7730 POPLAR AVE. • **507-3862**
COLLIERVILLE • 231 NEW BYHALIA RD. • **531-8588**
BARTLETT • 7215 HWY. 64 • **266-2400**
SOUTHAVEN • 1055 GOODMAN RD. E. • **662-349-7024**

Official Tanning Centers of the University of Memphis POM Squad.

*Student ID required. Some restrictions apply. Start-up fee applies. See store for details.

YOUNG AVENUE DELI MEMPHIS, TN.

2119 Young Avenue
Memphis, TN 28104

901-278-0034

www.youngavedeli.com

Live Music
Team Trivia
Pool Tables

Open Every Day 11 am – 3am
Kitchen Open until 2am

★ WE ARE MIDTOWN ★

* Daily Specials

* We Deliver

Open Thursday - Sunday Til 3am
2866 Poplar Avenue
Memphis, TN 38111
www.sensesmemphis.com

SENSES PRESENTS

ALMOST FRIDAY

EVERY THURSDAY

DJ NATALIA VS DJ HOLLYWOOD
W/ SPECIAL GUEST DJs

(901) 454-4890